5

North Rea.

HOBBIES

V. 1946

THE LIBRARY OF THE
NOV 13 1946
UNIVERSITY OF ILLINOIS

in
es
Works

e-MAGAZINE-FOR-COLLECTORS-

Olde Lamps, INC.

Hotel Statler

Buffalo 2, N. Y.

November. . .the month for choosing things for your home and for dealers to prepare for Christmas selling. And never was there a more wonderful stock of fine things from which to choose, than you will find in our widely varying stock! Treasures that have lived through the ages from all lands! So much beauty to thrill the eye and to quicken the imagination. No matter how little or much you pay. . .that thing which comes from the Olde Lamp Shop is beautiful.

SILVER

SHEFFIELD SILVER, made in England, ENTREE DISH, cover has detachable handle; heavy, beautiful 13½" long overall 6" high including finial.....$75

PAIR CANDELABRA, five branch, quadruple plate marked "Van Bergh S. P. Co., Rochester, N. Y." 11" high, 12" spread.....$150

STERLING CENTERPIECE, Hors d'Oeuvres TRAY on which fits fruit bowl with holder, for flowers, marked "Tiffany & Co." 12" diam. tray, 7" high bowl with 4" diam. base.....$150

SHEFFIELD SILVER TRAY, 19½x26" exclusive of handles; iregular oval, some copper shows $150

QUEEN ANNE TEAPOT, COFFEE POT, Sugar, Creamer quadruple plate; just refinished; wooden handles, extremely beautiful and priced.....$150

Photos of all Silver Available;
Add 20% Tax if not a dealer

PLATES

11, 7" swirled flange DRESDEN; Bouquet center, scattered flowers on flange, marked with crown.....$42.50

4, 8½" square "SELB BAVARIA" Dresden flower design plates.....$19.50

6, 7½" Selb Bavaria Rosenthal-Meissen pattern plates.....$25

9, 8½" Victoria Czecho-Slovakia, fruit center plates with 2" American Beauty Border, lovely indeed.....$45

9, 10" Rosenthal Bavaria, Patented U.S.A. plates with rose panels on flange of plate and rose bouquet center.....$46

10, 10½" service plates, 2" gold leaf solid flange, marked "D'Or Studios".....$50

8 "Doultons" Game plates, each different and signed "SW" 9" diam., gold edge.....$60

Prices on plates for each lot.

RARE, EXQUISITE, WONDERFUL

2 DRESDEN Covered Boxes ormulu encased base on feet, and ½" border on cover, one with angel lying in bed of forget-me-nots and pink roses, the other in a bed of pink rosebuds completely covering top. Inside of cover has bouquet under glaze. (few bits off).$50 ea.

OVAL FOOTED Cream Porcelain basket with bouquet of applied pink and white lilacs on front and pink lilacs applied on back 3"x7½" fluted oval opening, 7" to top of handle, (few tiny bits of flowers off) "Sheierholz"....$42.50

PAIR 9½" FIGURINES. Colonial Man and Woman, DRESDEN, in gay colors, marked with crown and "S" & word "Germany"....$180

J. FISCHER, BUDAPEST HUNGARY PLATE in cobalt blue with big oval of angels surrounded with gold leaf border 9¾" rare wonderful $40

11½" MEISSEN (Crossed Swords) PLATE with deep cobalt blue flange with three white medallions (pastel flowered); gold leaf border; white center with bouquet, very striking $60

12 BEEHIVE (Royal Vienna) 8" plates, all over design in cobalt blue-gold-rust, dark green-tan on YELLOW GROUND (slightly worn spots).....$100 doz.

GADGET BRACELET (Solid gold) hung with 11 solid gold antique gadgets (some stone set) charming.....$85

Round ORMULU Trinket Box studded with imitation Emeralds and pearls on sides and on finial. Cover is Emerald Green Enamel (few pearls missing) on three tiny feet, diam. 3" overall height 2¼".....$40

PAIR MINIATURE VASES 3" tall with applied flowers over all and medallion; exquisite Dresden, pair.....$50

LACY PINK DRESDEN pair "Blind Man's Buff" on one base, figures are 7½" tall, 11" long, 8½" high with base. Rare and perfect & wonderful (photo) marked with crown..$395

SEVRES

11½" slender PINK pair of urns; pink roses in white background medallion; ormulu mounting: one cover and one foot cracked (does not show) pair for.....$79.50
Demi-tasse cup and saucer in YELLOW signed "Me dela Vallian"; perfect medallion.....$25

8" LOUIS XVI plate signed "Gebrie" "S-46" Louis Phillippe insignia and "Chateau de Tuilleries".....$17.50
7" NAPOLEON plate mounted in 18" Brass Frame 6" of plate diam. shows Red Border on plate. Circa 1753..$45

Shipping extra. Photos of many of these items.

HOBBIES

Published monthly by
LIGHTNER PUBLISHING COMPANY
2810 So. Michigan Ave., Chicago 16, Illinois
Vol. 51, No. 9 $2.50 per year (Foreign $3.00)

Entered as second class matter. April 15, 1931, at the Post Office at Chicago, Ill., under the Act of March 3, 1879. Printed in U. S. A.

TERRY'S PLATE HANGERS AND EASELS

Some of our gadgets may come to you now in plain wire, because we cannot secure materials to give them that bright gold finish. They do the work just as well and many prefer them in their plain dress.

WE PAY ALL POSTAGE TO YOU. ARTICLES OF THE SAME PRICE MAY BE ASSORTED.

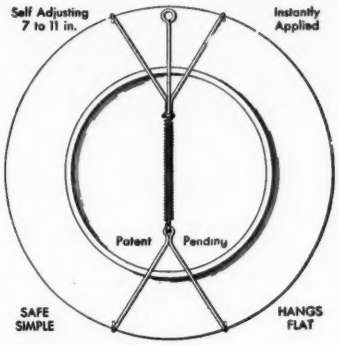

Dealers Attention!

Over 2000 Dealers handle these gadgets.

On orders of $5.00 or more we allow liberal discount.

Write for Price List.

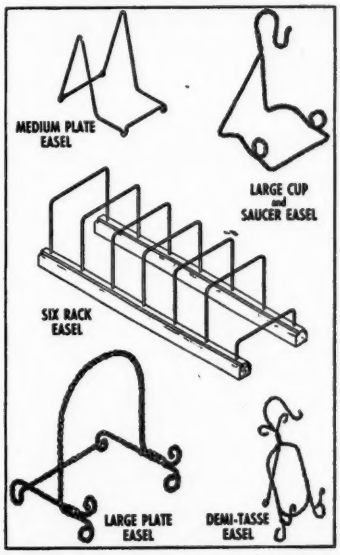

TERRY'S PLATE HANGERS

REGULAR HANGERS, 7-11 Inch A simple little thing made of galvanized wire and a spring. Nothing exposed on front but four little tips of wire. Fits almost all plates. Can be cut down to fit real small ones but will not hold anything larger than 11 inches. A Hanger you can easily apply, and once applied, can instantly remove—on and off when desired.

Over Half Million Sold.

RETAIL PRICE

1 Postpaid	$ .25
3 "	.50
10 "	1.50

It costs us almost as much to mail one as for ten, hence the variation in price.

CUP PLATE HANGERS AND REGULAR HANGERS CUT DOWN to special order, 25c each.

LARGE HANGERS For plaques, platters, etc. Same as our Regular but of larger (galvanized) wire and spring. Be sure to state size wanted, or send us paper pattern.

RETAIL PRICE

1 Postpaid	$ .35
3 "	1.00
10 "	2.50

OUR HEAVY, STURDY EASELS

Medium Size Plate Easel Holds either saucer, plate or small platter. Heavy smooth wire, gilt finish, soldered one piece, up on legs, will not rock. Lasts a lifetime.

Large Cup and Saucer Easel A big sturdy easel. Heavy twisted wire. Holds all large cups and saucers. It gets the job done.

Demi-Tasse Cup and Saucer Easel Made of twisted wire. Takes up no more room than sitting in saucer. Makes cup and saucer collections more attractive. A big seller.

RETAIL PRICE

1 Postpaid	$ .25
3 "	.50
10 "	1.50

Large Plate and Platter Easel Extra heavy twisted wire. A big graceful easel. Just the thing for all heavy, large plates and platters.

RETAIL PRICE

1 Postpaid	$ .50
3 "	1.00
10 "	3.00

Improved Six Rack Easel at Same Price It has everything. Two walnut finish wood runners 13 inches long. Extra heavy wire racks 4 inches wide, 4 inches tall, bent to slope back. Wires are instantly removable to make a flat package for shipping. This will be a boon to show exhibitors. An extra wire has been added to make it an elevated rack when you wish. It slants or slopes. Folds flat.

1 Postpaid	$ .60
More than 1	ea. .50

— Button Dealers Take Notice —

New Eight Rack Easel Especially designed for Button Dealers cards. We haven't had time to make a cut of it yet. Two walnut finish wood runners 17 inches long. Extra heavy wire racks 8 inches wide, 6 inches tall, bent to the back. Eight spaces 2 inches apart. Completely collapsible. It displays flat, or at a slope. Fine for pictures or prints too.

1 or more, postpaid ..... ea. $1.00

NO C.O.D. ORDERS ACCEPTED

It takes 30 minutes to make out a Government C. O. D. blank, and it would cost extra to you 18 cents on a dollar order.

WHEN ORDERING—STATE WHICH - WRITE PLAINLY.
REMIT WITH ORDER - NO STAMPS PLEASE.

T & B SALES CO.

A division of the C. W. Terry Company

BOX 2504 - - - - - - - TULSA 1, OKLAHOMA

The Buffalo Antiques Galleries

850 Main Street, Buffalo, New York

Your Best Customer Wants to Buy

ONE PIECE OR LOTS TO 1000 PIECES. RESALE CASH PRICES EXPECTED AND MUST BE SPECIFICALLY STATED IN FIRST LETTER. WE MAKE NO OPENING OFFERS.

Pat Cutini - Albert Brinkman, Jr., *Proprietors*

Candelabra, a pair of fine ones. They are 17" tall, 5 branch, and very fine detail. They look like Dresden with their applied roses and decoration, but we believe that they are French. Highly glazed in white, pink and blue, they are beautiful and well proportioned and rare. Minor expert restorations have been made. Only 1 pair at $300.00

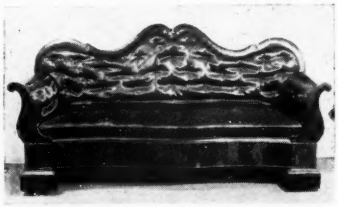

Empire sofa, 82" long, a nice comfortable size in good condition, even to the original horsehair covering which looks perfect and clean. Serpentine front; beautiful mahogany grain. $75.00.

Fine old bronze pair of 21" figurines, aunthentically signed "Detrier De Blezer." Heavily ornamented in relief with minuate detail to finger nails; curls in the hair look natural. Very very heavy. You may return these if they are not the finest that you have ever seen. $200.

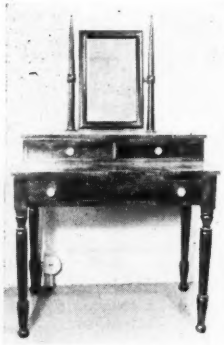

Martha Washington dressing table; is it? This is the fact that the previous owner told me. The original is in a famous museum; this one is unique and old enough to be there too. It is 29" high, 35" wide and 20" deep; with 5½" drawers and 19x12" mirror. $95.

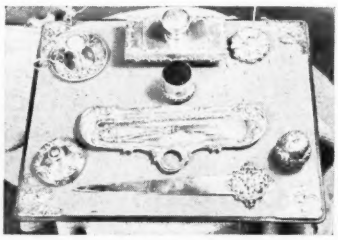

Sterling silver desk set; ornate in high relief and applied ornamentation for its dainty desirable size. It is really usable and cute for a lady's desk. Has every gadget available including pad. Imagine, 12 pieces in sterling! $50.

Solid rosewood, oval, marble top table; 30" tall, 32" long and 23" wide. Fine applied decoration and beading. Beautiful grain in wood; immaculate snow white top. As fine and ornate as they come and still desirable. A-1 condition. $100.00.

(Continued on next page)

Solid rosewood, oval, marble top table; 30" tall, 36" long and 25" wide. Beautiful wh. marble, brilliant grain in wood and nice finish on this graceful, slender table with Sheraton influence. $100.00.

A most unusual and beautiful cast bronze figure of a soldier holding a baby upon his knee, feeding it from a bowl. The cocker spaniel is 15" and is licking the baby's feet. The entire example of workmanship and detail is so fine that descriptions cannot equal this master's work. It rests upon a beautiful walnut, sq. simple pedestal, 25" high. It came out of one of our finest homes and the reputed cost was $1400. We sincerely believe a depreciation value of this piece would be half of that, but in our strive for reputation of value we offer it for $400.00, and believe it beyond duplication.

NOT ILLUSTRATED

1. Crotch Mahogany chest with cherry top and sides. 45" high, 43" wide and 20" deep. Clean, could be used as is..... $ 50.00
2. Set of Bavarian china with rambling rose or moss rose pattern, gold edged. Service for 11, perfect..... 135.00
3. 6" brass school bell..... 8.00
4. Blue water set; pitcher & 6 glasses, blown, fluted top and applied handle..... 30.00
5. Student lamp chimneys, all sizes & shapes; warranted old. ea..... 1.00
6. Walnut chest with fruit pulls. Clean, 40" wide 17" deep and 37" high..... 75.00
7. Crotch mahogany oval table; refinished & perfect. 32" long, 24" deep..... 50.00
8. Eagle & eaglets mechanical bank 20.00
9. 2 drawer stand, crotch mahogany drawer fronts and cherry top & legs. Ref..... 35.00
10. Cast iron frame hanging lamp with slant 14" shade. and clear glass fount..... 15.00
11. Walnut corner what-not; 62" high; perfect, does not need refinishing..... 35.00
12. Gent's open arm walnut chair, refinished and reupholstered in tapestry. Perfect. 125.00
13. Pink & white Limoges tea set, service for 9; 33 pieces.
14. Walnut oval marble top table. 20.00
15. Lincoln rocker..... 25.00
16. Square marble top table. White on brown marble... 12.00
17. Solid brass jardenier; burnished 4.00
18. Lyre back chair in curly maple 18.00
19. Fiddle back chair in curly maple 18.00
20. Child's cutter..... 18.00
21. Blown water pitcher, clear to cranberry color with applied handle and ruffled top. 20.00
22. Hand painted dutch shoe 8" long..... 8.00
23. Hanging parian goose 7" 8.00
24. White Dresden urn, 10" high 45.00
25. Large luster cheese dish.. 7.50
26. Number of very beautiful jewel boxes, from $10.00 to 20.00
27. H. P. satin glass cookie jar, silver cover & handle.. 12.00
28. Number of beautiful H. P. berry sets, from $10.00 to 15.00
29. Staffordshire dog, brown, 5x5½" perfect..... 18.00
30. 6 Wedgwood dinner plates. 35.00

If you save your money, you might be rich if you buy antiques from us, you will be saving money; buying antiques is an investment and you have a double deal, so how can you help but become rich! At least you will be happy if you order the piece you like; do it today and we will all be happy.

We have accumulated so much junk in the eight months since we opened that we don't know what to do with it. Odd pieces of cut glass, hand painted china, brass school bells, Limoges plates, small single figures, trinkets, button earrings, odd chairs, broken down settees, chocolate sets, clocks, assorted vases, steel records and 200 pieces of odd silver flatware.

We have 10,000 pieces of almost anything you might want that isn't worth advertising but has got to go regardless of price. We want to clean house for a new year.

Here is the proposition: Send us $1, $2, $5, $10, or $25 and specify what you would like; we will send along what you want, if it's in this group; if not, the closest thing to it and guarantee you to be satisfied or money returned (you pay postage.) No correspondence on this deal under $10. Send the money with order. We aren't closing our doors. We are still honest and reliable. We have no pattern glass or flasks, or lamp shades.

THE BUFFALO ANTIQUES GALLERIES

850 MAIN STREET **BUFFALO, NEW YORK**

We have one of the largest stocks of fine merchandise in Western New York. It will pay to stop and find that hard to obtain article or supply your stock from our Galleries.

All advertised prices net, crating and shipping additional. Our prices permit resale.

TRACY'S PRODUCTS

SUPPLIES FOR DEALERS AND COLLECTORS

Postage Paid on Orders For $1.00 or Over. — No C.O.D. Orders Please

ALL TRACY PRODUCTS ARE TESTED AND GUARANTEED.

Attractive Quantity Discounts ***24 Hour Service On All Orders.***

Order Direct From E. W. TRACY, Rutland, Vt.

Mends:
- China ware
- Pottery
- Porcelain
- Majolica
- Terra Cotta
- Luster ware
- Salt Glaze
- Bennington
- Dolls Heads
- Figurines
- Bisque
- Parian ware

BROKEN CHINA?

MEND IT YOURSELF *The Easy Way*
with TRACY'S CHINA FILLER

—The All-Purpose China Mender—

TRACY'S CHINA FILLER is a grey-white paste that becomes extremely hard when exposed to the air for a few hours. It requires no heat. It is unequalled as a cement for china and all ceramic ware. Tracy's China Filler can be used to build up missing parts such as handles, spouts, knobs, etc. It can be filed, sanded and machined. Repairs can be easily finished by blending oil colors with Tracy's china glaze.

Complete Repair Kit Includes:

Generous size china filler, china glaze for finishing, and booklet on china mending.
$1.25 postpaid

SPOTSAWAY

A SPECIAL CLEANER

FOR: Lamp Shades - Dolls - Oil Paintings - Stencilled Trays - Statuary - Tole Lamps - Marble - Alabaster and All Painted Work.

Loosens Dirt Instantly

JUST RUB LIGHTLY over soiled article with a cloth dampened with "SPOTSAWAY"

Dirt Vanishes

8 Oz. Bottle $1.00 Postpaid

CONTAINS NO SOAP OR ABRASIVES

— Harmless to Your Hands —

EVERSHINE

SILVER PLATING POLISH

CLEANS - POLISHES - PLATES IN ONE EASY OPERATION

JUST RUB IT ON . . . *Actually leaves a bright - shiny coating of PURE SILVER*

ON:
- STEEL
- BRASS
- COPPER
- BRONZE
- ZINC
- SILVERWARE
- JEWELRY

ANYONE CAN USE "EVERSHINE"

2 Oz. Bottle $1.00 Postpaid

TRACY'S REPAIR CRAYONS

For filling small holes and gouges. For covering scratches and mars. Suitable for furniture, woodwork, picture frames, leather, plastics, metal, china, linoleum. A Thousand Uses Around Home or Shop. 8 Colors including: Light, Medium and Dark Mahogany; Light, Medium and Dark Maple; Light and Dark Walnut.
Always Ready for Use — Never Messy.
Order a set of Crayons today. You will find them indispensable.

Complete Set of 8 Crayons $3.00 Postpaid.

OIL COLORS

FINE QUALITY COLORS IN OIL MIXED READY FOR USE
For finishing repairs, for china painting. Can be mixed with paints, varnishes and enamels.
Medium Green, Deep Blue, Bright Yellow, Bright Red, Brick Red, Rich Brown, Gold, Copper, Raw Umber, Burnt Umber, Raw Sienna, Black, White, Silver. Blend any desired shade with the above colors

Sm. Jar (state color) 30c; Set of 15 Colors $4 postpaid.

FURNITURE GLUE

Extra strength Glue for furniture and all wood joining. Also used for leather, marble, plastics, glass and metal.
Makes firm joints. Always ready for use.

3 oz. Bottle 30c postpaid with Orders for $1.00 or Over

FURNITURE CREAM

For cleaning and polishing furniture, wood work, painted work, porcelain and enameled surfaces, refrigerators.
RUB IT ON — WIPE IT OFF
The smoothest polish you ever used. Hides small scratches and mars. Finger marks will not show on its satin finish.

8 oz. Bottle $1.00 Postpaid.

Lovely

FLOWER PRINTS

By Prevost

In Full Color

Size 9x12 6 Subjects

Also:
- GOULD BIRDS, 10 Subjects
- WOOD'S DOGS, 6 Subjects
- SPORTS, 4 Subjects
- OLD MASTERS, 10 Subjects
- FASHION PRINTS, 10 Subjects

All 9x12. Fashions 10x13.
ALL BEAUTIFULLY COLORED

Six Prints Alike or Assorted

$1.25 Postpaid

Extra Prints 25c each
No Order for Less Than 6 Prints.

E. W. TRACY Box 549 RUTLAND, VT.

D. S. CLARKE, presents

THE GREATER ATLANTA, GA. ANTIQUE SHOW

SIXTY DEALERS FROM FIFTEEN STATES

Will Display Their Finest Antiques

(ALL FOR SALE)

Plan your winter trip to include this fine antique show.

JANUARY 6, 7, 8, 9, 1947

In the Beautiful Atlanta Municipal Auditorium.

Open 11:00 A.M. to 10:30 P.M. daily.

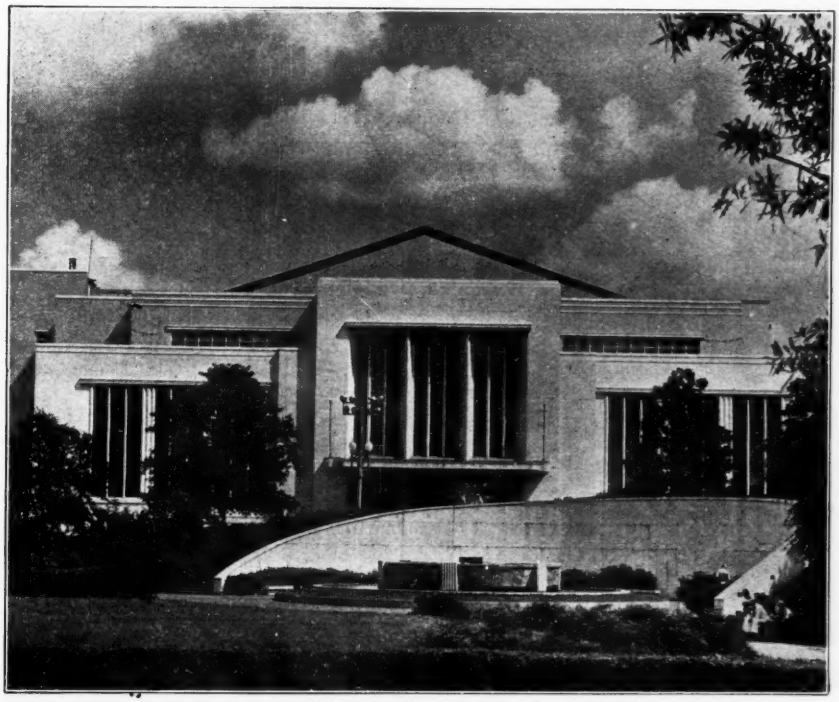

Home of the Greater Atlanta, Georgia, Antique Show

To all the dealer-exhibitors and buyers in the country who have contributed to the success of my shows, THANKS.

Only a few booths left

D. S. CLARKE, Manager **919 Spaight St., Madison, Wis.**

Opportunity Extraordinary FOR DEALER OR COLLECTOR!!!

OVER 17,000 DIFFERENT, BEAUTIFUL AND ANTIQUE HAT PINS

World Famous Hat Pin Collection For Sale

Collected over 12 year period by Miss Marie Crotty, Rockford, Ill., who was introduced as "Hat Pin Hattie" on national radio program.

Includes:

- Floradoras
- Gay Nineties
- Gold Head Pins
- Silver Head Pins
- Hand Painted Designs
- Diamond, Ruby, Emeralds and Pearl pins
- Many Collectors' Items

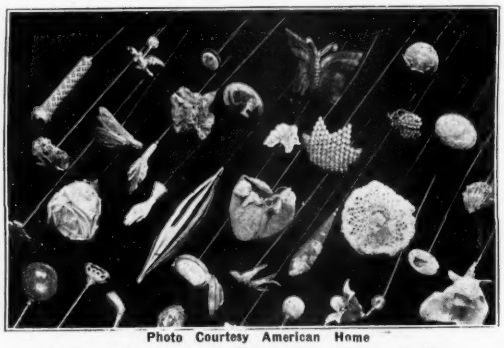

Photo Courtesy American Home

A Few of the Many Choice Pins Pictured Above

Includes:

- Pins from France, England, Ireland, Switzerland
- Cloisonne from Italy
- Satsuma from China
- Mosaics, Butterflies
- Real Violets, Roses, Carnations
- Fantastic Novelties

All pins attractively mounted in cases with glass covers. Many of the pins could be made into beautiful clips and brooches. Over 100 beautiful hat pin holders.

WRITE OR PHONE FOR APPOINTMENT TO SEE THIS COLLECTION nc

MARIE CROTTY - - - - 1508 Kishwaukee St., Rockford, Illinois

CHRISTMAS ANTIQUE SALE

A DEALER'S DREAM COME TRUE

QUAD Cities

(DAVENPORT, ROCK ISLAND MOLINE, E. MOLINE)

(Combined Population About 250,000)

Shop where there is sure to be REAL VALUES, and a wide SELECTION. **46 Booths,** from many parts of the UNITED STATES. This will be a BUYERS' MARKET. Be sure to visit the

2nd annual

Quad-Cities Antique & Hobby Show

Masonic Temple

DAVENPORT, IOWA

NOVEMBER 23, 24, 25, 26, Incl.

Open Daily 11 A. M. to 11 P. M.

Write or wire BLACKHAWK HOTEL, Davenport, Iowa, for your room reservation, early as possible.

All dealers must have signed contract to exhibit in this show. nc

For Information Write or Wire

HAROLD J. MEYER, Manager 624 E. Losey St., Galesburg, Illinois

MERRY

CHRISTMAS

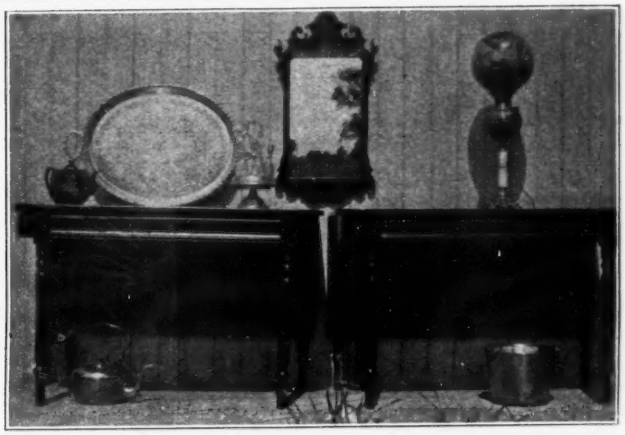

TWIN DINING TABLES: solid mahogany, an extremely fine pair with slender turned Sheraton legs, OG skirting; each table has 5 legs; when fitted together are 45½" wide, 80" long, 29¾" high. Each table is 45" long, top 20½" wide, leaf 20" wide. Genuine old pair with hand-made nails and wooden pins. Fine original condition. Old patina. Crated $625.00.

On Table: ROCKINGHAM Queen Ann Teapot. A nice old piece. Proof $35. SHEFFIELD TRAY, very fine, over all 33" long, 21" wide, beautifully embossed heavy leaf border, entwined leaves make handles; feet 2½" high. Made by Hawksworth, Eyre & Co., England, 1850. $250.00. PALMETTE 5 Bottle Castor Set, all original in pewter castor. Nice one $35. QUEEN ANN MIRROR, Mahogany, a fine old one, size of glass 12x20¼", over all 18x33". Original glass, frame refinished. Beautiful. $85.00.

BANQUET LAMP, brass bowl and base, Italian marble shank, unusual shade with Mallard Duck in full flight through marshes. Soft coloring rose and green and white. Lovely in library. 28" high, 9" globe. $65.00.

Under Table: COPPER TEAKETTLE, hand made and beveled, polished and lacquered; 9" dia., 8" high. $40. BRASS KETTLE, 8½" high, 11" diam. Polished and lacquered. $20.00.

GIVE GIFTS THAT ENDURE

$5.00 Items

BONE DISH, Haviland Limoges, in shape of fan with soft sprays of flowers. Lovely. MAJOLICA Match Holder, brown, green and blue, 3" high. ● DEMI-TASSE C/S, mkd. Germany, very ornate, pink w. gold lining, yellow, blue and green raised design on front. ● SNUFF BOX, ebonite, pewter lined, 3½x1½". Mother-of-Pearl inlay on lid in pink and green, lovely
WALL SHELF, walnut, 7" long, 4½" wide, refinished, lacy and lovely.
FEATHER Covered Sugar, 4½x7". ● NUT DISH in form of leaf, old Staffordshire, cosmos flower forms center, is soft pink with green leaves, twisted gold handle, 3x4". A dainty bit, nice for ash tray. ● BONE DISHES, Royal Bonn, very colorful, rose chrysanthemums with yellow and soft blue, gold (3) each $5.
FESTOON Water Pitcher. ● MILK WHITE, Lacy edge plate, 7½". Niagara Falls in center. ● DEMI-TASSE C/S, soft pink with gold, cup in form of flower petals, pretty. ● WASHBOARD Covered Sugar, 4x7". Nice for candy.
MILK WHITE Pin Tray, 10x7½", has 4 lacy cut-out wheels, nice for bread, washed.
MILK WH. Cov. Sugar & Creamer, ribbing at top and bottom. On 4 little ft. $5 ea.

$10.00 Items

CRYSTAL WEDDING Water Pitcher, big beauty. ● SATIN GL. Rose Bowl, soft yellow, 4" dia. ● DEMI-TASSE C/S, white w. much gold, 4 Fr. feet, sq. saucer, raised flowers and leaves appliqued in gold on cup, extremely dainty. ● MILK WH. Rooster on ribbed base, 5½" L., 3½" W., 6" H. ● SLIPPER, Staff., lovely soft pink all-over with raised gold flower design on toe, 5½" L., 3" H.
END OF DAY Vase, 9" tall, fluted top, rose to soft yellow. ● MAJOLICA Mug, brown basketweave, gr. leaves, twisted handle. ● DEMI-TASSE C/S, rose, gold and soft gr., fluted around saucer and top of cup, extremely dainty, 4 sm. feet.
MILK WHITE Tray, lg. one, 13x8". Cosmos flowers in center, stippled with wavy edge, washed. ● DEMI-TASSE, extremely rich coloring, rose and gold, cup in form of flower petals, gold tracings all-over. Lovely.

Set of 6 Pennsylvania Dutch Chairs with orig. decoration in very fine cond. Extremely old and fine. Set $145.00. Crating $15.

FRENCH VASE, marked, 11½" high, 7¾" dia. An extremely lovely piece for lamp base, soft gr. & red roses. Beautiful $35.

Items $1 to $100

PLEAT & PANEL cakestand, 8x6" $6; Spooner, 3x5¼" $2.50; Plate, 7" $3.50; GWW Peg Base Lamp, umbrella shade, 13x22", autumn leaves raised in glass in natural colors, wired, lovely when lighted $30; LIBERTY BELL sugar, open, 4½x5½" $3; LIBERTY BELL Goblets, 4 at $3 ea.; COVERLET, old hand woven, dated 1839, red blue and yellow floral design, double bed size, shows very slight wear, dry cleaned and good condition $30; CATHEDRAL high compote, open, 8x8x6"; sauce dish $1.50; Spooner, 4"x6" $4.00; HORSESHOE covered butter $5.50; GWW very large and handsome one, 10 panels bulbous base and shade with four lion heads standing out boldly at corners, hunting scenes in panels, 22" high, wonderful for library or hall or living room, very soft green, wired $45. CHELSEA water pitcher, a big beauty $15; lovely teapot, same $20; GWW pastel, 19" high, 9" bowl, red cherries, brown twigs, raised pink and yellow lilies, lovely when lighted, not wired $35; SHELL AND JEWEL Water Pitcher $7; SHIELD open sugar $1; 5 ETCHED FERN Goblets, $1 each; FISH SCALE berry bowl, 8½" diam. $3.75; CRYSTAL WEDDING Covered Compote, 7" sq., 12" high $15; CLEAR BLOCK berry bowl, 9¼x4¼" $3.50; BEADED BAND Water Pitcher $3.75; CASTOR SET, 5 etched bottles, original stoppers, 6½x16", resilvered, a fine one $25

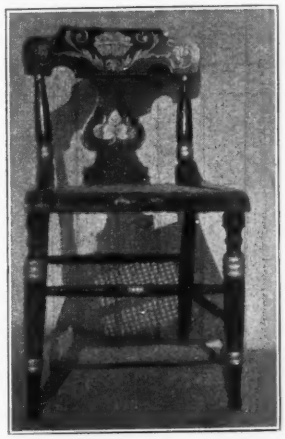

Set of 6 Adam Chairs, black with 24 carat gold leaf design, refinished, expertly done. A beautiful set. $35 each. Crating set $15.

Items $1 to $100

BONE Handled Knives and Forks, 6 of each $15; FRUIT plates, 6, large bunch of different fruit on each plate, wavy edge, gold bands, 7½", marked Bavarian, lovely set $25; LEEDS, blue, wavy edge 6" plate $1.50; HANGING LAMP, brass, a very large one, 9" bulbous brass bowl with Roman Key beaded band 14" white shade, brass scroll brackets, 39" high, old prism around gallery and also bottom of shade $50; GWW red satin glass type, lovely grapes and leaves raised in glass all over, very soft color, 24" high, 8" globe, unwired $30; BOHEMIAN CORDIAL SET, 6 cordials, Deer, Tree and Castle scene, 10" Decanter to match with thumbprint in clear, genuine old Bohemian, a beautiful set $100; PAISLEY SHAWL, exceptionally fine condition, has been dry cleaned, center robins egg blue, rest is lovely wine shade, 4 yards long, 2½" wide, would make exquisite dress or evening gown—they are doing it in Hollywood—very soft, light weight wool, $25. CHINA CLOCK, a little beauty, soft pastel flowers, 9½" high, 7½" wide at base, in running condition, a lovely old one $65; BRISTOL VASES, a lovely pair with autumn leaves in soft natural colorings, gold bands with large soft blue asters. 4½x11". A very fine pair $45.

Express Collect **MRS. ALLEN FEESER** **Taneytown, Md.**

All Pieces Guaranteed Old and All Pieces Proof.

Ye Olde Trading Post

30 Mystic Street — Arlington 74, Mass.

Antique Dept. under personal management of Virginia A. Kearney.

1. Castor set in mkd. Pewter (R. Smith) holds 4 heavy straight Button and Daisy bottles, 2 amber shakers, cruet bottle and mustard in canary, cruet has clear stopper. All in fine condition, set ---------- $18.75
2. or a Man's Christmas, an early Trenton Pottery smoking accessory in pretty yellow Majolica like pottery, finely sanded. Square cigarette, round match, oval ash containers, all rest on 7¾"x4¾" base. Dog figurine peers into ash tray, also has raised head dec. Unique and attractive, proof ---------- 10.00
3. Pr. 5⅜" bulbous Bristol vases, footed bases, 3 turned over ruffled edges in light blue, sweet, perfect pair ---------- 11.75
4. Beautiful 10¾" deep rose pink cased glass bowl. Ruffled and fluted edge, rimmed with ¼" light amber band, in handsome silver handled, footed basket. Bowl has one very inconspicuous check on amber edge ---------- 15.75
5. Fine 8" bell-toned flint compote in Hamilton with Leaf, 6½" tall, proof ---------- 8.50
6. Set of 4 Gothic castor bottles in good silver plated holder, cruet has the original Gothic stopper, nice set ---------- 13.75
7. Charming marked Haviland "Springtime" pattern after dinner coffee set. Graceful cov. pot, creamer, open round sugar bowl, with 4 matching plates. Very small flake chip on cover, 7 pcs. 11.50
8. Pair handsome blue milk glass rose bowls on raised feet, 4¾" tall, 5" diam. Four raised leaves about base, form feet. Pair ---------- 15.00
9. 6 6⅞" dainty lace edged plates, sprays of bow-knotted violets decorate centers. Some gold. Especially nice, set 12.75
10. Handsome, early, light weight copper lustre bulbous pitcher, 5½" tall. 2" band of unusual blue, with lustre dec. Footed base, proof, fine old piece, $25. Another 7¾" footed based copper lustre pitcher. Handsome raised dec. of running deer. Unusual blue dec. at top. Proof. Marked "Allerton-Longton, England" ---------- 22.50
11. Gold decorated, cranberry I.T. print pickle castor. Fine plated frame, cover, and tongs. All in A-1 condition ---------- 15.75
12. Pair Ivy in Snow celery vases, proof, $5.50 ea.; pair ---------- 10.00
13. Guaranteed old opalescent Hobnail 7", square with rounded corners, bowl, proof, $9.50. A 6⅜" ruffled edged, footed based celery, has 2 open tipped pointed hobs, but all in original condition, $8.75. Both pieces ---------- 17.50

Largest Antique and used Furniture Store in Massachusetts.

150,000 Items

Outstanding Collection Authentic Colored Glass, China, Bric-a-Brac, Furniture.

14. Proof Maple Leaf 10"x6¼" oval shaped bowl ---------- 6.50
15. In exceptionally brilliant 3-Panel pattern, the following: creamer, $4; cov. sugar, $5. Celery vase, $6.75. 3 pcs., $15. In amber 3-Panel, an 8¼" footed compote, scalloped top, 4⅝" tall ---------- 7.50
16. 10" Blown red, blown Bohemian vase, footed base. Frosted part has pretty fruit leaf and bird design, perfect ---------- 10.75
17. An attractive blown 3¾" Bohemian mug, with hand applied clear handle, is inscribed with "Love the Giver," perfect ---------- 6.50
18. Twelve quaint, old brown, 7⅜", English Ironstone plates. Borders have medallions of scenes, Sea scene in center, marked "C. W. Turner & Son, Turnstall-Phileau." All proof, but 2 having slight time cracks, dozen ---------- 6.50
19. Authentically old cranberry Hobnail barber bottle. Original shaker top. Very few pointed hobs slightly chipped. Good, old bottle ---------- 13.50
20. Dozen marked Limoges 8¾" plates, narrow gold edge. Pale yellow 1¼" band with garlands and medallions of small pink roses. Only one, has flake chip beneath edge. Does not show. Fine useful size, set ---------- 10.00
21. Two choice cranberry vases. A 10¼" clear to deep cranberry with 3 handles, hand applied in Venetian manner. Handsome lacy hand applied top, footed base, gracefully shaped, probably Sandwich, $15. A fine 12¼" deep cranberry, enameled in gold and white. Both proof ---------- 9.75
22. A lg., outstanding, beautifully shaped Mother of Pearl satin glass bulbous vase, has lovely curved 4 sided cup-like top. Pale pink to deep rose, Diamond Quilted pattern. 10½" tall, 5½" across. Exceptionally fine ---------- 35.00
23. An Aristocratic mkd. "Charles Field Haviland," shell shaped dish, 10"x7" in lovely French blue with gold edges. Beautifully executed, proof ---------- 9.75
24. Pair Cane pattern 4¼" amber slippers. One has two very slight checks on top edge of heel, pair ---------- 5.00
25. Six definitely old, 5¼" blown champagnes having hollow stems. This set 9.50
26. In deep pink Staffordshire, a pair 9½" plates, marked "Jackson's Grecan Gardens," proof, $6 ea. Pair ---------- 11.50
27. Quaint marked pair Minton tiles, in lovely soft blue, allover, conventional flower-pot design, perfect, pretty pr. 5.00
28. Unusually fine metal oval shaped jewel box, 5⅞" long, 4¾" wide, 3½" tall. Has raised figures of horses & men in copper, signed G. G. Berlin, resting on 4 small feet. Beautifully made by Master Craftsman. Green velvet lined, choice piece ---------- 12.75

Dealers: For perfect, attractive, salable small items in glass and china, try our "New England Special" $25.00 order. Time does not permit previous listings of individual items.

Our $50.00 Special is filled from your stated preferences, as far as possible.

Be assured of good values.

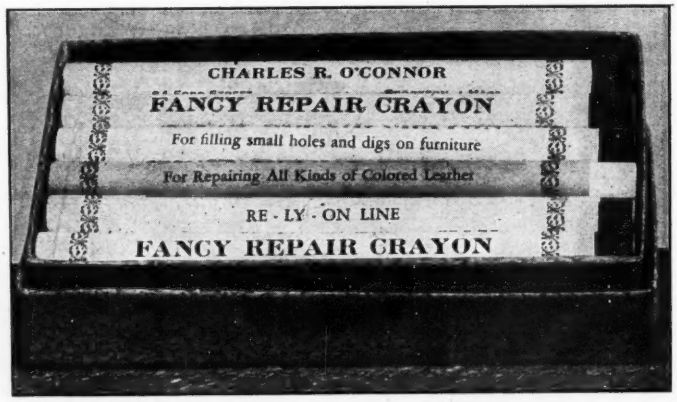

FURNITURE REPAIR CRAYONS
3 Shades mahogany, 3 s. walnut, 3 s. maple. Box of 12 ---------- $4.00

SPECIAL BOX OF 30 FURNITURE REPAIR CRAYONS
3 lt., 3 med., 3 dk., mahogany; 3 lt., 3 med., 3 dk. walnut; 3 lt., 3 med., 3 dk. birch and maple; 1 lt. 1 dk. honey, wheat ---------- $7.50

FURNITURE AND PICTURE FRAMERS REPAIR CRAYONS
18 shades; walnut, mahogany, maple, ivory, black, red, wheat, cream, gold and silver ---------- $6.00

LINING GOLD AND SILVER PICTURE FRAMERS REPAIR CRAYONS
3 shades silver, 1 platinum, 3 lt., 3 med., 2 dark gold ---------- $9.00
12 Beautiful Rainbow Pastel Colors, assorted ---------- $5.00
12 All Black ---------- $3.00

All the above crayons are used for filling in dents, digs, chips, nail holes, etc. Good for leather, shoes, handbags, luggage, pottery, metal, wood, books. Saves many repair bills. Hold like a pencil, rub like an eraser. Colors may be blended or melted like sealing wax, smooth off with a pen-knife. tfc

We have 5000 Satisfied, Consistent Users.

Shipped C. O. D., Check or Money Order.

CURRIER'S FRAME SHOP

276 MAIN STREET, BROCKTON, MASSACHUSETTS

SOLE DISTRIBUTORS IN THE U. S. A.

● MRS. CLARENCE G. WILLCOX ●

NORTH NORWICH, NEW YORK

Money back guarantee. Immediate shipment. Free crating. Printed airmail lists to regular customers. Situated midway Binghamton-Utica, Route 12.

Ref.: Nat. Bank & Trust Co., Norwich. Wire Norwich 14F31

MISCELLANEOUS

1. CIGAR - LIGHTING COUNTER LAMP, 1890. Exceptional. Round dec. tank for alcohol rests on sq. black base. Either side of tank are long hollow cylinders holding lift-up torches to light cigars. Deeply scallop., small tulip shade in cranberry hobnail; 10½" hi. over-all. For miniature lamp collector or for practical use as cigarette lighter ---------- $20.00
2. Hang. TOLE SPICE BOX, 8 sm. drawers and knobs, arched top, flare base, good original subdued stenciling. 9" W., 14" H. 10.00
3. ENGLISH NIGHT LAMP: 6" L. jewel studded, perf. brass bell; bell holds lg. candle and suspends from long graceful brass goose-neck, wide brass foot. 18" high over all ---------- 12.00
4. Pr. antique CHINESE BRONZE INCENSE BURNERS: large, facing Fu dog finials, wide, high handles, bulb. bodies on tall legs; 15" H., 7" D. ---------- 50.00
5. 3 BRASS SAUCER CANDLESTICKS, not alike, push-up, finger grips, old $4.00, $5.00 and ---------- 6.00
6. Child's SWAN FLATIRON on trivet ---- 5.00
7. Hammered BRASS TRICORN TRAY, 12" sides ---------- 8.00
8. Large, colorful, old VALENTINE in old black wood frame ---------- 3.50
9. Tall bulb. PEWTER TEAPOT, pineapple finial. Good ---------- 6.00
10. Can-shape COPPER BOILER, applied handles. Domed cover with handles; 5 gal. Bright ---------- 12.00
11. Pr. low hammered BRASS CANDLESTICKS and large, ftd. FRUIT BOWL, high graceful handles ---------- 12.00
12. Pr. 5" plain, heavy turned BRASS CANDLESTICKS, unscrew ---------- 6.00
13. White Chinese FEATHER FAN, tipped with peacock eyes, sandlewood sticks --- 5.00
14. GUEST ROOM SHEET, 85 years old, perfect order. Wide daintily mch.-stitched hem, edged with finely knitted lace. Will please ---------- 10.00
15. Small jeweled metal PHOTO FRAME, velvet back, brass easel ---------- 3.00
16. Hang. IRON MATCH SAFES: 1 double $5, others $4.00 and ---------- 3.00
17. Lg., carved IVORY UMBRELLA Handle, reclining woman ---------- 3.00
18. Pr. attractive, different PEWTER-TIN SAUCER LAMPS. Finger grips, fancy ribbed fonts, wide saucer-bases. 1 slender glass chimney, cracked; 13" hi. overall 22.00
19. Small sq. BRASS CADDY, round corners, fancy hasp-lock, beautiful monogram, for cigarettes ---------- 7.00
20. Small, orig. 2-PART MIRROR of much appeal. App. half-turnings, black w brass corner bosses, colorful painting on glass of red school house, etc. Good mirror, 11" by 20" ---------- 18.00
21. TINSEL PICTURE, 2 facing birds on urn, corner florals, white ground, orig. criss-cross wal. frame, 13x14" without ext. corners ---------- 12.00
22. N. CURRIER PRESIDENTS, James K. Polk elect. Orig. frame, 1 discol. corn. 10.00
23. Pr. large FRENCH PRINTS in orig., ornate, wide, gilded frames, 29x37". The Proposal, and its mate. These resemble stereopticon views in dimensional quality. Charming folk of the late 1700's dining in rose garden, beautiful costumes, scenery, furniture, etc. ---------- 40.00
24. Large ormolu and gilt CUPID holding small clock. Poised Cupid rests on sq. marble base; 18" hi. over all ---------- 20.00
25. DESK STAND, pierced metal ends, hi. center open finial. Sq. cov. crystal wells, brass mounted, on 8" L. mahog. tray -- 6.50
26. Large and medium heavy orig. early TOLE trays, good bright borders, centers need retouching, some with enc. grips, $10 to 20.00
27. Large NICKLE PERCOLATOR URN, bl. handles, good details, alcohol burner, 14" high ---------- 10.00
28. Very fine hammered BRASS COAL HOD, straight sides, 3 app. feet, back handle, wide bail ---------- 22.00
29. 1860 CHILD'S PARASOL, brocaded tan taffeta, white puffed silk lining, long ivory crook handle and tip, double silk tassel. ---------- 5.00
30. Elegant BRASS-MARBLE LAMP STAND, sq. col. marble top, lacy brass overhang edge, ditto lower shelf. Sq. solid delicate legs ending in ornate paw feet. Mirror-pol. 30.00
31. Brass FLORENTINE FRAME, good bev. mirror, cherub-head top, brass easel, 8" by 12½" ---------- 8.00
32. Low, wide brass FLORENTINE FRAME, kissing cherubs atop, oval bev. mirror, tall brass easel, 9½x11" ---------- 7.00
33. Handsome, flaring, hammered BRASS FIRESIDE PAIL, pr. lion's heads holding large brass rings, 4 large paw feet; 12" deep, 9" high ---------- 15.00
34. Realistic, copperized iron TURTLE SPITOON, step on head to open. Per. & bright 8.00
35. Sq. copper CAPE COD LIGHTER, hndl., on ftd. copper tray, wrought iron lighter 8.00

CHINA

36. Pr. MAJOLICA HANGING PLATES, over 10½". Realistic spray yellow pears, gr. leaves in high relief on seal brown. Tip 1 stem broken, retouched ---------- 25.00
37. 9" Fancy china bowl, matching oval 12" celery, vivid H.P. water lilies on jade medallions. R. S. Prussia ---------- 8.00
38. 12" SANDWICH PLATE, H.P. rustic scene on blue-green, pink apple tree, open bowknot handles. Bavaria ---------- 6.00
39. BISQUE HATPIN HOLDER, to hang; cornucopia, pink floweret-holes, gold outlined cameo, pink on white, 6½" L. --- 8.00
40. Choice lg. FRENCH FAIENCE CANDLESTICK, marked, large elab. foot, twisted shaft, wide top, raised pastels on white, 10½" ---------- 12.00
41. Undec. beige cov. CHICKEN DISH, 7"x 7", round tray, life-size chicks emerging from eggs, open shells, etc. 8½" tray has raised wheat border, basketweave dish with sim. straw. 1 chick re-attached 35.00
42. 6 Fluted, unmarked Jap. RAMEKINS, covers have little knobs, long handles, pastel flowers; 1 dish cracked, usable -- 9.00
43. 4 CALENDAR PLATES, early; Price. depending on size, $2 to ---------- 4.00
44. Set 6 thin Chinese TEA (or rice) BOWLS, vivid Oriental ladies, tiny bases 6.00
45. Graceful, large gold-band LIMOGES COFFEE POT ---------- 9.00
46. Set 6 large Limoges BOUILLON C&S, home-painted green and coin gold, beautiful large scalloped saucers or plates -- 14.00
47. 9 Thin old china MOSS ROSE TEA PLATES, orange edge ---------- 18.00
48. WASHBOWL & PITCHER SET, richest cerise and white, col. scenic medallions at intervals. Eng. registry mark. Six pcs. Chamber cover mended ---------- 38.00
49. Heavy china 13" ROLLS BOAT, gay center, self swirled flare border, much gold 6.00
50. Cov. HONEY DISH, ivory matt, scattered bees, florals in gold; plate center discolored ---------- 5.00
51. White satin finish, over 10" BOWL, h.p. holly border, small, colorful Dutch children center, irreg. gold edge, Bavaria 6.00
52. Pr. 3½" MIN. COV. CHINESE URNS, green, red decs. on tiny teakwood bases 6.00
53. Large oval, footed, white IRONSTONE SOUP TUREEN on TRAY, no ladle, lg. curved handles, oval fluted knob, T&R Boote, Burslem, Eng. registry mark. Perf. except for time crack one side of handle 12.00

GLASS

54. Oct. step-up M.G. LAMP, clear oct. font, reeded brass conn., bulb. etched chimney, dated 1873 ---------- 15.00
55. Serp. step-up M.G. LAMP, blackberry corners, brass conn., cl. bulb. bowl, 11" 16.00
56. Serp. step-up reeded M.G. LAMP, taper brass conn., pear shape deeply pressed bowl, over 12" ---------- 20.00
57. Orchid eggshell, 10½", satin shaded BRISTOL FRUIT BOWL in footed silver holder. Fluted, scallop. edge, outside white, gold floral traceries ---------- 25.00
58. M.G. TRINKET BOX, a HEART, flare base, 4" ---------- 3.50
57. Spiral footed MIN. LAMP and burner. No chimney, 6½" ---------- 4.00
58. 4" Sq. opaque VASELINE BOX, little feet, red decs. on cover ---------- 5.00
59. Shallow scallop. 10½" DISH, bright red strawberries, coin gold leaves app. underneath. A fine one ---------- 10.00
60. Peacock blue mercury glass EGG DECANTER CASE, hinged cover, no fittings but include blown decanter to nest 10.00
61. Small bulb. PERFUME, all-over sterl. sil. filigree, inc. stopper. Letter B ---- 3.00
62. 9 Excellent, old ROYAL CROWN (TbPt.) CHAMPAGNES ---------- 18.00
63. Over 6" ABC PLATE, raised dog center 4.00
64. Choice END OF DAY BASKET, rich dark colors, clear crossed thorn handle, dopply fluted; 4¾" D., 6¾" H. over-all 15.00
65. Blown flint HONEYCOMB CREAMER, crude pontil, app. handle, 5" ---------- 10.00
66. Pr. 7" PETTICOAT BUD VASES, reversible for bulbs. Old ---------- 6.00
67. 9" D. footed FINE CUT COMPOTE, flare openwork edge, 7¼ H. ---------- 9.00
68. 6 Thick Sand. HEART patt. SAUCES, 4" 10.00
69. 8 Thick 4¼" DIAMOND POINT SAUCES 16.00
70. Oval BREAD PLATE, E Pluribus Unum, eagle, 12½" ---------- 6.50
71. Large, tall, cov. HONEYCOMB COMPOTE, nut knob, 8½" D., 11½" H. ---- 12.00
72. APPLE GREEN CANE GOBLET, shallow rim nick ---------- 3.00
73. 9½" footed BUTTERSCOTCH COLOGNE, tall, pronged stopper for rings ---------- 6.00
74. Pr. men's large, round COLOGNE BOTTLES, large faceted ball stoppers, ground out pontils ---------- 8.00
75. AMBER DAHLIA WATER PITCHER 10.00
76. 2 GOBLETS: amber D&B with V $5; amber WILDFLOWER ---------- 5.00
77. Amber D&B cov. BUTTER DISH, scallop. open edge plate. Very good ---------- 12.00
78. Overlay white lined ribbed rose UMBRELLA SHADE, 10", 2 minor chips ---------- 12.00
79. Sq. OPEN SUGAR, footed, D&B blue panel, under-corner nick ---------- 7.00
80. Pr. 3-KITTEN PLATES, gold trim on M.G., Pan-Amer. Expo., old ribbon-tan 6.00

SILVER

81. CASTOR, 5 complete bottles, bell under handle, slight dents. Good ---------- 15.00
82. CASTOR, 6 complete bottles, raised Roman Key band ---------- 14.00
83. Tall CASTOR, 5 complete bottles, very bright and pretty. (All these resolve) -- 12.00
84. Small, 2-pc. SET: cov. sugar, creamer, spooner, straight taper sides, plain thread edge ---------- 12.00
85. Pr. PICKLE CASTORS, both tongs, fine cut jars, ornate gate tops. Silv. only fair 10.00
86. Footed WATER GOBLET. Wilcox 1288. bright. ---------- 3.50
87. Child's fine MUG, bright gold lining, reeded bulb. base. Southington 27 ------ 5.00
88. Pretty Sterl. BUD VASE, weighted foot 3.00
89. Multi-side CANDY DISH, ball feet. Nice 4.00
90. Doz. etched handle sil.-plated DESSERT KNIVES. Never used. Meriden, 1867. Original box ---------- 10.00
91. Man's large, closed COIN SIL. WATCH, nice engine turnings, inner convex glass. Works removed. Perfect for compact or locket ---------- 10.00
92. Large 2-part double BUCKLE, Chinese alphabet, 1895 ---------- 6.00

FURNITURE

93. Classically plain OVER MANTEL ADAM MIRROR, 3-part, good glass, app. gilded baluster turnings, raised corner bosses, fine details. 23" W., 49" L. ---------- 135.00
94. Small, good looking WALNUT COMMODE for bar. Drawer, orig. brass knobs, over panelled cupboards. White marble top. Good orig. finish. No repairs ------ 25.00
95. WINDSOR SIDE CHAIR, delicate indented fan back over 7 spindles, well raked legs, entirely orig. & right. c. 1790 35.00
96. Pr. WAL. END STANDS, serp. shaped tops and lower shelves, pretty cut-out ends. In rough, need refinishing. Unusual to find in pairs ---------- 40.00
97. Mahogany stretcher PARLOR TABLE, lg. serp. white marble top, urn centers, stretchers. Good size ---------- 50.00
98. 15" Bev. MARBLE TOP LAMP STAND, round, walnut, wide apron, 4 drop pendants, fancy scroll 4-leg base ---------- 18.00
99. ODD CHAIRS, for desk or occasional use. Old and right, from $5 to ---------- 35.00
100. CHILD'S ROCKER, platform style, light col. bamboo turnings, brussels carpet back and seat. Perf. old order and appealing 15.00

LAST MINUTE ADDITIONS

101. Coll. 6 TRINKET BOXES, 3 perfect inc. 2 dress. tables with mirrors; 3 have slight defects. All ---------- 27.00
102. Home-painted LIMOGES BELLEEK LEMONADE SET, large squatty pitcher, 7 3¾" mugs. Ornate shade green w. orange water lilies on black bands, coin gold handles, etc. ---------- 28.00
103. Extra fine large COPPER LUSTER JUG, gray body, colorful raised floral motifs, very bulb., 5¾" H., 7¾" W. Guar. of period ---------- 42.50
104. Large CHINA SLIPPER, raised c. g. florals, heel, etc., raised pink leaves around instep. Incised cross swords. 6¾" L. ---- 10.00
105. Set 6 COIN SILVER TEASPOONS, by Wm. S. Taylor, eng. "Debbie." Good 12.00
106. Set 6 floral etched sterl. TEASPOONS, eng. SSS ---------- 12.00
107. Set 4 COIN SILVER TEASPOONS, pretty plain tips, eng. EAD ---------- 7.00
108. Small bulb. panelled SILVER TEAPOT, New Amsterdam Sil. Co., very bright except some wear on cover ---------- 9.00
109. Sterl. hollow handle BREAD KNIFE, 12½" L., steel blade dull ---------- 4.00
111. Orig. 2¾x3" SILHOUETTE of woman in FUME, jewel set, top attached by chain, 2¼" L. Choice ---------- 8.00
111. Orig. 2¾x3" SILHOUETTE or woman in 3" orig. wide set-back rosewood frame, 8x 8½". Very good ---------- 12.00
112. Oct. D&B AMBER LAMP for bracket, 6½" D., 3" H. Unusual ---------- 12.00
113. Especially fine, clear, sparkling BRISTOL CRANBERRY ICE TUB in footed sil. holder. 5" D. Bulbous insert has vivid cranes, reeds and gold app. Finest sil., 10" H. over hoop handle ---------- 45.00
114. Set 12 8½" early FRUIT PLATES, irregular edge, 6 alike, vivid fruit centers with wide jade, peach, yellow, blue, orchid and pink borders; 2 hair line rim cracks in lot. Set ---------- 60.00
115. Elect. BANQUET LAMPS, fancy brass, tall, with fine shades ---------- 35.00
116. Walnut and burl walnut SECRETARY, 1830. A plain, distinguished one; 2 upper glass doors, 2 drawers under, long drawer over cupboards, plain bracket ft., plain wide cornice, slope front drops for writing; 42" W., 80" H. Entirely orig. and untouched ---------- 250.00

np

LUBBOCK ANTIQUE SHOP — *Powell McWhirter*

Lazy Susan table. Solid cherry, beautifully refinished. Turn table 46" in diameter, table 74". Legs restored. Some worm holes, all filled & refinished. History on request. $500.
Solid cherry corner cupboard. 45" x 31" x 83". Beautifully refinished to match table, $300. Have walnut corner cupboard like above same price.

TOP SHELF IN CUPBOARD:

2 Finecut glass water bottles, $8.50 & $10.
Beehive plate with Dutch scene, green border, $17.50.

SECOND SHELF:

Depose Portrait plate, $12.50.
Fine handpainted china placque. Signed. "Loves Awakening" delicately done in blue & pink.
Cobalt scenic plate, not marked, $25.

BOTTOM SHELF:

Pastel satin glass cracker jar. Painted and enamel decoration, $20.
Green "Victoria" china chocolate set. Signed Kaufman and Bouche. 6 c/s and pot, $125.
Fine Javanese bronze elephant and tiger group. Ivory tusks ---------- $75.00
Blue Willow tureen. Wood & Sons ---------- 15.00
Dresden candle holder. 1 Bobeche broken. Few other tiny imperfections ---------- 85.00
Beautiful small Dresden box, not marked 37.50
Green glass, gold dec., basket in frame 27.50
Large copper tea kettle, brass knob and handle, marked Revere ---------- 27.50
Large walnut clock shelf ---------- 15.00
Pr. green lustres, 13½" tall, beautiful ---------- 165.00
Bisque group, exquisitely decorated, lovely, small break perfectly mended ---------- 85.00
Oil painting in gilt frame ---------- 25.00
Washington done in silk at Lyons, France, marked "Corquillat Tex. Allardet Del." 40.00

Crating and Transportation Charges Extra

np

LUBBOCK ANTIQUE SHOP
2205 Nineteenth St.,
Lubbock, Texas

Beautiful CRYSTAL PRISMS

#37

CRYSTAL CLEAR—#37
(U-Drop)

For old world beauty and grace, add these fire polished, crystal clear prisms to lamps, chandeliers, etc. Average length 3½" over-all. Never used, perfect condition. Made by the master prism makers of Europe!

15c each, in any quantity

SPEARHEAD—#50

#50

The aristocrat of prisms! The lustre and fire of these lovely spearheads is due to the exclusive wood polishing process of the European prism makers. Average over-all length 3½".

38c each

In lots of 50 or over, 36c each.

#40

COLONIAL—#40

Lovely crystal Colonials! Genuine, pure glass, wood polished! With all the fire and quality of the Czech-made prisms. 4" over-all average length.

32c each.

In lots of 50 or over, 30c each.

COLORED
(U-Drop)

Lovely, all glass colored prisms. All are imported, fire polished prisms like sketch shown. Average length 3½" over-all. The following colors (when available): Amber (#31), Amethyst (#33), Blue (#35).

Less than 50 prisms, 15c each.
50-99, 12½c each.
100-499, 10c ea.; 500 & over, 9c ea.

BOBECHES
(Candle Drip Cups)

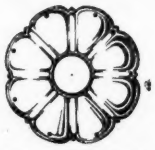

Lovely, never-used glass Bobeches to match prisms offered above. Complete with pin rings for prisms. In crystal clear, blue or amethyst, or amber. In 3", 3½", and 4" diameter sizes.

ALL MERCHANDISE PREPAID TO YOU.
Money refunded if you are dissatisfied for ANY reason. You take no risk!
Mail orders only. Subject unsold.
Personal checks accepted.

L. H. KASSEL & CO.
Dept. 11
Ft. Worth 1, Texas

Discounts to Dealers

Victorian furniture, marble top tables, lamps, glass, G.W.T.W. lamps, etc. Empire furniture, early bureaus, chests of drawers, tables, drop leaf stands, pine commodes, pine bureaus, also maple, mahogany and cherry. Early furniture, china, pattern glass, blanket chests, old rope beds, in birch and maple. Bric-a-brac.

WRITE AND TELL ME YOUR WANTS. I will do my best to please you, and will stand behind anything you may buy from me.

Kindly do not send any money until I send you a price list. No money received for future orders. Write or wire.

np

CARLTON H. RIPLEY
738 Main Street Rockland, Maine

MRS. HERMAN L. PURNELL
313 Williams Street, Salisbury, Maryland
2 Doors from State Highway
WALNUT CHIPPENDALE DESK.
MAHOGANY SHERATON CHEST OF DRAWERS.
SPINNING WHEELS - OLD GLASS. np

WANTED: OCCUPATIONAL SHAVING MUGS
like example above (Postman).
These old mugs featured many trades.

f74p

W. PORTER WARE
Sewanee, Tennessee

Nuttall-Hazen

1946 ANTIQUES SHOWS 1947

BOSTON, MASS.
Copley Plaza Hotel
November 4-5-6-7

WHITE PLAINS, N. Y.
The Armory
November 19-20-21-22-23

ATLANTA, GEORGIA
Atlanta-Biltmore Hotel
December 16-17-18-19

DAYTONA BEACH, FLA.
Sheraton Plaza Hotel
February 9-10-11-12

MIAMI BEACH, FLA.
Macfadden-Deauville Hotel
February 25 - March 2

NEW YORK CITY
71st Regiment Armory
April 14-15-16-17-18

for details of any of the above shows, address

The NEW YORK ANTIQUES FAIR, Inc.

40 East 49th Street, New York 17, N. Y. — Plaza 8-0821

CHRISTMAS BOOKS

FOR COLLECTORS AND STUDENTS OF EARLY AMERICAN GLASS

By RUTH WEBB LEE

EARLY AMERICAN PRESSED GLASS. (Revised and enlarged, 1946). Reference book in general use by libraries, because it is the only one dealing entirely with American pattern glass, collectible in sets of tableware. Thousands of forms illustrated. 666 pages. 195 plates. 21st edition.$10.00

HANDBOOK OF EARLY AMERICAN PRESSED GLASS PATTERNS. 1936, Revised 1946. Twelfth large printing. Handy pocket guide designed to enable collectors to identify glass patterns. It contains all of the illustrations in Early American Pressed Glass but not the text. 212 pages.....$2.00

VICTORIAN GLASS. Specialties of the 19th century, including between two and three hundred patterns not shown in Early American Pressed Glass, as well as numerous novelties, such as about 500 glass hats, 500 glass slippers, 400 vases, match holder, animal dishes, etc. 1945. 608 pages, 264 plates. 6th edition.....$10.00

HANDBOOK OF VICTORIAN GLASS. 1946 All the illustrations in Victorian Glass but not the text. 275 pages.....$2.00

SANDWICH GLASS. A completely revised and enlarged volume will be ready early in 1947. Added will be notes taken from the records (in my possession) of all the meetings of the Boston & Sandwich Glass Company, from the date of its inception until it closed out, as well as additional illustrations. This will be the most authoritative history of any glass company in America, as documented by a complete set of records. You will want this handsome volume. Publication date will be announced later.....$10.00

HANDBOOK OF SANDWICH GLASS. 1946 First edition will be ready late this fall. **Delay has been caused by non-arrival of the paper....$2.00**

ANTIQUE FAKES & REPRODUCTIONS. Fifth edition, revised and greaty enlarged, will be available early in 1947. Price will be announced when the book is released.

The supply of the Handbook of Victorian glass is dwindling rapidly! There are enough of the first three titles to last through the holidays.

RUTH WEBB LEE — NORTHBORO, MASSACHUSETTS

Order from the Author or your Bookstore.

ALFREDO V. FERRUCCI

265 Althea Street – Providence 9, Rhode Island

• • •

CHINA

1. MEISSEN after dinner coffee pot. 7½" tall. Allover decoration of handpainted flowers, and raised gold designs. Animal head spout, delicate dainty handle. Cross sword mark ---- $ 52.50
2. MEISSEN, (cross sword) 9¼" plate, open edge border in gold trim. Center has scene of Hercules and Omphale. Signed and marked on the back by the artist, F. Boucher ---- 39.75
3. MEISSEN, (cross sword) large oval platter, 18½"x13". White background with scattered sprays of multi-colored flowers. Gold scalloped edge ---- 39.75
4. Saxony-Dresden plate, 10". Border 1½" of raised gold design against light green background. Scene of lovely water fountain with lotus blossoms. Trees with raised blossoms in rich color in background. Perfect and choice ---- 37.50
5. Large RK Dresden 11¼" open edge plate. Dresden flower design & much gold dec. 29.75
6. 6 Miniature RK Dresden 4" plates. Each plate has portraits of lady and cherubs. $7 each or the set of 6 for ---- 40.00
7. 2 Royal Vienna plates, 9¼". Each plate has the Beehive mark under the glaze. Rich red and blue borders with gold scrolls and raised gold design. 1 plate portrays Hercules & the other a biblical scene with Joseph. $39.50 each or the pair for ---- 75.00
8. Dresden tea cup and saucer. Cup has swirled background with sprays of flowers. Saucer has swirled scalloped border. Lavish gold scroll borders ---- 19.50
9. RK Dresden demi-tasse cup and saucer. Rich dark red and gold decorations. Pr. of lovers inside the cup. Saucer has 2 panels with lovers. Much flowers and gold decorations ---- 19.50
10. Sevres demi-tasse cup & saucer. Pedestal type. Dark reddish brown background with medallions of roses framed in gold. Delicate gold handle ---- 17.50
11. Sevres blue demi-tasse cup and saucer. Almost same as above ---- 17.50
12. Sevres fruit compote or bowl in gold ormolu frame. Overall measurements 14" long, 5" high. Sevres blue border with rich gold scroll. Center has 3 cherubs with large basket of roses. Marked with interlaced L's with A in the center and S beneath it, and the word France. Photo on request ---- 117.50
13. Large deep plate, 13½". Blue du Roi background. Border has 3 medallions of multi-colored flowers framed in raised gold design. Center has 2 cherubs with clasped hands and baskets of flowers. Center border has raised gold polka dots and scrolled blue border edged in gold. This piece unmarked but is undoubtedly Sevres. Photo on request ---- 75.00
14. French Bisque. Life size bust of girl, 19" tall. Flesh color face and neck. Exquisite detailed mouth, nose lips & eyes. Raised flowers woven in her braided hair. Pink ribbon in her hair and on her shoulder. Low cut blue gown with raised polka dots and raised flowers. Stands on 4" pedestal decorated with wide borders of gold. Perfect signed pc. Photo on request ---- 175.00
15. Bisque group of 2 children. 14" tall. Blue and white costumes with gold decorations. Exquisite minute detail even to the fingernails and teeth. Perfect in every detail excepting small handle to basket missing. Can be easily repaired. Photo on request ---- 115.00
16. Bisque boy, 17" tall. Yellow waistcoat, orchid trousers, violet beret, lace collar, gold buttons, tan leggings, brown shoes, scrolled beaded design on trousers. Beautiful face in detail. Outstretched clenched fists. Perfect proof condition ---- 79.50
17. Rudolstadt 3 handled vase, 5¼" high. Soft greyish green background with lovely signed portrait of young lady in Empire dress. Smudge gold decorations ---- 24.50
18. Light green German Wedgwood bowl. 10" wide and 4½" high. Unmarked Rudolstadt piece. Raised white classical figures, cupids bearing flowers, reclining women with musical instruments. Also doves, horns of plenty, baskets of fruit and flowers, 4 feet of men's heads ---- 39.50
19. Beehive, Austria, cookie jar with cover. Rich red with lavish gold scrolls. Center has lg. Kaufmann painting of 3 women. Scalloped top and bottom ---- 21.00
20. 2, a pair, Cauldon 10¼" plates. 2" border of lavish raised scrolled and drapery gold. Center of plates have a 7" painted scene of cows grazing and drinking. Plates are signed by the artist. German markings & writing on the backs. Cauldon impressed in the porcelain. Must be seen to realize their beauty. $39.50 each or the pair for ---- 75.00
21. Beautiful old piece of Royal Worcester. 12" tall vase. Ivory background with gold scroll decoration. Painted bird (owl) in setting of ferns & leaves painted in soft browns and gold. Would make a beautiful base for a lamp ---- 56.00
22. Royal Dux vase, 13½" tall. Pale yellow background with red and rust flowers and green leaves. Some gold trim. Perfect lamp base ---- 23.75
23. Italian Gallo (Rooster) 10½" vase. White background with multi-colored sprays of flowers. Two handles of twisted coiled snakes. Boys head on each handle ---- 32.50
24. Six 9" Spode plates made for Tiffanys. Each plate decorated with large bright deep pink roses, rose buds & green leaves. ¼" gold scalloped borders & much gold decorations. All perfect. $8.50 each or the 6 for ---- 50.00
25. 6 After dinner demi-tasse cups & saucers. Spode same pattern as above. Delicate dainty gold handles, $8.50 ea.; the 6 for ---- 50.00
26. 3 Spode coffee or tea cups and saucers. Same pattern as above, $8.50 ea. or the 3 for ---- 25.00
27. 6 Spode, same pattern as above bouillon cups and saucers, $8.50 ea. or the 6 for ---- 50.00
28. Chocolate pot with many painted flowers and gold trim ---- 7.75
29. Ironstone 10" plate. Green enamel-like background. Border has crossed garlands of gold leaves and medallions of Chinese figures and designs. Center has detailed Chinese vase and symobls ---- 14.50
30. Spanish platter or serving dish, 13½" by 6½". Beautiful painted scene of bull and matadors & toreadors in arena. Spanish mark on back of plate ---- 10.00
31. 4 Lovely Crown Staffordshire demi-tasse cups & saucers. White background with pink double roses & green leaves. Gold borders. All perfect. $6.50 each, the 4 for ---- 25.00
32. Crown Staffordshire after dinner coffee pot. Same pattern as above ---- 11.50
33. Crown Staffordshire open sugar bowl. Same pattern as above ---- 4.50
34. Beautiful old Jasper blue Wedgwood creamer. Classical white figures in relief. Perfect ---- 14.50
35. Mettlach stein, ¼ Litre. Dark brown ground with raised designs. Ger. words ---- 21.50
36. Majolica jardiniere. Footed and square. 8" tall, 6¾" wide. Pastel blue background with raised pink, green and blue flowers and berries. 4 feet and 2 handles like tree stumps. Orchid lining ---- 28.50
37. Majolica cov. sugar bowl. Lovely pastel colors of light blue, green, tan & brown. Raised flowers and leaves ---- 9.75

GLASS

38. AMBERINA pitcher I.T.P., 5" tall ---- 25.00
39. AMBERINA celery vase, I.T.P., 6" tall ---- 23.75
40. AMBERINA bowl, flare top, I.T.P. ---- 22.50
41. AMBERINA finger bowl, I.T.P. ---- 11.25
42. CRANBERRY pitcher, I.T.P., 8" tall, flare top, reeded handle, pinched ---- 27.50
43. 7 Lovely cranberry goblets with fine Bohemian etchings, ea. ---- 7.75
44. Cranberry bowl with milk white edge. Deep ruffled top, 9" diam., 4¼" high ---- 22.50
45. SATIN GLASS vase, pink to rose, ruffled flare top, 5¼" tall ---- 16.75
46. SATIN GLASS rose bowl, pink to rose ---- 11.50
47. Orchid satin glass vase. Quilted pattern. 11" tall, beautiful lamp base ---- 52.50
48. Rose satin glass vase. Quilted pattern. 11" tall, same as above ---- 52.50
49. BURMESE "Jack-in-the-Pulpit" vase ---- 32.50
50. BURMESE vase, 9½" tall ---- 37.50
51. BURMESE vase, 4½" tall ---- 27.50
52. BURMESE nut bowl ---- 18.50
53. 4 Venetian blown swan nut bowls, ea. ---- 8.50
54. Bowl of amber glass to opalescent, lacy open edge. Almost 5" high and 10½" diam. Enamel flowers in yellow, blue, pink, and green with gold ribbons ---- 22.50
55. White Bristol vase, 12" tall. Blue border top and bottom. Center has 5" painting of "The Reapers." Green and gold dec. Beautiful lamp base ---- 29.75
56. Bristol carafe. 3 pc. set, bottle, stopper and glass. Lovely old blown piece. Raised decorations in gold and enamel ---- 37.50
57. Blue Victorian water set. Large, tall pitcher and 6 tumblers. Enamel flowers ---- 25.00
58. Blue Victorian wine set. Decanter with 6 stem wine glasses, enamel flowers ---- 25.00
59. Milk glass heart shape plate with heart border. 1 white and 1 black, ea. ---- 7.75
60. Black milk glass square plates with S border. 8¼" square ---- 8.75
61. Mary Gregory vase, 8" tall, 5½" diam. White enamel figures of boy & girl playing tennis. Tennis net, ball in midair, ferns and shrubs ---- 19.75
62. Lacy Sandwich. Octagonal Beehive dish. Combining in one pattern classical and conventional motifs with leaves, grapes, thistles, stars, bees & hives, 9¾" point to point, 9¼" across sides ---- 34.50
63. Honey and Camphor Hobnail 4" square sauces, 6 of them, ea. ---- 4.75
64. 2 Henry Clay cup plates, ea. ---- 6.25
65. Imperial German stein. Clear glass stein in ornate ormolu frame. Decorations of winged-horses, eagles, women with wings and laurel branches, etc. Very beautiful ---- 25.00
66. Swan water pitcher ---- 12.50
67. Dewey water pitcher ---- 12.50
68. Westward Ho goblet. Small no harm chip on stem ---- 15.00
69. 3 Ashburton goblets, ea. ---- 4.75
70. Cut glass. Heavy sparking 10½" high water pitcher, $12.50. 12" tall vase, heavy, $23.75. Fruit bowl or compote, 6" tall, 12" diam. ---- 23.75

SILVER

71. 6 English sterling silver Apostle demi-tasse spoons. Cased ---- 29.75
72. 6 English sterling silver fruit knives with pearl handles. Cased ---- 29.75
73. Cranberry glass single lily epergne in silver plated holder that is footed and 6" diam. Silver bird with red jeweled eyes stands on center inside of ring on holder. Underside of cranberry glass lily is pale green milk glass. A beautiful center pc. 38.50
74. Overlay glass fruit bowl on tall silver plated stand. Blue green bowl with floral decorations has deep ruffled top. Holder has ornate design and angel with bows and arrow in hand. Detailed work. Very beautiful ---- 59.50
75. 6 Sterling silver demi-tasse cups and saucers with Lenox liners. Initial "G" engraved on plates. Can be buffed off. Set of 6 ---- 60.00

MISCELLANEOUS

76. Beautiful old black lace fan with painted cherubs & flowers. Detailed carved black wood handles. Lovely ---- 22.50
77. Gold silk fan with painted bird and flowers and leaves. Perfect ---- 22.50
78. Exquisite carved ivory scimitar. Baby elephant on top in perfect detail. Would make a perfect letter-opener ---- 25.00
79. Scrimshaw on whalestooth. Jenny Lind beneath draperies with tassels in perfect detail ---- 25.00

Money Back Guarantee **Immediate Shipping**
Express Extra **Stamp Appreciated**

WANTED
Antique Furniture in Car Lots
REFINISHED OR IN THE ROUGH.
LESLIE MILLER tfc
57 Glen Eyrie, San Jose 10, California

Hobbyana —
Interesting Miscellany
GRACE KIECHLE
131 Locust St., Evansville 9, Indiana
Catering to collectors of old books, china, dolls, glass and prints.

KAPPY NEAL
Hooked Rug Designs
Available at competitive prices on new burlap. Send stamp for list.
Agents Wanted. je74c
Rug Binding 10c yd. Needles $1.00
1316 Cumberland, Little Rock, Ark.

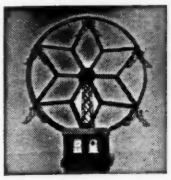

WANTED MECHANICAL BANKS

Will Repair Banks at Fair Prices

A. W. Pendergast
900 Maple Avenue
Terre Haute, Indiana

WANTED - RARE ONES
MECHANICAL BANKS
WILL PAY TOP PRICES

ap74p

RICHARD M. LEDERER, JR.
285 Madison Avenue, New York 17, N. Y.

Want to Purchase for My Collection:
MECHANICAL BANKS - UNUSUAL GUNS
MODERN & ANTIQUE CLOCKS & WATCHES
ja74p

RICHARD VAN HOOSEAR
151 Bayshore Blvd.
San Francisco 24, California

ANTIQUE CLOCKS

THE CLOCK SHOP
HARRIS D. RUSH
257 Orchard Street, Westfield, New Jersey
nc

GENERAL AUCTIONEERS AND APPRAISERS
WE SPECIALIZE IN LIQUIDATING ESTATES.
Auctions conducted in private homes.
Refer to the Northern Trust Company.
tfc

WILLIAMS, BARKER & SEVERN CO.
ESTABLISHED 1879
PHONES: HARRISON 3777-3778
229 So. Wabash Ave. Chicago, Ill.

BANKS

Need 'em
Have 'em
Sell 'em
Buy 'em
Collect'em
tfc

HENRY W. MILLER
18 Elliot St., Mt. Vernon, N.Y.
A. P. S. Membership 12501

HAVE MANY BEAUTIFUL, OLD PORCELAIN
Apothecary Jars
10½" tall, 4¾" diameter
They make wonderful lamps when wired.
Matched Pairs $37.50 and Singles $20 each
np

ROCK HOUSE SHOP
921 Main Avenue, San Antonio, Texas

CLOCK DIALS
STEEPLE CLOCK
4¼" or 5" Dials. Can be cut to fit any Steeple Clock. Cards 5⅛"x8" & 7"x11" overall.
OTHER CLOCK DIALS
Size Dials: 4¼"-5"-6⅛"-7¼" & 8", with 1" margin. Can be assorted lots. One 50c. 3 for $1. Dozen $3. Postfree.
Printed on Glazed Index Bristol

HOBBY SHOP 2742 CASS AVENUE DETROIT - MICH.

I will pay top price for
MECHANICAL BANKS
Damaged Banks if rare will be accepted.
tfc

HARRY G. MILLER
Collector
1418 Walnut St. Kansas City, Mo.

SHAVING MUGS

I WILL BUY OCCUPATIONAL MUGS. I AM INTERESTED ONLY IN MUGS WITH PICTURES OF OWNER'S OCCUPATION OR TRADE.
ap74p

ANSELM FRANKEL
Greenfield — Massachusetts

Collector Wants
MECHANICAL BANKS
Best Prices Paid
jax

FRED H. SODEN
65 Alpine Dr., Rochester 10, N. Y.

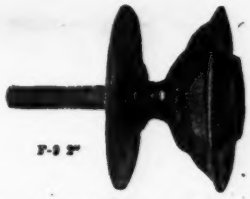

We are now producing many of our brasses.
No catalogs on hand,
but let us know your requirements.
tfc

BALL and BALL
Ball Bldgs. WEST CHESTER, PENNA.

ANTIQUE CRYSTALS

FINE OLD CRYSTALS IN VARIETY
(Send Sketch)

ARTHUR J. SUSSEL
18th and Spruce Sts.
Philadelphia 3, Pa.
tfc

Pillsbury Institute of Flour Milling History
711 Metropolitan Building,
Minneapolis 2, Minnesota
wishes to purchase mementoes and relics of historical interest relating to flour milling and allied industries. tfc

---

WANTED: OLD MECHANICAL PENNY BANKS — IRON & TIN TOYS

ALWAYS IN THE MARKET TO BUY. ALWAYS FAIR PRICES.
LIST OF DUPLICATE MECHANICAL BANKS FOR SALE to Collectors on application.
DUPLICATE TOYS FOR SALE — Let me know your specific wants. ja74p

F. L. BALL, 45 Fresh Pond Lane, Cambridge 38, Mass.

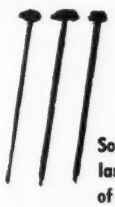

EXTRA PRISM PINS

Soft Brass, 1 inch long, large heads, for all sizes of Glass Prisms.

1 ounce (200 pins) ..... $ .50
3 ounces (600 pins) 1.00
1 pound (3200 pins) 4.25

(Reduction in number of pins per package is due to extra large heads)

ALL PREPAID TO YOU. MONEY REFUNDED if you are dissatisfied for ANY reason.

MAIL ORDERS ONLY
Subject unsold. Personal checks accepted.
tfc

L. H. KASSEL & CO.
Fort Worth 1, Texas

ANTIQUE FURNITURE AT WHOLESALE PRICES
One Piece or a Carload
W. J. FRENCH
10 High Street, Camden, Maine
Victorian and Early American Glass
tfc

I Will Pay . . .

these prices for METEORITES, iron or stone, or for any specimen of native (natural) IRON (not iron ore but metallic iron) found on the surface or plowed up:

Under 5 pounds, $5 to $25.
5 to 25 pounds, $25 to $75
25 to 50 pounds, $75 to $125.
50 to 100 pounds, $125 to $200.
tfc

S. H. Perry - Adrian, Mich.

Old Colorful Glass and Colorful China
Over 5000 Pieces.
Large Stock of Refinished Furniture.
Sends us lists of any colorful glass or china you have for sale.

Stockade Antique Exchange
FUNKSTOWN, Md. Ph. Hagerstown 3174M
Always open on Sundays.
Funkstown is 2 mi. S. of Hagerstown, U.S. Rt. 40

Handmade
MOUNTAIN JEWELRY

© MOUNTAIN MAKERS ASHEVILLE N.C.

OUR SMOKY MOUNTAIN CRAFTSMEN rolled up their sleeves and came up with a rather lovely Lily Pin and Earring set. They are yours for $10.20, including 20% U. S. Tax.

Dealers You-All, Please Write

MOUNTAIN MAKERS
Asheville, North Carolina

Woodhurst's ANTIQUES
GIFTS
"The House of Hobbies"

WANTED:
Base for Classic Butter
Base for Purple Slag Butter
Matched Set 6 Castor Bottles
Ball Shade for Brown Lion Head Lamp

90 Pennsylvania Street - - - - - Denver 9, Colorado

Have You Ever Noticed
that we advertise to buy and not to sell? For years we have been buying heavily from scouts and collectors who have answered our advertisements in Hobbies. We want all items in really old colored glass such as Burmese, hobnail, overlay, Overshot, Peachblow, satin glass, milk glass; also choice pattern glass as per Lee and McKearin, lacy Sandwich, early china (no HP); Colonial furniture, etc.
If you are finding good antiques, write to us; we want them. We will send a check by return air mail for proof and authentic pieces properly priced for resale.

Visit Our Shop if You Can

THE CONKLINS
2034 N. E. COUCH STREET
PORTLAND -15- OREGON

All items Proof unless otherwise stated
Satisfaction guaranteed or money refunded if returned within five days. Mail order and by appointment only.
Shipping Extra - No C. O. D. - No Parcel Post

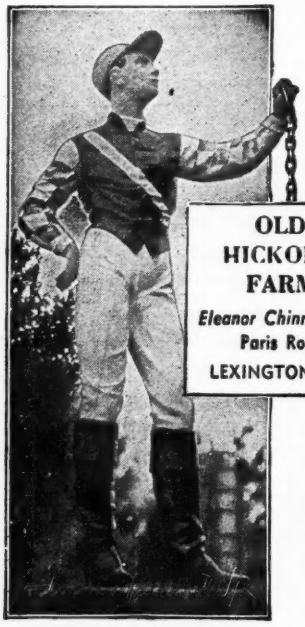

OLD HICKORY FARM
Eleanor Chinn Steele
Paris Road
LEXINGTON, KY

1. Iron sun dial, Fecit 1777, sig. J. Cutler, Salem, 9½" Inquire
2. Pair of rectangular goldleaf portrait frames, 34" by 29½", with original old bright goldleaf in excellent condition. Oval inside openings, 25½" by 21", pr. $100.00

MEISSEN and DRESDEN

3. Yellow, white and gold Crossed Swords bowl, leaves and scrolls over entire surface, uneven scalloped edge. Ht. 2½", diam. 11" 50.00
4. Blue and white Crossed Swords paperweight (similar to Onion Meissen) adorable white Pug dog seated on top. Slight repair on one leg. Ht. 2½", 7¾" by 1¼" 35.00
5. Unmkd. Dresden place card, green leaves form frame for pink rose bud. In center of bud is a cherub's head. Ht. 3", 2" by 1¾" 15.00
6. Pink unmkd. Dresden slipper, elaborately trimmed in purple and blue. French heel rests on tasseled cushion. Ht. 2¾", 4¼" by 1¾" 22.50
7. Miniature seated Bisque girl, scant lace trim. Ht. 2" 10.00

GLASS and CHINA

8. For the cruet collector. A choice sanded cranberry cruet with sanded enam leaves in frosted snow effect. Stopper, top and bottom of cruet, also covered in the same way, clear & reeded & twisted app. handle. Ht. 7½" 35.00
9. Galle bowl, pink with purple flowers and leaves, deep scallops at top. Ht. 4½", diam. 7¼" 45.00
10. Daum Nancy vase, creme de menthe shading to clear with large embossed flowers and gold trimming. Ht. 14", circum. at bottom and top approx. 14" 45.00
11. Two Wheeling Peachblow tumblers, ea. 16.00
12. Clear Daisy & Button slipper attached to rectangular scalloped Fishscale saucer. Ht. 2", 5½" by 4" 12.50
13. Sapphire blue boot on skates, patterned design over entire surface. Ht. 4", 3½" by 1½" 12.50
14. Belleek footed coffee pot, covered sugar and creamer, decorated in goldleaf with medallions of roses and colonial groups. Ht. of coffee pot 11", sugar and creamer 6" 65.00
15. Three figured trinket box, "The Chess Players," colorful colonial costumes (minor repair on hands). Ht. 4½", 3" by 1½" 25.00

nc

MARY HUNTER
Antiques
1310 Chicago Ave.
Evanston, Ill.
Open Daily 10 A.M to 6 P.M

WANTED

THIS and other Rare
Mechanical Banks
(Also Mechanical Cap Pistols)
W. FERGUSON 280 4th Avenue, New York 10, N. Y.

Wanted . . .
Old Mechanical Toys, Banks and Jobbers Catalogues
State Price and Describe Fully
THORNTON C. THAYER
74 Wall St., New York
ap74p

WANTED: Historical Flasks and Bottles:—
I am in the market for the purchase of flasks and bottles, especially rare varieties and rare colors in the Historical Flasks and Bottles. Will buy single specimens or entire collections. If you have or at any time acquire any Historical Flasks or Bottles it will pay you to write me before disposing of them. tfc
GEORGE S. McKEARIN — Hoosick Falls, New York

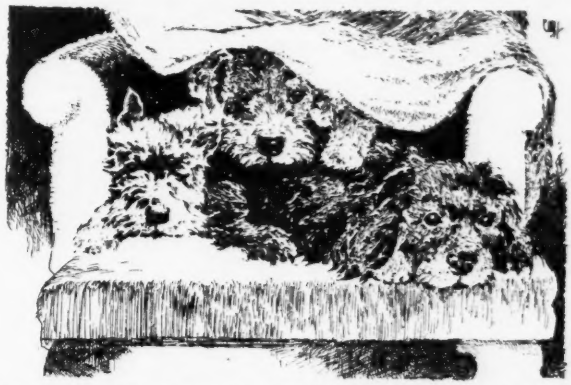

TEN BEAUTIFUL CHRISTMAS CARDS
Genuine Original Etchings of Dogs
$1.00 Plus Ten Cents Postage
Handsomely Boxed Set of 10 Different Designs

Cute, frolicking doggies that will have an irresistible appeal to everyone. These folders are all ORIGINAL ETCHINGS, NOT reproductions. They are examples of fine art, having been created by an artist of national recognition in the field of etching. Impressions on beautifully panelled, fine heavy weight paper, size 4¾"x6½" with matching envelopes. The greeting sentiments are all general in character and can be appropriately sent to anyone.
These exquisite cards will not be available at shop counters, the sale is entirely direct from publisher to you. By this method you will receive cards of magnificent quality at a price far below their retail value and they will have a newness and individuality not possible with cards offered in the retail stores where everyone can see them when making their selection. FULL PURCHASE PRICE WILL BE REFUNDED WITHOUT QUESTION IF YOU ARE NOT DELIGHTED WITH THEM.
Due to paper shortage the supply of these fine etchings is limited. Ten cents for postage with remittance will be appreciated. d

C. WINSTON HABERER
2116 Lakeside Drive **Louisville 5, Kentucky**

PERIOD FURNITURE HARDWARE COMPANY, Inc.
AUTHENTIC RESTORATION.
123 CHARLES STREET, BOSTON 14, MASS.
CAPitol 0758

TEARDROP PULL

2515

Remember That we were the ONLY concern that made regular deliveries of furniture trim and accessories all during the trying war years. This was due, in part, to the fact of owning the major portion of the old Sack, Inc. pre-war stock. Now that conditions are somewhat easing up we are far better able to serve your needs in this field.

Our fully illustrated catalogues are NOW AVAILABLE to all antique dealers, decorators, architects and builders who will receive a copy Free of Charge provided that a request is made upon business stationery. A 50c charge will otherwise be made. This is pre-payable in either postage stamps or coin.

CHIPPENDALE PULL

2004

Due to the constantly fluctuating cost of raw materials we are unable, at this time, to establish a standard price list. However, we are adhering strictly to our policy of being governed by the old Sack, Inc. pre-war price list. Information regarding the prices of our catalogue items will be promptly forwarded.

ROUND MIRROR SCONCE

8706

OVAL PULL

5037

EAGLE ORNAMENT

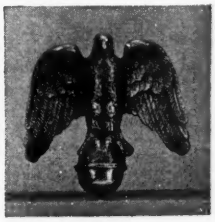

6831

We now have a widely varied stock of almost every size and style of CHIPPENDALE and OVAL Pulls. Our assortment of solid brass DOOR KNOCKERS, in all shapes and sizes, is probably the largest ever grouped together.

Substantial Trade Discounts auc

ROUND BEDCAP

#4304

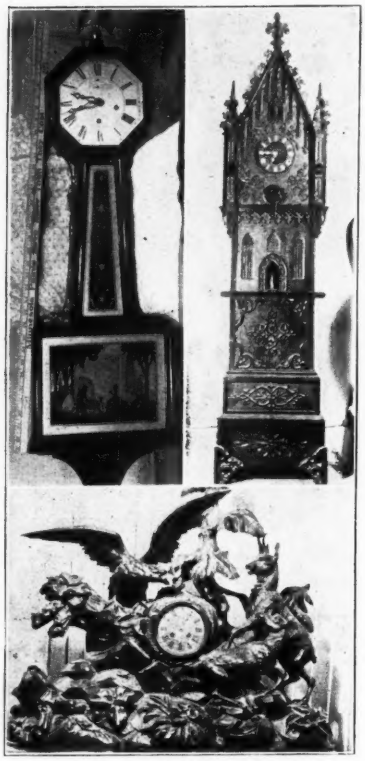

LEFT: Banjo with chimes; very pretty coloring. New Haven works, pendulum, 41" tall. Cleaned, running ----------$175.00

RIGHT: 7' 8" tall, 23" wide. Needs some work, bell ringer, 2 cuckoos. German Black Forest wood. Foreign works----------$275.00

BOTTOM: 36" Wide, 31" tall, one piece German Black Forest wood, foreign works. Needs minor repairs. Natural wood dial..$225.00

THOMAS LONG
Wellington, Kansas

Beer Steins Wanted
With Following Words or Markings:
1. "GUT-HEIL"
2. "KRAFT-HEIL"
3. DUMB-BELLS DECORATIONS
4. ATHLETES LIFTING DUMB-BELLS
5. BEARDED MAN, JAHN, F. L. JAHN
6. GYMNASTIC SCENES

Look for Cross made up of "4 F's"

Also Wanted: Statues of Athletes Lifting Dumb-bells. Check Your Collection or Stock For These Athletic Steins.

GOOD PRICES. DESCRIBE SIZE, ETC

Siegmund Klein's Gym
717 Seventh Ave., at 48th St.,
New York City au74p

WANTED

Antique pine secretaries and corner desks; mammy benches; cobbler's benches; water benches; Windsor arm chairs and side chairs; fan back chairs and rockers; comb back chairs and rockers; Lazy Susan tables; butterfly tables; rope leg tables; early American highboy; Welsh dresser or cupboard; hutches; also general line of antiques, single pieces or car lot. tfc

LESLIE MILLER
57 Glen Eyrie San Jose 10, California

★ Bill Kane ★★
Pleasant Valley, Pa.

"begs to expose for sale" useful beautiful antiques, moderately priced: ★ Unusual Large Pine Spice Cabinet, 12x14x 21" high; 8 drawers with original lovely sunken brasses; dovetailed cabinet, with graceful scroll in back; fine substantial workmanship; deep and large enough to use as end table; splendid condition, refinished $36 ★ Pine Bedside Table with drawer, 21x19x29" high; slightly tapered square legs; assertively designed charming table, refininshed $28 ★ Maple Four Poster Double Bed: beautifully turned 39" posts; warm mellow-toned maple, ref. $70 ★ Rare iron Tilting Lever Tea Kettle; 3 legs; lever enabled boiling water to be poured without taking kettle from crane $6 ★ 9" Pottery Water Jug; handle & 2 spouts, 1 with lip; unglazed, rich brown color picturesque jug mower took into field & hung in tree; near proof $9 ★ 2" Frosted Squirrel Master Salt; proof $5 ★ four 5" Clear Flint Glass Wines; graceful stems; proof; set $7 ★ 2¾" White Staffordshire Creamer with English bulldog in high relief; proof $5 ★ 10" Spatter Soup Plate; purple spatter border, primitive "gaudy" center of red flower & green leaves; proof $8.50 ★ 4" Chelsea China Cup Plate, grape decoration in lavender; proof $3.50 ★ Pr. 7" Dark Blue Staffordshire Eagle & Shield Plates, marked R. Hammersley; proof; each $7 ★ 7½" Dark Blue Historical Staffordshire Plate, marked Wood & Sons; in French View series, "Vue Prise en Savoie"; lovely deep blue & clear print; proof $9 ★ Majolica Umbrella Stand, 11" diameter, 22" high; Independence Hall and Liberty Bell represented in faithful detail; green, yellow & soft brown glaze; proof $19 ★ Two 5" Brass Saucer Candlesticks, with finger hold and push up; almost a pair; heavy brass, handsome design, burnished; each $10 ★ 14" Brass Hearth Brush; nicely turned handle, burnished $5.50 ★ Pair 4½" Miniature Tin Coffee Pots; wooden handle, delightful decorative detail; heavy tin, perfect; each $2.50 ★ 5¼" Tin Whale Oil Petticoat Lamp with handle; rarely found in this size; good condition, original paint $6 ★ 8½" Pewter Teapot, marked Morey & Ober, Boston, and eagle touchmark; the work of this firm, not long in existence, is scarce; graceful design, with grape and leaf finial; perfect $30. ★ Crating secure packing & prompt shipping included. Bill Kane ★★★★★★★★★★★★★ At the Sign of the 13 Lucky Stars, on Route 212, Pleasant Valley (now on Esso road maps) Bucks County, Pennsylvania. ★★★ Good Luck ★★

72 Years, Kemp's Auctioneers
AUCTIONS HELD
Sundays 11 A.M.
ANTIQUES *From Many Estates*
About* 10,000 *Pieces
Antique Bric-a-brac
Early American Furniture
ESTATE APPRAISERS
Invites Dealers, Collectors and Public
THOUSAND OF ITEMS
From Here, There and Everywhere.
Absolute Auctions
ne
7126 Melrose Ave.,
Los Angeles 46, Calif.
CHAS. A. KEMP
Auctioneer — WY-3432

Hobbies
The Magazine for Collectors
2810 S. Michigan
Chicago 16, Ill.

NOVEMBER, 1946
The 51st Year *The 9th Number*

$2.50 per annum in U. S. and possessions

O. C. LIGHTNER
Publisher

PEARL ANN REEDER
Editor

AMONG THE ARTICLES IN THIS ISSUE

The Old and the New . . . Annual Circusiana Exhibit . . . Smithsonian at Century Mark . . . Historical Records . . . Favorite Pioneer Recording Artists . . .

Love for Birds Inspired Collection . . . Dollology . . . Early Balloonists . . . Navajo Silver Buttons . . . Buttonology —Mythology . . . Out of the Button Box

Those Early American Antiques . . .Bohemian Glass . . . Publisher's Page . . . News From Washington . . . It Seems to Me . . . Numismatic Thoughts Recollections of an Old Collector.

Firearms Topics . . . Tea With H. G. Wells . . . Indian Lore—Ancient and Otherwise . . . In a Day's Mail . . . The World's Smallest Paper Cut-Outs . . . Volume 1, Number 1.

Mineralogical Thoughts . . . "At the Sign of the Crest" . . . Star Dust . . . Figure Bells . . . Post Card Travel . . . Etc., Etc.

ADVERTISING RATES:

All new advertisers must submit 3 references, and allow plenty of time for checking before publication.

Classified

7c per word. This rate applies to both for sale and wanted to buy classified ads.

Antique Directory

The advertiser is allowed to list his name, address and specialty, totaling 115 letters, characters and spaces, or three lines, for a total cost of $9 per year: $5.50 for 6 months. Change of copy is allowed every 3 months.

Display

$5 per inch (1" deep, 1 column wide).

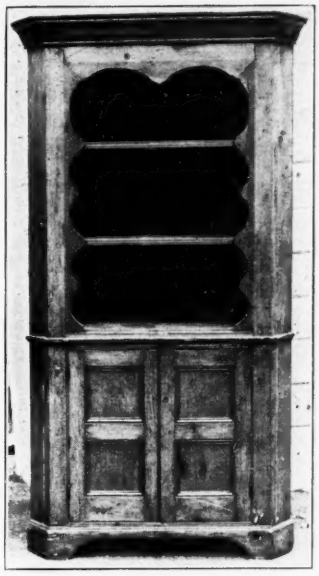

The above cupboard is typical of the Early American we offer dealers and collectors. We also carry all types of antiques including Victorian furniture and lamps and accessories. During the winter months we will be able to give dealers' wants, in particular, every attention. np

ROBERT G. HALL
Dover-Foxcroft, Maine

PUTNAM ANTIQUES

HARVARD, ILLINOIS

Intersection of Highways 14 and 173.

★ ★

Our last month's auction was a grand success.

★ ★

We are now open for business with new shipments arriving very satisfactory.

★ ★

WE ARE ANTICIPATING THE NEEDS OF DEALERS FOR THE HOLIDAY TRADE.

YOU ARE ALWAYS WELCOME. nc

PUTNAM ANTIQUES
HARVARD, ILLINOIS

McKEARINS ANTIQUES, *Hoosick Falls, N. Y.*

RECENT ACQUISITIONS

1. Half pt. flask, Liberty Oak-Eagle, McK. GII-60, aqua, brilliant ---------- $22.50
2. Superb 7½" handled Worcester porcelain vase, gilt dec., with signed painting in color on each side by Baxter. Proof ---- 125.00
3. Very early warming pan, brass, w. wrought iron handle ---------- 30.00
4. Three matching Windsor side chairs, saddle seats, black, exceptionally fine turnings, untouched. EACH ---------- 60.00
5. BELLFLOWER quart decanter, flange lip, perfect and clear but with a plain substitute stopper ---------- 23.50
6. THOUSAND EYE cake plate on standard in an attractive off-color much like a lime green ---------- 10.00
7. Pr. FROSTED LEAF celeries. Proof ---- 50.00
8. WESTWARD HO! water pitcher. Proof -- 35.00
9. Steigel type smelling bottle, deep blue, similar to Plate 240, No. 2 ---------- 15.00
10. Pewter charger, 13½", by Thomas Danforth the Second, with hall-marks and 2 lion-in-gateway touches ---------- 40.00

"AMERICAN GLASS," by George S. & Helen McKearin, postpaid and insured, $5.00 the copy. Autographed if requested.

Special Piece-a-Month List No. 20—Now Ready for Mailing. If you want copy send 6c postage.

TWO ROYAL DUX FIGURES
SHEPHERD & SHEPHERDESS

The shepherd boy, on a 6"x6" base, stands 19" tall, wears a burnished gold cloak with a colorful goat skin tunic. A dog stands at his feet. Small repairs on boy's fife and on the dog.

The shepherdess is of the same size and the same lovely costume. She has a lamb at her side. Slight repairs on girl's elbow and lamb's ear.

These figures, which were appraised at $1000, are as fine as any Dresden. **Priced to sell at $800.**

Rare amber, Button & Daisy slipper, 12" long and 5" wide, $35.

Large stock of similar figures and antique glass. n

MRS. MAUDE HITE
121 W. High Street Portland, Indiana

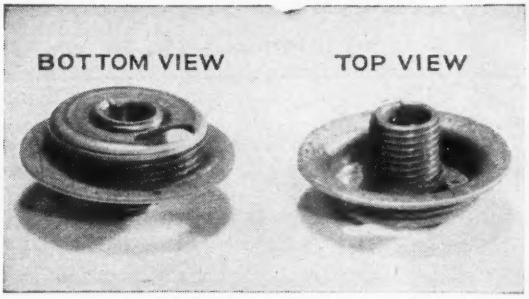

BRASS ADAPTERS to electrify your coal oil lamps made in two sizes, No. 1 and No. 2 Lamps. Fits a standard electric socket.

Price Each 25c

10 1 and 10 2	$ 3.30	50 1 and 50 2	$16.00
25 1 and 25 2	8.00	100 1 and 100 2	28.00

You can order all of either size. — Manufactured only by

★

C. L. NEWBY
3021 Main Street — Kansas City, Missouri
Telephone: W. E. 5596

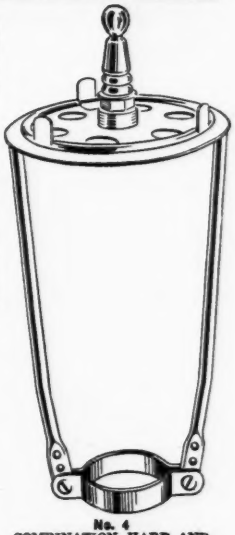

No. 4
COMBINATION HARP AND SHADE HOLDER

Made of brass. Fits standard sockets, adjustable height; for parchment and glass shades.

2 in Box, prepaid ---------- $1.25
10 Lots, each ---------- .50
50 Lots or more, each ---- .45
ape

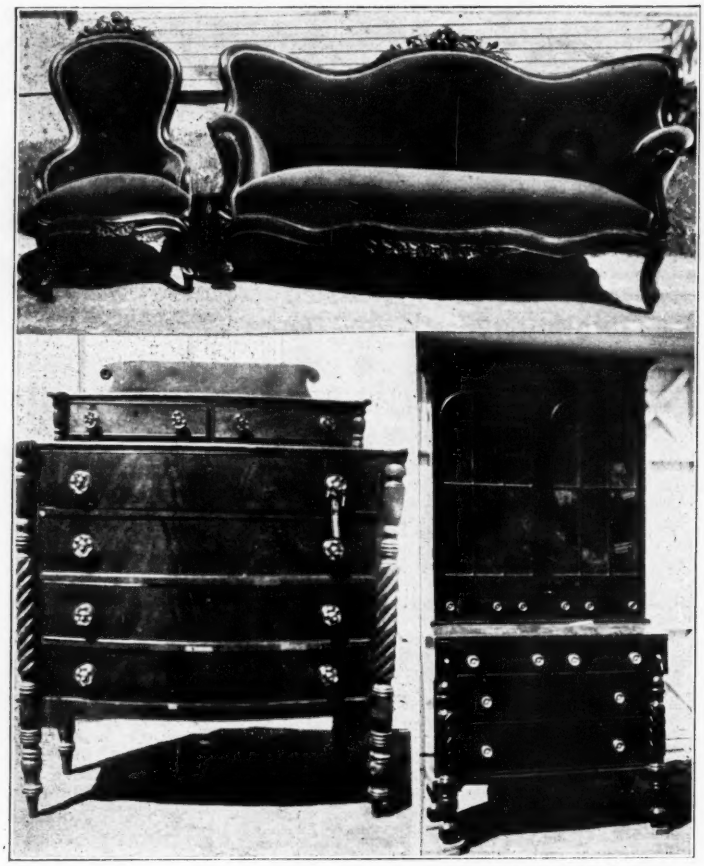

Nicely carved sofa, recently upholstered in a very nice deep rose colored velour, 20"x58". Lady's chair matches.

Fine old swell front chest of drawers in mahogany, all in good, original condition, except a few small pieces wood missing as shown in picture.

An extra good old secretary in mahogany, size, detail and quality of wood in same is of the best.

List of other desirable, old furniture now on hand for sale. Will be sent to you by request. nc

W. J. FRENCH **10 High Street, Camden, Maine**

WALNUT STAIRWAY 125 YEARS OR OLDER

Hand carved by Trappist. Newel post is a snake with ivory eyes and mouth. The Balusters are birds. If interested, write for fuller details. np

PAUL R. BURBA, Hodgenville, Ky.

Gideon Beck & Son
441 Tremont St.,
Boston, Mass.
Est. 1842

Antiques By Mail

Retail and Wholesale

- COLONIAL
- EMPIRE
- VICTORIAN

FURNITURE
at moderate prices.

A letter of inquiry will bring photographs and prices. np

All goods crated free F.O.B. Boston.

The Old *and* New

Odd Laws

The constitution of Oxford university still has a law dating from the 16th century, which reads: "No student shall carry bows and arrows through the streets of the town."

oOo

Epitaph

Perhaps the epitaph collectors will want to jot down this for future reference.

When Charles E. Witting was killed in a train wreck in 1900, members of the Brotherhood of Railway Trainmen at Uhrichville, O., of which he was member, erected a novel but appropriate monument in his memory. A railroad caboose, on small scale, was duplicated in stone. It is complete even to the stone rails and ties upon which it stands.

oOo

A Watch Dog Would Help

It happened not so long ago.—For Sentimental reasons Dr. L. A. Neal of, Albuquerque, N. Mex. broadcast an appeal for return of a bronze plaque taken from his yard. He explained the 20-pound casting, bearing the figure of a country doctor in a buggy, had been in his possession more than a decade.

Three days later it reappeared, along with a note of apology from a college boy, who wrote: 'I merely took the plaque to hang in my room. I collect signs, planning to return them at the end of my college career."

This also reminds us that this issue of HOBBIES carries advertisements from two different advertisers on the loss of hitching posts from their yards. Better, chain "yard" pieces down, particularly if they are the type that can be carted away.

oOo

The Passing Scene

A reader of HOBBIES calls attention to garbage collection trucks, as we recall, in Burlington, Vt., which carry the sign: "Used Vitamin Convoy Service."

oOo

They're doing it now—collecting data on atomic physics, according to a recent release on a member of the War Labor Board.

oOo

We quote from a letter that Thomas Jefferson wrote to his 11-year old daughter in 1783:

"Nothing is so disgusting to our sex as a want of cleanliness and delicacy in yours. I hope, therefore, the moment you rise from bed, your first work will be to dress yourself in such style, as that you may be seen by any gentleman without his being able to discover a pin amiss, or any other circumstance of neatness wanting."

Edison Centennial

The 100th anniversary of the birth of Thomas A. Edison will be observed February 11, 1947. To make the observance a worthy tribute to the memory of America's greatest inventor, groups in various lines of endeavor have volunteered their cooperation for the centennial observance.

The Thomas A. Edison Centennial committee recently compiled a chronology of events in the life of this American genius, one of which may have touched off a latent spark in the young man's make-up.

It was in August, 1862, that he saved from death the young son of J. U. Machenzie, Station Agent at Mt. Clemens, Michigan. In gratitude, the father taught Edison telegraphy.

—o—

Cooper's Tools

Miner J. Cooper, New York state, has an appropriate hobby it seems. He collects cooper's tools. He explains that a cooper is a barrel maker, a trade that is practically extinct in this machine age. During the time that he has collected these he has had the opportunity of going through 12 old time cooperages.

—o—

Sports Items

Movie Comedian Joe E. Brown recently posed amid his collection of sports items. He wore a cap of the winning jockey in the first Santa Anita, Calif., handicap, a shirt worn by Ty Cobb in his last game, and the last glove used by Lou Gehrig. Brown displayed a sweater worn by Red Grange at Illinois.

—o—

Mass Production in Candle-Making Days

Even in our grandparents days mass production was just around the corner according to Glen E. Toalson, Missouri, who collects old lighting devices. This device of his shows how the homemaker could make six candles in one simple operation. Mr. Toalson says that he has seen two others, made of copper however, in collections in the east.

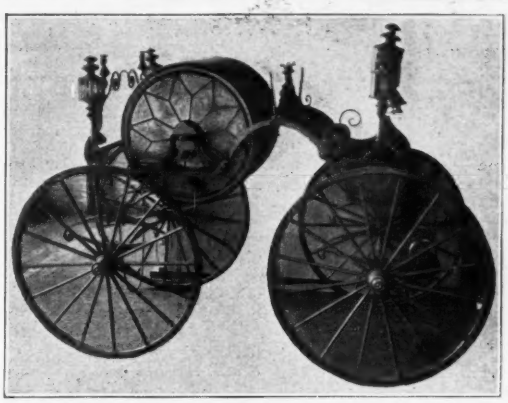

FOR SALE

Fire Apparatus

EARLY AMERICAN, HAND DRAWN, PARADE HOSE CART, nickle drum, etched with fire fighting apparatus. Coach lamps contain etched glass. (There are a number of panels to be replaced). Wheels are painted. Length approximately 12 feet; height 9 feet.

A rare museum item. Will ship by freight. Price $525.00.

nc

ROBERT ABELS
860 Lexington Ave., New York 21, N. Y.

"For the most fastidious collector"

← Secretary, walnut, fruit carving in extreme relief. Most beautiful piece of Victorian I have ever had. 8' 10" high, 21" deep, 50" wide. Crated $350.00.

1. Miniature Sleigh, newly decorated, white, blue and gold.....$40.00
2. Oval, marble top stand, massive, pedestal type..... 55.00
3. Two other marble top stands, w. marble, oblong; $25 and... 35.00
4. Pr. miniature coach lamps, ideal for hall. Late..... 12.50
5. Child's cupboard, hand made of beech wood. Just right for T. P. or Demi col. 22.50
6. Yellow overlay ruffled dish. Lavender enamel and gold trim. Choice piece. Frame resilvered 32.00
7. Pr. 10" Bisque: boy and girl, pastel color with both gold and silver trim. German 40.00
8. Pr. walnut stands, refinished, nearly match. Just right for end tables 35.00
9. Pair Rayo lamps, lg., burnished, matched Custard glass shades 25.00
10. Pr. Rayo lamps, white shades. Matched and polished..... 18.50
11. Brass lamp, heavy base, unusual, green and white overlay shade. A man's lamp 18.00
12. Lamp shade, ruffled, opalescent coin spot. A tiny, no harm nick at base edge..... 10.00
13. Large oblong platter, lavender, scenic. Marked Genoa. Very good condition..... 22.00
14. Clear hobnail mustard jar, wood ladle... 5.00
15. Clear D&B petticoat cake stand..... 5.50
16. Majolica oblong plate, unusual and lovely 10.00
17. Cracker jar, very lovely, all silver trim in excellent new condition..... 9.50
18. Coffee mill, cutest small size. Perf. cond. 20.00
19. Coverlet, excellent condition; navy and red. No date, but have history. Best I have ever found 35.00
20. Small Toy: horse and cart. Not perfect but good. Tin 5.00
21. Chinese C&S. Exquisite. Much gold..... 6.50
22. Sm. brass lamp. Pat. 1857. Collector's pc. 10.50
23. Pickle castor, resilvered, lovely & dainty 12.00
24. Pr. brass candlesticks, ring tone, nice size 15.00
25. Small brass lantern, polished..... 6.00
26. Cherry chest, large 4 drawer size, massive and unusual. Refinished.....105.00
27. Walnut cupboard, straight or flat type, unusual. Not just another cupboard. Ref...120.00
28. Organs: walnut cases, good playing cond. $35.00 to 75.00
29. Walnut library table, square, massive, pedestal. A bargain. Refinished..... 30.00
30. Maple, Jenny Lind bed. A bit massive and unusual 20.00
31. Set of 4 ladder back kitchen chairs. Structure and seats good condition. Brown paint. Set 40.00
32. Secretary, slant top, ideal size. Walnut, original brass 100.00
33. Mirror, plaster, excellent cond. Bargain at 6.50
34. No 2 dinner bells..... 8.00

China cake plates, no mark, some German, $1.25 to $2. Cups and saucers, mostly German, $3.00 to $4. Oil glass lamps $2. Iron base lamps, china and glass stems, $10 and $6.

MY PRICES INCLUDE CRATING.

Packing and crating guaranteed.

WANT: Crouched Lion butter lid, 5⅝" across inside. Will buy or sell.

No C.O.D. Stamps Please. np

MRS. MAE SNYDER - - - - - - - Angola, Indiana

A TOUCH OF TEXAS IN TILE

Screen Painted By Hand

- A Welcome Addition to a Collection
- Handy Hot Plate Holders
- Tasteful Wall Pieces

$1.00 Each

These useful tiles are available in two scenes: The Texas State Capitol, and The Alamo (Shrine of Texas Liberty)—Complete history of each building included. Made exclusively for The Alrea Co. 6" square. Sepia scene—cream tile.

Shipped pre-paid. Money refunded if you are dissatisfied for ANY reason. Subject unsold. Personal checks accepted. nc

THE ALREA CO.
6125 Kenwick, Ft. Worth 7, Texas

CIRCUSIANA EXHIBIT—Pictured are scenes of the display of rare circus items by numerous hobbyists from all sections of the United States in the annual circusiana exhibit sponsored by circus hobbyists of Hagerstown, Md., in the Washington County Museum of Fine Arts in that city last year. The 1946 show will be held from November 12 to December 1.. (Pictures courtesy of White Tops)

ANNUAL CIRCUSIANA EXHIBIT

By A. MORTON SMITH

Several college and public libraries and museums in the United States maintain permanent displays of circusiana, gathered primarily for the purpose of preserving evidence of a colorful aspect of American history.

Furthermore, numerous circusiana collectors throughout the country have been represented at hobby shows in their home towns.

But it remained for the circus fans of Hagerstown, Maryland, sparked by the enthusiastic leadership of Collectors James L. Harshman and P. R. Hemphill, Jr., to establish an annual circusiana exhibit in which collectors in all sections of the United States and Canada are represented.

This exhibit not only reveals to the layman the extensive collecting field the circus provides, but is also an inspiration to circus lovers to participate in this highly interesting and fascinating hobby.

The circusiana exhibit in Hagerstown had its beginning as a part of the annual summer program of the Washington County Museum of Fine Arts of which Dr. J. R. Craft is director.

But the popularity of the display so far exceeded expections that last year, the original 18-day showing was extended three additional days by popular demand, and two trunks of items intended for display were not unpacked, because the exhibit overflowed the largest gallery at the museum assigned to the show.

A total of 2,356 persons attended the exhibition during the 21-day showing last year .

Dates of the 1946 exhibit announced by Mr. Hemphill, are from November 12 to December 1, and exhibits must be recieved by November 7 to assure proper display.

Two galleries of the museum have been assigned by Dr. Craft for the circusiana exhibition this year, and plans have been made for the most effective showing of the displays.

Vital to the success of the 1945 show was the attractive and practical manner in which the exhibit was set up for public view.

Circus posters, 62 in number, dating from 1897 to the current year, were displayed high on the walls of the gallery because of their large size, and were easily viewed by spectators, being among the most colorful items shown.

At a lower level, the more than

Circus Wagon Pictures

Original 8x10" photographs of individual wagons. Carved Tableaux, Cages and Baggage of Barnum & Bailey, F. J. Taylor, Floto, Haag, Hagenbeck-Wallace, Tony Lowande, Yankee Robinson and many others. Dating from 1890 to 1920.
Send 6c for descriptive list.
ALSO ILLUSTRATED CIRCUS WAGON CATALOG of the Beggs Wagon Co.
"The Circus Wagon Builders."
1912 Edition. Only a few left for collectors. n

J. W. BEGGS
R2, Eastwood Hills, Kansas City, Mo.

CIRCUS MART

IF YOU ARE a collector of circusiana, you cannot afford to miss receiving my semi-monthly lists of current and rare old circus programs, couriers, heralds, photographs, etc. Send me your name and address today so you will receive my next lists.—A. Morton Smith, P. O. Box 160, Gainesville, Texas. tfx

DO YOU POSSESS ANY circus printed matter you would like to sell? I buy programs, daily reviews, magazines, heralds, couriers, handbills, advertising booklets, fact books, route books, route sheets, route cards, letterheads, songsters and photographs. Send full description for bid by return mail. No collection too large or too small.—A Morton Smith, P.O. Box 160, Gainesville, Tex. tfx

AUTHENTIC CIRCUS MODELS full detail ¼" scale. Calliopes, Menagerie wagons, stock cars, animals. — Tervo's House of Specialties, 142 Nassau Blvd., S. Garden City, N. Y. n1861

300 photographs representing all the major shows from the early 80's to the present, including 20 autographed photos of contemporary circus performers, were uniformly mounted on black display boards and exhibited at sight level for the convenience of visitors.

One of the largest and most impressive phases of the show was the display of model circus wagons, including cages, tableaus, band wagons, calliopes, commissary, pole and baggage wagons, loaded flat cars, ticket and office wagons, prop and steam boiler wagons, wild west vehicles, all constructed on scales ranging from one-forth inch to one inch to the foot. To some of the wagons were eight-horse hitches of model animals with drivers, and the wagons displayed in glass cases around the walls of the room.

In floor cases, protected from curious hands by glass tops were displayed many rarities, including 78 books of circus literature, fact and fiction; 70 tickets from 30 shows; 37 old newspaper clippings, relating to circuses from 1846 to 1900; 25 programs and souvenir booklets dating from 1880 to 1916, route books, route cards, heralds, couriers, letterheads and envelopes and many types of printed forms used by circuses.

A particularly interesting feature was an exhibit with 10 illustrations, showing the history of early lithography, provided by Walter W. Tyson of Guelph, Ont., Canada.

Another striking display was made up of a clown policeman's uniform, helmet, badge, spats, shoes, club, mustache and makeup and hand properties, all of which had been used by P. C. Hepperle of Hagerstown, when he was employed professionally as a clown two decades ago.

Every precaution is taken by Mr. Hemphill and his aides to safeguard the valuable pieces displayed at the show, and this year's exhibit promises to reveal to visitors a wider range of collector's items, and some of the rarest of circusiana pieces owned by circus hobbyists.

—o—

Marcia Winn, Chicago Press writer, discussing the odd place names of the United States and Russia, remarked that she would like to see the Russian students translate into Russian all our towns bearing Indian names, especially that of "Luxapilila, Miss., Hatchechubbee, Ala., or Pushmatah, Okla."

VISIT MUSEUM OF ANTIQUE AUTOS

Princeton, Mass.

12 Miles North of Worcester - Route 31.
Open April to November on Sundays & holidays.
Large display of Horseless Carriages.
Miniature Railroad. Nameplate Collection and other attractions.
Admission: Adults 20c; Children 10c.

ja74p

ALBERT B. GARGANIGO

Museums

SMITHSONIAN AT CENTURY MARK

The Smithsonian Institution, Washington, D. C., was one hundred years old on August 10. President Truman issued a statement in honor of the occasion. Said he, in part:

"On August 10, 1846, James K. Polk, eleventh President of the United States, put his signature on the Act of Congress establishing the Smithsonian Institution. Today, August 10, 1946 we celebrate the one hundreth anniversary of this venerable organization that is an American tradition.

"As Presiding Officer of the Institution it is fitting that I, as President of the United States, should publicly take cognizance of the occasion.

"When James Smithson, an English chemist and mineralogist died in 1829, it was found that he had left his fortune to the United States to found at Washington, under the name of the Smithsonian Institution, an establishment for the increase and diffusion of knowledge among men. When Congress was notified of the unusual bequest, there arose a storm of debate, at times, highly acrimonious, as to what to do with the gift. But finally, after some eight years of discussion, sane counsel prevailed, the bequest was accepted, and the Smithsonian Institution was formally established under a broad definition of its proper funtions.

"The Act of foundation provides that the Smithsonian Establishment shall consist of the President, the Vice President, and the Chief Justice of the United States, together with the heads of the Executive Departments. The managing body of the Institution is the Board of Regents, composed of the Vice President of the United States and the Chief Justice of the United States, ex-officio, three Senators, three Representatives, and six eminent citizens, appointed by joint resolution of Congress. The executive officer directly in charge of of the Institution's activities is the Secretary, chosen by the Board. There have been six eminent Secretaries: Joseph Henry, physicist; Spencer Fullerton Bair, biologist; Samuel Pierpont Langley, astronomer and pioneer in aeronautics; Charles Doolittle Walcott, geologist and paleontologist; Charles Greeley Abbot, astro-physicist; and the present Secretary, Alexander Wetmore, biologist."

—o—

Mining College Acquires Historic Fort

Historic Fort Brady at Sault Ste. Marie, Mich., has been acquired by the Michigan College of Mining and Technology, according to a recent announcement from the college's headquarters.

Theft of Valuables From Wisconsin Society

The Wisconsin Historical Society, announces the loss by theft of several articles during the past few months. Among the items that can be readily identified and the most valuable ones are two coverlets; one described as "Lydia Rouse, 1839," of linen and wool, double weave, 76"x92" and the other "Log Cabin Weave," predominately black, 67"x75½". Also the following:—

Two sets of cups and saucers, Vienna Ware, gold lined with figures of children.

Miniature of General Wolfe done on ivory.

Rectangular mirror (about 2'x3'), early American, 1770-1780, gilded frame, surmounted with eagle.

Vase, green with pink fish, Makusa, Japan, about 18" high.

Chelsea figurine of girl with white lace, (open work) skirt, about 3" high.

Purse made of polished clam shells, had red plush lining.

—o—

Museums Included In National Commission

Fifty national organizations have been invited by the Department of State to form a National Commission for Educational, Scientific and Cultural Co-operation. The American Association of Museums is one of the organizations to receive this invitation. Chauncey J. Hamlin, president of the Buffalo Museum of Science, has been named as representative.

—o—

Studebaker Museum

By LARRY FREEMAN

A recent trip through the Studebaker Museum at South Bend, Ind. revealed a variety of vehicles. The oldest is the "Triumphal Carriage" used by Lafayette, during his tour of America in 1824. Nearby is the Conestoga wagon built in 1830 by John Studebaker, father of the five brothers who established the Studebaker firm. In the museum you may also see the carriage in which President Lincoln rode the night he was assassinated, General Grant's state carriage, used during his last term as president and more modern carriage designed for President Harrison. You see, too, the dazzling Studebaker gold chassis and gold car which have been exhibited around the world. There is also the wagon of box rosewood, prize winner of the Columbian Exposition held in Chicago, in 1893. If this is not enough, there are field wagons and military vehicles from our past wars. The history of America is all here, in the wheels of transportation across the ages.

RECORDS OLD SONGS **Music** ANTIQUE INSTRUMENTS

HISTORICAL RECORDS

Conducted by STEPHEN FASSETT

HISTORICAL RE-RECORDINGS

MARIO SAMMARCO—Barber of Seville: Largo al factotum (Rossini) Favorita: A tanto amor (Donizetti) C.R.S. No. 14, Price $2.

ROSA PANSELLE—Manon Lescaut: In quelle trine morbide (Puccini) William Tell: Selva opaca (Rossini) C.R.S. No. 15, Price $2.

EMMY DESTINN—Aida: O cieli azzurri (Verdi) Tosca: Vissi d'arte (Puccini) C.R.S. N. 16, Price $2.

(NOTE—Each of the above is a 10" disc)

Some of Sammarco's admirers who heard the great baritone in his prime claim that his records fall far short of doing him justice, vocally and artistically. Never having heard the singer in person, my opinion means little; but I can say that few of his discs strike me as being worthy of his reputation. (Sammarco was very highly rated at a time when first-class Italian baritones were wonderfully numerous.) In any case, the two arias listed above, rerecordings from Pathé discs originally recorded forty or more years ago, are among the very best reproductions of Sammarco's voice that I have heard. Unfortunately, during the dubbing process the originals were not played at the correct speed and as a result both arias on C.R.S. N. 14 sound about half a tone high in pitch, a fault which can be corrected only if one's own phonograph has a motor with adjustable speed. Sammarco records are all more or less scarce and this one should receive a particularly warm welcome from those who have not had previously an opportunity to acquire an example of his singing.

In the early 1920's, the acoustic method of recording had reached a point where it could capture the human voice with remarkable fidelity. For example, the Columbia discs which Rosa Ponselle made during this period reproduce her voice more freely than do some of the electrical recordings she made a few years later. Twenty-five years ago the Ponselle soprano was at its opulent and matchless best, though her interpretive gifts had yet to attain their peak, and these two arias, which were waxed at that time, are among the most sought-after of her Columbia recordings. Beautifully sung, they are rather uncommon in their original form and I am highly pleased that C.R.S. has seen fit to re-issue them. The original number of the *William Tell* was 98058. This *In quelle trine morbide* was copied from the first of Ponselle's two ten-inch Columbia recordings of the air; the version on the later, silent-surface, double-faced disc (2014-M) is different, having a short bit of recitative missing from the earlier performance.

These *Aida* and *Tosca* arias by Destinn originally appeared a long time ago on Columbia A5587, a record which must be familiar to many readers of this department. Indeed, its re-issue in this form may puzzle some of us, but we should not forget that there are undoubtedly a number of collectors, especially among the more recent converts, who will be glad to buy this excellent re-recording at a price considerably lower than most dealers would be likely to charge for the original. Of Destinn's Columbias, my own choice for revival would have been the great aria from *Der Freischutz*, sung in two parts, which is recognized as one of the outstanding of all Destinn's innumerable recordings. But why quibble when we are offered such admirable mementos as these of Emmy Destinn in two of her most famous operatic roles?

oOo

False Start on the De Lucia Phonotype List

When compiling the list of De Lucia Phonotypes, of which the first part was printed last month, I was forced to rely solely on the Phonotype catalog lent by Jack Caidin of The Collector's Record Shop, because unfortunately it was impossible for me to work directly from the actual records at that time. In this catalog, only one number was assigned to each pair of titles, whereas on the records themselves (they are all double-faced) each of the two selections has its own number, after the manner of Fonotipia discs, there being no special double-faced number as is the case with Victor and Columbia. This fact I did not then realize; hence my mistake. Since I alphabetized the selections, instead of following the order used in the catalog, by pairs with one number to each pair, many of the titles in my list bear a number rightfully belonging to the aria or song on the reverse side of the disc. For this blunder, I offer my most sincere apologies.

What to do? Those of you who are in a position to help, may do so by sending me the correct number of any title that is wrongly listed, so I may get to work on a new list. Also it has come to my attention that the Phonotype catalog did not list all the De Lucia Phonotypes; therefore, if you have titles that should have appeared in Part I of my list and did not, please let me have them. Meanwhile, I shall endeavor to correct the entire list, with the aid of such collectors as E. F. Prescott of San Francisco and Harry Goldman of New York, who have already done much to help straighten me out. As soon as possible, then, I shall start the list over and complete it promptly and, I hope, correctly.

oOo

Chalia Returns to Cuba

Rosalia Chalia, the soprano whose remarkable career was described in a two-part article that appeared in this magazine a little over a year ago, and her husband, Pedro de Ulloa, left New York City last August and set sail for Cuba. Chalia was born in Cuba 83 years ago and now she has returned to the land of her birth to spend her last years far from the chill winds of the Manhattan, where the sound of her own language will be ever in her ears. Admirers of Chalia and her records, as well as her many friends here in America, will be happy to know that on her arrival in Havana she stepped off the boat into the midst of a splendid demonstration of welcome.

HOW TO REPAIR MUSIC BOXES. Invaluable for watch-clock repair shops and collectors. Complete instructions. Practical illustrations, $1 postpaid. — Dept. 18, D'Ellentuc, 80 S. 1st St., New York. N. Y. n1691

MUSIC BOX COLLECTION

Extraordinary

★

Complete collection to be sold, 120 items, no duplicates, no part sale. (See article in HOBBIES January 1946 issue, signed Ruth M. Coffin.) ALL IN GOOD PLAYING CONDITION. European and American, all old, no modern pieces. Cylinder and disc types. Singing birds, several musical chairs, settees, musical automatic figures, clocks, pictures and other unusual very rare items.

This collection required years to get together. Changes necessitate more room in private home.

We believe this to be one of the finest collections in existence. Many museum pieces.

★

Shown only by appointment.

No price by mail.

Address.

MUSIC BOX COLLECTOR

6126 East Ninth St.,

Indianapolis 1, Indiana

d

YOUR FAVORITE TENORS. Part 7

LEO RIEMENS, Holland

	Lyric performances
ANSELMI	Luisa Miller—Quando le sere (Fono 62166 & Parlo.)
BONCI	I Puritani—A te, o cara (Fono 39084)
CARUSO	Iris—Apri la tua finestra (G&T 52368)
GIGLI	Il canto del cigno (V 1025)
LAURI-VOLPI	Sereneta (Mascagni) (Brunswick 10136)
McCORMACK	Pur dicesti (V 1081)
REIMERS	Songs my mother taught me (Oden 30647)
Felix SENIUS	Cosi fan Tutte—Un aura amorosa (Anker 9601)
SLEZAK	Die Weisse Dame—Komm o holde Dame (Gr. 3-4260 or IRCC 99)
TAUBER	Don Giovanni—Nur ihrem Frieden (Oden 80965)
	Dramatic performances
Gustarello AFFRE	Reine de Saba—Inspirez-moi, race divine (Odeon 36731)
CARUSO	Samson et Dalila—Vois ma misere, helas (V 88581 or 6026)
Josef MANN	Queen of Sheba—Erzahlung des Assad (Odeon 80906/07)
MARTINELLI	William Tell—O muto asil (V 74800 or 6212)
Antonio PAOLI	Otello—Dio mi potevi (Gr. 052173 or HRS)
Emile SCAREMBERG	Werther—J'aurais sur ma poitrine (Fono 39179)
SLEZAK	Die Judin—Grosser Gott, hor mich Fleh'n (Gr. 3-42841)
TAUBER	Bartered Bride—Es muss gelingen (Oden 80748)
URLUS	Walkure—Ein Schwert verhiess (Gr. 042274)
Francesco VIGNAS	Aida—Celeste Aida Fono 39136)
ZENATELLO	Andrea Chenier—Un di all' azzurro (Fono 39244)

GEORGE L. NYKLICEK, California

BONCI	I Puritani—A te, o cara (Fono 39084)
CARUSO	Cavalleria—Brindisi (V 81062 or 521)
DALMORES	Trovatore—Ah, si ben mio (V 88123 or HRS 1001)
DE LUCIA	Mignon—Ah, non credevi tu (HMV—DA 124)
Mario GILION	Otello—Niun mi tema (Fono 92245)
Otto MARAK	Magic Flute—Dies Bildniss (V 16203)
McCORMACK	Don Giovanni—Il mio tesoro (V 74484 or 6204)
SLEZAK	Weisse Dame—Komm o holde Dame (Gr. 3-4260 or IRCC 99)
SMIRNOV	Foire de Sorotchinzi—Pourquoi dans mon triste coeur (HMV—DB 753)
TAMAGNO	Andrea Chenier—Un di all' azzurro (HMV—DS 101)

FRED CALLAND, Ohio

CARUSO	Nero—Ah mon sort (V 88589 or 6017)
George HAMLIN	Turn Ye to Me (V 74201)
Carl JORN	Rigoletto—Freundlich blick' ich (G&T 3-42083)
MARTINELLI	William Tell—O muto asil (V 74800 or 6212)
McCORMACK	Mira la bianca luna (with Destinn) (HMV—DK 112)
Francesco NUIBO	Werther—O nature (Col. B&S 3138)
SLEZAK	Der Lenz (Hildach) (G&T 3-42974)
URLUS	Die Judin—Recha alas Gott (Edison disc 82260)
Evan WILLIAMS	Queen of Sheba—Lend me your aid (2 parts (V64086/96)
Evan WILLIAMS	Hymn of Praise—Sorrows of Death (V 74498 or 6323)

LLOYD G. KELLEY
Successor to
REGINA
MUSIC BOX CO.
Extra Tune Sheets For Sale.
Parts and Repairs tfc
P. O. Box 342
Hanover, Massachusetts

C. R. S.
Historical Records
Re-issues and re-recordings of operatic, theatrical, and speech records.
For Sale By
GRAMOPHONE SHOP
18 East 48th St., New York, N. Y.
AXELROD MUSIC
45 Snow St., Providence, R. I.
H. ROYER SMITH CO
10th and Walnut Sts., Philadelphia, Pa.
TULSA RECORD SHOP
517 South Boston, Tulsa 3, Okla. ja74c
RECORD SHOP
14 Tillman Place, San Francisco 8, Calif.

Edison
Diamond Disc Records
WOODYMAY ELECTRICAL PICK UPS
Knights of The Turntable tfc
73 Roxbury Street, Boston 19, Mass.

MONTHLY RECORD SALES
RARE AND OBSOLETE VOCAL RECORDINGS by great artists of the past can be bought at YOUR OWN PRICE at our Mail Auctions. All bidders receive Free of Charge the selling price of each lot after the sale. Write for lists tfc
SINGLE RARITIES AND ENTIRE COLLECTIONS PURCHASED
DIXIE RECORD CLUB
401 Congress Building, Miami 32, Florida

EARLY AMERICAN SHEET MUSIC
Bound Volumes or Loose Sheets
Wanted.
List on Request.
HARRY DICHTER, 5458 Montgomery Ave.
Philadelphia 31, Penna.

MUSIC BOXES
all types
BOUGHT, SOLD and REPAIRED.
my74p
A. V. BORNAND
333 5th Avenue, Pelham 65, New York

MUSIC BOXES
ALL TYPES OF CHOICE SWISS BOXES FOR SALE. ALSO REGINA BOXES IN MAHOGANY AND HAND DECORATED CASES: Singing bird and other mechanical pcs. n64p
Music Boxes Repaired
GEORGE A. BIDDEN
Barrington Rhode Island

The Curious History of Music Boxes
By Mosoriak & Heckert
INCLUDING A CHAPTER ON
THE CARE AND REPAIR OF MUSIC BOXES
242 PAGES—133 ILLUSTRATIONS
$5 POSTPAID—INSURED
Make checks payable to Lightner Publishing Company
ORDER YOUR COPY FROM
HOBBIES BOOK DEPT.
2810 S. Michigan
Chicago 16, Illinois

Trade Mark
Announcing RECORDS of fine old Music Box Melodies
The first album of records of old music box music is now available. The selections have been taken from the A. V. BORNAND COLLECTION and include Christmas numbers. Order direct or thru your local distributor. n
Album R. B. I. Three records $5.25 tax included.
BORNAND MUSIC BOX RECORD COMPANY
PELHAM 65, NEW YORK

WANTED
COLUMBIA
GRAND OPERA RECORDS
By the Following Singers:
★ MARCELLA SEMBRICH
★ EDOUARD de RESZKE
★ SCHUMANN-HEINK
★ CAMPANARI
★ SUZANNE ADAMS
★ ANTONIO SCOTTI
★ CHARLES GILIBERT
TEN-INCH, SINGLE-FACED RECORDS WITH RED AND GOLD OR BLACK AND SILVER LABELS.
—o—
Edison Grand Opera Cylinders
Victor: Red Seal, single-faced, with MONARCH and DE LUXE labels.
International Zonophone Company: Disco Zonofone, Disque Zonophone by great singers.
Eugenia Mantelli: Any Zonophones by this artist, especially her Carmen arias on 40075.
ALSO catalogs, supplements, pamphlets and old advertisements of records and phonographs.
STEPHEN FASSETT
Box 285, West Falmouth, Mass.
Persons offering material not specified above, or seeking information, are requested to enclose a stamped envelope for reply.

Favorite Pioneer Recording Artists

ADA JONES VI.

By ULYSSES (JIM) WALSH

I smiled when I copied that quotation from The Columbia Record in which Ada Jones, whose recording career had begun only two years before, was referred to as "one of the first women record makers." Even in so short a time, the comedienne had become a classic and her fame was as firmly established as if she had been the first person to sing "Mary Had a Little Lamb" into Edison's original tinfoil phonograph in 1877.

Something of the same attitude is shown in the June, 1907, issue of the Edison Phonograph Monthly, in which, under the head of "Pushing Grand Opera Records," Edison dealers were told: "A customer coming in for Ada Jones' latest will not accept the beautiful 'Flower Song' from Gounod's 'Faust,' even if it is sung by Madame Jacoby, by way of substitution; for her, there is nothing 'just as good.' But it is quite as likely that among your customers, or among the musically cultured of your town, there are those who would buy the Edison Grand Opera Records if they were persistently brought to their notice."

In October 1910, Edison issued the four-minute wax Amberol record No. 576, a duet by Jones and Murray of Percy Wenrich's famous Indian song, "Silver Bell," which immediately became the biggest selling record the company had made, up to that time.

A month later, the Phonogram found it necessary to deny one of those rumors, which were circulated periodically, that Ada Jones was dead. Under the heading of "A False Rumor," the editor wrote:

"Some unscrupulous individual (or individuals), whose identity or object we are unable to ascertain, has circulated the rumor that Miss Ada Jones is dead. The persistency with which the report makes its appearance is exceedingly annoying to Miss Jones, and we are also bothered by frequent requests for contradiction or confirmation of it.

"Miss Jones is very much alive, of course, as her monthly contributions to the Edison catalogue attest, and moreover is enjoying excellent health. As it is out of the realms of possibility to offer her many friends throughout the world more tangible proof of her entity than her records, she has suggested that we contradict this malicious rumor through the columns of the Phonogram so as to give the denial the widest possible circulation."

I doubt that the rumors were "malicious." The fact is that, in those days without radio and talking films, phonograph singers like Ada Jones, whose voices were heard over and over in the homes, particularly in small towns and the country, had the status of legendary figures, and the wildest rumors were circulated about them simply because they were living legends. This was particularly true of Ada Jones, who occupied a spot all to herself as the one outstanding feminine recorder, outside the ranks of operatic stars.

The November, 1910, denial of Miss Jones' death had been preceded by this question in the May, 1909, Phonogram from J. S. R., of Ellenburg, Washington: "Some one informed me that Ada Jones is dead. Is she?" The answer of course, was "Miss Jones is still living."

Two of Ada Jones' most popular solo records came out within a month of each other in 1909. In October was listed her four-minute version of "The Bird on Nellie's Hat," which had originally been made several years before by Helen Trix on a two-minute record, and in November came "Just Plain Folks." The latter was taken over into the Blue Amberol list and was a steady seller as long as Edison stayed in the record business. Probably more copies were sold of it than of any other Ada Jones solo record. The lyrics told the pathetic story of how an old couple from the country were coldly received when they went to see their son who lived in a city mansion "fine and grand" and left him, after deciding they were "out of place here, 'cause we're just plain folks." It is easy to dismiss such a naive composition as "trash," but such songs had, and have, a strong appeal to unsophisticated listeners, and Ada Jones was as much a mistress of this obvious type of sentiment as she was of comic dialects. She was not only a comedienne but a ballad singer of the type the plain people love.

In the November, 1909, Phonogram, C. D. B., of Yarboro, Arkansas, bluntly asked: "If Ada Jones is married, why is she called Miss?" He was told: "For the same reason that induces all female singers and actresses, with few exceptions, to retain their maiden names—custom."

As a rule, the inquiries about Ada Jones and other singers came from small places, but in January, 1910, W. J. R., of Pittsburgh Pa., wanted to know: "Who did Ada Jones marry?" He was put off with, "We prefer not to answer this question."

In February, M. G. McK., of Meridian, Miss., asked: "What is Ada Jones' real name?" If this was another attempt to learn whom she married, it failed, for the answer was: "Ada Jones."

Mrs. H. L. P., Waterville, Maine, apparently hoped Miss Jones was someone she had known, for in June, 1910, she asked: "Was Ada Jones born in China, Maine? If she is married, is her real name Ada Jones?" She was told that Ada was not born in China and that "Ada Jones is her stage name; her married name is not of public interest."

This lady probably was the most persistent question asker the Phonogram ever encountered, because she made a host of inquiries, the answers

RECORDS

WANTED: Cylinder records; Edison, Columbia.—Leroy Hughbanks, Osborne, Kansas. ja3621

HIGH SCHOOL teacher sells duplicates of rare collection. Special low prices.—E. Hirschmann, 100 Duncan Ave., Jersey City, 6, N. J. ap12069

OUT-OF-PRINT recordings, classical, operatic, 1900-1940, bought, sold, exchanged.—American Record Collectors Exchange, 1329 Sixth Avenue, New York City 19, N. Y. ja12069

MUSIC BOX DISCS available in various sizes for the Mira, Regina, Stella, Criterion, Olympia & Symphonion music boxes. Send for list, giving size desired. —A. Bornand, 333 5th Ave., Pelham, N. Y. n1422

PHONOGRAPH Records bought. — E. Hirschmann, 100 Duncan, Jersey City 6, New Jersey. f12675

CLASSICAL RECORDS for sale. Send for list.—H. P. Silverman, 216 Denham Bldg., Denver 2, Colorado d3012

SEND 3c STAMP for list of collectors' items to—2315 So. Flower St., Apt. 201, Los Angeles, Calif. ja6405

FOR SALE: Edison Diamond Disc Phonograph with 30 cylinder, unbreakable records, as good as new, for $15.—Peter H. Loeper Ashland, Penn. City, 6, N. J. ap12069

FOR SALE: Music Box records: Regina 20¾", Regina 27", Mira 15½", Criterion 15½", Stella 17¼".—George Schait, 8 Walnut Ave., Cranford, N. J. ja3223

MISCELLANEOUS

WANTED: MUSIC BOXES, every description. Meerschaum pipes, steins. Will sell my duplicates.—Herbert H. Meyer, 2911 Grant Bldg., Pittsburgh, Pa. d12219

OLD POPULAR MUSIC. I buy, sell, trade.—Dean Snyder, 102 S. Main St., Los Angeles 12, Calif. n3832

FOR SALE: Swiss music boxes, Regina disc type music boxes and extra records for all sizes of Regina music boxes and many other old mechanical items.—Lloyd G. Kelley, Broadway & Rt. 3, Hanover, Mass. P. O. Boox 342. f122781

WANTED: OLD MUSIC boxes beyond repair. All types wanted for spare parts. —A. Bornand, 333 5th Ave., Pelham, N. Y. ja12468

CERTIFICATE and expert opinion on old violins. Fee $5. Violins sent will receive prompt & careful attention.—Isador Berger (Violin Connoisseur), 165 E. Ohio St., Chicago, Ill. au126541

WANTED: CYLINDER records, phonographs. Parts. Music boxes. Discs, mechanical birds.—Nugent, 101 No. Third, Richmond, Va. ja3422

EDISON CYLINDER, home or standard, 30 assorted records, all for $15.—Peter H. Loeper, Ashland, Pa. d3612

REGINA MUSIC BOX, Mahogany cabinet with 14, 15½" disc. Excellent condition. First $100.—S. O. Figland, 4103-2nd, Des Moines, Iowa. n1041

FOR SALE: Scarce phongraph & radio parts. Victor records, single & double-faced. Columbia records, rare acoustics & electrics. — Leroy Hughbanks, Osborne, Kansas. j3223

MIRA console music box for sale, 22, 15½" disc, plain oak case, good lines, 36" high x 25" x 19". Very good condition, $150.—A. Bornand, 333 5th Ave., Pelham, N. Y. n1302

CELLO, old, German; one fine old Italian, one German violin, reasonable.—Phipps, 1756 Clybourn, Chicago. n1501

to which should interest record collectors today. Below are given her other questions, with the answers in parentheses:

"Is Byron G. Harlan a nom de plume; if so what is his real name? (No.) Is he married? (Yes.) In what year did he first sing on the stage? (Unable to say.) Was he born in Canton, Lincoln county, S. D.? (No, in Kansas. He formerly lived in Canton.) Why doesn't he sing with any ladies? (There is no partcular reason why he does not sing with ladies.) Is Arthur Collins married? (Yes.) In what city did he formerly live? (In different cities, among them Orange and Newark, N. J.) What is the name of the manager of the singers? (Walter H. Miller.) Who sings bass in Record No. 9850, and who says 'I will' in the same record? (George H. Bemus.) Does Billy Murray play in a band or orchestra; if so, what instrument does he play? (No.) Where was he born? (In Philadelphia.) Is Manuel Romain a nom de plume? (No.) Are Golden and Hughes colored gentlemen? (No.)"

In December, 1910, Mrs. Carrie N. Doane, of Derry, New Hampshire, contributed to the Phonogram a poem in praise of the famous singer. Entitled "To Ada," it was no worse than the average amateur effort:

"You are singing as sweetly today, Ada Jones, as you did in the days gone by;
You have sung your way into hearts and our homes without ever having to try.
Your laugh is as merry today, Ada Jones, as it was in the 'Huskin' Bee,'
And you've woven yourself right into our lives; that you belong to us, all will agree.
You are cheering our hearts today, Ada Jones, and time does but make you more dear;
For never is sorrow in song of your, Or drear winter in your year.
You've intertwined yourself 'round our hearts, Ada Jones, while you've gone on your way with your song,
And the heart that has heard you can never forget, and to us you will always belong.
You are singing as merry and light, Ada Jones, as you may in the by and by,
While you coax the mirth to our saddened hearts, and never give room for a sigh.
You are singing more sweetly today, Ada Jones—what's the charm and where does it lie?
The vocal stars met in your horoscope, and we love you, dear Ada, that's why."

When this verse appeared, Ada Jones was perhaps at the height of her fame, and the New Hampshire woman's tribute probably was one of the most sincere and appreciated she ever received. It, too, however, bears the impress of the feeling that Ada had been singing for time immemorial, instead of making records for a mere half a dozen years. After all, considering that her recording career had begun so short a time before, there was no reason for wonder that she was still singing as well as she did "in the days gone by!"

(To be continued.)

WANTED

WANTED: Oil Paintings, 17-18-19 Century and works of art wanted for cash. —Lasslow, 959 Madison Ave., New York. my12468

WANTED: OLD American paintings—landscapes, portraits, clipperships. Send description. — C. K. Johnson, Hurley, New York. mh6034

WANTED: AMERICAN Historical and Primitive paintings, Old Tavern signs, historical items. High cash paid. You write, describe, we call.—The Stuyvesant Shop, 654 Stuyvesant Ave., Trenton, N. J. ja3293

WANTED: Paintings in oil or watercolor of clipperships, steamboats, sidewheelers. Give name of ship and artist when writing.—Harry Stone, 555 Madison Ave., New York City 22. o126941

Water-Colors PAINTINGS Pastels

Paintings at Auction

Selections from a recent sale conducted by the Parke-Bernet Galleries, Inc., New York, N. Y.

Alma Tadema, R. A., Sir Lawrence. British: 1836-1912. The Picture Gallery. In a Roman gallery are several figures examining a painting on an easel. In the foreground a reclining maiden reads from a scroll. A youth reads another scroll to three connoisseurs. Signed. Panel: 30¼x23¼ inches. Brought $1,000.

Knaus, Ludwig. German: 1829-1910. A German Village Fete. In a wide village green are seen numerous gay figures, dancing and conversing. Signed, and dated 1881. 41x58 inches. Brought $2,500.

Breton, Jules. French: 1827-1906. The Rainbow: Coast of Brittany. A peasant girl riding a donkey is followed by a bare-footed lad pointing backward. The landscape is barren, but the arch of a rainbow can be seen at the left. Signed, and dated 1883. 43½x61 inches. Brought $900.

Roybet, Ferdinand Victor Leon. French: 1840-1920. A Musical Party. A group of five cavaliers in seventeenth century costume surround a lady seated at a table before sheets of music. A page stands in the background. Signed, and dated 1879. 57½ x47½ inches. Brought $3,100.

FOR SALE

MORELAND: Watercolor (7"9") $25.—Providence Antiques, 732 Westminster, Providence 3, R. I. n107

GOTHIC
OIL PAINTING RESTORER

Readily removes dirt, film, dryness and surface scales. Supplies oils necessary to prevent cracking. Will not harm original finish.

PRICES

3-oz. size ..... $ 1.00
8-oz. size 2.00
Gallons 12.00

Add 10% for Postage tfs

GOTHIC PRODUCTS
319 S. Wabash - Chicago 4, Illinois

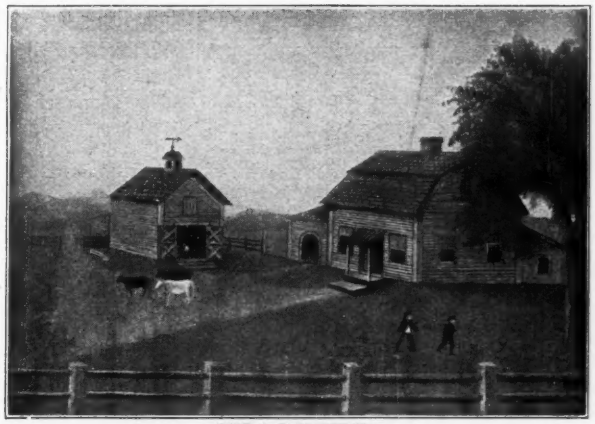

WANTED
American Primitive Paintings
I want them of every description and subject.
Please describe. Send snapshot if possible.

tfs

HARRY STONE
555 Madison Avenue New York City

Love For Birds Inspired Collection

By JANE LIPPOLD

Substitutes occasionally replace their originals in the scientific world, and a strange case of substitutions concerns the hobbies of Wilms Herbert, Chicago radio actor.

The combination of an inquisitive, pet-loving youngster and a father in the importing business was fatal to the Herbert household. Pets of every genus teemed through the rooms filled with art objects. By the time Wilms reached his teens, he had localized on birds, but a few years later when embarking on a theatrical career necessitating a traveling life, trouble arose. His extensive aviary couldn't travel with him, so he sold the exotic tropical birds and set out, for the first time in his life—without his birds.

But the heritage of collectors within him, the length and breadth of the country around him, combined with his love for birds resulted in a collection of bird prints gleaned from the four corners of America.

In 1942 Wilms settled in Evanston, Ill., to embark in Chicago radio work, and of course reestablished his aviary and organized his collections—folios of over 150 original, first edition prints by Gould, Martinet, Audubon, Jardine, Wilson, Elliott, Keulemans and Wolf and Smit.

The works of Gould are Wilm's favorites and compose the greatest part of his collection, including prints from Gould's Himalayan, British and Australian volumes.

The Himalayan prints were the first to be published by Gould in 1831, following his marriage in 1829 to Miss E. Coxen, an accomplished artist. Mrs. Gould drew all the plates for this book aided bv her husband's sketches. The color-lithograph process was long and tedious, for after the drawings were made and hand colored, they were copied on stone, then printed on paper and finally the impressions were carefully colored by hand copying the original drawings.

Of Wilms' six prints from this folio, the Impeyan and Tragopan pheasants are his favorites. The Impeyan is done in brilliant hues of purple, violet, green and rust with the delicate variations and translucent clarity that marks all of Gould's works. As is characteristic of this folio, the pheasants alone are in color while the backgrounds are line drawings. The Tragopan pheasant, a spotted bird of rich reds, black and orange is characteristic of the colorfulness of these Himalayan birds that have made the prints so popular among modern decorators.

Gould's seven volumes with 600 plates on the birds of Australia were begun in 1828 and were ten years in completion. The two years spent in Australia, a wild and dangerous country at that time hastened the death of Mrs. Gould, but the painstaking care and faithful documentation of Australia's birds lifted Gould in such high esteem that he is regarded by Australians as an Australian ornithologist.

Most of the modern reproductions of Gould prints are from the Australian collection because of the colorfulness of the birds and the variety of their types. Waste baskets, trays and other items frequently have Gould's Australian birds as their decoration.

The Australian Broadtail Parrakeet is one of Wilms' prints from this collection. Done in brilliant blues and carmen with its broad feathered tail, it illustrates the accuracy of detail that typified Gould's work.

"Birds of Great Britian," Gould's most famous work, was begun in 1862 and in it he made the innovation of including young birds in the illustrations which greatly added to their value. Published in 1873 after twelve years of extensive labor, it was sub-

Wilms Herbert with two Australian broadtail parrakeets from his collection of Gould prints. Left, Platycercus Semitorquatus and right, Platycercus Adelaidae, published in 1848.

WANTED

CURRIER PRINTS. All important subjects. Price or will offer.—J. E. Nevil, 2700 Dixie Highway, Lexington, Ky. ap12618

CURRIER AND IVES prints, banks, trains, toys and occupational shaving mugs and catalogs.—Walter J. Henry, Adamsburg, Pa. n12844

BLACK AND WHITE Currier & Ives prints, only original, full margins, and untorn. Send description and price to.—C. C. McMillen, 947 N. Orange Grove, Pasadena 3, Calif. n6846

GOOD PRICES paid for Currier Pictures.—Earl Romey, Bluffton, Ind. f6082

WANTED: Currier & Ives lithographs showing rural and winter scenes, railroads, boats, hunting, fishing, horses, fires, flowers, fruits and historical subjects. All correspondence answered and offers gladly made.—A. R. Davison, East Aurora, N. Y n6048

CURRIER & IVES and N. Currier prints. Give full title, date size overall, condition and price, without frame. —The Old Print Dealer, 41-28 Little Neck Parkway, Little Neck, Long Island, New York. d3844

AMERICAN LITHOGRAPHS: Currier and Ives and others.—William McLeod, Larrabee, Maine. d3451

WANTED: Old silhouettes, prefer signed ones, must be originals. Also La Blond oval prints. What have you? Send description, condition and price.—Mrs. H. H. 803 Milburn St., Evanston, Ill. ja3293

CURRIER & IVES PRINTS urgently needed for private collector. Must be in fine condition. Please state the size and price of your print.—S. Leonardson, 925 Second St., Decatur, Ind. ja3024

CURRIER & IVES prints wanted. Also other early American prints, paintings and miniatures. Please describe fully and price. Prompt reply.—House of Antiques, 28 Chandler, Detroit 2, Mich. s122751

scribed to by Queen Victoria, the Prince Consort and Leopold I. The great work is in seven volumes each measuring 21¼ by 14 inches.

In painting these birds, Gould's early life as a gardener in the Royal Gardens at Windsor proved invaluable. For it was during his youth that he developed his interest in birds by studying them in the palace gardens.

The work is most popular among Britishers and Wilms' seven swallows and water birds from this collection are the most subtle of his prints. The Great Crested Grebe with its feathers of muted greens and crest of burnished copper was in great demand in Gould's time, the feathers being used for women's muffs, hats and tippets. Gould's great concern over the unmerciful slaughtering of this bird led in a measure to the passage of the Bird Protection Act. However, the fashion also changed and the grebes are now plentiful throughout the British Isles.

This print, as in the others of the British collection, has the background in color as well as the birds themselves, contrasting with Gould's earlier works.

Through his travels, Wilms not only sought out both renowned and hidden print dealers, but collectors of other items as well. Rare porcelain, brass and copper birds from all over the world rest on his shelves. His 19th century theater programs and bill posters tell a history of the early American theater. But some of his prize possessions are jewels worn by Sarah Bernhardt in her height of fame: the huge topaz ring she wore

(CONTINUED ON PAGE 33)

FULL COLOR PRINT OF MAJ. ROBERT ROGERS in authentic 1758-60 Uniform of his famous Corps of ROGERS RANGERS (hitherto unknown) based on research thru original documents. A limited number of 8x8" prints of the current full-length portrait by H. Loescher $1.00 postpaid.
LOESCHER PUBLICATIONS dp
Publisher of The History of Rogers Rangers
134 Appleton Ave., San Francisco 10, Calif.

A limited number of full color prints of old Covered Bridges are available for immediate delivery. Size 13" x 11". Four selected subjects in set. Price $1 postpaid. Ideal for gifts . . . dens . . . studies . . . playrooms.

The Rumford Press, 12 Ferry St., Concord, N. H.
Gentlemen: Enclosed is $.....for..... set(s) of Covered-Bridge Prints, sent postpaid to —
Name.....
Address.....

FOR SALE

CURRIER AND IVES PRINTS. Send stamp for new list, large & small folios. —Frank W. Mathews, Scottsville, N. Y. n1041

PRINTS COLORED in authentic manner by—Hazel Swayze, Wolf Den Road, Pomfret Center, Conn. s12487

COLOR PRINTS: Flowers, fruits, birds, costumes. Wholesale and retail. Wanted: Fine old lace paper Valentines. — K. Gregory, 222 E. 71st Street, New York, N. Y. f120021

ANTIQUE COLORED city views, $1 ea., Philadelphia, New York, Hartford, etc., 8"x12" margins, by Charles Magnus, fine condition.—Schwarz, 1806 Chestnut, Philadelphia, Pa. au12897

CURTIS FLOWER PRINTS, orig. hand coloring, each bearing date of over 120 years ago, size 5½x9 in., $5 doz. postpaid. Framed in gold leaf frame with French lined mats, $7.50 a pair, express collect. For Dealers: An assortment of 25 dated flower, costume and other prints for $12.50. Express collect. — Old Prints, 525 E. Argonne Dr., Kirkwood, Mo. n124872

PRINTS CLEANED. Also engravings. Age, water stains removed. Guaranteed. Lithographs bought, sold and exchanged. Want winter scenes, flowers, animals, scenery, sports, ships. — Stuart F. Gast, 3421 Center St. N. W., Washington 10, D. C. f124851

LIST OF PRINTS & frames for stamp. —Guy Saulsbury, Spicer, Minn. n12825

CURRIER & IVES PRINTS, Specialist's latest price list, 250 items. Send 25 cents to—The Old Print Dealer, 41-28 Little Neck Parkway, Little Neck, L. I., New York. d3293

CURRIER & IVES: Sinking of Cumber land by Merrimac. Black & white, badly age stained $12.50.—Providence Antiques, 732 Westminster, Providence 3, R. I. n1331

FASHIONS, birds, sports, flowers, landscapes etc., lowest prices. Stamp for list.—H. Gordon Bower Rt. 15, South Richmond, Virginia. d3662

MAILING TUBES and clasp envelopes, small or large quanities. H. Gordon Bower, Rt. 15, South Richmond, Virginia. d3832

CURRIER & IVES: Several black and white of Jefferson Davis being Captured 10 each.—Providence Antiques, 732 Westminster, Providence 3, R. I. n1621

OLD VIEWS OF CITIES. Early prints, hand colored, of your native town are interesting Americana. These are neatly mounted and protected by cellophane. Prices from $3 to $7.50. From Glasgow, Scotland, we have recently received colorful prints of old clipper ships, nine titles, matted ready for framing, size 9¾x11½", $5 a pair.—Old Prints, 525 E. Argonne Dr., Kirkwood 22, Mo. s122743

DRAWINGS: Originals; Thackery $15, Cruikshank $15—Providence Antiques, 732 Westminister, Providence 3, R. I. n148

Delaware Co., N. Y. Map by Jay Gould, 1856 illustrated border, 4'8" x 4'10". Very scarce $23.00. Good sound condition.—Stephenson, Mt. Vision, N. Y. d3434

Old prints and maps. Colored engravings, mezzotints, lithographs. Subjects include flowers, fruit, birds, fashions, costumes, sporting, coaching, Currier & Ives, views, ships, animals, fish, butterflies and many others. From 50c to $50. — Oscar Imber, 1332 Third Ave., New York 21, New York. d3008

OLD AMERICAN TOWN VIEWS

"NEW ORLEANS"

"CENTRAL PARK, NEW YORK"

From our large stock of these attractive collectors' items, we offer the following hand colored engravings about 1870, by well-known artists and engravers, suitable for framing and gifts. Picture proper 6 by 9", on paper 9½ by 12½". Can be framed as large as 14 by 16". Published by Appleton, and all in good condition.

★

California (Golden Gate)
California (Mount Shasta)
California (Mirror Lake, Yosemite)
Canada (Quebec)
Connecticut (The Housatonic)
Connecticut (East Rock, New Haven)
Florida, On the Coast of
Kentucky (Louisville)
Louisiana (New Orleans)
Maine (Mount Desert)
Maryland (Baltimore)
Massachusetts (Boston)
Missouri (St. Louis)
New Jersey (Highlands of Neversink)
New York (Buffalo)
New York (Lake George)
New York (Central Park)
New York (West Point)
North Carolina (Smoky Mountains)
Ohio (Cincinnati)
Ohio (Cleveland)
Oregon (Mount Hood)
Pennsylvania (Delaware Water Gap)
Pennsylvania (Philadelphia)
Rhode Island (Narragansett)
Rhode Island (Providence)
Virginia (Harper's Ferry)
Virginia (Richmond)
Washington, D. C. from Arlington
Wisconsin (Milwaukee)

$5.00 each

Check with order, prints returnable in five days if not satisfactory.

★ ac

THE OLD PRINT SHOP
Harry Shaw Newman
150 Lexington Avenue
New York 16, New York

DOLL-OLOGY

Comments Upon Kathe Kruse Figures

By LYNDA HADLEY-THOMASON

It was with great interest that we received the photograph of the Kathe Kruse figures shown in the accompanying illustration. These figures bear out the repeated assumption that Kruse either resorted to commercialism, or that the display figures carefully described by Mrs. Thompson in the August HOBBIES were made by the Berliner Puppen Werkstatten. We could not know that Kathe Kruse, a great artist, had turned her talents to display advertising, i.e., window dressing.

Consider the picture, in the lower left-hand corner we find "Kathe Kruse, Schaufenster figuren." which translated accurately into English reads, Kathe Kruse Show figures." On the right we have "Margarete mit Ilse und Peter" meaning, in English, Marguerite with Elsie and Peter Below we find "Die stehende Dame mit 2 kindern," translated, Lady standing with 2 children, then "Gr. 7 u 8," meaning sizes 7 and 8 years old. Undoubtedly this group was composed to advertise appropriate clothing for children of 7 years and 8 years, with formal afternoon gown for a lady.

The figures in the illustration bear all the hall marks of Kathe Kruse's technique, the delicacy of line and handling, finely chiseled features, a life-like quality which characterized all her work. The definition of the features in the photograph are not distinct enough to warrant saying that there are eyelashes, however, if there are not they give the impression that they are there!

As we said in our article in May HOBBIES, the Kruse doll was never a commercial doll of wide distribution. In the years after the first World War very few persons had ever seen a Kruse doll, even in Germany, hence it is not surprising that Kathe Kruse, like Picard, the great French mural painter, turned porcelain decorator, directed her talents into other channels more remunerative.

However, the figures are not dolls as we use the term to designate "A child's puppet (puppen); a toy baby for a child," and it is the early Kruse dolls which are true collector's items in our humble opinion. As many have written, show window figures are too large to house, moreover they reflect only in a general way the true Kruse ideals and inspiration. We are greatly indebted to the owners of the picture for this glimpse of the later work of Frau Kruse.

—o—

Kathe Kruse figures

Courtesy Mrs. Earle E. Andrews and Helen Siebold **Walter.**

Doll Show Benefit

Mrs. Robert A. Gardiner, Hinsdale, Ill., doll collector, opened her home on the afternoon of October 18 and all day on October 19 for a doll show, proceeds of which were given to the Chicago Junior School for Boys.

Among noted doll collectors participating were Mrs. John C. Flynn, of Aurora, Ill., who besides having dolls has an unusual group of miniature rooms, notably an apothecary shop of about 1850, an eighteenth century millinery shop, an eighteenth century grocery store and an old time cobbler's shop.

Mr. L. D. Crabtree, Chicago, who collects dolls that belonged to men, and a lecturer on the subject was present to display and describe specimens from his collection.

AMISH DOLLS

● Authentic miniatures of the Amish of Lancaster County, Pa. Same material used on these dolls as used by the Amish for their regular dress. A very unusual doll for collectors.

10" Man and Woman. Man with beard. Ea..$3.75
7" Boy and Girl. Each..... 2.00

We pay postage in U.S.A.

The
GARDEN SPOT CHINA CO.
P. O. Box 297, Lancaster, Pa.
Lincoln Highway East, 3 mi. E. of Lancaster

Booklet of oddities and customs enclosed with each order. au74c

DYKES DOLL HOSPITAL and QUAKER DOLL COMPANY

DOLLS RESTRUNG, REPAIRED. Expert Work. Heads, Parts, Wigs, Shoes, Socks, etc. Antique Dolls and Doll Furniture Bought.
5210 CEDAR AVENUE
PHILADELPHIA 43, PA.

ALLIED ARTS STUDIO
1505 Grand Avenue Des Moines 14, Iowa
Manufactures of:
LEGS AND ARMS FOR CHINA DOLL HEADS
Miniature Animals and Figurines. Novelties and large assortment of hand painted Gifts, Dogs, Cats, Horses, Pig Banks, etc. tfc
Send for FREE Circulars.

BEST BELOVEDS — *Antique dolls for sale*
"Just Folks" Doll House – Staunton, Virginia
***Helen Siebold Walter* — 416 North New Street**
The House of Collectors' Dolls - Restorations - Period Costumes. - *Visitors Welcome*

SPECIALIST IN ANTIQUE DOLLS
and
Doll Accessories
A large assortment always available

Out-of-Print Doll Books

Let me know what interests you, and if I do not have just the doll you want, I may be able to find it for you.

Seen by Appointment Only.

Elizabeth Zenorini
326 Winthrop Road,
WEST ENGLEWOOD, N. J.
Tel. Teaneck 7-4749 tfc

If you haven't a picture of an ancestor to have copied as a doll, maybe one of a "descendant" will be just as pleasing.

Send the picture for definite estimate, with return postage, please. np

Price average $30.00

MURIEL A. BRUYERE
36 Barrow Street, New York 14, N. Y.

ALICE SCHIAVON
8200 St. Lawrence Ave., Chicago 19, Ill.

DOLLS

1" Frozen Charlotte	$ .10
Belgium Creche doll. Metal head, arms and legs, wooden body	15.00
Small bisque jointed doll, 5"	3.50
MODERN CHINA HEADS (Reproductions)	
Parthian $6.50; Mona Lisa	$ 8.00
Cameo Head, gold cross about neck	4.50
Jenny Lind, $6.00 to	8.00
Dagmar $7.00; Mary Todd Lincoln	8.00
Dolly Madison $6.00; Snood	8.00
Spindle Curl $6.; Louise of Prussia	6.50
Kaiserine Augusta	8.00
Coronet Braid, Spill Curl, each	9.00
China arms and legs, all sizes. Doll bodies made to order.	nc
New Doll Book by Janet P. Johl	$5.00

MICKY-MACK DOLLS
FOR DOLL HOUSES
Sister, brother or baby, $1.25 each: Father or Mother $2.00 ea. Artistically hand painted faces, beautifully dressed, all cloth.
We have bisque socket heads for jointed dolls. Some moving eyes, some stationary eyes. Mohair doll wigs in stock. We make doll wigs from your own hair. my74

J. E. VINCENT CO.
Hairgoods and Doll Hospital. Since 1870.
1325 Main St., Kansas City 6, Mo.

***Notice:* Doll Hospitals**
We now have available eight sizes of doll elastic for restringing dolls, Mama voices and doll shoes in three colors and nine sizes. Also two sizes; 18" and 22" undressed dolls, Shirley temple style, sleeping eyes and choice of wig. A beautifully dressed doll, 11" tall, four styles including bride doll. With prety wig and painted eyes. mh74c

JACK'S FIXIT SERVICE
1009 19th St., N.W., Washington 6, D. C.

SOMETHING NEW
Make Your Own STUFFED DOLLS.
Easy to make.
We supply a Hand Painted DOLL FACE with MOVABLE EYES.
4 Beautiful faces for $1 postpaid. 2 for 59c.
Special prices on Dozen or Gross lots.
Be Wise—Economize. Make a Hobby pay for you.
WE ALSO SELL ALL TYPES OF GLASS EYES.
M. SCHATZER np
8735 24th Ave., Brooklyn 14, New York

Doll Hospital Supplies
- Dolls restrung and repaired.
- Rubber for restringing.
- Heads, Wigs, Shoes, Socks, etc.
- Undressed dolls for sale.
- Antique dolls bought. tfc

DYKES DOLL HOSPITAL and QUAKER DOLL CO.
5210 Cedar Ave., Philadelphia 43, Pa.

PORTRAIT DOLLS of famous people.
Photos Copied
← Madame Dubarry

I MODEL AND DRESS THESE DOLLS TO ORDER
About 12" tall.
Send for circular of dolls available.
Stamp Please. np

LEWIS SORENSEN
Rte. 4, Box 19
1401 S. Eastside St., Olympia, Washington

"Oh, A Spotlight!"

CUTE, YES, BUT WHEN YOU SEE THEM IN OUR STARTLING NEW
THREE-DIMENSIONAL SCENES

You'll gasp with amazement. Sonja Henie, Deanna Durbin, Skippy, Elmer Schoenhut, Centennial Sam, Baby Snooks, the mannequins and many others stand out before you in true binocular vision. New sensations await you in this breathtaking world of DOLL ACTORS.

Behold them at their charming best—indoors and out, at work and play—so clever, so cunning, so adorable. You will return to them again and again throughout the years. np

Order now or write for List of Subjects.

Stereoscope and 12 Selected Scenes..$12.00
Additional Scenes per dozen..... 7.50

TRINITY STUDIOS
Box 6073 Dallas, Texas
np

ZARA M. POLLOCK
During Nov. and Dec. *by appointment only*
ANTIQUE DOLLS AND ACCESSORIES
301 East 56th St., New York 22, N. Y.
Suggest letter or phone appt.
Home phone: Jerome 8-7065. tfc
Store Hours: 1 to 5 P.M. Bus. Phone: Plaza 9-1846

"MARIA"

They're New! They're Different!

HAND MADE DOLLS from Guatemala

These straw and rag dolls are brightly costumed in native Guatemalan garb. Each doll caries various accessories such as pack on back, bundle in arms, or some similar item. 9 inches in height, these novel dolls will make welcome additions to collections, and lovely gift items.

These dolls will be shipped prepaid in any quantity you wish. Money refunded if you are dissatisfied for ANY reason! Orders shipped day received, as long as stock lasts. Personal checks accepted.

Send for our free general price list.

Please specify your desire — Jose and/or Maria.

$1.25 each — $2.00 pair — $9.60 doz. lots *(assorted)*

"JOSE"

L. H. KASSEL & CO.
Dept. 11 Fort Worth 1, Texas

Washington Doll Club

During the year 1946 the following entertaining programs were presented at the monthly meetings of the Washington Dollology Club: Mrs. J. B. Childs, "The Origin and History of Valentines;" Miss Maureen Irwin, "Brazil," Miss Irene Pistorio, "Indian Dolls;" Mrs. Kenneth Douse, "The Childhood of Queen Victoria—Dolls and Toys of that Period," Mrs. Carol Dellinger, "Folk Costumes—The Dress of the People," Mrs. Roger Marsden, "Doll Houses," Mrs. Ralph Richards, "History of Costumes."

Members of the Club also enjoyed visiting Baltimore where they were the guests of Elsie Krug of the International Doll House, and the trip to Trinity College of Washington, D. C., where they viewed 400 dolls created by Minna Schmidt, Chicago costumer.

Officers for the year were: Mrs. Clara Hallard Fawcett, president; Mrs. Elsie Jackowski, vice-president; Mrs. Therese Julie Ballard Cox, treasurer; Mrs. Kenneth Douse, recording secretary; Mrs. C. L. Boyer, corresponding secretary.

BECKY, MY FIRST LOVE
featuring an exquisite china doll of the romantic pioneer era of the Northwest
Travel with her in covered wagons, over Indian trails, where the early Winnebagoes made their homes. Make the trip with her to grandma's in that old black buggy. Watch the sunset over the Sauk hills. Listen to the tinkling of the bells on the cattle coming down the lane — and Cousin David's wife Persis, singing Rock of Ages, her evening hymn to the baby. Watch grandma prepare the supper of potatoes, salt-pork and cream gravy, soda biscuits and maple syrup. The story of Becky and other dolls covers a period of more than 100 years, with an historical background. There are 21 beautiful illustrations. The fan mail from hundreds of delighted readers, age 8 to 80, proves its popularity. Handsomely bound in Russian red cloth, with gold lettering, it is a perfect gift book.
BECKY, MY FIRST LOVE
Story of Becky and Other Dolls
Autographed, first edition, prepaid, $1.50
do
ALICE KENT TRIMPEY - Baraboo, Wisconsin
Wanted: Unusual old dolls.

BOOKS ON DOLLS
BOOKS FOR DOLL COLLECTORS—
Story of Old Dolls and How to Make New Ones, Dunn & Mills, $2.50. ● Hitty: Her First Hundred Years, Field, $1. ● A Doll's Family Album, King, 105 beautiful photos, $1.50. ● American Historical Dolls, Hooper, $3. ● Royal Dolls, Hooper, $2.
BOOKS FOR DOLL MAKERS—
American Costume Dolls, Jordan, $2.50. ● A Doll Shop of Your Own, Ackley, $2.50. ● Dolls to Make for Fun or Profit, Ackley, $2.50. ● Paper Dolls, Ackley, $2.50. ● Dressed Soft Toys, Moody, 95c.
RESERVATIONS ONLY ACCEPTED—
More About Dolls, Johl, $5. ● The Marriage of Diamonds and Dolls, Lewis, $5. ● Dolls—A Guide for Collectors, Fawcett, $3.50.
BOOKS ON COSTUME—
American Costume Book, Haire, $5. ● English Costume from the 14th through the 19th Century, Brooke, $3.95. ● Folk Costume Book, $5.
Postpaid, Satisfaction Guaranteed. Free Descriptive Pricelist of Books on Dolls and Costume, #D-2a.
PAUL ALEXANDER & CO.
Capitol Heights, Md.
no

S-A-R-O-F-F
"The Most Unusual Dolls In America"
For November we offer our "GIBSON GIRL," a doll of the Gay Nineties. She has large picture hat with feathers, gored skirt, "wasp waist," 10" tall, mounted to stand. $2.75. Order Christmas dolls early. Write for catalogue. no
S-A-R-O-F-F
2014 N. 11th Street St. Louis 6, Mo.

A MAN, A DOLL, AN IDEA

By G. T. CONNER

Yes, certainly I like dolls — so what? And please don't give me that old sophisticated eyebrow business. It would be irrelevant, impertinent and out of place. Because, in case you don't know, my predilection for the charming little figures is copiously supported by precedent. Gentleman have been interested in dolls for centuries—and I don't mean the gentlemen who manufacture them.

For one rather ancient example, there was Louis XIV of France. He was a collector of fine dolls, and played with them as well—doubtless he and his contemporary court dandies. But what of today? You'd be surprised. One of our foremost illustrators, Norman Rockwell, is a collector of antique dolls. Mr Rockwell sometimes features dolls in his paintings. I can recall off-hand two examples of *The Saturday Evening Post.* And then there's Jock Whitney, the polo player. Jock, according to my clipping bureau, collects costume dolls. Fredric March, the actor, joins his wife in doll collecting; and the late Daniel Frohman of Broadway fame was an active collector of dolls. By far the most dramatic example of all is Melvin Purvis, former tough "G-man," credited with the capture of John Dillinger. Mr. Purvis is a doll collector, and he exhibits his best dolls at hobby shows. In a class whose roster boasts the names of such notables as these, I should feel lonesome!

While admitting my interest in dolls, I must explain that my concern for them springs from the fact that they lend themselves so readily to vivid expression through stereoscophic photography, in which I specialize. I have an old stereo camera dating back to the turn of the century. For fine studio work I'll put it up against any of these modern gadgets with air-conditioned, float-feed, super-atomic, biased-parallax automatic control. My Bullseye Stereo makes standard 3½x3½ inch pictures. Children sometimes reach around the stereoscope and try to pick objects off the card, so realistic are they!

This hobby began on a cold November night last winter. As I rummaged aimlessly through an old trunk, I discovered a Sonja Henie doll in skating costume, remnant of my part-time-antique-dealer days. Next I pulled out a large box of *miniatura* out of the depths. Within an hour I was constructing a "set" on a tabletop whereon I could photograph the little skater. I built a backdrop to represent the side of the barn, and set up a fence. Deeper in the trunk I found more dolls. These I arranged behind the fence where they formed a gallery of spectators to watch my little blonde star do her tricks. The tabletop was treated to represent ice, the lighting arrangements completed, then—"*Camera!*"

Well, I worked that night until after 2 a.m. The next night it was the same thing, and the next. It became a habit. Early in the game I discovered that the most versatile of my little actors were a 14-inch Schoenhut boy, and a 13-inch girl doll made in Japan. This Japanese doll was modeled after the German Bisques, though not so handsome. She had a Bisque head and a fully jointed composition body. It was a Japanese bid for German trade with America during World War I. In addition to the two dolls just mentioned, the cast of characters includes many others—westerners with six-shooters, representative dolls, such as Shirley Temple and Deanna Durbin. Skippy of the comics is there, dressed as a soldier, and there are a few foreign dolls adaptable to the work. And the *mannequins* — Ann, Lena and Jean—brunette, titian, blonde. When you see them, they'll simply take your breath! A barnyard is incomplete with a cow. Sookey is a sad-eyed Jersey, most convincing as she poses moodily beside the gray barn wall.

My "props" constitute a show in themselves. Here you can find everything from tiny bars of soap to cunning dogs; from tubs and washboards to dishes and tools; from books, lamps and jewelry to clothespins and furniture. There is an 18-inch mantel with oval mirror, very old fashioned, whose shelves are laden with bric-a-brac of all kinds, measured in fractions of an inch. Tiny brass candlesticks hold their flickering tapers, and beside the glowing hearth stands a smutty little coal scuttle. Framed pictures adorn

THE
Eleanor Bumgardner collection
of foreign, celebrity, and miscellaneous dolls now displayed at the
MacGregor Library,
Highland Park, Michigan,
numbering about 1000, is being offered for sale, as a whole.
For further details write np
Miss Bumgardner,
16814 Normandy Ave., Detroit, Michigan

1923 - SHREVEPORT DOLL HOSPITAL - 1946
2456 HillStreet Alexandria 16, Louisiana
Old fashioned china dolls for sale.
China dolls dressed in period styles.
Bonnet heads, twin dolls, boy dolls.
Legs and arms for china dolls. tfc.
Order early. Prices on request. Enclose stamp.
MRS. C. L. GOSS

C - U - IN - DAVENPORT
SECOND ANNUAL QUAD-CITIES
ANTIQUE AND HOBBY SHOW
MASONIC TEMPLE
DAVENPORT, IOWA
Nov. 23 - 24 - 25 - 26

Everything for
DOMESTIC AND FOREIGN DOLLS
JAMAICA DOLL HOSPITAL SUPPLIES
155 - 22 Jamaica Ave., Jamaica, N. Y.
my74p

the walls, and genuine imported Italian rugs cover the floor. If the lady-doll is indisposed at shooting time, she may relax upon a convenient bed while being photographed. A Shirley Temple doll in nurse's uniform stands by to tender relief from lilliputian bottles.

By careful stage setting and selection of characters, by intelligent experimentation with light effects and shutter manipulation, I depict scenes representative of the activities of day and night—work and play—humor and tragedy. Of course much film is ruined; many retakes are made. Much money is wasted; much time is lost. Cleverness and ingenuity are at a premium. Yet because of this expense, and this conscientious application of thought and labor, these stereograms will afford novel, thrilling entertainment for many years to come.

WANTED TO BUY

OLD DOLLS and heads. Books on old dolls.—Florence Grower, Verona, N. Y. mh12675

WANTED: Old dolls for private collection. Parian, bisque, china, wax, also kewpie dolls.—Lura C. Inks, 410 Blackwood St., N. Sacramento 15, Calif. n3223

WANTED: OLD dolls and heads.—Ruth Larkin, 106 Highland, Williamsville, New York. ja12825

DOLLS OR HEAD with high hair dress, knots, flowers, etc.; parian, china, bisque. Top prices.—J. E. Nevil, 2700 Dixie Highway, Covington, Ken. ap124011

WANTED: OLD dolls of china, Bisque, parian; buy entire collections; highest prices paid.—Goldie Schneider, 1047 West Main, Galesburg, Illinois. f12069

WANTED: OLD DOLLS or heads.—Della L. Wells, Rte. #1, Donnellson, Ia. ap6633

WANTED: Doll heads, Bisque hands for kid bodies, also antique dolls, and miniature dolls. — Mrs. Albert Meyer, 135th, St., Lemont, Ill. n3492

COLLECTOR WANTS old dolls of all types and sizes, heads with molded high hair dress, knots, flowers, combs.—Mrs. R. J. Berry, 2335 Waite Ave., Kalamazoo, Mich. ja3468

DOLL's CARRIAGE with Canopy, also children's and doll's toys, old original dolls, etc.—Sunset House, 1348 9th Ave., San Francisco, Calif. n1741

DOLLS FOR SALE

RADIO BROADCASTS and newspaper write ups have made my apple head character dolls famous. Each doll an individual creation. Reasonable. Illustrated folder.—Alice Daye, 1923 Lincoln Park West, Chicago 14, Ill. d3434

HAND MADE character dolls made of rayon and cotton, as cute as Christmas; bullfighter & maiden, china Poblana & charro; man peasant and woman with baby. $1 pair postpaid.—Casa Elsasser Hollywood, Florida. d6009

BEAUTIFUL DOLLS and hand made costumes.—Erma Lee Doll Shop, 1084 So. State St., Champaign, Ill. n3422

IMPORTED . DANISH . national and character dolls. Stamp for reply.—The Wayside Shop, 167 Purchase St., Rye, N. Y. my12618

MATERIALS FOR DOLL clothes from studio costumes; silks, velvets, metal cloth, lace, sequins, beads, feathers, felt, horse hair for wigs, all fine materials, no cottons, shoe box full $3. All different, check with order.—Studio Bazaar, 1018-20 N. Vine St. Hollywood 38, Calif. n1692

DOLLS OF YESTERYEAR. State needs. Wanted: French Bisque, wax, heads.—Mrs. Edward Cheshire, 65 Berry Hill Rd., Oyster Bay, N. Y. n126501

80 5" x 7" PORTRAIT photographs of Dresdens, Bisques, early chinas, unusual hair dress. Each set, 16 photographs with descriptive page, $4.50. Five sets, complete, $20. Cheque with order, please.—Catherine Howard, Hope, Ark. f6429

WRITE FOR my free list of character dolls.—Betty Kopisch, Hartford, Illinois. ja3861

BRODEUR DOLL HOSPITAL, 417 State Life Bldg., Indianapolis, Ind. We have repaired all types of dolls for 29 years, make doll bodies, carry doll heads, parts. Reasonable prices. o128651

DOLL COSTUMES and bodies made to order.—Olive Kline, Box 21, Farina, Ill. n6426

ANTIQUE DOLLS. State needs. Wanted: Parians, china.—Adelaide H. Boyer, Mountain Ave., Bayville, N. Y. m3053

GRANDMA SCOTT and Elmer; made by Ozark Mountaineers. Hand carved body, hickory nut head; authentically dressed Hillbilly style, $1 each. History.—Naomi Clarke's Studio, Winslow, Ark. n3053

DOLL STANDS. Send for descriptive circular of a complete new line of doll stands.—Ideal Doll Stand Co., 519 8th St., S. E. Minneapolis 14, Minnesota. mh6827

6" SNOWMAN DOLLS for sale, 50c ea.—Frances L. Moak, 831 Pine St., New Orleans, La. n158

COLLECTORS: 12" hand-made and dressed dolls. Nationals, character, story book, a few larger novelties, 3 photos for 25c returned on first sale.—B. M. Cronkhite 5775 Shaw St., National City, Calif. mh6048

24" DOLL, ball jointed body, bisque head, pierced ears, sleepy eyes, red hair. Needs new wig, dressed in old clothes $25 tiny German Staffordshire doll 75c; other dolls & heads. Catalog 5c.—Sistershop, Northbranch, Kansas. n1542

DOLL SHOPPE and Hospital Antique dolls bought, sold and repaired. Mail orders solicited.—Maude S. Post, "The New England Doll Doctor," 70 East St., New Milford, Conn. n120011

CREPE HAIR for doll's wigs, 90c a yard, prepaid. Wavy Mohair $1.80 (all colors).—The Make Up Box, 619 Washington St., Boston 11, Mass. d124011

MINIATURE 4" Puritan dolls & Christmas Carolers, per couple $1.50 Larger dolls listed. Dealers' discount.—Wilma Eubank Pulliam, 3214 Pleasant, Hannibal, Mo. mh126501

"JULIE ANN", adorable, 4", hand-painted wooden doll and 3 tiny dresses $1.50.—Hat-Lee Gift House, Rte. 2, Box 694-D, Shreveport, La. ja6048

ROSA'S CHARACTER DOLLS. These popular negro character dolls can now be purchased direct from the designer, either in singles at retail prices, or in lots of 4., wholesale.—Rosa's Character Doll, Homer, La. ja3264

FIRST LADIES of the White House in miniature. Book with 34 photographs. Authentic costumes, story, dates, and description of gown. Makes the perfect gift book. Price $1.—Mary Ann Horneman, Beloit, Kans. mh6698

DOLL BODIES, wigs, costumes. State and character dolls of all kinds.—Cora Lake, Box 168, Livingston, Montana. ja3832

DOLLS: Stamp for reply.—Ruth Larkin, 106 Highland, Williamsville, N. Y. ap12825

FOR SALE 7 marionette circus menagerie wagons with animals, each drawn by 2 horses. Also properties for marionette plays.—Elba Miller, Apt. 4, 1212 Douglas, Sioux City 18, Iowa. n1981

DOLLS OF THE MONTH: Antique, foreign, historical characters, dolls of all types for collectors. Doll-stands, Doll furniture. Books about dolls: "More About Dolls" by Johl, $5. ..... "Dolls, an Anthology" by Robinson, a delightful book with drawings and favorite old poems, and many excellent verses not generally known. $1.50. ..... "Tops and Whistles" by Bailey, true stories about early American children and their toys; for collectors and for boys and girls; $2. Send 50c for year's subscription to newsletter giving much information about dolls. 10c sample copy.—Krug Doll House, 2227 St. Paul St., Baltimore 18, Md. n1686

FOR THANKSGIVING: Corn Husk Pilgrim Lady, carrying Bible, about 8" tall, $1.—Lois Neff, Rt. 4, Bethany, Mo. n1621

BRAZILIAN BAHIANA INDIAN 14". Costume made of feathers, carries bow & arrow, household figure to ward off evil spirts, rare $5 each; Also Seminole 12" dolls $1.50; Seminole beaded bracelets $1 postage paid.—Sue Williams Gifts, 108 S. E. First St., Miami Fla. n3406

HAND MADE 4½" DOLLS; Chinese, American, Piccanniny & Dutch children. Perfect detail, fine lace & other materials, hand knit sweater & cap on Dutch boy. All cloth, $2 each, $3.75 pair.—Erma Lechner, Dolls, 703 Duff, Ames, Iowa. n1082

DOLLS, Bisque doll heads, some large ones.—Doll House, 323 South Fifth St., Elkhart, Ind. n3024

CLOSING OUT dolls from my collection. Stamp for reply.—M. Jakl, 509 S. 51 Ave., Omaha, Nebr. d3832

1½" CHINA frozen Charlottes $1 each postpaid. Other dolls. Stamp for list. Also wish to buy unusual old dolls or heads.—Hollister, 285 Goshen, North Little Rock, Ark. d3293

QUALITY—NOT QUANTITY! Handmade dolls. Periods, nationals, miniatures, a specialty. Photos 25c. Stamp for list. Nov. 30th deadline for Xmas orders.—Maxine Elliott Parks, Rt. #2, Box 136, Noblesville, Indiana. d3024

LOBSTER SHELL fisherman with miniature lobster pot $2; crab shell doll $1.25; "Dick the Hick" cork doll made of corks imported from Portugal $1.—Ericko, 598 Westfield St., West Springfield, Mass. d3273

LARGE ASSORTMENT of foreign and American folk dolls await your Christmas selection. Shop early and don't be disappointed. 1946 list available for stamp. — Doelman Dolls, 66 Russell, Buffalo 14, New York. n1981

PRINTS

(CONTINUED FROM PAGE 29)

in "LaTosca," the heavily spangled topaz and pearl pin from "Theodora" and the beautiful and simply set amethyst collar she wore as "Camille."

An old lace valentine found in an art dealer's musty shop led Wilms to collect extinct patterns and materials for valentines dating back to 1830. Most of the foreign engravings have been destroyed during the war and his record of several hundred complete valentines in addition to materilas for their construction is irreplaceable.

But birds have become so much a part of Wilms' life that they have even permeated his work. On CBS's "Tina and Tim," in addition to protraying the leading role of Mr. Hutchison, Wilms is the voice of two parrots, Mavoureen and Henry VIII. He is a well known figure at the Chicago zoos and has perfected mimicing mynas, cockatoos, crows and finches.

It all began when Wilms had to give up his live birds, but the substitution of prints has led not only to a series of fascinating hobbies, but a wealth of knowledge on bird-life, art, the theater and 19th century culture.

Early Balloonists

By D. TUDOR HARRELL

The first public balloon ascension took place at Annonay, France, on June 5, 1783. The inventors, Messrs. Robert and Joseph Montgolfier kindled the fire underneath, then threw dampened straw on the flames, causing a dense smoke to enter the mouth of the suspended linen balloon. When it was inflated to about 40 feet in diameter, they let it go. It rose to about one mile in the air and a short time later fell only a little distance from the place of ascension.

The grandest balloon ascension the world had ever seen took place on August 27, 1783. The balloon, constructed of silk varnished and inflated with hydrogen gas was conveyed by torch light to the Champ de Mars. The huge silken globe rolled and tugged at its moorings until the report of a cannon announced the time to set it free. The main rope that held it down parted with a twang and the bag shot skyward like an arrow. It remained up for about 45 minutes and then descended near a small village about 15 miles away. Here it bounded around on the ground until all the gas had escaped. The inhabitants terrified at the hissing demon, held prayers and religious rites. When the great bag settled down they took courage and armed with clubs and forks set upon it and tore it to shreds.

In September, 1783, another balloon 75 feet by 43 inches was made. A basket was attached in which a sheep, a duck and a rooster were placed. It ascended from the palace yard at Versailles and came down a short while later, about two miles away. The animals were uninjured.

On November 21, 1783, Pilatre de Rozier and Marquis d' Arlandes offered to take a voyage in a balloon constructed by Montgolfier Brothers. When the fastenings were cast loose they went so high they looked like midgets. Finally they reached a height of 3,000 feet and after a journey of six miles descended, having been up about 25 minutes. This balloon measured 70 feet high by 40 feet in diameter.

On December 1, 1783, Montgolfier Brothers ascended in a newly constructed balloon. Nearly three-fourths of the inhabitants of Paris witnessed this flight. They attained an altitude of 2,000 feet where they floated about for nearly two hours. They landed 27 miles from the starting point. Just as Robert stepped from the car, the balloon bounded away again carrying Charles upward to the height of 9,000 feet. When the sun went down everything was dark but the moon rose, shedding a light on the world below. When night set in he threw open the valve and descended in a field three miles from Paris.

The first balloon ascension in England was made by Count Zambeccari on November 25, 1783, and the first aerial traveller in the English Atmosphere was Vincent Lunardi, Esq., Secretary to the Neopolitan Ambassador.

Lunardi had obtained permission to launch his craft from the Chelsea Hospital gardens. His balloon was kept in the Lyceum, in Exeter 'Change, Strand. His backers were Dr. George Fordyce, a celebrated chemist who offered to fill the bag, Sir Joseph Banks, President of the Royal Society, and a Mr. Giggin who wished to be a passenger.

But before the appointed time, a Frenchman named Moret entered into competition with Lunardi and in the presence of some fifty or sixty thousand persons ascended from Chelsea gardens. The flight was a failure and the crowd seized the balloon and tore it to pieces. They made such an uproar that Lunardi's flight was canceled, and Sir George Howard, Governor of the Hospital told him to find some other site for his ride.

However, through influence of friends he again obtained permission to make his flight from the grounds of the Hon. Artillery Company on September 15, 1784, provided that 100 guineas would be turned over to the fund for the children of the late Barnard Turner.

It was decided that only one person could safely take the ride and at the signal gun, the cords divided and the bag sailed into the air. It hovered over the grounds for a few seconds and then soared away. A print shows Lunardi holding a flag standing in the square basket.

When the King was informed that the balloon was in sight he broke up his Cabinet Council and the Jury at Old Bailey, thrown into confusion by the appearance of the ship, freed a prisoner who most certainly would have been convicted under ordinary circumstances.

His Majesty, attended by Mr. Pitt and Officers of State, watched through a telescope until the ship was out of sight. Lunardi, perfectly calm, sent letters to his friends by fastening them to a leather belt, his handkerchief, or a corkscrew.

At a few minutes past three he descended into a cornfield to free a cat at North Mimms. It was suffering from cold. Up he went again until 4 p. m. and once again descended. He landed at 4:30 in a meadow near Ware in Herfordshire.

People went crazy over him. He was presented to the King and introduced to the whole of nobility. The Prince of Wales, glad to see him alive, gave him a specially made watch for other voyages. His Majesty made him an officer in the army and the Lord Mayor and judges of London entertained him. Fans, cards, advertisements were decorated with balloons and garters and what-nots ornamented with his name.

His balloon was taken to the Pantheon for exhibition and newspaper reports said 2,000 persons saw it daily.

The London Chronicle of September 18, 1784 stated that two celebrated French aerial navigators Messrs. Blanchard and Boby witnessed the ascent.

Blanchard, a native of Normandy, was the inventor of a flying machine. He got permission to send this off from the top of Notre Dame with a criminal in it. A pardon was promised the prisoner if he came back alive and he did.

(TO BE CONTINUED)

—WANTED AT ALL TIMES—
Old Automobiliana
Old Autos, Miniature Models, Toy Models, Trophies, Lamps, Bulb Horns, Name Plates, Old Auto Books and Prints, Porcelain, Pottery, Metal or other material picturing Autos or of Auto interest.
Send Photos or Sketch. f74c
GIVE DESCRIPTION, CONDITION and PRICE.
THE ODD SHOP
1721 Chestnut St. Philadelphia 3, Pa.

—WANTED AT ALL TIMES—
OLD AEROPLANE AND BALLOON ITEMS
Trophies, Books, Broadsides, Prints, Pictorial China, Curios, etc. Literally everything about or showing BALLOONS OR AEROPLANES.
Send Photo or Sketch with Condition and Price.
All Offers Acknowledged. f74c
THE ODD SHOP
1721 Chestnut St. Philadelphia 3, Pa.

WANTED

WANTED: HIGH wheel bicycles, boneshakers, tandems & odd types.—Everett Dix, Coudersport, Pa. ja12675

VETERAN seeks automobile emblems. Describe or request my want list.—Rudolph Zak, Box 1554, Station C, Cleveland 4, Ohio. d3252

WANTED: Old cars 1900 to 1924; also presto head lights, oil side lights, tail lights all brass, etc., unusual accessories. Automotive trade publications of all kinds Horseless Age, Motor, Automobile Trade Journal etc., all type of catalogues describing new cars large unusual automotive pictures, clothes of early automotive period, dusters, womens clothes etc., bulbs, horns etc., License plates, emblems, etc. — B. J. Pollard, 14300 Prairie, Detriot 21, Mich. ja3259

OLD BICYCLES, Tricycles wanted: also Meissen, Dresden figures, bicycle photos, catalogues, etc.—Walter Nilsson, 1420 W. 45th St., Los Angeles, 37, Calif. jly122321

FOR SALE

FOR SALE: 1905 Dayton Reliable 2 cyl. high wheel automobile. Excellent running condition.—Ole Wevik, Beresford, S. D. d4743

FOR SALE: Old Phaeton made in 1859, upholstering, top, paint in A-1 condition Has beautiful lamps and original nameplate. From my collection. Prices $375.—M. A. Brown, Zionsville, Indiana. d3024

Navajo Silver Buttons

By COZY H. McSPARRON

Buttons fashioned out of silver have been made and worn by the Navajo Indians for the last hundred years. They range in types from very plain ones to those with intricate designs, many of which are set with turquoise. Originally Mexican coins were pounded down and made into buttons, and then simple designs carved on with a sharp tool. Later patterns were filed on. Some buttons are sand cast. The silver used in the modern buttons comes from the U. S. mint.

These buttons are used to ornament the collars and cuffs of the velvet blouses of the Navajo women's dresses. The Indian men also use them on their moceasins and medicine pouches.

My collection of Navajo buttons was started many years ago. It would be almost impossible to make a similar collection today.

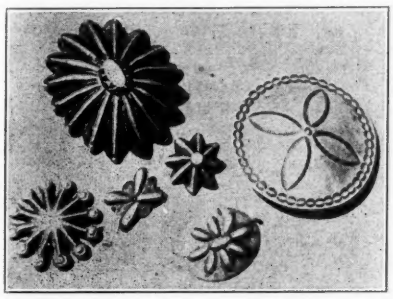

From the McSporron Collection of Navajo Buttons

BUTTONOLOGY - MYTHOLOGY

By BERNICE J. WHITE GOODMAN

Do you believe in fairies? No! My grandmother was too practical for me to ever spend any time learning make-believe stories. It was time wasted to believe in Santa Claus or fairies or mythology. There was too much in real life to learn and enjoy so I grew up without those stories which other children adored.

In school, I found that there was much learning based upon those mythological stories. It was fascinating to me to hear about them from our teacher and the pupils. They became real people to me and I lived along with them in their remote ages.

Most of the mythology that I know, however, has come to me through my collection of picture, story, Biblical fable, and mythological buttons. One button in particular has led me into a great deal of fascinating research. The button is no larger than a dime and of plain steel with embossed collet and figures. It reveals two Egyptian figures that I first saw on a slab in some museum or in some encyclopedia. But, who were they? I did not want to pass it up by calling it "Cleopatra" and her subject. It has the same headdress that "Cleo" wore, that of the upper Egypt.

In an encylopaedia under the heading of Egypt, I found mention of "Osiris," judge of the lower world, incarnated on earth in the sacred bull Apis....., Isis, sister and wife of Osiris, represented by the cow." Taking this as a lead I used Webster's Dictionary, (unabridged) where I found pictures enough like the seated figure to be Isis and the standing figure to be Set or Seth.

Webster informs us that Isis is an Egyptian goddess of motherhood and fertility, and mother of Horus." She is pictured with scepter in her left hand.

The tears of Isis, which fall into the Nile, cause the inundation of the river, and thus bring to the "land abundance, wealth, and means of nourishment."

Osiris, husband of Isis, is also great god of the underworld and judge of the dead. He is said to have been a wise and beneficent king of Egypt, who, with the aid of Isis, taught his subjects agriculture and all the arts and crafts.

Set or Seth is described as the God of evil, brother and enemy of Osiris. He is pictured as having head of an animal with high square ears and pointed snout. He is pictured with a tail and scepter in right hand.

Therefore, I call my button Osiris and Seth. Osiris is seated in an Egyptian low back chair and Seth with animal head, is presenting the scepter to Osiris.

If any one can give a better name, I would like to know of it. To me it is the most fascinating button that I have. Studying the button, picture and myth makes Buttonology-Mythology. (This button was worn by an aunt of my husband's.)

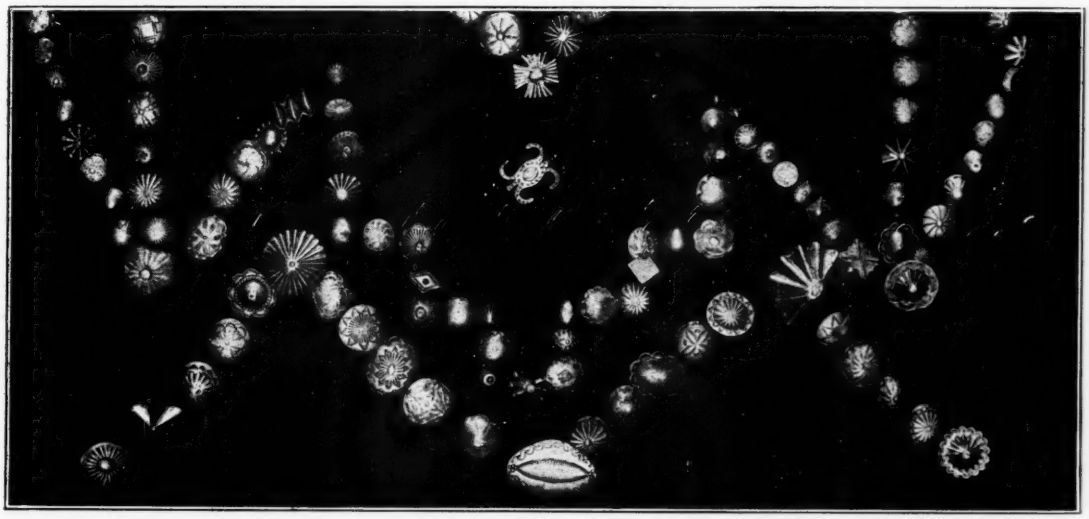

OUT OF THE BUTTON BOX

The Talking Horse

"Button Classics" arrived, and, as can be expected, I required neither food nor drink for three or four days. However, I'm now emerging, and with a suggestion.

When studying plate 59 my eye fell upon No. 2. I exclaimed, "Of all things, here's "Flaadus!" Imagine my indignation when I saw him casually referred to as, "head of a horse." "Head of a horse," indeed! Why the beast could talk. Not only that, but he even talked after his head was cut off and nailed on the gate (Exactly as you see him on the button).

I suppose you think it must surely have been a lady horse to talk after so serious an operation. As to that I cannot say. However, he did tell his mistress, (really a princess, but through some dire turn of events, now a goose girl) enough to restore her to her rightful inheritance. Quite an accomplishment, I'd say, even for a complete horse, to say nothing of just a horse head.

Because of his understanding and accomplishment in behalf of the ill treated princess, I move that he be referred to as *Flaadus*, and classified as a story button.

Button Classics is wonderful. I'm enjoying it immensely.

—*Mrs. M. D. Robinson, Washington*

oOo

In the December, 1945, issue Mrs. Daniel Davis, Vermont, writes:

"Can some button collector give me any information concerning a button which says, 'Remember thy Creator in the days of thy youth.' I know that it comes from the Book of Ecclesiastics, Chapter 13, in the Bible. But what I want to know is when it was made and when it was worn."

Since no definite identification has shown up, perhaps there may be a clue in this response from Reba G. Smith, Massachusetts:

"In a book, "Flag of the Free," No. 2, "Songs of the Millions," published in 1904, by J. P. McCaskey, Lancaster, Pa., there is a hymn which may have some connection with the button that you list on page 32 of the December, 1945, issue.

Remember Thy Creator

by F. R. Havergal

1. Remember thy Creator now, in these thy youthful days;
   He will accept thine earliest vow, and listen to thy praise.
2. Remember thy Creator now, and seek Him while He's near,
   For evil days will come, when thou shalt find no comfort near.
3. Remember thy Creator now, His willing servant be;
   Then, when thy head in death shall bow, He will remember thee.
4. Almighty God! Our hearts incline, Thy heav'n-ly voice to hear;
   Let all our future days be There, Devoted to thy fear.

End

—o—

BUTTON NOTES

By DOROTHY FOSTER BROWN

Certain Gift Shops have featured "Button Bouquets", simulating flowers, and designed to be worn as boutonnieres or favors. With leaves of cloth, paper or cardboard, such novelties are easily made from suitable duplicate buttons.

oOo

Buttons which cost more than a specified amount, per button, are now subject to a "luxury tax!" This refers to new buttons; old or second-hand buttons are not so taxed yet.

oOo

In the "National Geographic Magazine" for October, 1942, there is some interesting information about Vegetable Ivory buttons. It is to be found on page 539, and it proves that despite the rise of Modern Plastics, Vegetable Ivory still plays an important part in button manufacture.

Your Attention Please

The most sensational offer ever made in the Button collecting hobby is yours for the asking:-

Complete and comprehensive details at no cost or obligation to you by return mail. . . .

THE EASTERN HOBBY CLUB

FRANK & PRISCILLA IMHOF, Directors,

340 East 93rd St. New York 28, N. Y.

BUTTON STRINGS — EXTRAORDINARY

Buttons OLD and new including stencils, object buttons and uniform galore, plus old miscellaneous types, all on strings at

$1.25 each, postpaid.

A historical George Washington head button FREE to the first fifty who order. Get yours NOW. np

O'ROURKE

214 York St. Jersey City 2, N. J.

WANTED: Button making machines and dies, for the manufacture of celluloid campaign buttons and medallions. Sizes of dies wanted: 1 inch, 3 inch, 3½ inch, 6 inch, and 9 inch. Round and Oval shapes. dp

PHILADELPHIA BADGE CO.

1007 Filbert St. Philadelphia, Pa.

"THE BUTTON PARADE"

By DOROTHY FOSTER BROWN

You have but to see this book to appreciate the indefatigable research and time that the author put into it.

THE BUTTON PARADE has more than 40 full pages of button illustrations, superbly drawn by hand, showing buttons which could be depicted in no other way. Facing each page is a description of the button designs for identification purposes.

Also contains chapters on Classification; Arrangement and Display; and an illustrated Button Glossary of terms used in button collecting.

$2.25 postpaid.

Order your copy from

LIGHTNER PUBLISHING CO.
2810 S. Michigan
Chicago 16, Illinois

"Button Classics"

By Couse and Maple

Indispensable for the information it contains about collectors' buttons.

Identifies, describes and appraises buttons from all periods up to the first world war, from 1750 to 1915.

108 full page of button illustrations, four in full-color. The book's 25 chapters cover every classification of buttons and is a valuable guide to collectors and dealers.

250 pages. Page size 8¾x11⅝". Imitation leather binding, gold stamped.

Send $5.00 for your copy to

LIGHTNER PUBLISHING CO.
2810 S. Michigan,
Chicago 16, Illinois

Have just returned from Palestine, Eastern Europe, and Middle East.

Have beautiful, modern carved Pearl buttons, picture, stories and Biblical, also animals. Eastern antique silver buttons, Mother of Pearl, hand painted Persians, silver mounted, silver Biblical, also silver filigree, enamels, steel cuts, smoked pearls & French Brilliants.

State Your Wants.

Approvals Sent.
References Required np

H. GOLDING
Box 23
Belleview, Florida

The BUTTON STRING
FOR YOUNG OR OLD!
By THELMA SHULL

A little girl and boy discover an old string of buttons in their grandmother's attic, and the story of their adventures continues throughout the book. Every page of rhymes is surrounded by a different border of buttons. Large, clear photographs of many specialized types, including one page of modern plastics. Any collector specializing in transportation, architecture, bird, cat, circus, farm, flower, head, music, seashore, coin, jet, Goodyear, calico, or pearl buttons will want this book always at hand!

$2.00 net.

Order your copy and gift copy now from

THE LIGHTNER PUBLISHING CO.
2810 South Michigan Ave.,
Chicago (16) Illinois

APPROVAL BUTTONS
upon request — reference please
WILL BUY YOUR DUPLICATES OR ENTIRE COLLECTION. np
FRANK IMHOF
P.O. Box 78, Sta. K - New York 28, N.Y.
np

THE ADVENTURINE GLASS ART

is getting out a very beautiful line of EARRINGS. Made in all beautiful colors with lots of Brilliant gold stone.

Also a Hand Painted Design made to order for Xmas Gifts, Names and Birth Dates. Fused into glass with all fancy colors and Flowers.

ILLUSTRATED FOLDER ON REQUEST
mh74p

F. X. Weinman
Box 261 - Boston 17, Mass.

Houghton
WALNUT FRAMES
FOR THE BUTTON COLLECTORS
Write for illustrated catalog.
tfc
D. D. HOUGHTON Orrville, Ohio

OLDEMADE
Brand
Button Packages Contain GUARANTEED OLD BUTTONS Selected and Packed with Care

NEUMADE
Brand
Button Packages Contain The Finest Modern Novelties Available in Singles or Sets For Dressmaking

Say Three Words, "Send Me Approvals"

and you will promptly receive one of our choice selections. No obligation. We pay postage both ways.

OREGON HOBBY CLUB

240-246 No. Commercial St.
Salem, Oregon
Owned and Operated by
ADOLPH GREENBAUM
jac

ATTENTION BUTTON COLLECTORS

THE HEGIRA, 2 pc., 1½". Nicholls 1941 $4.00
FROU-FROU, 1 pc. Cut-out brass, 1⅛" 2.00
ZULU NATIVE LIFE, 2 pc. pressed brass, ⅝". Nicholls 2111 1.50
DOG RUNNING IN GARDEN, 2 pc. pressed brass, ⅞". Nicholls 1120 1.50
HORSE AND RIDER, 2 pc. relief, 9/16". Nicholls 145 1.00
ASSORTED FLOWERS & LEAVES, 25 for 1.00
(ALL METALS) ao

CUSHING'S
231 Broad Street Providence 3, R. I.

A Button Book That's Different

You'll know buttons as never before when you have read
GRACE HORNEY FORD'S
The Button Collector's History

Result of several years' study and research . . . Invaluable to button collectors and students of costumes and jewelry.
20 Pages of Photographic Reproductions.
140 Drawings Beautiful Full-color Frontispiece.
Send $4.00 for your copy to

Grace Horney Ford c/o J. R. Brown, Box 29 East Berlin, Conn.
tfc

CLUB NEWS

PENNSYLVANIA

The Betsy Ross Button Club of Pennsylvania ushered in the fall season with a program entitled "Back to School," which was highlighted with drawings of calico button designs and talks on buttons collected during vacation by club members. At this meeting some of the members displayed their choice specimens in hall-marked silver, Stevensgraph, early metals with wood backs, Satsumas, story specimens, and eagle and star specimens of Washington's time

A program on black glass specimens was announced for the following meeting.

PAST PRESIDENT BUTTONS

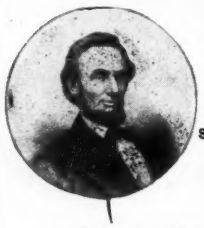

COMPLETE SET (32) @ $5.50 PER SET

Celluloid Photographic effect

Size: 2¼" diameter

No collection is complete without this historical group

dc

ACORN BADGE CO.

35 S. Dearborn, Chicago 3, Illinois

Interesting Old Buttons For Collectors

Also in pairs for earrings.

MABELLE M. GRAVES

1430 Granger, Ann Arbor, Michigan

MACHINE-PUNCHED BUTTON CARDS

9x12" white cards only

15, 20, 25, 30, 35, 42 hole cards; 14 for	$1.20
70 hole cards; 10 for	1.20
10 Different Designs; Set No. 1	1.20
10 Different Designs; Set No. 2	1.20
10 Different Designs; Set No. 3	1.20
14 Large cards without holes, 9x12"	1.10
30 Small cards without holes; 6x9"	1.00

nc

IRVING E. ROLLINS

5 HINCKLEY STREET, SOMERVILLE, MASS.

1945 Supplement II and Index

$2.75 postpaid.

One Picture is Worth 10,000 Words.

Pictures over 400 more buttons. Frontispiece and portrait in color. Rose page of figure enamels, ivories, porcelains and flowers. Emerald page of glass, porcelains, & DeLuxe. Gold page of Rarities. Complete double Index, Alphabetical & Specialized, of the Nicholls Button Books.

BUTTON HANDBOOK

COMPARATIVE VALUES AND SERIAL NUMBERS A check list of 1150 buttons including full color plate, Wedgwood in blue, transfers in pink, and halftone plates—many not before published. New identifications. $3.85 postpaid.

SUPPLEMENT I—Fashion Plate and Portrait in color. 400 additional buttons shown. Turquoise page. New variations in prices. $2.00 postpaid. tfc

Florence Zacharie Ellis Nicholls

114 Overlook Road Ithaca, New York

auc

WANTED

BUY MODERN novelty buttons.—Frances Gillespie, Laporte City, Ia. d369

TRADE SATSUMAS and other rare buttons for old gold and silver. Trades guaranteed and expect same.—John Karlovic, Benton Harbor, Mich. d3012

WANTED: LARGE PICTURE and story buttons. Also all other unusual types. Prefer several of a kind.—Mrs. Mary Leonardson, Decatur, Ind. d128001

WANT GOOD PICTURE buttons, lithographs, Satsumas, miniatures, Colonials, anything fine; also porcelain studs with heads.—Meander In, Gulport, Fla. d6654

WANTED: UNUSUAL PICTURES, Militaries, Colonials, calicos, Zodiacs, carved pearls. Pay high prices, at once.—R. F. Wood, Franklin, N. H. mh6004

WANTED: UNUSUAL OLD buttons. Please state quantity, type and price wanted.—Mrs. E. Shuday, 41 W. 86 St., New York City, N. Y. ja6414

WANTED: FINE BUTTONS. Singles or entire collections.—Sally Ritter, 609 Stockton, Ridley Park, Pa. s12065

WANTED: Large. unusual story picture, 1 piece, Militaries and Colonial buttons.—James W. Frazier, Main St., Rowley, Mass. ap6045

WANTED: UNUSUAL pictures, Militaries, Colonials, calicos, Zodiacs carved pearls. Pay high prices, at once.—R. F. Wood, Franklin, N. H. ja3002

FOR SALE

FROM YOUR BUTTONS—I will make earrings, 50c pair; brooch pins, 50c each. Postage extra.—Mary Dinerman, Canaan, New Hampshire. ja12069

FINE OLD BUTTONS: Animals, birds, heads, scenes, story, pearls, jets, glass, jewels and pictures, etc. State your wants for approvals. Also 100 buttons, good value for $1 postpaid.—Mrs. E. P. Elitharp, 415 Sherman St., Watertown, N. Y. d124281

OLD BUTTONS of most classifications. 100 good old buttons, plus small picture button, $1. Approvals. Deposit or reference.—Mrs. Elsie Kelly, 411 West Keller, Mechanicsburg, Pa. n128941

FOR SALE: Rare pictures, Satsumas, Wedgwood, pictures under glass, unusual Arumo carved pearls, lithographs, many others, also rare enamels.—R. F. Wood, Franklin, New Hampshire. mh6005

ILLUSTRATED 24-page booklet of a fascinating hobby, "Button Gardens and How to Make Them." Price 50c.—Florence Waye Casebolt, 764 Contra Cesta Ave., Berkeley, Calif. n3003

SELLING FINE COLLECTIONS of 1,400 pearl buttons, also 1,900 jets (black glass), no duplicates either set, many extremely old. Make offer one or both.—Jones, 3805 Palmira Ave., Tampa 6, Fla. d3003

GOOFIES GALORE! Moderns of all kinds. 15 for $1. Nice old buttons; approvals.—Button Bag, Box 1824, Portland, Ore. f12067

FOR SALE: 100 old buttons, good variety, 2 pictures, $1.25.—Potter, Box 292, Princeton, N. J. f6082

INTERESTING OLD buttons, reasonably priced at "Old Tip Top," Willimantic, Conn.—Ada Douglas Littlefield. d12276

I HAVE MOST of the better buttons. List for stamp. 100 old buttons and 2 small pictures for $1.10.—Elizabeth Palmer, 4 Cottage St., Bath, Me.

100 OLD BUTTONS for $1, all different. Satisfaction guaranted.—Ira G. Dudley, South Berlin, Mass. ja6003

BUTTON CATALOG. 600 antique buttons photographed, actual size, including price list of duplicates for sale. Price $1.00.—Helen Wegener, Box 9, Tacoma 1, Washington. my128001

OLD GLASS, INLAYS, pearls, lustres, wooden, jets, celluloids, crocheted, small stories, 10c up.—Pearl Gilman, 32 Spring, Red Bank, N. J. au12048

APPROVALS, story, paperweight, others.—Amanada Parks, Rte. 2, Olean, N. Y. n6042

COLLECTORS, dealers, make earrings & brooches from buttons for fun and profit. Stamped envelope brings price list of earring screws, brooch pins and other jewelry hardware.—Theresa Sincerbox, 6½ Hoyt's Hill, Bethel, Conn. n3264

I BUILD UP your lovely button collection, or start one for you, from scratch. Send reference for approvals.—Alice Sisson, Lake George, N. Y. n3042

100 OLD BUTTONS for $1, all different. Satisfaction guaranteed.—Ira G. Dudley, Berlin, Mass. n3003

150 OLD BUTTONS: Jets, metal, glass, etc., $1.25. Approvals sent with reference. Will buy your duplicates.—Edith Coe, 345 Hillside Ave., Holyoke, Mass. my126561

100 OLD BUTTONS for $1; right from Grandmother's button box. Better buttons on approval. References please.—Mildred McBride, 524 Washington St., Lapeer, Mich. ap12029

BUTTONS ON APPROVAL for advanced collectors and beginners. Lovely buttons for earrings. Reference please.—Tillie Magovern, 262 S. Chauncey Ave., West Lafayette, Ind. mh6064

50 OLD BUTTONS including at least 1 picture button for $1. Also better collection of 25 for $1.—(Mrs.) Arne S. Morris, Lake George, N. Y. n3062

DISPOSING OF MY DUPLICATE buttons.—Mrs. Frank C. Wine, Clarence, Mo. d6063

BUTTONS ON approval. Pictures and miscellaneous. Kindly send references.—Lillian Shull, 709 N. Lake Ave., Passadena 6, Calif. tfx

FOR SALE: Beautiful cuff buttons (gold filled) very popular for making earrings. Various patterns at $6 per pair. Special price in gross lots.—B. Lowe, Holland Bldg., St. Louis 1, Mo. np

110 OLD BUTTONS, all different $1. 50 nice old buttons with 1 large flower or 2 small picture buttons $1. Approvals with references.—Mrs. T. B. Wakefield, 76 Greene St., Burlington, Vt. d3013

200 BUTTONS, all different, $1. Better grade, 100 $1. Exchange.—H. L. Jennson, 1561 S.E. Linn St., Portland, Ore. mh12008

25 OLD BUTTONS plus 5 small pictures $1. Approvals, references.—Jenkins' Antiques, No. 4 East 26th St., Minneapolis, Minn. ap12067

PERFECT BUTTON MOUNTS, 250 for 25c. 1½" to 2" new pipecleaner cuts for attaching display card buttons. Easy to affix and remove. Hold buttons tightly, securely, safely.—John H. Andrews, Kinzer, (Lancaster Co.), Pa. s120631

TOMCAT, LETTERED "9 lives," 50c; dog head, high relief, 25c; bulldog, lettered "Boss of the Road," 25c; Railroad Bulletin and State Seal Bulletin (with free buttons), $1 each.—Collins, 230 Bowman, South Bend 14, Ind. n3043

CHOICE BUTTONS on approval. 100 good, old buttons plus 3 picture buttons, $1.10.—Mrs. Vic. Anderson, Rte. #4, Hutchinson, Kan. n3091

CHOICE COLLECTOR'S BUTTONS at fair prices. List for stamp. Collections bought, any size.—Elizabeth Johnson, East Holden, Me. f12468

MANY FINE OLD BUTTONS for $1, 100 and a paperweight. Ask for approvals on rare buttons, also list sent on request.—R. F. Wood, Franklin, New Hamsphire. n3072

100 BUTTONS FOR $1; surplus from my collection.—Rose, 68 Cottage, Hudson, Mass. d12426

BUTTONS ARE ART. A looseleaf book of 45 plates showing over 200 old buttons and the sources of their designs, price, $3.50.—Louise H. Jarvis, Rte. 1, Grandville, Mich. d3092

EARRINGS MADE from your buttons, 35c pr., plus postage.—The Old Reliable, Paul Lewis, Box 1085, Lake Worth, Fla. s124601

BUTTON CATALOG. 600 antique buttons photographed, actual size, including price list of duplicates for sale. Price $1.—Helen Wegener, Box 9, Tacoma 1, Washington. my128001

100 OLD BUTTONS with prize $1; 20 Goodyear $1; 10 Military $1; 12 stencils or ringers $1. Approvals sent upon request with reference.—Mrs. M. L. Russell, South Bristol, Me. au120021

CHOICE BUTTONS sent on approval. Referenoes please.—Pauline Marshall, 3 Mesh Ave., Bellevue, Ky. mh12065

CHOICE OLD BUTTONS: Approvals.—Mildred Fisher, 3422 Midland Ave., Syracuse 7, N. Y. ap12025

MILITARIES. All types. Some rare and unusual one-piece. State your wants. References please.—Richard Thayer Spear, 636 Main St., South Weymouth 90, Mass. mh6064

BEGINNER'S SURPRISE. Send $1.10 for 100, plus 3 picture buttons. Choice old buttons. Send $1.10 for 20, for 10, for 5. Surprise with ea. bunch. Fine approvals, references. — Shuff, 802 Hayes, Hutchinson, Kan. n2033

EARRINGS MADE FROM your button collection will make lovely Xmas gifts. Send buttons and 35c to Betty Kopisch, Hartford, Ill. ja3082

BEGINNER'S BARGAIN. 175 buttons, all kinds and a surprise for $1.—Mrs. Garner Shobe, R. R. No. 2, Wellington, Ohio. ja3081

CHOICE BUTTONS sent on approval. References please.—Pauline Marshall, 3 Mesh, Bellevue, Ky. ja128001

COLLECTORS ONLY. Let the Button Queen know the type you are collecting. Approvals, and reference please. 100 old buttons, 1 fan button, free, $1.—Button Queen, L. E. Marshall, P. O. Box 144, Candor, N. Y. n6007

LOVELY OLD buttons for sale at my home.—Mabel Adams, 296 Elm St., Greenfield, Mass. n6003

$1.05 ASSORTMENTS: 100 good and 2 pictures; 50 and 4 pictures; 21 clear stencils; 8 small pictures ($2.00 value); 8 nice calicoes; 21 ringers. Approvals for reference.—Nellie Solberg, Hayward, Wis. ja4514

100 FINE OLD BUTTONS and surprise, $1.—Florence Grower, Verona, N. Y. mh12825

FOR SALE: 120 old buttons, 5 old surprises $1 plus postage. Earrings made from your old buttons 50c plus postage.—Grace M. Sparks, Simonsville, Vt. d3042

OLD BUTTONS on approval reasonably priced.—Helen Hulse, Cuddebackville, N. Y. au 12044

WILL EXCHANGE 20 different stencils or 75 different old buttons or one 1½" Tadmor or one 1-5/16" Empty Helmet for one large picture button. What have you?—Mrs. W. T. Giese, 1735 Jerome, Helena, Mont. d3063

BUTTON EARRINGS and buttons in pairs sent on approval.—Emma Sincerbox, Wassaic, N. Y. d3041

CHARLES KAZIUN'S new paperweight buttons. Bubble, crackle, rose, gold-foil, baccarat, latter is an exquisite miniature of a faceted baccarat weight. Kaziun now using his own canes with signature cane in each baccarat. References.—Gertrude Patterson, Malaga, N. J. d3083

I HAVE MANY RARE and unusual buttons of all types. Name your wants or ask for approvals. Leo J. Caron, R.F.D. 1, Plymouth, Mass. d3064

"WHAT ARE LITTLE buttons made of?" An attractive pamphlet, well indexed, listing 170 button materials, from A to Z, with information about each one. Price $1, postpaid.—Mrs. Ethel B. Cassidy, 120 Courtland St., Wellington, Ohio. f6048

"FUNNIES." METAL overall buttons. Man's grinning face 15c; farm tractor, 25c; mule 25c; plastic dog head 10c; Mexican & Donkey 25c baseball glove 25c; china carrots 15c.—Collins, 230 Bowman, South Bend, Ind. dx

175 MIXED BUTTON string plus 5 goofies $1.25. Magdalene Herr, Tripp, So. Dak. d3031

BABY FACE STENCILS, set of 3, 35c; 3 sets, $1. Stencil chart and booklet, 60c. Other buttons and stencils on approval. Stamp and references.—Doc and Minnie Washburn, Waldron, Ind. ap6006

BRASS BUTTONS called Garden at Karnak, Egyptian, Button Classics, page 185, Button No. 3, now selling for $2. Hard to find.—Margaret Wilcox, Alma, Nebr. ja3002

DOLLAR, LARGE FLOWERS, dragons, mythical ship, cupid at rest. Also pattern glass, china.—Pearl Gilman, 32 Spring, Red Bank, N. J. au12048

50 GOOD OLD BUTTONS plus one large Tamerlane, $4. Hand, N. 352, smaller, 75c.—Mrs. W. M. Lovett, 704 N. Ash, McPherson, Kans. n1511

SOME GOOD DUPLICATES, priced right. References please.—L. Mills, 7 Rodgers, Ridley Park, Pa. n107

BEAUTIFUL CERAMIC buttons. Goofies, assorted pairs, modern and old for earrings. Approvals. References.—Nora Wilson, 155 N. Broad St., Battle Creek, Mich. ja3033

NOVEMBER BRINGS thoughts of Thanksgiving, turkey and ..... buttons! Add to your collection from our monthly Bulletins, 10c.—Meander In, Gulfport, Fla. n1741

SPECIAL: Collectors, Beginners & Dealers. Send $2 and receive 500 buttons. Guaranteed $10 value. Money refunded if not satisfied. Order as many as you want. I also send approvals on dress, suit, blouse & coat buttons. References please.—Madge C. Shaw, 2502 No. Clark St., Chicago 14, Ill. n1042

SMALL COLLECTION of buttons. Picture, story and other types. Also individual good buttons.—Rachel A. Price, 528 Main St., Stroudsburg, Pa. n1501

APPROVALS on decorated pearls, large & small pictures, heads, Millvilles, and some unusuals. Beginners lot of 100, and 2 small pictures, $1.25.—John Shaw, 135 Cumberland Rd., Lowell, Mass. n1061

CHOICE BUTTONS for new & advanced collectors. Approvals. Reference, please.—Jean Thompson Urban, 481 Main St., Saco, Me. o126111

FIFTY DIFFERENT, named and described buttons on card including two small pictures, lustre, stencil, jewel, jet, "pick" Goodyear, etc. Splendid gift for beginners. Postpaid $2.10.—Mrs. Ada Crow, Baker, Mont. ja3063

DESCRIPTIONS AND SAMPLES of 40 different kinds of buttons for $2. I also have strings of nice old buttons for $1 each, 125 old buttons for $1 and some very nice approvals.—Mrs. Mabel Bruns, 214 S. Virginia, Mason City, Ia. mh50001

LARGER STORIES. Village blacksmith, $3.50; Flora and hind 1-1/16", $1.75; Eliezer at Well 1⅜", $2.25; Cellini 1¼", $4; Steeple chase 1½", $4; Rearing to go 1⅜", $7—Bentz, 820 Nelson, Fort Wayne, Ind. n1061

FOR SALE: Modern object buttons 90% of goofies article August issue.—Emily Brown, 2508 Center St., Catlettsburg, Ky. n1001

HUNTING BUTTONS! Beautiful ⅞" gold-plated 1 pc. head of pointer, lettered "Pennbrook Hunt," $1 each. ⅞" Pressed brass hunting dog head, 35c each.—Collins, 230 Bowman,, South Bend, Ind. ja3003

SPECIAL! I must dispose of hundreds of buttons soon, due to moving. (1) Send $5 for 100 buttons, none less than 5c, some 10c to 50c. This is an assortment including pictures. (2) 10 large carved or 50 assorted pearls, $2.50. (3) 50 beautiful jets, lustres, $2.50. (4) 100 not so nice jets, $1. (5) Send for a box of approvals priced individually or by the lot. Reference.—Helen Briola, 27 West Broadway, Lincoln, Me. N1004

ADVANCED COLLECTORS a recently purchased collection contains story, children, Cupids, heads, cats, pigs, squirrels, elephants, bugs, fish, Tole, exceptional glass, tinsel picture, several unlisted buttons. Approvals or prices submitted. Reference. Helen Briola, 27 West Broadway, Lincoln, Me. N1581

DISPOSING OF my duplicate buttons. Metal, glass, ceramic, jet, goofies and plastic. 125 for 100.—Mrs. Edna Smith, Stewartsville, N. J. N1501

BUTTON EARRINGS: Your antique buttons made into beautiful earrings, 75c pair, postpaid. Assorted button earrings attractively carded, $7.20 dozen. Unmounted metal earwires (specify color), 15c pair; 10 pairs $1. Safety catch plastic pinbacks, 5c each.—Harry Blaisdell, 8 Willow Street, Westwood, Mass. ja3065

100 BUTTONS plus prize, $1. Better button list for stamp.—Baisinger, 1432 Delaware, Denver, Colo. n1501

ONLY $10. Bucks and for this you will get (1) $3 button; (4) $1 buttons; (10) 50c buttons; (10) 25c buttons, and (25) 10c buttons. Every button guaranteed to be worth the quoted price or your money cheerfuly refunded. Absolutely no junk in this offering.—DuBois, P. O. Box 388, Los Angeles, Calif. ja3597

RARE BUTTONS a specialty. Featuring small rare items such as D'Artagnan, Hoop Rolling, Clam Girl, First Steps, Ole Bull and many others. Also rare large ones. Approvals sent upon good references.—Mrs. Augusta C. Seville, Warrensburg, N. Y. n1662

BUTTONS: 99c a yard; postage 9c.—Lumpkin Shop, Carlinville, Ill. n106

ENJOY SELECTING from 10, 20, 30, cent boxes.—Lumpkin Shop, Carlinville, Ill. n106

2000 BEGINNERS old buttons, $7.50 per thousand. Cash with order. No approvals.—Jones, 3805 Palmira, Tampa 6, Fla. ja3091

ASSORTED MODERN BUTTONS, $1 per hundred in 500 lots.—Jones, 3805 Palmira Tampa 6, Fla. ja3021

FOR SALE: Rare pictures, Satsumas, Wedgwood, pictures under glass, unusual Arumo carved pearls, lithographs, many others, also rare enamels.—R. F. Wood, Franklin, N. H. ja3052

ALSO THIS FOR SALE: 4 flowers, about 1", 50c; 4 conventionals, about 1⅛", 50c; 50 black glass different designs, $1. Ask for list.—R. F. Wood, Franklin, N. H. ja3052

Officers Artillery, Johnson A-2, $5; Johnson A-3, $4. Large stock of buttons for sale. Write for approvals. Send 6c postage for long list of buttons for sale.—Mrs. Mary Leonardson, Decatur, Indiana. n1023

"Big Button Mystery"

Topeka, Kan., It's "button-button" with a different twist at the Coffman house.

Detectives said Coffman discovered all the buttons in a closet full of clothes had been cut off and stolen. Nothing else was missing!

WANTED JEWELRY

WANTED ANTIQUE jewelry, gold teeth, scrap gold, watch cases, heavy gold and silver chains, anything old in gold or silver.—Clyde O'Neal, 817 Austin, Waco, Texas. n6426

ANTIQUE JEWERLY wanted: Highest prices paid for all types. Top market prices on any diamond jewelry. Goods held for your approval. Bank reference. Send by Express Collect.—B. Lowe, Holland Bldg., St. Louis 1, Mo. np

WANTED: FINE antique and modern jewelry, rings, bracelets, brooches, earrings, chain charms, cameos, diamonds, amethyst, garnets, coral, precious and semi-precious stones. Also bronze and ivory statues, Sheffield silver and Sterling silver trays, tea service, candelabras, and flatware. Remember we buy anything made of gold or silver.—The Oak Park Art Galleries, 747 Madison St., Oak Park, Illinois. ja124872

WANTED TO BUY: Authentic antique jewelry of all types in solid gold and gold- filled.—Virginia Rothfeder, (Manhattan Shop), 101 Pratt St., Hartford Conn. ap122511

WANTED: Old earrings, bracelets, chains, etc. Remittance on satisfactory description.—Weedy's 96-52 Queens Blvd. Forest Hills, N. Y. n1911

JEWELRY FOR SALE

FOR DEALERS only: 100 assortment of antique jewelry will be promptly sent upon receipt of your check for $25. You may make your own selection amounting to $25.—B. Lowe, Holland Bldg., St. Louis 1, Mo. np

12 ARTICLES antique jewelry, brooches, rings, lockets, chains, etc., $3.60; 12 ass'td hatpins $3; 12 stickpins :$2.75. If you collect anything special in antique jewelry, advise and we will help fill your collection.—B. Lowe, Holland Bldg., St. Louis 1, Mo. np

EARLY AMERICAN and English Antique Jewelry. — Ferderick T. Widmer, Jeweler, 31 West St., Boston, Mass. (Est. 1844) je124041

$50 TAKES OLD CAMEO 1½x1¼", 2 faces. Write.—Mrs. Smith, 314 N. Gilbert, Danville, Illinois. n1911

BIRTHSTONE for November Topaz. Antique Jewelry.—Frederick T. Widmer, Jeweler, 31 West St., Boston, Mass. (Est. 1844) je124041

CASH FOR ANTIQUE JEWELRY. Rings, Pins, Chains, Earrings, Bracelets, Cameos, Etc. The most liberal buyer in the Middle-West. Send trial package for cash offer. Check same day merchandise received.

If not satisfied with offer, will return goods at our expense.

tfc

RUBENSTEIN'S ANTIQUE SHOP

Trade Name Registered

Professional Bld., Room 200 Kansas City, Mo.
Reference: Commerce Trust Co., Dun & Bradstreet

GRANDFATHER AND SHELF CLOCKS

Complete Restoration of Weight Driven Clocks. - Hands Cut - Cases Repaired

Dials Redecorated Correctly With Original or Authentic Designs

●

WILLIAM L. LOHSE
Jonestown, Pennsylvania
d64

C - U - IN - DAVENPORT
SECOND ANNUAL QUAD-CITIES
ANTIQUE AND HOBBY SHOW
MASONIC TEMPLE
DAVENPORT, IOWA
Nov. 23 - 24 - 25 - 26

THOSE EARLY AMERICAN ANTIQUES

By FRANK FARRINGTON

Every lover of antiques likes to think of those treasures as having been handed down from such families as the Brewsters, Bradfords, Carvers, Winthrops, Standishes, Aldens, of old Plymouth, hopefully to have arrived in the Mayflower. Or they think of them as occupying places of usefulness in the old Knickerbocker homes of Diedrich VanVechten, Wouter Quackenbush, Daniel Kittlehuyn, David Schuyler, Philip Livingstone and their Schaghticoke friends. Or they may like to trace their lineage back to the old Creole days of French Louisiana.

The Pilgrim fathers made Plymouth historic. If they had left England to go to Holland where they thought to have greater religious freedom, they had come to hate the thought of their children growing up to be Dutchmen. Therefore they faced the known dangers of voyaging by sea and the greater unknown dangers of a new and savage shore. The men were no strangers to peril and privation and they knew they could endure them.

They were filled with the spirit of adventure. They were in their prime; Bradford 32, Winslow 26, Standish 36. They hoped their wives would prove equal to the situation, but the wives of the three died during the first winter. The women were not the idealists their men were and if they were willing to make the greaf trek, it was more for their men's sake than for any ideal, and that was not enough to carry them through the first winter of pioneering. But the three men soon found other wives to share their privations.

If half the little band of Mayflower Pilgrims failed to live to see the first spring after their arrival in December, 1620, those who survived worked the harder to equip their primitive homes with the crude furnishings that were to survive along with the blanket chests and sea chests that grew, drawer by drawer into "bureaus," and the wainscot chairs that gave place to the Carver chairs then to the slat-backs, bannister-backs, windsors, and so on down through Hitchcocks and American copies of Chippendales, Sheratons, Hepplewhites and Duncan Phyfes.

John Alden had been a cooper in England and he was the youngest as well as the handsomest of all the Pilgrims and, at 21 years of age, it is small wonder that, when sent by Myles Standish to bespeak for the latter the heart and hand of Priscilla Mullens, the best he could do for Myles was to elicit from the maiden a coy, "Prithee, John, why do you not speak for yourself?"

John's Duxbury home later contained a geat oaken drop-leaf table, sometimes called "ladder-leg," that endured to outlive the oldest inhabitants. Strange that so heavy a piece of furniture should have been given storage in the crowded little vessel that began the importation to America of such quantities of old world heirlooms.

The first Alden house, the first house in Duxbury, was eventually succeeded by a later house built on a rise of ground in the northern part of Duxbury, a community said of old to be remarkable for having the most good houses and the most poor land of any town known to mortal man. This house, two stories and square, was in its day one of the best in town and long a landmark of historic interest.

The living room was called "the keeping room." It was about 8 feet high and a large timber ran across the ceiling. Its windows had leaded diamond panes. There was a built-in corner cupboard, a shelf above the great fireplace and the walls were of paneled wood.

Of John Alden it has been written, "He was decided, ardent, resolute and persevering, indifferent to danger; a bold and hardy man, stern, austere and unyielding, of exemplary piety and of incorruptible integrity, an iron-nerved Puritan who could hew down forests and live on crumbs." Small wonder that the Pilgrim mothers could not survive the rigors of the Massachusetts Bay climate and the unquenchable energy of the Pilgrim fathers. John Alden thrived on hardships and lived to be 89 years old. Myles Standish died at 72, William Bradford at 69 and those ages were much greater than they would be rated today with the average span of life increased.

A candid camera could not do more to picture a section of life at Plymouth than did the account of one De Rasieres who visited Governor Bradford in 1627:

> "The houses are constructed of hewn planks, with gardens also enclosed behind and at the sides with hewn planks, so that their houses and courtyards are arranged in very good order, with a stockade against a sudden attack; and at the ends of the streets are three wooden gates. In the center on the cross street, stands the Governor's house, before which is a square inclosure, upon which four patereros (steen-stucken) are mounted, so as to flank along the streets. Upon the hill they have a large square house, with a flat roof made of thick sawn planks stayed with oak beams, upon the the top of which they have six cannons, which shoot balls of four and five pounds, and command the surrounding country. The lower part they use for their church, where they preach on Sundays and the usual holidays. They assemble by beat of drum, each with his musket or firelock, in front of the captain's door; they have their cloaks on and place themselves in order three abreast, and are led by a sergeant without beat of drum. Behind comes the governor in a long robe, beside him on the right comes the preacher with his cloak on, and on the left the captain with his side-arms and cloak on, and with a small cane in his hand—and so they march in good order, and each sets his arms down near him. Thus they are constantly on their guard, night and day."

Typical of the houses of the Plymouth colony in the early days was that built in 1666 by Myles Standish's son, Alexander Standish. It was a story and a half high, with gambrel roof. Within, the kitchen (often called by the old English, the House-Place") was typical of the day, A large fireplace with the usual Dutch oven beside the opening, an iron crane with hooks and trammels and andirons and wide stone hearth. Heavy, wide plank flooring, beamed ceilings well smoked and aged in time, doors of the battened type with woad latches lifted by latch-strings. On the walls hung the inevitable flint-lock and the long-handled warming-pan.

The inventory of the Standish household possessions reads as follows: "3 muskets, 4 carbines, 2 small guns, 1 fowling piece, a sword, a cutlass and 3 belts," showing the importance attached to armament. The furniture: "4 bedsteads, 1 settle bed, 5 feather-beds, 3 bolsters, 3 pillows, 2 blankets, 1 coverlet, 4 pairs of sheets, 1 pair of fine sheets, 4 napkins, 1 table and table-cloth (all home-spun of course), another table, 1 form chair, 4 rugs, 4 iron pots, 3 brass kettles, 1 frying pan, 1 skillet, 1 kneading-trough, 2 pails, 1 dozen trenchers (wooden plates), 1 bowl, 1 churn, 2 spinning wheels, 1 pair steelyards, 1 warming pan, 2 beer casks and a malt mill; and personal apparel to the value of ten pounds."

Myles Standish was a fighting man, the very name, "Myles," being the old Roman name for "soldier." He had fought in Europe in the Low

Countries and he can scarcely have come with the Pilgrims from religious conviction, but probably rather because Brewster and Bradford knew the importance of having with them a man of fighting courage and spirit. It required a real man to handle the old firelock attributed to him its barrel, 4 feet, 4½ inches long, and it took a courageous man to do the things Standish did in protection of the colony from Indian depredation. He studied the art of war, as note his books, Caesar's "Commentaries," Bariffe's "Artillery" and others.

Other items that might well be in such an inventory and were found in other similar inventories, included the large spinning wheels for making wool into yarn, reels for winding the yarn into skeins, small spinning wheels that spun flax for linen, the great mortar made from a hollowed tree trunk for pounding corn, a sundial, samplers, slat-back chairs with rush or splint seats, coffee mills to fasten to the wall, wooden boot-jacks, wood tubs and buckets, neck-yokes for carrying filled buckets, two at a time, fireplace bellows, fire-lighters, flatirons, table and kitchen ware, stone jugs and jars, lighting equipment, time-pieces—every conceivable item of living equipment. And these are the things that today are early antique Americana, originally found throughout the Atlantic seaboard as part of the household beginnings of Puritan New England, the Holland Dutch of New Amsterdam, the Cavaliers of Maryland, the Old Dominion settlers of Virginia, the Oglethorpe colonizers of Georgia and the French settlers of Louisiana. Migrating Americans have scattered such possessions throughout the continent and collectors of antiques have aided in the distribution.

•

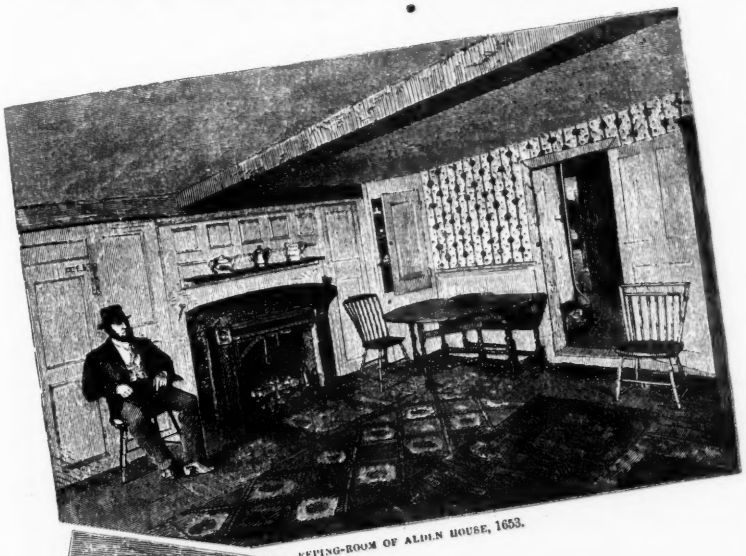

KEEPING-ROOM OF ALDEN HOUSE, 1653.

KITCHEN OF MAJOR ALDEN'S HOUSE, ABOUT 1788.

Keeping-room of Alden House, 1653. Kitchen of Major Alden's House, about 1788.

ROLOFF OFFERS

ANTIQUE MECHANICAL BANKS

DOG ON TURNTABLE $15; EAGLE & EAGLETS $15; DARKY IN CABIN DOOR $20; ALWAYS DID 'SPISE MULE, Darky on mule's back is knocked over its head, $25.00; ALWAYS DID 'SPISE MULE, Mule turns-round, knocking the Darky over, $25; JONAH and WHALE $45; CHIEF BIG MOON $45; TEDDY AND THE BEAR $30.

STILL BANKS

Mail Box $1.25; 4 Tower Bank Bldg. $1.25; Standing Cow $2.50; Deer with antlers $2.50; Elephant with movable trunk $4.50; Bear sitting up $3.50; Standing Rooster $2.75; Boston Terrier Dog $2.75; Good Luck Billiken $2.75; 2 Story Bungalow House $2.75; State Bank Bldg., door opens in front $3.25.

MINIATURE CAST IRON STOVES

Name: EAGLE, 11" high, 11½" long with SHELVES are on. Oven door on hinges. Price $10.
Name: IDEAL No. 5, 17" hi,. 20" long, 10½" wide. Has reservoir, oven door and fire box door on hinges. Nice top shelf, also has the following equipment: cast iron tea kettle, frying pan, open kettle, black tin coal bucket with shovel. A beautiful miniature stove. Price $35.

WE NEED:

AMBERINA, for our Collectors. Please write us what you have and price. nc

Antiques by Roloff

1318 W. Fond du Lac Ave.
Milwaukee (5) Wisconsin

MRS. GOLDIE L. THOMAS
340 West Cherry Street, Winchester, Illinois
Route 36

Sheraton, 4 drawer chest, fine condition. All original except pulls; some inlay, drawers banded in satinwood beading ---------- $200.00
Lamps, china, bric-a-brac, dolls, silver, fans.
Empire, cherry and crotch mahogany, chimney back sideboard, large linen drawer, 2 doors below, cut-out shelves. Good condition ---- 75.00
Pr. French bisque figurines, Night and Day; 14" high. Perfect ---------- 85.00
Large French tapestry, 60x84"; signed Jaques Marchetti. Perfect condition. ---------- 35.00
All rosewood, turtle top parlor table, 28x38", exquisitely carved roses and swags. Needs minor repairs ---------- 65.00
Two G. Caleb Bingham engravings: one 27x 34"; one 24x36". Fine condition. Subject: Supreme law. Pair ---------- 75.00
Tiger stripe, 2 drawer, drop leaf sewing table, John Hancock base in birdseye maple. Fine condition ---------- 125.00
n

EARLE T. ANDERSON
2532 Grand Ave. So., Minneapolis 5, Minn.

Complete service Gorhams, "Old French" Sterling flatware, 8 dinner knives, 8 dinner forks, 8 salads, 8 butter spreaders, 8 bouillon sp., 8 tea sp., cold meat fork, gravy ladle, cake server, $125 plus tax if retail. Brass rail fireplace fender, nice, $35. German made demi c/s, yellow, red, black and green, ea. $3. nc

LAMPS: Large banquet lamp, metal square foot and filigree bowl, onyx stem, yellow ball shade with floral dec., approx. 32" tall. GWTW lamp, with matching ball shade, pink pond lilies on light ground, green leaves, shaded pink at top, metal foot, wired top and base, about 24" tall, $32.50. Brass Rayo lamp bases, polished, $20 for 2. Another GWTW type lamp, matching ball shade, soft apple green shaded to yellow, bright floral dec., med. height, unwired, $28. Clear Ribbon bread tray, $6.50. Clear Wildflower creamer, $4. Wedgwood Ironstone: 6 cups, 5 saucers, plate, gravy and shallow bowl, lavender floral dec., luster bands, set, $15. 4 Pc. Vas. cov. butter, cov. sugar, creamer and spooner, smoothed foot on sugar, set, $22. Refinished 8-drawer spice cabinet, $12. Cranberry hanging lamp, brass font with prisms. Farm bell, $10. Huge copper kettle, approx. 20 gal. capacity. Barley water pitcher. Old walnut flour chest, original red paint, has flat top. Pine corner cupboard, needs few restoration. n

EXPRESS EXTRA

ANNA BALLS
1006 East Eighth St. Trenton, Mo.

ETHEL DOANE

1096 North Main Street Brockton, Mass.

1. DAGUERREOTYPE case, hard rubber, 4" by 5", "SIR ROGER de COVERLY and THE GYPSIES" ---------- $10.00
2. CAMEO glass min. vase, signed GALLE, purple, brown, frosted white, 4" tall ---------- 16.00
3. Purple slag small footed dish, 4" by 6" ---------- 10.00
4. Woven fiber fan, marked TAHITI, not very old, fringed edge ---------- 3.00
5. Custard glass. maple leaf pattern, creamer, $5; spooner, $4; cov. sugar ---------- 6.00
6. Caramel glass large bowl, Cactus, 9" ---------- 7.00
7. Old wooden rolling pin, to make fancy crust ---------- 3.00
8. BRASS cup and saucer, etched allover, very unusual ---------- 8.00
9. Bennington pie plate, 8½" ---------- 3.75
10. ROSEWOOD BOX, inlayed edge & center, bottom has small split, no harm ---------- 2.75
11. BRASS candlestick, 7 branch, double base, 9" tall ---------- 6.00
12. MAJOLICA small green dish, 2 handles, center has 2 make believe peanuts ---------- 3.50
14. PEWTER snuff box, hinged cover is decorated acorns and leaves, collector's item 10.00
15. PEWTER master salt, no mark ---------- 7.50
16. PEWTER mug has pretty handle, about cup size ---------- 8.50

nc

I Ship Express Collect Upon Receipt of Check.

AUCTION SALES

W. O. Christie, leading antique auctioneer and appraiser of the southwest. Estates or private sales. Nothing too small nor too large. The best is always the cheapest. Same office location for 21 years. sf4p

1708 N. W. 16th St., Oklahoma City 6, Okla.

LAMPCRAFT

Oil lamps and keepsakes electrified. Vases, jugs and antiques drilled and made into lamps.

Write For Estimates. n

FRANK J. LANGE

38 Washington Road Springfield, Mass.

GOZONSKY'S ANTIQUE SHOP

The Gables 112 Court St., Laconia, N. H.

EARLY AMERICAN and VICTORIAN FURNITURE, GLASS, CHINA, LAMPS, FRAMES, MARBLE TOP TABLES, SILVER PLATED PIECES. LISTS AVAILABLE. mh74p

GRACE WONNING

Greenwood, Indiana

For the collector as well as the dealer.

Have opened my shop for business in Rooms 101-103 in the

GIBSON HOTEL

CINCINNATI, OHIO

One room of early American furniture, copper and brass, the other of imports.

DEALERS AND COLLECTORS WELCOME

10 to 5 daily—evenings and Sundays by appointment only. oc

GRACE WONNING, *Mgr.*

Walnut Tables With Marble Tops $20,

crating included.

All kinds of Antique Furniture, Glass, Lamps, Bric-a-Brac, etc.

WHOLESALE PRICES

Small or Large Lots. np

C. H. RIPLEY

738 Main Street Rockland, Maine

FLORIDA ANTIQUES EXPOSITION

February 16th through 23rd

Recreational Pier

* *

ST. PETERSBURG, FLORIDA

WM. & HELEN BRATFISH, Mgrs. nc

Route 4 Traverse City, Michigan

Mrs. Claude H. Colvin

86 Hawley Street,

Binghamton, New York

FINE ANTIQUES AT REASONABLE PRICES

EARLY AMERICAN FURNITURE IN EXCELLENT CONDITION

Photos Loaned

● 3-Slat back hickory and maple side chair, egg shaped knob finials, good orig. splint seat, cleaned $12. ● 3-Slat back maple rocker, new splint seat, cleaned and oiled $15. ● Low post maple cord bed, mushroom top posts, comp. with orig. wood siderails, not ref. $27. ● Cord day-bed, maple posts, pine ends, good rough $15. ● 4-Slat rocker with arms, maple, very early wide slats, mushroom tops, cleaned and oiled $26.50. ● Early plank seated high chair, maple, bamboo turnings, cleaned $15. ● Another ref. $20. ● Early rail back side chair, new splint seat, good rough $10. ● Early Carver side chair, new splint seat, not ref. $10. ● Hitchcock 2-slat rocker, beaut. stencil, good rush seat, satin fin. $22. ● Five 2-slat thumbnail back chairs, slight diff. in each, lovely together, nice rose stencils, all new splint seats, nice fin, all $60. ● Two more like above 2-slat backs, same stencil but with rush seats, both $27. ● Painted "Sheraton Fancy" chair, early, square seat type, beaut. stencils, new splint seat, satin fin. $22. ● Four 3-slat back chairs, not exactly alike, same stencil, usable together, 3 new splint seats, 1 good orig. splint seat, nice fin., each $12.50. ● Four 3-slat back chairs, same description as above, same stencil, but 2" taller, each $12.50. ● Plank seated arrow-back kitchen chair, cleaned, not ref. $15. ● Spinning wheel, not ref. $12. ● Yarn reel $10.

The above furniture is all original with no replacements except one chair rung. Hard to find in this condition.

LAMPS

● Banquet lamp, see p. 51, Sept. Hobbies, Cherubs in filigree of bowl in base, brass in base and stem polished $35. ● All brass hanging lamp, early pull down type, H.P. white shade, popcorn bowl, complete $20. ● Pretty G.W.T.W. lamp base, nice colors and dec. $8.50. ● Rayo lamp base $3.50. ● Six clear glass lamps, 3 tall, 3 squatty, old, all $9.

MISCELLANEOUS

● Nice solid walnut lap desk writing box, div. comp. inside $6. ● Pr. solid wal. cross log frames, gold liners $5.50. ● Early push-up brass candlestick, saucer type $5.50. ● Civil war carpetbag, unusually good $5. ● All brass, easel type, abt. 9x12", ship, cherub, picture frame, oval pict. in sail $9.50. New Glass and China List 10. n

CRATING FREE. SHIPPED PROMPTLY. EXPRESS COLLECT. STAMP PLEASE.

TEXAS ANTIQUE SHOWS

HOUSTON

CITY AUDITORIUM

Mar. 28 through Apr. 2, '47

DALLAS

FAIR PARK AUDITORIUM

Apr. 9 through 13, '47

(Watch for Fall dates)

For information write

MRS. H. N. TEAGUE

1812 Westmoreland Place, Fort Worth, Texas

"Say it with Antiques"

GWENDOLYN MALONEY

Antiques and Decorative Accessories

FURNITURE, CHINA, PATTERN GLASS, LAMPS, OLD BUTTONS and COLLECTORS' ITEMS

We Buy and Sell — Dealers Welcome

GWENDOLYN MALONEY

(Ardlea Court) — (Plaza 9-5578)

170 East 51st Street New York City

np

C - U - IN - DAVENPORT

SECOND ANNUAL QUAD-CITIES

ANTIQUE AND HOBBY SHOW

MASONIC TEMPLE n

DAVENPORT, IOWA

Nov. 23 - 24 - 25 - 26

Expert Nickel Stripping

Oil Lamps Wired

THE HOBBY SHOP

314 E. Lake St. dp

PETOSKEY, MICHIGAN

JACK M. GOLD

Antiques

(Sensibly Priced)

Wholesale & Retail

241 E. Fourth St.

(Corner Sycamore)

Cincinnati 2, Ohio

au74

Antique Corner at the Trading Post

Dealers and Collectors are Invited.

One of the Largest Stocks in the Northwest.

ESTATE SALES

A NEW DEPARTMENT

You'll find things here. Stock changes weekly. oc

37th & Nicollet Ave.,

MINNEAPOLIS

Lovers of Antiques: — VISIT

KATHRYN G. BORGES

—ANTIQUES—

7142 EXCHANGE AVENUE, CHICAGO

Opposite Illinois Central South Shore Station

Telephone — Shoppe: Regent 6590 ● Res: Dorchester 4191

ALICE HALL

SANDWICH, CAPE COD, MASSACHUSETTS

1. Hepplewhite mahogany and curly satinwood desk. Beautiful choice of woods make this piece worthy of any collection..$1200.00
2. Mahogany, rope leg, drop leaf table....$175.00
3. Five piece Reed & Barton silver set.... 200.00

Prices include crating — Carrying charges extra. np

BETTY LEE INGRAHAM

Old Tavern Hall, R. D. 3, Schenectady, N. Y., on Route 5S

Set of 12 Sterling beaded tea spoons (monogram) $15.00
Set 10 Sterling butter spreaders, pretty patt. 15.00
Centennial bread platter, Heroes of Bunker Hill 7.00
Silver ice water pitcher on standard, places for 2 glasses 25.00
Brass umbrella holder, burnished.... 9.00
6 Plated etched handle fruit knives, good sil. 5.00
Haviland Turkey platter, pink aster, gold.... 7.00
Another, slightly smaller 5.00
Dainty Dresden like tea strainer on stand.... 3.50
Bowl, amber Button & Daisy with cross bar 7.00
Dainty pastel china clock, white with pink and gold scrolls, creamy flowers.... 30.00
3 Button & Daisy deep sauces.... 6.00
Jack in Pulpit vase, 11", green with pink top 6.75
Grant peace plate, leaf edge.... 6.00
2 Octag. Ironstone plates, copper luster edge 5.00
Pair old ruby tumblers.... 5.00
Porcelain teapot, white body, cranes, birds, etc. in color, pewter top, spout handle, copper base 8.50
Set Coopers Works, 10 volumes, cloth bound 15.00
Life of Lincoln 1 volume, 1866.... 7.50
8 Ironstone egg cups with handles, one has slight chip 7.50
4 Old flint egg cups.... 5.00
Purple slag spill holder, square.... 5.50
Pretty squatty GWW lamp base with ring, yellow to pink, pansies & roses, bright brass 10.00
Nice GWW lamp, green and white with pink mums, fine brass 30.00
Large Turkish water pipe, glass base with blue and white enam. trim, silver fittings.... 10.00
5 Piece water set, pitcher, waste bowl, 2 goblets, tray, all need replating.... 20.00
Plume fruit bowl with 5 sauces.... 8.00
Pair cute plain glass handled lamps, dated 1870 on bases 6.50
Sapphire blue with wh. coinspot, syrup stand 8.50
Ornate double brass Angle hanging lamp, double shades, white handpainted shades, perfect 20.00
Presidents of the U. S., 1882.... 3.50
Personal memoirs of Grant 2 volumes leather bound, 1886 .... 6.50
Grant in peace, 1887.... 3.50
Paneled Thistle cake stand.... 6.00
Fancy pressed glass cake stand.... 3.75
Pair brass candle snuffers.... 5.50
Pair metal candle snuffers.... 4.00
Daisy and Button Variant cov. butter or candy dish 5.00
Fluting iron 3.00
Ashburton egg cup 5.00
Pitcher, with goose head in bonnet, 4", cute 5.00
Amber Daisy & Button coal hod.... 4.50
Large oval Wedding Band casserole.... 6.00
Northwood Custard glass 4 piece set, sugar, creamer, butter and spooner butter has slight chip on inner rim, daisy, gold, etc. 16.50
Gooseberry water pitcher 5.00
Blue glass pedestal pitcher with two fancy glass bands 8.50
Miniature clear glass pedestal lamp, square bowl, matching square chimney, Roman Key pattern 8.75
Very large deep bowl, and 6 sauces, fern leaves with amber 6-sided blocks, most gorgeous set 20.00
Small squatty Majolica creamer, pink lined 3.50
Handsome large squatty GWW lamp, white with pastel flowers 32.50
3 Piece dresser set, frosted glass with blue trim and flowers, tulip stoppers.... 18.50
Large lacy edged oval china bowl with floral center 7.50
Large square pinched in milk white lace edge bowl 8.50
Pr. Bisque figurines, nearly 9" tall, "Wandering Musicians," pastel colorings, nicely done 20.00
Lovely old frilly heart shaped china fruit bowl, pink floral 6.00
Small blue satin rose bowl, pinched in frilled top 6.00
Pr. milk glass salt and peppers, handpainted 4.00

FURNITURE

Open arm mahogany corset back finger carved Gents chair, usable condition....x$115.00
Nice walnut chest, 4 large drawers, 2 boxes on top, orig. Teardrop pulls, fine cond....x 65.00
Matching child's dresser, made exactly like larger one but mirror, very cute....x 45.00
Walnut oblong pedestal base stand, would go nicely with above chests.... 25.00
Solid mahogany bow end bed, ornate carvings, large castors, full size....x 47.50
Pine blanket chest in large or medium size, inner till refinished ....x 37.50
Beautiful curly maple night stand, convex drawer, slender turned legs in fine usable condition ....x 65.00
Butternut grandfathers floor clock, not running, as is ....x 100.00
Single size poster bed, maple, has steel rails for regulation springs, refinished....x 65.00
Crotch mahogany chest, 4 graduated beaded drawers, 3 small at top, brass pulls, ref....x 75.00
Walnut night stand with one drawer and Jenny Lind legs, refinished....x 27.50
Cherry night stand, turned legs, one drawer, maple top, refinished ....x 27.50
Sewing or make up table oblong, inner compartments, shelf under refinished....x 50.00
Cherry Pembroke table, drawer in end, ref. 65.00
Nice pine drop leaf table, square legs, ref., size 41"x51", open ....x 60.00
Finger carved mah. love seat, usable cond....x 65.00
Walnut 5 shelf corner whatnot, carvings on first 3 shelves ....x 23.50
Maple poster bed, has cherry roll head board, ¾ size, refinished....x 85.00
One Hitchcock pillow back chair, new fiber rush seat, refinished 16.50
Deep sq. walnut frames with gold liners, no pairs, ea. $3 to $4.50; Jenny Lind day bed 23.50

Crating included in price. Photos of pieces marked x each 20c. Stamps for replies please. nc

1. Blue and white Meissen plate, openwork or basket weave, 3 flower medallion. Exquisite, Meissen Crossed Sword mark, 8"....$17.50
2. Same as above only blue design seem a trifle blurred. Still lovely, make beautiful pair, $15; both.... 30.00
3. Large round hinged cream satin glass jewel box, H.P. roses enamel outlines, raised swirls, good satin lining, 6¾" diam., very lovely piece 15.00
4. 5 Pc. wash stand set, bowl, pitcher, small pitcher shaving mug, toothbrush vase, elaborate gold leaf designs, wide bands, colorful roses, lovely graceful shape, the prettiest we ever had, set.... 20.00
5. 7" Blue Star & Feather plate, Lee Pl. 135 5.00
6. Wine bottle, blown glass, 3 lip, fancy stopper, turquoise bands, white enamel designs, one tall stem matching glass, very attractive set 8.50
7. H.P. sugar and creamer, violets, much bright gold, pretty shape, set.... 8.50
8. Heavy silver cake basket, scalloped edges, raised designs, lovers in a garden, openwork border, raised cupids on handle. U. S. A. Sheffield.... 7.50
9. Cheese and cracker dish, center raised for cheese, open handles, H.P. pink roses, much gold, 9½" diam.... 5.00
10. Double Staff. figurine, "Robt. Burns and his Lassie," sitting on clock dial, good cond. except for age checks, gold and colors, 9"x14" 25.00
11. Cut glass sugar and creamer, heavy brilliant cut, sugar like a little rose bowl, very sweet, 2½" tall, 3½" diam., set.... 12.50
12. M.G. powder jar, scalloped feet and top, Herring bone pattern, attractive knob.... 5.00
13. White satin cracker jar, silver top and handle, pink and yellow flowers, 9", including knob 10.00
14. Beautiful demi-tasse shape and color like open rose, stem handle, saucer has rose leaves, very unusual 10.00
15. 6 Pearl handle fruit knives in original box, attractive raised silver bands, good cond., set 10.00
16. 15" long, ½" deep, H.P. Sandwich tray, outstanding shape and quality, shape like a boat, gold leaf edges and handles, palest green background, large pink wild roses, beautiful work 12.50
17. Fancy 12" celery tray, pale orchid background, large H.P. sweet peas, Limoges.... 5.00
18. Large Currier & Ives head, "Lottie," 12"x14", pink flowers in hair, bright blue dress, good condition, except name folded under, white frame 5.00
19. "The Blue-eyed Beauty," Currier & Ives, ¾" length, sitting, pink flowers, bright blue dress, 12"x16", gold frame.... 8.50

nc

THE HOBBY SHOP

406 Towson Avenue

Fort Smith — Arkansas

HELEN M. FAUST

2918 Lischer Avenue, Cincinnati 11, Ohio

Appointment Only **Montana 3191R**

Single Student lamp, stripped to the brass, polished, electrified, perfect $65.00
Silver carving set, 3 pieces, Rogers Bros., 1847. Etched handles. A very unusual set in excellent condition 20.00
Several sizes of larger glass domes, write wants.
Copper tea kettle, polished, 6½" high.... 13.50
Old German Noodle cutter, very rare.... 10.00
Pair of old tin, store boxes with hinged, slant lids. Excellent condition with all of the original paintings and stencils. Backs are black, fronts bright red. Old castle scene on each. 13" high, 10½" deep, pr.... 20.00
Hand school bell, brass.... 2.00
Round trivet with 5 little feet.... 3.50
Demi-tasse cup and saucer, light pink luster with raised gold flowers, adorable.... 5.00
2 Wedgwood Commemorative plates, Boston Tea Party and Old State House Boston, ea. 5.50
Clear Peacock Feather: Butter dish, $5.50; lamp 7" high, $4.50; 2 flat sauces, ea.... .75
Goblets: 2 Darling Grape; 2 Oval Barberry; 1 Spirea Band; 1 Diamond Sunburst, ea.... 2.50
Horse Shoe or Good Luck spooner.... 2.25
Crystalina creamer, rare with amber trim. See Lee, Vic. Glass.... 4.00
Clear 3-Panel creamer 4.00
Pair of light green opalescent, ruffled edge, candle holders. Basket weave, low on three little feet. Very sweet.... 6.00
4 Piece deep green glass set, cov. butter dish, creamer, open sugar and pickle dish. Very decorative set 12.00

No C.O.D.'s - Stamps Please - Express Extra

nc

Aqua opal tipped Hobnail hanging lamp with fancy brass fount, burnished, lacquered prisms, complete, $75; GWW hanging lamp, copper and brass fount with pink flowered ball shade. Burnished, lacquered, $32.50; Small Bisque doll head with bonnet and blue ribbon, $16.50; Milk glass covered 8" hen, $4.50; Pink overlay ruffled dish in resilvered basket, $25; Blue frosted square Hobnail berry bowl, one under chip, $30; Red Bohemian dresser set, gold band, complete, $25. np

AGNES KOEHN

501 Third Ave., S.W. **Cedar Rapids, Iowa**

LYNDA HADLEY - THOMASON

Three-Eighty Monroe Avenue — Rochester 7, New York

1. Magnificent all cherry, 6-leg, drop leaf dining table, 47½" wide, 62" long, desirable 20" leg space, takes any size chair. Slender, graceful turned legs, original brass cup casters and rollers. Our superior finish. Ctd..$225.00
2. Rare, very unusual buckhorn curly maple, 4-leg, drop leaf table, 42" W., 49" long open, 15" leg space. Graceful classic, tapered, apple, spindle turned legs, orig. rollers, buckhorn thruout. Poetry in wood. Refinished. Crated. 300.00
3. Very fine all cherry, thick boards, early, 4-leg, drop leaf table, clover leaf corners, 42" wide, 53" long open; graceful turned legs, Sheraton ball foot. Refinished. Crated ---------- 185.00
4. Exquisite walnut, gentleman's chair, oval back, finest finger carving fruit introduced each side of back; 41" from floor to top of oval back, open arms, upholstered front and back soft Fr. blue silk brocade, wonderful condition throughout, guaranteed. Brocade unobtainable now. Crated ---------- 185.00
5. Impressive walnut medallion back love seat, 19" seat depth, 44½" inside arms, 36" floor to top of highly arched center back, wide sweeping curved ends. Also upholstered back and front same matching brocade as No. 4. Finger carved and fine scroll, open lily carving filling space between back and side arches. Very unusual piece. Two pieces go together handsomely. Will sell separately. Love seat ctd. 155.00
6. Set of 12 wonderful RAMEKINS w. matching plates, Sevres, imported by Charles Reitzenstein Co., Allegheny, Pa., in the heart of the "honey oil country." Elaborate rose and forget-me-not garlands, gold scall. edges, decor inside delicate, lovely. Nothing finer ---------- 65.00
7. Set of 12 very fine, 8¾", Austrian plates, ruby luster, elaborate gold rim edges, elaborate deep rose garland lower rim and gold band---------- 50.00
8. Set of 9 Minton's finest pattern, 9" plates, elaborate rose diamond diapering rims, rose and forget-me-not medallions, rose and forget-me-not looped garlands, bottom of plate covered same flowers in finest Dresden manner-- 45.00
9. Lovely 12x5½" Dresden dish, delicate open work sides, elaborate all-over floral decor. in rich colors, gold------ 17.00

We have finest demi-tasse at all times, hundreds of them, also finest teas in the best decorations and makes, larger desired coffee cups so smart now for all manner of parties, elaborate raised floral and gold. We carry the largest and most varied line of lamps. Lamps are our specialty. We style your lamps, wire, make shades. Write us and send them on for correct treatment. Don't ask us whether our material is proof. Our reputation is beyond question. Our material guaranteed or your money back by return mail. Our service is different, personalized, every client an individual and a favorite. Love of our work and love of our service dictate our policy. nc

"I'm on my way South!"

The

Atlanta Antiques Show

THE ATLANTA BILTMORE HOTEL

December 16-19

also the

Daytona Beach Antiques Show

SHERATON-PLAZA HOTEL

February 9-12

for information write

Dorothy Hazen

40 East 49th St. New York.

YOUR QUEST'S END!

If you don't see what you are looking for, write us. Photos or accurate sketches furnished for 25c, deductible from purchase price. Crating is done by experts for which we charge extra to cover crating material and labor, shipment by Express collect. (1) Dream of a little, solid cherry bedside stand, circa 1820, 1 drawer, $27.50. (2) Beautifully refinished, solid mahogany, finger carved chair, little side arms, serpentined front, cabriole legs with knee carving, new springs and seat ready for final cover, $32.50. (3) Fine Old Pine Pennsylvania Cupboard, refinished in soft mellow natural color, interior painted blue, upper doors enclose 2 shelves, long drawer below, with double cupboard drawers below this, plain bracket foot, 49½" wide, 79" high, $175. (4) Dainty, small, oval, walnut, white marble top table, usable as is, 25x19", $27.50. (5) Very choice walnut Secretary with arched glass doors above, desk compartment and drawers below, cabriole legs, fine rough condition, $210. (6) Mahogany, Serpentined Top, marble table, beautifully carved apron, turtle base with center finial, refinished, 30x24", $60. (7) Handsome little End Table in Mahogany and Maple, scalloped apron is hung with small drops, top is gorgeous crotch mahogany with shaped shelf below, dainty turned maple legs and feet, truly a beauty, 24x 15", refinished, $22.50. (8) Cherry and Mahogany End Table, with undulating apron and serpentined, white marble top, corner drops and lyre ends, refinished and a treasure, 27½x17", $42.50. (9) Magnificent white marble top Sideboard with rounded ends and upper gallery, deep lush fruit and bird carvings, 6 feet long, fine original condition, should sell for twice the $250 we're asking. (10) Fine Castle mark Mettlach Stein, signed H. Schlitt, porcelain inset pewter top, ½ L., perfect, $22.50. (11) Castle mark Mettlach Stein, drinking revel frieze, porcelain inset pewter top, 3/10 L., perfect, $19. (12) Pair Deep Walnut Frames, gilt liners, approx. 14x16", good condition, $7.50; other larger walnut frames, write wants. (13) Low 4-drawer Walnut Chest with carved pulls, beautifully refinished, $60. (14) Very early, old pine, Hearth foot bench, 39½" long, 6" high, 4½" wide, refinished, $7.50. (15) Small, cherry, Schoolmaster's Desk with nice interior with two drawers, and long drawer below, only 29¼" long, 34" high, grand size for boy's room, refinished, $45. nc

Catherine and Charles
PETTIBONE
Antiques
324 Penna. Ave., W.,
Warren - - - - Penna.

Old Center Shop

FRAMINGHAM CENTER, MASSACHUSETTS

1. Drop-leaf tables in pine, maple & mahogany.
2. Picture mirrors, mahogany frames.
3. 4 Panel & Daisy 6" plates.
4. Silver lustre melon-shape teapot.
5. Large size milk glass hen, all blue color.
6. Cranberry Mary Gregory dec. vase.
7. 4 Inverted Fern egg glasses.
8. Horn of Plenty butter dish, Geo. Washington head, slight crack in cover. np

DOROTHY V. SCHULTZ
118 Ohio Avenue, Providence 5, R. I.

Emerald green Bohemian glass jewel box, hinged & footed, lavishly trimmed with gold and enam. garlands of roses & bowknots...$14.00
Five piece handpainted Milk Glass dresser set, pair cologne bottles, covered trinket, powder and glove boxes---------- 15.00
Dressed jointed doll, 17", Bisque head, brown eyes, auburn curls. Very pretty---------- 12.00
Attractive lamp electrified, clear D&B font and scalloped shade, black metal base with rose stem decorated with picture of house on millstream. 20" tall excluding chimney 25.00
Choice selection of imported tea and coffee cups, fine china. Write for list. nc
Many other desirable items. Write wants.

JOSEPHINE HOPKINS—*Selected Antiques*
1120 Richwood Ave. Cincinnati 26, Ohio

Begin your Xmas buying now.
A lovely selection of gift items especially chosen and priced right for the holiday trade.

Pewter teapot, 8½" high, very old, flower finial, graceful shape, condition perfect, no name ---- $13.75
Pewter plate, 7½" diam., London mark visible on back, perfect condition ---- 4.75
Large white Ironstone soup tureen, oval, with suitable platter. Handles are large bunches of grapes with beautiful handle, type knob 15.00
Brass kettle, 10½" diam., 5¼" high, like new, buffed & lacquered. Nice waste basket or perfect container for the smaller magazine 12.50
2 Large old Staffordshire bowls, 12½"x4½", lovely for your Thanksgiving fruit bowl. 1 Pink and white scenic figures (small under rim chip), 1 blue and white scenic rural, perfect. Each ---- 22.50
Brass candle snuffers, spring type, Chippendale tray, perfect ---- 13.50
Teapot, blue scenic, rural, very old, no lid, pretty oval shape and reeded sides, nice cabinet piece ---- 5.50
Chafing dish, complete with alcohol burner, brass and copper combination, refinished like new, a must for buffet supper parties 22.50
3 Old brass candlesticks, 2 short, 1 tall, beauties, the lot ---- 10.00
Stars & Stripes covered sugar, clear, nice candy jar ---- 2.50
3 Crowfoot spooners, ea. $3. Pair ---- 5.50
Crystal Wedding cakestand, 9" square, 7½" high, $8. Three Crystal Wedding open compotes, 7" square, 9" high, ea. $6.50. Pr. 12.00

Express Collect No C. O. D. Write Wants
Stamp Appreciated nc

SCHUYLER ANTIQUE SHOP
Schuylerville, New York
LUCILLE CANZERI, Mgr.

▼

1. Pr. Burmese Lily vases, 18½" high ---- $250.00
2. Green glass water pitcher, 4 glasses, white enamel flowers ---- 18.50
3. Pr. brass candlesticks, 11" high ---- 27.50
4. Limoges Fish set, platter, 12 plates. Beautiful ---- 75.00
5. Bullseye and Fleur-de-lys lamp, marble base ---- 42.50
6. 6 Bottle castor set, needs replating ---- 14.00
7. 3 Drawer pine chest, pan. sides, ref. 37.50
8. Brown Slag cruet, tray & salt shaker 22.00
9. Bellflower butter dish, tiny chip on edge ---- 20.00
10. Baby Thumbprint etched butter dish ---- 8.00
11. Wash bowl and pitcher, marked England-Dresden ---- 15.00
12. 15 Sterling silver steak knives ---- 50.00
13. Beautiful and perfect Capo di Monte mirror and jewel box ---- Write
14. Oval walnut marble top coffee table, cut down and refinished ---- 35.00
15. Pr. black walnut sq. picture frames ---- 9.00

No Approvals - No C.O.D. - Trans. Collect
Stamps For Reply, Please np

CHARLES and HELEN CLARKE
"Windswept" Delmar, New York, R.F.D.

Mahogany drop leaf, 2 drawer stand, pedestal base, usable condition ---- x$65.00
Early, 3 drawers, pine blanket chest, unusual detail, good rough condition ---- x 80.00
6 Leg table, cherry, turned legs, opens to 42½"x52½", leaves 17½" deep, good rough condition ---- x110.00
Light blue Hobnail tumbler ---- 5.00
Bleeding Heart goblet ---- 3.00
Clear Sawtooth creamer ---- 7.50
Candy paperweight, medium size, exc. cond. 18.00
Moon & Star Var. compote, 8", hi. standard 7.50
Vaseline 3-Panel 7" compote ---- 4.50
Opalescent Hobnail tumbler ---- 6.50

Crating Free - Express Collect - No C.O.D.
Photos of pieces marked x 15c each. nc

JOHN R. VAIL — *Lamp Studio*
54 E. Oak St., Chicago 11, Ill.
Phone Delaware 4698

We have on display at all times old, unusual and tricky items made into lamps, for your bar room, play room, or country home.
We will also wire practically any item you send us, including Student lamps, "Gone With the Wind," Rayo or similar types. nc
PLEASE WRITE FOR FURTHER INFORMATION
"Have Your Keepsake Made Into a Lamp"

AVON ANTIQUE SHOP
FRANK REYNOLDS - THOMAS CONNOR
College Highway, Avon, Conn.

▼

1. Maple 5 drawer high chest of drawers, 51" high, 39¾" wide. Bracket base. New brasses ---- $200.00
2. Early pine blanket chest. Slight repairs; 43" high, 39½" wide. Two drawers and 2 false drawers. Hinges not original. Heavy bracket base ---- 95.00
3. Hepplewhite, 4 leg, swing-leg, maple table. 47½" wide, top 17½" wide with leaves down. Height 27½", 48" long. Slight warp in leaves. Finished in oil 100.00
4. Cherry drop leaf table. Nicely turned legs; 28¾" high, 42½" wide, 42" long. Top 19" wide with leaves down ---- 50.00
5. Pr. early knife blade wrought iron, andirons with brass finials; 22¾" high ---- 32.00
6. Maple candle stand. Sq. top. Delicate base with spider legs ---- 40.00
7. Six rabbit-eared chairs. A set. Restencilled in the original manner with black and gold stencil. Rolled putty seats. Seats marked A. Folsom & Co. ---- 140.00
8. Bisque girl in swing, 5" tall. Brown & light blue costume. Colorful ---- 12.00
9. Blue I.T.P. creamer ---- 6.00
10. Pr. Staffordshire dogs. White with gold trim; 13" high ---- 65.00
11. GWTW lamp, 17½" tall. Dainty. White shading to pastel blue. Raised colorful flowers against white background. Elect. 40.00
12. Tiger Satin glass vase: 4" high, 3½" greatest dia. Orange stripes ---- 6.00
13. Button and Daisy five bottle castor set. Clear glass holder. Two bottles amber, 2 bottles canary, center bottle blue. Twisted wire arch handle ---- 35.00
14. Windsor arm chair. Good Windsor turnings. Nicely splayed legs ---- 75.00
15. Vic. glass basket Yellow and gold flecked inside. White outside. Clear rim on ruffled edge. Clear looped fluted handle. About 9x6" ---- 25.00
16. Thousand Eye compote, canary (3 knobs), 8½" diameter ---- 15.00
17. Maple Leaf, oval, canary bowl and 8 sauces ---- 28.00
18. Mortar and Pestle, about 7" hi. Ref. ---- 8.00
19. Old wooden chopping bowls. Refinished. All sizes. Write.
20. New York State Dutch Kas: 2 walnut, 1 pine. In the rough. Write.

All Furniture Refinished. Express Collect.
Crating Free. All Inquiries Answered.

WEATHERCOCK HOUSE
Lawrence B. Romaine Middleboro, Mass.
FOR SALE

1. Silver coffee spoon by DELANO, of NEW BEDFORD, MASS., circa 1800. Engraved initial "R" shell design back of bowl ---- $ 5.00
2. Compass, in small square mahogany box. Good condition. Circa 1790 ---- 5.00
3. Pr. of small "Peg-Lamps," Japanned over copper, worn off at top from flame, whale oil wicks, all original. Pair ---- 10.00
4. Whale's tooth 5" tall, scrimshaw good. 3 ships, old house, trees, birds, etc. The sailor used every inch of space! ---- 8.50
5. Three minute glass. Top and bottom have farmyard scene feeding the chickens, brass raised, "Warrented Correct." Unusual ---- 3.50
6. Powder Horn. 7" tall. Wood plug has initials "J. P." Crude vase of flowers and 2 ships worked in. Circa 1800 ---- 5.00
7. Powder Horn. 12" tall. Borders top and bottom in detail enclosing 3 scenes: 1. Discovering the bottle in the waves; 2. Opening it; 3. Utter disgust at smell and contents. Also scene of a small village in great detail. Unusual ---- 20.00
8. Oval Miniature in case, unknown. Man about 35, blue coat, good looking, stock, etc. Good color, one small scratch, in gold frame, fancy hair coils in back. Unusual. Circa 1810 ---- 25.00

n

SERVICE TO DEALERS

To the Dealer and Decorator who finds it impossible to make the oft-necessary buying trips, we offer our exclusive MAIL-ORDER Service. All orders are given INDIVIDUAL attention. Innumerable dealers are serviced by us in this manner at all times.

We carry a full line of English, French, Early American, Victorian and Empire furniture for the *Discriminating Dealer* and *Decorator*.

Throughout the years, our establishment has maintained a reputation for satisfactorily providing Dealers and Decorators with their entire needs which has elevated our stores to a "MUST" on their buying trips to the East.

When making a trip, we recommend you not fail to visit our spacious six-story furniture building and our separate shop handling exclusively china, glassware and bric-a-brac, etc.

WHOLESALE ONLY

Be Sure to Write for Our Latest Lists

Richard R. Fine & Sons
ANTIQUE DISTRIBUTORS
73-79 Leverett Street,
Boston 14, Massachusetts
Capitol 6353

WHEN VISITING NEW ENGLAND
tfc DON'T FAIL TO SEE US!

Books on Antiques:
Marks & Monograms on European & Oriental Pottery & Porcelain, Chaffers, over 1100 pages and 5000 marks and monograms, $17.50. ● **Primer of American Antiques**, Dreppard, 1200 graphic drawings, $3. ● **First Reader for Antique Collectors**, Dreppard, 491 drawings, $3. ● **Blue China Book**, Camehl, $2.98. ● **Knowing, Collecting and Restoring Early American Furniture**, Taylor, $3. ● **Book of Old Silver**, $3. Postpaid. no
Free Descriptive Price List. #A-3a.
PAUL ALEXANDER & CO., Capitol Heights, Md.

CORT SHERMAN
14 Ridgewood Drive West Hartford, Conn.

Beautiful Limoges iridescent teapot, creamer, sugar & tray, gold handles all except tray ---- $24.00
Pine and cherry candle and night stands ---- Write
Large selection china cups & saucers, write wants, $2 to ---- 15.00
3 Cable goblets, beautiful old flint, no account flake on one foot ---- 20.00
Miniature lamp, milk glass base and shade ---- 20.00
6 9¾" Dark blue Staffordshire plates, "Waldorf, New Wharf Pottery" ---- 14.00
Paneled Diam. Point pickle castor with tongs 7.00
Old lamps, various types, write needs np
Stamp Requested For Reply
No C.O.D. - Mail Order Only - Express Collect

BAC 2 NU SERVICE
Fairfield, Ill.

OFFERS A COMPLETE ANTIQUE FURNITURE REBUILDING AND REFINISHING SERVICE! WE HAVE GOOD WALNUT AND WILD CHERRY LUMBER — MISSING PARTS DUPLICATED! WRITE AT ONCE FOR INFORMATION ABOUT OUR PROMPT SERVICE, AND TRANSPORTATION METHOD!

BAC 2 NU SERVICE
Fairfield, Ill.

I AM NOW OFFERING TO SERIOUS COLLECTORS: RARE PIECES OF JADE, IVORY AND ORIENTAL ART FROM MY PRIVATE COLLECTION. List and photos to interested parties. **All items sold on a guaranteed, returnable basis.** np

FREDERICK F. CROUSE
2885 Meadowbrook Blvd.,
Cleveland Heights 18, Ohio

PRICES

are low on these extra scarce items, and I have lots more for the collector and resale buyer.

Adam gilt looking glass, 16"x33", circa 1770, original picture and of museum quality ____ $50.00
Cherry Pembroke table, circa 1780, a beauty 65.00
Mah. snake foot sofa table, a bargain at ____ 50.00
Handsome burnished wall bracket student lamp, unusual, perfect by the fireplace, only 39.00
Real old 12"x16" bevel frame mah. mirror ____ 6.00
Brass andirons & firescreens, bright, good ____ 19.00
Lovely little cherry one drawer stand ____ 26.00
Mahogany steeple clock, perfect, running ____ 27.00
Pine button turned washstand to decorate ____ 9.00
Several banjo, steeple, wood works, & many other clocks priced for resale. Set rush seat Hitchcocks, carved post tester bed, heavy San Domingo mah. table for 8, brass fender for the fireplace, Boston rockers, Windsors, 4-drawer cherry chest, mirrors. Photos with prompt, detailed reply to your inquiry. If you'll write your wants in detail, I'll quote lowest price for the best clocks and furniture in New England. nc

RUTH V. BAKER
Jamestown Rhode Island

ROSS MACK *HADLEY, N. Y.*

Stencilled Boston rocker. Very fine condition but has slight arm repair, so only ____ $15.00
New England sugar box. Fine orig. condition 4.00
Ox yoke $6. Human yoke ____ 3.00
Copper Student lamp. No shade nor chimney 5.00
Stereoscope with 100 views. Very nice ____ 4.00
Double barreled, muzzle loading fowling piece. Needs new nipple ____ 6.00
Satisfaction or Refund. np

ALICE L. BREWSTER
198 Islington St.,
Portsmouth, New Hampshire

Cloisonne Vase, 6" ____ $10.00
Lamp, 13½" tall, M.G. globular bowl decor. with flowers, vaseline glass base. No shade nor burner ____ 12.00
5 Amber Tumblers: 3 Inv. Thp., 2 Swirl, ea. 3.00
Goblets: Bullseye $5; Bigler $4.50; Buckle ____ 3.50
2 Ashburton egg glasses, flared top, each ____ 3.00
2 Ashburton champagnes, flared top, each ____ 4.50
12 Fruit Knives, horn blades, bone handles decorated. Old and very odd. Set $18. Six 9.00
Ornamental Iron Chandelier supporting two lamps, with round glass shades ____ 15.00
2 Commodes with top lid and drawer: Light graining $10; dark graining ____ 12.00
Pickle Jar with fork, bright silver pltd. frame 8.00
11 Circular Glass Domes with base: #1—17" hi., 11½" dia. $15; #2—19" hi., 12" dia. $15; #3—21½" hi., 9" dia. $12; #4—17½" hi., 7" dia. $10; #5—12½" hi., 7" dia. $8; #6—12½" hi., 7" dia. $8; #7—10" hi., 6" dia. $7; #8—7½" hi., 6" dia. $6; #9—9" hi., 5¼" dia. $5; #10—8" hi., 5" dia. $5; #11—7¼" hi., 5¼" dia. ____ 5.00
Frosted Plate, 10", scalloped edge: Children on Teeter Board ____ 8.00
Gothic Milk glass 8" plate. Proof ____ 7.00
Rochester Lamp, nickle, 10" white shade ____ 7.00
Hammered brass circular tray, 13" ____ 6.00
Pr. Dutch china shoes, Delft type, 2½" long 5.00
8 Buckle egg glasses, each ____ 4.00
M.G. salt shaker. Dicken's Fat Boy ____ 3.00
M.G. cracker jar; bright silver plated top and cover decorated ____ 7.00
nc

NELLE CONNELLEY MATSON
1196 Sumner Avenue Schenectady, N. Y.

1. Home spun coverlet, dark blue and white, patt. probably King Flower (Kentucky) ____ $30.00
2. Home spun coverlet, dark blue and white, dated 1857, woven in beautiful patterns, eagles, birds & flowers, initials woven in M.W.S., a beauty and a bargain at ____ 75.00
3. Pair of blue satin rose bowls, 4" high, fluted top. The pair ____ 14.00
4. Pink satin rose bowl, 3½" high, fluted top 6.50
5. 6 Stippled Grape & Festoon 4" sauces, ea. 1.00
6. Beaded Swirl vinegar cruet ____ 2.00
7. Brass tea kettle on standard, burner complete, a very nice one, $18; 1 slightly smaller for ____ 15.00
8. 2 Sandwich glass plates, 3½". One has 12 hearts, the other 13. The 2 for ____ 5.00
9. Sandwich sauce, 4½, ____ 3.00
10. Gaudy Welsh tea set, tulip pattern, consisting of teapot, creamer & sugar, 6 c/s. 6 7" plates. 6 sauces, 2 10" cake plates, waste bowl, 1 7" plate mended, very slight age crack in 1 cup. Set ____ 250.00
11. Tea leaf luster 8" plate ____ 1.50
12. Tea leaf luster 10" plate ____ 2.00
13. Gentlemen's chair, carved, usable condition, crated ____ 75.00
14. Small one drawer pine night stand refinished, slender legs. Crated ____ 27.00
15. Blue water set, pink and white enamel flowers overall, 5 glasses. Pitcher 10½" high, fluted top, very beautiful set, and priced right at ____ 18.00
16. Luncheon set of china marked Carlsbad 15"x10" platter, square cov. butter dish. 6 c/s. 6 8" plates, sauce boat, beautifully decorated with delicate pink flowers, pale green leaves, this is very fine china, all proof except for age crack in bottom of one saucer. The set ____ 20.00
17. Cruet, pink with white stripes, clear applied handle and clear blown stopper ____ 10.00

Prices Include Crating & Packing - Express Collect

RICE'S ANTIQUES
1315 E. Livingston Street, Allentown, Pa.
½ Block North on Route 22

PENNSYLVANIA DUTCH ITEMS.
GENERAL LINE OF FURNITURE in the rough. GLASS, CHINA, BRASS, LAMPS, etc.

Write Wants. Dealers Welcome. ja74p

STOLEN!!!

From in front of my home.

2 NEGRO STABLE BOY HITCHING POSTS

About 38" tall. Can identify.
Reward if Found. np

C. G. Peterson
6912-69 Highway, Overland Park, Kansas

---

11 Sawtooth sauces. Lee pl. 41. Lot ____ $22.00
6 Baby Thumbprint, plain sauces on standard, 3⅞". Lot ____ 15.00
9 Open Salts, matched, clear glass, fancy pattern. Lot ____ 2.00
Northwood, covered butter dish ____ 12.00
3 Satin cracker jars, floral dec. Silver tops and handles. Each ____ 8.50
2 Matched beer steins, Munchen; flat lids, ¼ L. Fine quality, like new, 3½". Pair 20.00
Royal Bayreuth, tapestry finish cream pitcher, cream ground, pk. and yel. roses, 3½" 6.00
Occupational shaving mugs, horseshoe and clover dec. ____ 5.50
Copper luster master salt, footed, blue band 10.00
Copper luster creamer, blue band, 3¼" ____ 12.00
Cop. luster tumbler, blue band, 3½". Rim chip 8.50
Sleigh Bells, strand 24 ____ 10.00
Toy motorcycle and rider, spring drive. Nice 3.00
Geneva, hand fluting iron ____ 2.50
2 Lamps, Rayo type, nickel, white shades, ea. 6.50
3 Walnut, deep, rectangular picture frames, approx. 14x12" overall. Lot ____ 8.50
2 Walnut, deep, rectangular picture frames, approx. 15x13 overall. Lot ____ 6.00
2 Plant Brackets, Iron. Each ____ 3.00

—0—

WANTED: Good subjects, Currier & Ives Prints.

—0—

Pattern Glass ● Write Wants
Everything Guaranteed Old.
Express Collect, Only. No C.O.D.'s. np

JAMES M. RUSSELL
2216 S. Barr St., Ft. Wayne 5, Indiana

PIONEER SHOP
526 W. Second St. Davenport, Iowa

3 Unusual Epergne's ____ Write
Beautiful clock ensemble, clock & 2 urns, black polished marble, heavy bronze mounts of Grecian design. Further description, write ____ $150.00
12" Tortoise Shell glass bowl, height 2½", gold dec. ____ 35.00
Authentic blue Thumbprint vinegar cruet 18.00
Pr. Bristol vases, scalloped top, height 7¾", lovely flower and butterfly dec. ____ 35.00
Pr. Early Bristol vases, height 11½", Classic design ____ 37.50
Pr. beautiful green Victorian vases, enam. dec., height 12" ____ 30.00
Brass footed black Mary Gregory powder box, beautiful white enamel dec., 2 girls feeding birds, circ. 16", height 5½" ____ 30.00
Dainty china sugar & creamer, pedestal base, soft green and cream, pink flower dec., height 3½" ____ 6.00
Bavaria sugar & creamer, gold handles, nicely dec. green & gold, pink flowers, height 2" ____ 6.00
8½"x10" Oval Finecut and Panel amber bowl, height 3" ____ 8.50
M.G. syrup, pewter lid with bird, applied handle, height 8" ____ 8.00
M.G. Atlas compote, height 8" ____ 22.50
2 M.G. Basketweave bread trays, ea. ____ 8.00
M.G. 9" Lattice Edge bowl, blue flower dec., 2" deep ____ 14.00
M.G. 8½" Lattice Edge bowl, 2" deep ____ 12.00
M.G. 5" Hen on Nest, Basketweave base 6.50
M.G. 5" Dog on ribbed base ____ 7.50
M.G. 8½" S Border plate, satin finish ____ 10.00
Vas. quilted goblet, etched Fern Leaf dec. 5.00
Apple green 10" square Wildflower plate 8.00
Early Spode Stone China platter, gravy Well and Tree with cover, orig. bright Chinese dec., 13½"x18" ____ 35.00
Odd pieces of English China, Minton, Cauldon, Willow Ware & Moss Rose ____ Write
8 Piece Stone China Chamber set, dec. in winter scene, age crack in 3 pieces ____ 22.50
6 Pieces Chamber set, beautiful lustrous Romanesque & Portland vase dec. ____ 25.00
Several overlay and satin glass bowls in silver cont. ____ Write
Sterling silver Sheffield liquor flask, capacity 64 doz. ____ Write
Cuckco clock, carved Deer Head & Leaf dec., excellent condition ____ 50.00
Another, Bird & Leaf dec., excellent cond. 60.00

EXPRESS EXTRA np

MRS. ROBERT HEERD
116 W. 8th St., Muscatine, Iowa

JEWELRY

1. Round gold brooch with uncut garnet, engraving, raised leaves and flowers; ball pendant. Matching earrings ____ $40.00
2. Black onyx ball earrings in satin finish with tiny pearl ____ 18.00
3. Gold earrings in bell shape; etched leaves 12.00
4. Heavy solid gold interwoven round chain, 19" long ____ 15.00
5. Graduated gold bead necklace, 16" long 10.00
6. Beautiful green and violet moss agate pendant set in filigree gold with gold-filled rope chain ____ 14.00
7. Gold filled filigree band bracelet with simulated amethyst set ____ 8.00
8. Meissen Crossed Swords 12⅛x8" fruit bowl with 2 open handles; raised flowers and cornucoplas decor. with much gold 50.00
9. Signed L. C. Tiffany, low, bulbous fruit bowl, 23" circum., 7½" dia. Rich blue and gold coloring ____ 36.50
10. Pair of matching oval walnut frames, 13¼x11¼". Refinished ____ 25.00
11. Dainty Pickard, boat-shaped, open sugar and creamer, H.P. and signed; wide gold band and handles with flowers ____ 10.00
12. Johnson Bros., England, soup tureen w. matching ladle; dainty green and gold des. 12.00
13. 6 Chinese soup spoons, Rose Medallion and inlay ____ 10.00
14. 8-Drawer refinished maple spice box ____ 12.00
15. 4 Alfred Meakin 6¾" Tea Leaf luster plates, each ____ 1.75
16. 5 Alfred Meakin 9" Tea Leaf luster plates, each ____ 2.00

nc

★ MRS. MARY T. KELLEY ★

26 Russell Street Everett, Massachusetts

LINENS

Lg. Mexican drawn tablecloth or spread, linen, hem-stitch, very elab. border and center. Mex. pinwheel corners, satin stitch emb. Gorgeous. 2 yds 7" long, 2 yds 7" w..$75.00

Tablecloth same as above, but without emb. 50.00

Finest silk patt, filet showing jaunting car with boy and girl, also girls leading animals, shaded foliage. Tiny rep..... 12.00

31" Sq. white linen centerpiece, 1 row Mex. drawn. Hemstitched 2.00

Pr. of most exquisite cut work curtains, Fr. marquisette; 3 yds. long, 45" wide, 16" border large floral design cut work. Gorgeous corners. Never used. Pr..... 50.00

1 Hand made lace sq. 29x29". Lg. peacock solid stitch, also flowers, heavy filet..... 10.00

1 Hand made lace, 18x20", block des. Lace edge 4.00

2 Fine silk filet patt. doilies. Lace edge 8" square. Each 1.00

2 Oval doilies, 9" long, 7" wide. Finest handkf. linen, hand crocheted edge. Each .75

10" Diam. white scall. satin stitched self color, heavily emb. doilie flowers and fol. 3.00

2 Patt. scall. linen, satin edged and stitched doilies, 10½" dia. Each..... 2.00

4 White center, Cluny edged doilies, hand made, 12" dia. Each..... 1.50

Beautiful, all finest lace, 4 sq. joined and edged with hand made lace, self fringed, fine feather stitched, 8" sq..... 4.00

Heavy filet lace edged doily, 2 children in solid 5.00

3 Oval table mats in solid stitch Shell patt. Lace joined by wider shell edge, 12" dia. Ea. 4.00

Large, Arabian lace centerpiece and scarf centerpiece, 64" dia. Scarf 68x18", entirely hand made. Gorgeous. Set.....150.00

Pr. pillow cases, wide scalloped hand made lace, 5" wide. Heart patt. Never used. Pr. 10.00

BRASS

Brass Chinese ped. teapot chased above looped patt. Panelled. Pedestal soldered.....$10.00

Low, brass teapot, samovar type, bone and brass hdl., hammered panels. Spout soldered 7.00

Small brass flower basket, 8" hi. inc. handle 4.00

Pr. Chinese brass candlesticks, bird holding lotus flower in beak. Socket set in flowers. 9" high. Oct, base. Pr..... 10.00

Pr. low, heavy brass candlesticks round base line dec. Pair 10.00

Oriental brass ped. incense burner with cross on top, 7½" high..... 3.50

Lg. brass cuspidor, bulbous, can be used for floor or table vase; 11" high, 9" dia. top 15.00

Lg. single candlestick set in deep brass bowl, 9" dia. 10.00

Oriental brass bowl. Figures of strange animals hammered to outside, 5" dia., 2¼" high. Flowers and sprays between..... 5.00

MISCELLANEOUS

Pedestal, bronzed on copper incense burner, dragons form handles and knob on cover. Lovely .....$ 6.50

3 Footed brass incense burner, lovely cut floral design around bowl..... 3.50

Graceful, 4-footed, lined, German silver, sm. jewel case, raised floral cutting..... 2.50

Round, silver on copper (plate worn off), lined, jewel box dec. with heavy raised floral cuttings 3.00

Cov. round silver plate hair receiver, gadroon edge top opening edge of cover and base. N. E. Silver Co. 38.; 4½" dia..... 5.00

Soapstone Buddha, 3 tiny graceful feet on base beautifully carved, ecru, green robe; 3½" hi. Base 3½" long..... 3.50

Pedestal, copper loving cup, silver ptd handles 6½" hi., 6" handle to handle..... 4.00

Silver plated (Meriden No. 1) handled champagne bucket, 9" hi., 7½" top dia. Raised bands, top, center, bottom. Sm. dent underneath 20.00

Sprig pattern glass pickle dish, in plated holder, heavily embossed base, long handle. Chip on rim 3.00

Qt. size old glass water pitcher, strawberry, and D.B. patt. Large, heavy applied handle. Beautiful 6.00

Lg. china berry bowl, R. S. Germany. Center panel of beautiful girl of years ago, side sections beautiful red ground with raised wh. flowers lined, centered, with gold, also lg. sprays and flowers of gold. 10" dia. Proof 20.00

Fluted plum glass bowl, inside bowl dec. iridescent reds, blue, green, gold. 9" dia. 10.00

Beautiful lattice edge bowl, 8½" dia. Center dec. with red, shading to pink roses, gr. leaves. Pastel top edged with gold..... 12.50

LAMBREQUINS & SCARVES

Beautiful Chinese, very old rose blending through ecru, china damask front emb. in beautiful Chinese blue, greens, gold, touches of red. Center lg. spray of blue flowers, green leaves, on either side center, gold bodied bird with blue and green plumage, odd birds, butterflies, and flowers scattered all over edged with black 2 toned emb. blue des. to make border. Two panels Chinese emb. hang from either side. 78x22½", panels 23½" long, rose lined.....$35.00

Beautiful red silk velvet piano scarf, ends and center emb. in gold and green tiny emb. forget-me-nots, lg. flowers raised and padded flannel lined. Fronts and ends silk lined showing age; marked T. F. Kraemers piano scarf with front. Pat. Jan. 9, 1888. 2 yds 22" long, 23" to front. Best offer accepted.

Two beautiful emerald green silk velvet lined, 2 yds. long, 18" wide. Other 39x18" including Bullion fringe design is made of tinsel braid gathered to make beau. design. Small one has beautiful center and ends. Lg. one has 3 lg. design Bullion silk fringe interspersed with tassels resembling flowers. Never used. Collector's Item. Best offer accepted.

All the above pieces are made by hand.

One lg. black cloth, hand painted panel for wall or screen, 58x35". Chinese. Lg. gold painted penguin standing, another enormous gold bird, wings out-stretched almost across the panel. Their bodies dec. with silver and bronze paint. Chinese flowers, foliage, gold paint, silver and bronze repeated in flowers. Lovely border in gold and under penguin lines in silver. Silver flowers and foliage so finely painted as to seem emb. Collector's item. Best offer.

6 Lg. silk rope cord drapery tie backs, heavy tassels in reds, gold blue, same as cord $1.25 ea.

9½ ft. by 3 ft. large piece old, woven, floral tapestry, heavy as carpet, looks like needlepoint, large pati reds, browns, etc.....$50.00

Pr. of rose, heavy fringed tapestry portieres. Turn over section in heavy lattice design, heavy tasseled brown fringe $35.00

Old silk patchwork quilt top, all pieces emb. and feather stitched in bright colors. Size 5 ft. sq. Dated 1890 .....$20.00

Old silk patchwork quilt top, similar to above, size 2 yds. by 2¼ yds.....$20.00

Tasseled French brocade table cover, ecru, pastel shades pink, blue and green. 1½ yds sq. $15.00

Maroon and white tapestry fringed table cover, 1½ yds. sq. Small water mark will not hurt...$8.00

VASES

Lovely ped. Jap. vase in deep blue beautifully gold dec. sides, bottom, top. Front and back panels depict mother, maid and three children, on edge of lake with Mts., clouds, trees, etc. in beautiful brown on ecru background; clothing soft pastel shades, much gold, back panel shows mother and 2 children returning. Signed piece.....$10.00

Pr. of tall metal vases, ped. pitcher type, 16" tall, large graceful brass handles, spout, base, handles heavily embossed brass. Appl. filigree decor. on bowl. Beautiful. Pair...100.00

2 Pc. ped. Italian marble vase, great bunches of hand cut grapes and leaves dec. sides near top; 13" high.....100.00

Ecru Chinese vase, bulbous at bottom, tapering to narrow handled top. Covered almost entirely with white raised flowers, lined w. gold, flowers and foliage of gold. Base rim also of gold studded with pastel colors at top 25.00

Lg. dark green cloisonne lamp base, set on large 4-footed black metal standard with heads. Largely dec. with gold dragons, metal top gadroon edge, 9½" hi. 9" sq. base, 36" around bowl. Nice for flowers..... 50.00

Lg. Brass, Arabian ped. cut design vase, 17" high, 11" base dia., 31" around widest part. Gorgeous 50.00

Lg. ped. black, handled cloisonne oil lamp, sides, and upper rim beau. dec. Chinese greens, red, blues, purple, etc. Dragon design lamp base 12" hi., 34" around the widest part 50.00

Beautiful blue shading to sunset hues, Royal Bavarian vase, 10" hi. Embossed beautifully gold painted floral dec. around top. (Heliosu) 12.00

Lg. heavy, applied 4-footed fruit bowl, plum color, scalloped top with applied bronze bunches grapes and foliage; 6¾ hi., 11" dia. 20.00

Two tone green Wedgwood, pan. vase with raised floral dec. in same shades and whites, 3 green cherubs in one panel, 3 white in other. Tiniest chip in top back, not noticeable. 6½" high, 2½" base..... 15.00

Pr. bronzed Arabian finest lacy cut vases. Finial tops. 13" high. Pair.....100.00

Two gilded wooden goblets, 1 cracked..... 5.00

Pr. solid brass candlesticks, 10" high, beautifully hand chased all over; 6-sided base. Pair 35.00

400-day Clock, glass dome, brass works..... 75.00

Pr. plated (German), footed, 4-sided salts and peppers, floral dec. Pair..... 5.00

Pr. 4-sided (German) Salts and peppers, showing lovers in various poses, raised figures, floral dec. Pair 8.00

Cranberry Swirl glass, fluted top, gas globe 6.00

MISCELLANEOUS

Hanging or cover made of five 10" strips yellow satin, ea. strip covered with H. P. flowers joined, and edged with hand made lace; 2 yds. by 2½ yds. long.....100.00

Blue shell, sapphire studded, high back comb. Old. One tiny stone missing. Beautiful... 10.00

Carved ivory fan, delicate, lacy cutting. Ivory and jewelled fan. Best offer.

Old, large Xmas Greeting card. Fan shape. Half pleated blue satin, half pale blue plush. Water color country landscape. Set on white satin cord edged pad, showing boy, house, broken wagon in foreground. Bordered with white Marabou. Sentimental greeting below. Easel back. Blue silk tassels, ribbon bow. Original box..... 10.00

Sq. 10" blue satin, padded, white silk fringe edged greeting card. Picture of cherub colored, edged with white silk fringe on center. Picture gold bevelled edge. Orig. box..... 5.00

PAINTINGS AND PRINTS

Oil painting, fisherman in wild, angry sea, large fish in bottom of boat, waves dashing high, his ruddy features outlined in anxiety against threatening sky, as he dashes wildly for main land. (Maapanca). 18x11". .....Best offer

Ship at sea with others in distance. Companion to above. (J. Hoffman). 4 masts. 18x9¾". Twilight .....Best offer

Marine painting. Three masted sailing vessel, in moonlight. Red light from ship's lantern reflected on water. (Bailey). Canvas 19½" by 15" .....Best offer

Small painting of sunset in heavy gilded frame, 6x7½" .....Best offer

Lg. easel metal back shaving mirror. Top and bottom dec. in metal showing boys in canoe. Also climbing over fence. 8½x10".....$10.00

Long, narrow, French panel mirror. Gilded floral dec. in wood, also wood bow knots des. Oval panel showing ladies in boudoir at top; 36x10" overall.....Best offer

Motto: "God Bless Our Home," in cross-stitch, 3 shades of blue blending to wh. on white, 20½x8". Silver framed, lined in blue. Board back. Beautifully done.....$12.00

Motto: "Home Sweet Home," done in shades of brown and yellow, apple green foliage. Cross-stitch and raised emb., 20½x8". Maroon mat, gilt frame and board back..... 15.00

PRINTS

Beautifully colored Infant Samuel in gorgeous gilt frame. Copy from N. A. G. 21½x16" inc. frame. Companion to above. Child hugging dog, 21½x16". Colorful, gorgeous. Pr..$25.00

Pr. of lg. framed, colorful French prints, 1 depicting "The Dance," showing group of dancers in woodland scene, dressed in costume of French Empire. Companion picture to above, "Blind Man's Buff," colorful woodland scene showing group of young people playing game. Same period; 29" long, 20" wide approx. Pair..... 25.00

Photo on glass showing narrow village street, man selling wares, narrow balcony and houses. Brown tones. Filigree metal edge; 11" by 8" 5.00

Large terra cotta plaque, 22x33", rounded top. Madonna and Child. Angels around the arm of the Mother and whispering in Her ear. .....Best offer

Large plaster wall plaque, 5 cherubs in diff. poses, 18x40". Encased in heavy wood frame covered with old gold velvet.....Best offer

Bronze wall plaque, 15x4¼", showing Venus, arms upraised, plucking flowers in great profusion above her head..... 20.00

RUGS AND LAMPS

Hooked rug, 29x51½", grayish green, large oval reaching to ends, lined in black, floral center, brown, red, purple and yellow. Oval border in lighter green.....$ 15.00

Hooked rug, 35x53", black border, 96 block diag. lined corner to corner in black, 2 colors make ea. sq., reds, blue, brown, grey 15.00

9x12 ft. Chinese rug, purplish mulberry, wide taupe border, narrower blue border inside taupe. Large sacred bird of China, butterflies, done in blue, lotus flowers, Chinese symbols in gold. Has been washed. Beautiful. 250.00

App. 8x10 ft. Gold Sarouk, wide blue border, dec. at intervals with rose floral design, center dec. in red, tan, black colors. This rug has been appraised at $300 to $1000. Also washed 400.00

Tall, large brass, onyx, oil, table piano lamp, 2 sections onyx, much filigree, legs and edge and base. Large Cathedral glass onyx color umbrella shaped shade also dec. with brass filigree. Beautiful..... 100.00

Deep walnut frame, 19x15", wide gold band next to glass 3.50

Oval mahogany frame, 14½x11½". Picture of mother and babe sepia..... 3.00

Transportation and Crating Extra.
Express Collect. Send Checks With Order.

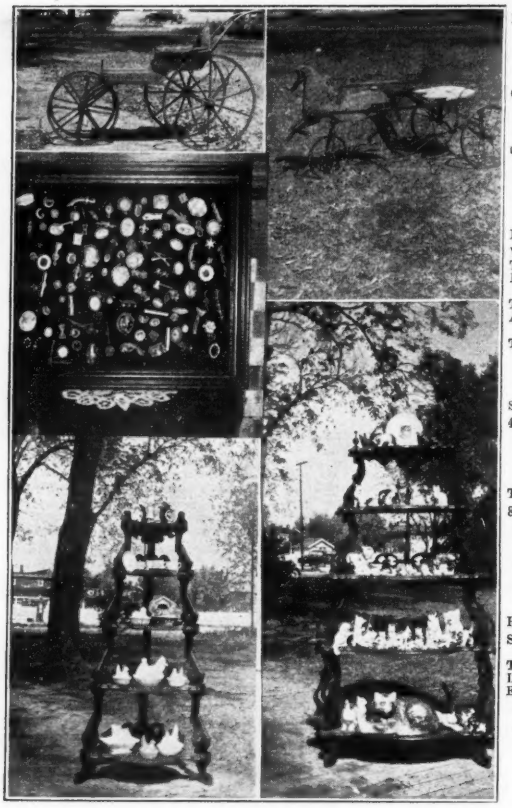

Baby Carriage, 150 years old. Good condition except upholstering. Fine for antique shop advertising or doll collector. ----------$25.00

Child's antique tricycle with metal pedals and wheels. Excellent working condition ----------$25.00

Collection of antique jewelry. A few pieces, modern. Sold as a whole or singly. Detailed descriptive list with prices gladly furnished upon request.

LEFT:
Whatnot alone $50.00.
TOP SHELF LEFT:
Bisque figure of small girl with fluted bonnet. $15.00.
TOP SHELF CENTER:
Antique Bottle, Staffordshire, girl holding fan. $15.00.
TOP SHELF RIGHT:
Beautiful Staffordshire vase, shape of open rose. $15.00.

SECOND SHELF:
4 Lovely cups and saucers, dainty pink flowers $3.50 each, 4 for $12. 2 Misc. cups and saucers $1.50 each.

THREE LOWER:
8 Milk glass hen and animal cov. dishes, includes: 1 lg. and 1 sm. dark mottled; 2 blue and white, hen and dog; 1 white with cat cover, open cut work rim; 2 lg. white, hen cover; 1 misc. hen. Not sold separately. $100 for 8.

RIGHT:
Solid walnut whatnot $75.00.
COLLECTION OF CATS:
Two top shelves contain antique cats. Lower 3 shelves, modern cats. Entire collection $125.00.
Additional detailed information gladly furnished upon request.

All articles sent express or freight collect. ne

Private Collection.

Address BOX "CHOL" c/o HOBBIES MAGAZINE

Sleigh Bells, Candlesticks, etc.

Attractive single 3-arm wall candelabrum, 11¾" vertically, perfect, brass----------$13.75
Brass, cottage candlestick, 6" saucer, ring handle, push-up ---------- 4.85
Tall, brass candlestick, 7¼" deep, 5½" saucer, push-up. Handsome ---------- 5.75
Brass, cottage candlestick, ring handle, push-up, cleaned. little dents---------- 4.50
Do. 4½" saucer ---------- 3.75
Do. 5¼" saucer alternating keystone and thumbprint impressions, half ring handle, push-up with replacement knob---------- 4.50
Do 6" saucer, little dents, no push-up-------- 3.75
Do. 5" saucer, ring handle, push-up with replacement knob, saucer crack---------- 3.50
Do. 4¾" saucer, flat rim, screws onto upright, dragon handle, fluted cone-shaped socket ---------- 2.75
Do. with no saucer, but riveted to thin iron base; 4¼" high. Interesting---------- 1.00
Do. with 5¼x7½" octagonal saucer, half-ring handle, push-up lacking. A few dents. Brass snuffer (minus 1 foot) free-------- 5.75
6" Brass candlestick, very slender standard, hollow brass enclosed base. Perfect------ 1.90
Pr. brass candlesticks, 7¾" push-ups, one has unimportant crack ---------- 11.50
Pr. Do. 8", 1 slightly pitted. Nice pair-- 13.50
Strings of Sleigh Bells:
36 Bells, 7½ ft. strap (2), each--------$ 8.75
30 Bells, 8 ft. strap, polished nickel----- 10.50
40 Bells, keyed on mended 7 ft. strap-- 3.90
28 Bells, 7 ft. strap, poor condition------ 2.90
42 Bells, good 7 ft. strap---------- 6.75
41 Bells, good 8½ ft. strap, 3 large bells 6.50
Miniature carved, open work, walnut chest, 3 drawers, 8½" high, 10½" long. Good condition and finish ---------- 12.50
Pr. Kellogg & Thayer small folio colored prints in suitable frames: "Sacred Heart of Jesus," "Sacred Heart of Mary." Pair 4.75
Brass pail, 7" high, top dia. 10½". Perfect 7.75
Do. 8½" high, top dia. 12½"---------- 10.75
Oblong wood mixing bowl or tray, 9½x18". Handled ends. Refinished ---------- 4.75
Perkins & House brass lamp, fluted iron base and stem. Good one---------- 6.50
All brass lamp, ornamental side handles, 10" high without chimney ---------- 5.50
31" Brass handled fire tongs, cleaned------ 2.75
Heavy old iron tea kettle---------- 1.50
Pr. wrought iron andirons, ball tops, 19½" high. Nice ones ---------- 7.50
Hexagonal brass tea caddy, polished, tapering sides, knob cover, 5" tall. Perfect---- 3.75

Your money back if your want it.
You Pay Express. n

See Our Glass and China Dept. Advertisement.

ELISABETH FARRINGTON — DELHI, N. Y.

Dallas Antiques Show

November 3, 4, 5 and 6, 1946
Federal Building — Fair Park
Sponsored by
Dallas Antique Dealers Association
Dallas, Texas
***For details write* Secretary, 2706 Fairmount, Dallas** nc

Mail Orders Only

A. K. COMRIE

188 - 40 Murdock Avenue

St. Albans 12, Long Island, N. Y.

1101—Pr. Satsuma vases, grey-green b.g., writhing dragon in relief, jewel eyes; handles, 10" high----------$13.00
1102—Brass antique candle holder, handle, shield ---------- 4.00
1103—French painting on panel, 1800 ca. Masked Child. Deep gilt frame,12x 11" overall ---------- 15.00
1104—Pr. metal ewers, yellow dec. Satin glass insert, 11" high---------- 15.00
1105—Pr. old brass 2-light candelabra, 10" high, figurine old man-------- 15.00
1106—Porcelain figurine, cockatoo on branch, brown-green, 13" high---- 9.00
1107—Victorian brass in high relief card receiver, ftd. on triangular base, 7" high ---------- 11.00
1108—Gilded metal cupped hands-------- 3.50
1109—White Staffordshire cupped hands 4.50
1110—Bavarian cov. candy jar, gold hdls. finial, roses, foliation decoration-- 9.00
1111—6 Victorian matching goblets------ 12.00
1112—Bennington teapot, 9" high. Child in relief ---------- 9.00
1113—Old rock crystal inkwell---------- 5.00
1114—Ruby glass pitcher, applied crystal handles, 9", gold band---------- 7.00
1115—6 Very old Minton plates, roses, foliation, 9". Rare ---------- 25.00
1116—5 After Dinner, Crown Bavarian, garland dec. C/S ---------- 15.00
1117—Bristol Vases: white footed, 10", dec. $9; Fawn color, 11", dec., ftd. $9; Rose biege, ruffled top, 9" $10; white, ruffled top, 9" $4; white ruffled top, 12" high $10.50; Fawn color, ruffled top, 8" high-- 4.00
1118—5 Old Royal Venetian plates, 10", gold edges. Roses and foliation in center. Minute chip ---------- 16.00
1119—Old colored glass finger bowls for coffee tables. Each ---------- 4.00
1120—Old Cantonese bowl, 8" dia., elaborate decoration ---------- 6.50
1121—Pr. Staffordshire dogs, 5" high--- 12.00

PORCELAIN CLOCKS

1122—Shaded green B.G. maroon floral dec., 10" hi. Gilt metal dial. Runs.$35.00
1123—Royal Bonn-Delft, scrolled. Dutch scenic dec., 13x15", porcelain dial. Perfect, running ---------- 70.00
1124—Gr. shaded B.G. tulip dec., 7" hi.-*17.00
1125—Shaded green, gold and floral dec. 6½" high ----------*15.00
1126—White B.G. pink and gold decor. 5" high ----------*12.00
1127—White Crackle glaze, orchid decor., porcelain dial, 11" high. Perfect running order ---------- 40.00
* Needs reconditioning.

GWTW LAMPS—Ball Shades

	Bckgr. color	Decor.	Ht.	
1128—Green	Pink jonquils	26" wired		$40.00
1129—pk.-gr.-wh.	Pink floral	20" wired		35.00
1130—Blue-Green	Pink floral	22" wired		36.00
1131—Wh. Satin gl. in relief		17" wired		36.00
1132—Pr. Gr. Satin gl. in relief		17" ea.		36.00
1133—Red Satin gl. in relief (Umbrella Shade)		16"		36.00

ELECTRIFIED BANQUET LAMPS

Ball Shades

1134—Footed metal and onyx base, cherubs in relief, metal plinth----------$42.00
1135—Footed metal and onyx base, onyx shaft, open work font, 30" high. Wh. BG shade, Blue Dutch scenery 40.00
1136—Embossed round brass base, onyx shaft, brass font, 25" high. White tulip shade, floral dec.---------- 36.00
1137—Footed metal and onyx base, directly supporting open work font, 22" high. White BG shade, sweet peas dec. ---------- 31.00

Express Collect. No C.O.D's. nc

THE ATTIC—*Antiques*
Chaffee, New York

Ball shade, pale green with dragon on, large size, unusual ----------$16.50
White Ironstone Wedgwood Wheat pattern teapot, $6.50; sugar bowl & cover, $3; gravy boat, $2.50; 2 10" plates, $2.50; lot-- 13.00
Pr. carriage lights, nice for den, round glass 7.00
Hanging lamp, brass frame, glass font, 30 prisms, shade decorated in lovely pastel colors ---------- 25.00
M.G. lamp base and font, 8" tall---------- 9.00
Walnut secretary, photo, crated---------- 70.00
Set of 5 walnut chairs, all refinished, need cane seats, photo, crated---------- 65.00
nc

OUR THIRD AUCTION BY MAIL OF

Mechanical Banks, Iron Toys & Still Banks

November 25, 1946

MECHANICAL BANKS

1. Race Course (Horses race around course)
2. Snapping Bulldog. (Key winder. Very rare).
3. Bad Accident (Finest I've seen).
4. Colored Mammy and Child (Feeds coins to baby).
5. Uncle Sam (Very Fine).
6. Lighthouse.
7. Clown on Elephant.
8. Clown on Globe.
9. Jolly Nigger (Blue coat, Shepard Co.)
10. Teddy and Bear (Bear pops out tree).
11. Mason Bank (Dumps coins from hod).
12. Chief Big Moon.
13. Jonah and Whale (Woman feeds Jonah to whale).
14. Kicking Mule (Very Fine).
15. Spise a Mule (Very Fine) (Throws boy over head).
16. William Tell (Shoots apple off boy's head).
17. William Tell (Base has been welded).
18. Wiliam Tell (Creedmore style).
19. Mule and Barn (Extra Fine).
20. Bull Dog (Pull tail and swallows coin).
21. Dog on Turntable.
22. Bad Accident (Boy scares mule, upsets wagon).
23. Punch and Judy.
24. Lilliput.
25. Paddy and His Pig.
26. Spise a Mule (Throws boy over head. Repaired).
27. Artillery (Nickel)
28. Monkey Organ (Medium)
29. Lion and Monkeys (Repaired)
30. Mule and Barn.
31. Darky in Cabin.
32. Eagle and Eaglets.
33. Trick Dog (Modern, but not a reproduction).
34. Speaking Dog.
35. Monkey Bank (Modern, but not a reproduction). (Monkey jumps up and deposits coin in bank).
36. Tammany.
37. Owl.
38. Trick Dog (Modern, but not a reproduction). (Like new. Add color to your collection).
39. Monkey Bank (Modern, but not a reproduction). (Like new).
40. Novelty Bank (Teller takes coin).
41. Independence Hall Tower (Bell rings).
42. Darky in Cabin (Man replaced).
43. Hall's Excelsior Bank (Very nice)
44. Hall's Excelsior Bank (Very nice).
45. Kicking Mule (Leg repaired)
46. Darktown Battery.

IRON TOYS

47. Hook and Ladder Truck (28" long, drawn by pr. of black horses, with driver. Very nice).
48. Fire Pumper (19" long, 7" high). (Drawn by pair of black horses).
49. Two Wheel Hose Cart (13" long). (Drawn by black horse).
50. Two Wheel Sulky (Box on rear, 6½x4"). (Drawn by small black horse with driver).
51. Small Mechanical Singing Bird in Cage. (3x3½", key winder. Made in Ger. Perfect).
52. Alabama Coon Jigger (Tin).
53. Cannon (Remember the Maine). (14x6", weighs about 6 or 7 pounds).
54. Bird, Kitchen Stove. (11x6x6½". Movable grates).
55. Early Iron Sewing Machine. (Perfect stenciling, 10½x8". Perfect condition).
56. Early Iron Sewing Machine (Perfect stenciling, 5½x6". Perfect condition).
57. Little Beauty Sewing Machine (Made in Ger.) (Perfect stenciling, 5½x6". Perfect condition).
58. Nickle Sewing Machine.

STILL BANKS

59. Royal Safe (5¼x6". Combination doesn't work).
60. Bank Building (Bronze, 4¼x5½").
61. Bank (White and brown, 4¼x3¼x5¼").
62. Coin Deposit Bank (Nickle, 3x4").
63. Ideal Safe Deposit (Combination works on letters, 3x4").
64. Small Building (2x2½").
65. Unusual Style (2½x3½", round globe on top).
66. Black Lion
67. Standing Bear (7" tall, slot in top of head).
68. Small Green Building (2x1½x2").
69. Small Building (Mkd. Cupola on top). (2x1½x3").
70. State Bank Building (2x3").
71. Two Faced Head (Colored Boy).
72. Small Building (White and red, blue trim, 4½x5").
73. Small Building (Indented doorway in rear, 3x2x3½").
74. Universal Three Coin Registering and Adding Bank (5x5x4").
76. Staffordshire Bank (Boy carrying chicken in bag. Very colorful).

Condition of Sale

All Banks are in working order.
Highest Bidders will be notifed at close of sale
Banks will be shipped express, collect on receipt of Remittance.
We reserve the right to reject any or all bids.
nn

SHELDON L. MOSES
Herkimer, N. Y.

BURKHOLDER'S ANTIQUE SHOP

R. D. No. 2, Box 315 Hollidaysburg, Pa.

Paisley Shawl. Very beautiful. New condition. 5 ft. square $16.50
New unhemmed Irish linen table cloth, 2½ yd. x 2 yd. and 12 napkins, 20" x 20" 35.00
Low back sinks, crated 14.00
Doughtrays, crated 16.50
Sharps Civil War rifle 10.00
Brass oval tray, 12½", 1" deep pounded center, polished 6.00
Single heavy brass 10" candlestick 3.50
Extra large brass school master's bell. 6½" diam., 11" to end of handle 12.00
Iron Still Banks: 2 Small elephants, ea. $1.50; Boy Scout with pack on back, $2; 2 Bank buildings, ea. $1.75; 3 Combination safes, ea. 2.00
Early tin candle lamp, square, 3 sides glass, back tin. All original 4.50
Bisque boy, 5½", wearing red night cap and sitting on potty 3.00
Colorful 11" Bisque lady. (Right hand miss.) 3.00
50 Pottery bed and foot warmer and water carriers. 10" long. Resembles small keg. Has screw in lid and handle. Sets on 4 small feet. Dated 1895. As many as you want. Each 1.75
14 Piece china canister set, marked Germany. Very beautiful. Vinegar and oil with stoppers. Flour, rice, oatmeal, sugar, coffee, tea, with lids. Salt box mounted on wooden frame. All spice, cinnamon, ginger, pepper, and cloves container with lids. Few small chips 25.00
Lg. white mush and milk cup & saucer with Atlantic City in gold 4.00
3 Lg. water pitchers to bath sets. All outstanding. Each 3.50
Mustache cups & saucers. Each 3.00
Miniature punch sets. Bowl and 6 cups. Pressed glass. Per set 4.00
Beautiful heavy green glass vase. 14" tall. 21" diameter at center 8.00
Beaded Grape Medallion 8" covered compote 8.00
Moon & Star 7" cov. compote 15.00
Moon & Star cake stand. Several nicks 4.00
Dewey water pitcher 3.75
Pan. Forget-me-not 8" compote. (lid missing) 4.00
M.G. Kitten plates. Each 3.50
Rose Sprig 8" bowl. Odd shaped 4.00
Moon & Star berry bowl, 8" 4.50
Clear D&B celery boat, 14" 4.75
SPOONERS: Baltimore Pear, $4; Honeycomb, $2.50; 2 Horseshoe or Good Luck, ea. $3.50; Forget-me-not & Scroll, $3.50; Late Thistle, $2.75; Stippled Cherry 3.00
COLORED VICTORIAN FLARED TOP WATER PITCHERS, $7.50 each: Olive green with small daisy. Rich green with small flowers. Very pretty blue. Frosted Coinspot. Cranberry with clear base, blue and yellow flowers enam. on cranberry part. Tall blue with frosted base, flowers enameled on.
26"x47" Hutch table. Walnut top with pine base. 29" high. Good unfinished condition, crated 35.00
Set of 4 cane seated chairs. Maple. Good unfinished condition. Need recaned, crated 27.50
Victorian finger carved sleigh rocker. Wine colored velvet covering, crated 37.50
2 Banquet lamps. Very pretty ball shades. Not polished. Each 25.00
Beautiful walnut blanket chest. Dove tailed corners. 2 dove tailed drawers at bottom. All original brasses. Lg. key. Secret compartment at one end. Chippendale flared bracket feet. 50" long, 23½" wide and 30" high. Very beautiful original condition. Just as found in the Penna. Dutch country, crated 165.00

All Items Proof Except When Marked Otherwise
Write Your Wants -:- Stamp Please np

JACKIE'S ANTIQUE SHOP

Washington at Chestnut Lake City, Minn.

Eight Hav. Limoges cups & saucers, pink rose dec., $25. Doll's teaset, creamer, cov. teapot, cov. sugar, 4 cups & saucers. Cups are 2" high, 2" diam. top. Purple pansy and gold dec., $22.50. D&B with Narcissus decanter and 4 wines on round tray, $15. Meakin Tea Leaf Luster wash bowl & pitcher, $8.50. Oval Tea Leaf platter, 15"x10½", by Shaw, $3. Lovely round, sky-blue glass hinged patch box, enam. flower dec., brass bands, 1½" diam., 1¼" high, $15. Round rope twisted gold pin, 1" diam., small diamond in center, $25. Swedish 18 karat gold earrings, circular shape, for pierced ears, $12.50. Oval cameo pin. gold mounting, 2" long, $8.50. Fine carnelian cameo locket with 10" gold chain, $18. Some fine, really exceptional wire plant stands, write. Expect to have Cigar Store Indian. Write. nc

---

MRS. BELLE LIBBY HINCKLEY

Colonial Acres R. F. D. 2 Concord, Mass.

1. Enoch Wood "Guys Cliff" 10¼" plate ..... $ 8.50
2. Leeds 17" platter, blue edge 15.00
3. Amethyst hinged box, 2½" diameter, enameled decoration 8.50
4. Footed hinged porc. box, 3" tall, floral dec. 10.00
5. Copper chafing dish, complete with lamp 15.00
6. Finecut 7¼" plate, clear 3.00
7. 19 Volumes Addison's works, calf, gilt, 1761, set 65.00
8. 10 Volumes Symmon's Shakespeare, calf, gilt, 1826, set 75.00

nc

HILLARY UNDERWOOD

antiques

SUDBURY, VERMONT

★

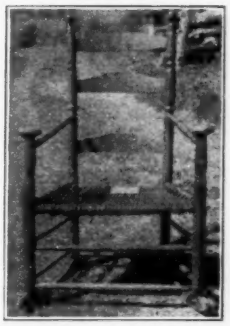

RARE EARLY ROCKER
(1720-1725)

One of the earliest turned slat-back rockers in this country. See Lockwood, Vol. 2, Figure 424. $160.00

1. Transfer decorated Staffordshire jug. Obverse: 3-masted ship flying American flag. Reverse: Scenes depicting stages in ship building, from forest to dry dock. American eagle under spout. 8" high; age coloration $58.00
2. Cherry splay-legged, drop-leaf table, Square taper legs, clover-leaf corners on leaves. 41" long, 16" wide, 27½" hi., 12½" leaves. Early and rare 95.00
3. Scrimshaw cribbage board made from walrus tusk. Pictures of salmon, eskimo in kayak, 16" 18.50
4. Soft wood commode refinished med. dark. Interior freshly painted so that it may be used as a cellaret 25.00
5. Dutch silver tea caddy with repousse scenes of Dutch life. Tax extra 18.50
6. Cherry taper leg stand, one drawer, brass knob. Hepplewhite style 35.00
7. Set of 9 Canton cocoa cups or demitasses & saucers. Canton blue flower motif. Set 22.50
8. Cherry 4-drawer chest with butterfly cut-outs on two front corners of the top. Butting drawers, old but not original brasses, bracket base. Beautiful grain. 36" high, 37¾" wide, 17¾" deep 225.00
9. Gold-leaf shadow box frame, plain molding. 3" deep; 15½"x18" 14.00
10. Unusual slant-front cupboard in pine. A one-of-a-kind Vermont piece. 2 recessed panel cupboard doors above; a ledge and one large cupboard door below. 23½" deep at the ledge sloping back to 11½" deep at the top. 6'6" hi., 42" wide 145.00
11. Pine cobbler's bench in fine unmarred condition. One drawer, turned legs. 48" long, 26" wide, 15" high 68.00
12. Full length portrait of Washington in black and white steel engraving. R. A. Bachia & Co., N. Y. 1852. Good margins, clean print. 21½"x29¾" 12.50
13. Grained and decorated bedroom set. Buff colored graining with brown trim lines; handpainted landscape scenes on all drawers, top and front of commode, and head and foot board of bed. 3 piece set: 4 drawer bureau with mirror, commode and bed 48.00
14. Walnut fruit and nut carved sofa; reverse serpentine front, cabriole legs; carving in three places. 49" wide between arms. Good rough condition 60.00

We Suggest That Dealers Make Their Selections Now For Their Winter Season From Our Extensive Fall Stock. nc

---

RAINBOW'S END ANTIQUE SHOP

211 N. Market Street
Rockville, Indiana

Music box, 3 bells, 7 tunes $100.00
Walnut drop leaf secretary 85.00
Bennington wine jug 15.00
3 Haviland c/s, Marie pattern 20.00
Turn top table, lyre base 65.00
nc

Gearhart's Barn

FOOT-O-TEN ANTIQUES

Box 75, R. D. 2 DUNCANSVILLE, PA.

Back to the old barn again after a little visit to some sleepy old regions. Seems like they now have their eyes wide open and no more siestas. Kind of hard on we wolves, bad enough to prowl, but when we have to pay for our meat it is surely shameful. This takes me back to those dishes Little Red Riding Hood had in the basket; where are they now?

Found 20 blue panes of old glass, ¼" thick, embossed with double leaf design or double butterfly, 5" sq. Have the sharp feel of old Sandwich. I really believe they are. No history but so unusual I couldn't resist them; $5.00 each, $75 for all.

Fine, round, white marble top lamp or candle stand, dished out shadow frame top, pedestal center, with 4 unusual carved legs attached, walnut. $40.

Old tin 4 pane bonnet hood and handle candle lamp, 14" high, 7" square. One of the rare ones. Glass gone but frame in excellent shape $5.

An old Sheffield cocktail shaker, 12" high, hall marked. Panelled, tapering, embossed floral and scenic body, handle and spout. Very little copper showing through silver, $17.50.

Old silver set, tall teapot, butter dish, cov. sugar, creamer and spooner. Nice designs and carving, $20.

Very unusual heavy brass, filigreed and carved jewel box. Rip Van Winkle and his dog figure finial, 9x6" oval, 7" high, $20.

Fine Hepplewhite crotch veneer and cherry Grandfather clock, few spots veneer missing and 1½" of flared French feet sawed off. Hooded and reeded arched top, divided pediment. No glass in door. Beautiful floral dec. face. Complete with weights, winder, pendulum, etc. $185 crated.

Gold corner chair, dainty legs and beautiful back, slip seat, $20.

Nice organ, walnut, Mason & Hamlin. Gold stenciled front and ends; 42" wide, 49" high. Good playing condition. $45 crated.

Cherry drop leaf table, 6 legs, 19" center, 20" leaves, 44" long, opens 60". Nice turned legs. Good usable condition. $100 crated.

Cherry drop leaf table, 6 legs, center 18", leaves 21½", length 45". Nice turned legs. Good condition, small chip out at center hinge on one side. Should be refinished, $85.

Cherry, 6 leg, drop leaf table, 19" center, 19½" leaves, 44" long. Nice turned legs; leaves slightly bowed and one leaf parted at joint. $75 crated.

Drop leaf table; walnut top and leaves, center 18½", leaves 22½", length 47½"; 6 turned legs, skirting and legs cherry. $75 crated.

Cherry, drop leaf table, 16" leaves, 19" center, length 46". Has cherry skirt and 6 walnut, turned legs. Good rough condition, $59.

Cherry, drop leaf, 6 leg table, 21" leaves, 19" center, length 43". Unusually nice turned legs, 1 leaf needs gluing. Usable condition, $79.

Nice, refinished, 4 leg, walnut, drop leaf table; 21" center, leaves 14". Nice turned legs; length 40". $50 crated.

Here is that perfect blanket chest you are looking for. You could keep a lot of tea in this. All cleaned and sanded, pure pumpkin pine, Chippendale OG feet, 2 nice drawers at bottom, original brass handles and keyhole plate, hinges and lock. Has till inside, 22" deep, 26" high, 60" wide. $100 crated.

Four fine bow back Windsor chairs, bamboo turnings. $190 crated.

Mahogany floor cabinet style, Regina type music box case, 4 short, bowed legs, stenciled in gold and chrome designs; 21" deep, 27" wide, 38" high. Just the case only, you furnish the works. $40.00.

Walnut pier mirror, 58" high, 26" wide, carved frame and arched mirror. Good usable con. $25.

Quaint old Penna. Dutch corner cupboard, orig. quaint, wide diagonal cherry and ochre blended tiger stripe finish. Should be used as is. Perfect condition; 2 piece; top has 2 glass doors, wooden knobs, lock and key, drawer in center. Bottom 2 solid doors, knobs, lock and key. Nice bracket feet; 84" high, 48" wide, soft wood. $79 crated. Concave mold.

Cobbler's Bench, chestnut board, hole and leather seat, nail bins, peg legs. Rough cond. $29.

Large, fancy carved, walnut, turtle back or serpentine white marble top stand. Marble is cracked in a clean detached break 9" from one end, can easily be repaired; 35" wide, 23" deep. Little chip on under edge of marble. Crated $29.

Nice 3 drawer poplar night stand. Dainty turned legs. Good condition. $39.50.

Chestnut water bench, cupboard below, bracket ft., trough, tall alcove drawers, shelf and scarf board above. Prettiest one I ever saw. 64" tall, 44" wide, 21" deep. $45 crated.

5 Wash Stands or night stands, all in fair condition. $25 for the lot.

Fine, early walnut water bench, 2 cupboards below 2 drawers, back fancy scarf board with shelf, scrolled bracket feet. 38" wide, 22" deep, 46" over-all height. $35.

Nice, cleaned and sanded dough trough, square, tapering legs, dovetailed corners; nice medium size, $25. Others $18.

Set of 6 nice splat back, plank seat chairs. Painted but in good structural condition, $59.

Nice brass wood chest embossed and designs, claw feet, 32" wide, 16" deep, 18" high. Slight repairs to lid needed, $35.

Small cherry chest of drawers, 2 small drawers at top, 3 long below; dainty turned legs, thin spool pilasters on each corner; 40" wide, 41" high, 22" deep. Usable condition. $65 crated.

Two-cup copper percolator, glass and copper top, alcohol burner, all complete, $7.50.

25" Large brass wall plaque. Gladiators, etc. central scene. $27.50.

2 Moon-Star covered compotes, 7" diam. Both $27.50.

Pair large, lacy edge Milk glass, oval, lion cov. dishes. $69 pair.

Oblong Milk glass plaque, 7x13x¼", thick opaque with floral decor. $5.

Fine Carlsbad china cov. hat cake dish, gold and floral dec. High dome and pretty finial, $9.

3 White umbrella ½ shades, 13" size for hanging lamp. All for $10.

Oblong 6x8" Deer and Pine Tree open compote, high standard, $3.75.

Beautiful inlaid jewel chest, precious woods, gr. plush lined and mirror in lid, 6x10x7½", $7.50.

Large Stetson, wide, flat brim western hat, 7¼ size, gray solor, $7.50.

Pair 10" clear hobnail berry bowls, scalloped fan edge, $11.50.

Original Harp of Tom Thumb, used when he traveled with the circus, has the original blue circus decor; 4 strings missing, beautiful tone; 31½" overall height. Quaint piece, $29.

Large old Penna. school room wall map on rolls $4.75.

Nice home made, curly maple drawer, shaving mirror, body cherry, quaint feet, nice clear mirror, 18" overall height, 18" wide. $10.

Pair Diamond Quilted celery vases, 9" tall, ftd. One vase lime, other pale honey amber. Both for $19.50.

Amethyst cookie jar, brilliant colored enamel dec., 5½" tall, 5" dia. $8.50.

Cross-bar clear 7" D&B, footed berry bowl $2. Another, 9", panelled $3.

2 Frosted Peacock berry bowls, 7" and 9". Both for $6.75.

10" Bleeding Heart clear cake plate with standard, $5.

Stoke-on-Trent pure white porcelain, 6½x6½" tile with nice floral dec. hand painted, $2.75.

12 Limoges, 9½" dinner plates, blue forget-me-nots. The Cherburg. 2 have slight chips. All for $14.

Old cobalt blue barber bottle, enam. designs, $4.50.

Old oval flint glass covered, footed dish, 9". Shield and Mirror patt. Rings like a bell, $9.50.

Barley creamer, $2.75.

Set of 10 brass, etched, 4½" rice bowls, $19.

Carved walking stick, large knob handle, fishing rod telescopes inside, $7.

Cast iron grape design, 60" settee, not too old; quaint and very beautiful. Painted white, $65.

3 Plate glass folding mirror, 9x7" frames, $7.50.

Nice old tar bucket and lid, $5.

Set of 5 red gold block, graduating, hard wood drummer's bells. Very old and very beautiful. Largest one 6x8". All $10.

2 Glass canes: 1 reeded, 1 twisted, heavy. Both $6.

Large, hammered, home made, heavy copper wood basket, rounded trough type, heavy brass hammered handle and feet. $29.

Old wrought iron floor candle stand, 4 candle cups, 53" high. Very quaint. Heavy iron, $22.

Brown pottery match box, 5x2x2½", embossed and medallion head on cover, $3.75.

Very fine cut glass water bottle, $3.75.

Fine, medium sized, cut glass water pitcher, $7.

Six cut glass tumblers and water bottle to match. Cane and fine cut pattern. This set is real crystal. Very fiery. $25.

THE LAMP POST — *Antiques*

College Highway, Southwick, Mass.

Routes 202 and 10

Brass Rayo lamps, burnished, electrified, opaque green glass shades white lined ---- $16.00

Brass and copper chafing dishes on standards, burnished. Alcohol burners below ---- 14.00

Cranberry or ruby shade hanging hall lamps 12.00

Opal stripe, same ---- 10.00

10" Student lamp shades, mushroom shape, green, white liner ---- 10.00

Green with red figured pattern ---- 10.00

Oval marble top tables, walnut bases ---- 30.00

Oval, all walnut ---- 16.00

Marble top, rectangular ---- 16.00

Oval, walnut, deep Shadow Box frames, a matched pair, 23x19". Double gilt and white liners, pair $60. Same, single ---- 25.00

A huge (note size) Empire, crotch mahog. veneer ogee mirror, 29x62", original (two section), glass good. A few chips off veneer 30.00

Rogers group, "We Boys"; 2 boys on horse. This is one of the best. Perfect orig. cond. 22.00

Pr. marble base brass girandoles with cut prisms, 2-step marble base, 8 cut prisms each, minor defect in brass in 1 pc. Pr. 60.00

Ornate Victorian iron frame make-up mirror on standard. Painted white ---- 15.00

Pr. open work brass easel, round mirrors, bevel plate, 13" high, burnished. Pair ---- 35.00

Another 19" high, open work, brass plate frame, diamond shape bevel plate mirror ---- 15.00

Mustache cups: about 20 cups and saucers. Some do not have original saucers. A few nicked. Also a doz. mustache cups only. Lot 30.00

Small, flat top, walnut, Victorian organ. Case good. Works appear OK. Crated ---- 50.00

Currier & Ives Prints. Original frames:

The Believer's Vision ---- 5.00

My Darling Boy (Partly browned) ---- 5.00

My Three Little Kittens Playing Dominoes 5.00

Margaret. (Haskell & Allen) ---- 4.00

VICTORIAN CHAIRS

Set 4 walnut, grape carved, slip seat side chairs, 1 has had slight repair. Usable condition. Set ---- 110.00

Rose carved mah. closed arm lady's chair, corset back, roses on legs, front and top, cabriole legs, serp. front. Old rose silk tapestry covering. Usable ---- 100.00

Lady's chair, conventional carving, open back and arms, round front, walnut ---- 45.00

Gent's chair, walnut, open, grape and leaf carving at top, cluster grapes on serpentine front, closed arm, corset back, arms. Best style. Recently re-cov. Usable ---- 135.00

Gent's semi Sleepy Hollow style chair, walnut, rose openwork carving at top; closed arm, carving on serp. front, cabriole legs, recenty tapestry covering. Usable ---- 110.00

Gent's chair, mah., open and closed rose leaf carving at top, base not carved but fine cabriole legs; closed arm, recently recov. Usable. Shows no wood except top carving and base ---- 90.00

Two sofas, walnut, finger carved, cameo back. Good style. Old horsehair covering. A close pair. Each ---- 75.00

Brass or copper teakettles on standards, with alcohol burners, burnished ---- 16.00

Copper coffee pot set, alcohol burner: 5 pcs. including coffee pot on large handled tray, sugar, creamer and alcohol pot. All have rope brass beading, burnished. Complete ---- 45.00

Several straight and bow front chests, cherry and maple desks, refin. and in the rough ---- Write

Walnut, deep, rectangular frames, gilt liners. Clean. By the dozen, each ---- 2.50

Two walnut, deep shadow box frames, rectangular. Good size. Two for ---- 12.00

Walnut framed sampler, "Old Oaken Bucket," old house, wellsweep and well ---- 10.00

Six adaptable metal floor lamps (piano lamps). Some have the onyx plate table type base. Lot ---- 75.00

Onyx top, metal base stands ---- 10.00

Victorian lamps, iron base, hollow glass stem, patterned fonts, 11" high overall; as found each $7.50; cleaned, brass collars polish. and centers and bases repainted ---- 10.00

Several pretty G.W.W. lamp bases. Each ---- 5.00

Pine blanket chests with and without drawers below; finished and in the rough ---- Write

3 Section gold leaf over-mantel mirror(regilded), 21x42" ---- 25.00

Prices include packing and crating.

Please allow reasonable time for packing & crating.

n

HARRIET YOUNGS

949 West End Avenue New York 25, N. Y.

2 Pr. blue Bristol vases, height 6½". One plain, one with white flowers. Lovely. Exquisite color. Each pair ---- $12.50

French composition frame. Black. Outside 13" by 12". Inner oval, 7¾" by 6¾". "Beautiful Women" head. A very fine & desirable frame. Special ---- 22.50

Daguerreotype frame, 3¼" by 3¾", 6-sided. The chess players. Collector's piece ---- 10.50

Handmade bowl of ringing brass. Ht. 5½". Around 18", bottom curved. Unusual piece 12.50

4 Brass candlesticks a set. Old English, 5½" high, base 4". Very special. All 4 ---- 20.00

n

ETHEL B. MORROW

1327 S. Galena Avenue Freeport, Illinois

Maddock, Eng. bedroom set, bowl and pitcher, cov. slop jar, cov. chamber, cov. soap dish, large pink and yellow mums, perfect, $12.50. Haviland choc. set, pot, 6 c/s, sprays delicate pink flowers, all perfect, $22.50. German choc. pot, 4 c/s, large pale pink roses, excellent quality, $12.50. Haviland cov. veg. dish, blue bachelor buttons, gold, ribbon handles, $7.50. Leonard, Vienna, 2 cov. rect. veg. dishes, cov. gravy, 4 soups, 4 service plates, nice for spaghetti, set, $22.50. String 31 graduated sleigh bells, good strap, not burnished, $10. Collection 25 iron still banks, $2 ea., lot $45. nc

House of the Clipper Ship

Baccarat gold overlay goblets, cut to clear; Venetian gold-shot green champagnes, saucer types, blown dolphin stems; Lobster handle, 2 pt. dishes, floral dec.; Red Tomato cov. bowl and salt and pepper; Royal Rudolstadt tea cups, H.P. Dresden floral dec.; gold edge, plates matching; 7½" off-center ring holds cup, $6 ea. pair. Have a few cranberry Picker refinished magazine racks $18 ea.

my74p

Main St., Rte. 28, West Dennis, Cape Cod, Mass.

MRS. WALTER S. SANDS
Box 23 Haddam, Conn.

CHERRY HIGH CHEST OF DRAWERS, Hepplewhite, in beautiful old finish, original brasses, top dovetailed to the solid sides, circa 1760, 53" high, top 20"x40¾", a beautiful addition to a graceful home, (illustrated) ---- $400.00

TOLEWARE PLATE WARMER, in perfect condition and beautifully decorated, 26" high, 10" deep, 14" wide, mounted on 4 graceful iron legs, 3 shelves ---- 37.50

VICTORIAN LOVESEAT, walnut frame finger carved, in good cond., ready to recover 110.00

EARLY BRASS CONNECTICUT ANDIRONS, artistically turned cast brass with dainty finials on top, legs are well porportioned, 15" high, a product of the 1700's ---- 40.00

CHERRY TABLE, an unusual early table with stretcher base and single drop leaf, drawer in front opposite drop leaf, orig. brass drawer pull, 28" hi., top 28½"x42¾", drop leaf 11" wide, table opens to 40", beading around drawer, a beautifully finished sound table ---- 150.00

INKWELL, two crystal inkwells on gold washed standard, back supports a beautiful 3¼" cherub, inkwell covers, cherub and standard have delicate green and white enamel decoration, base 6"x4", 5¼" high 25.00

MINIATURE LAMPS, one amber, the other tourmaline blue, bulbous bases with floral designs, globes with matching design, inconspicuous chip on bottom of amber globe, ea. ---- 8.00

CANDLE MOLD, for making 6 10" candles, in excellent condition, a fine early mold ---- 5.00

ROYAL WORCESTER MUSTARD POT, dainty finial on cover tray 3¾" diam., 3" high, border on cover and tray in cobalt blue and gold, delicate sprays of roses in light blue on cover, pot and tray, slight age crack near top of pot ---- 10.00

SHAVING MUG, decorated in pink lustre, green and blue in floral design with gold leaf peacock's feather ---- 5.00

KNIFE RESTS, pair cut glass, 4½" long, perfect, ea. ---- 3.00

IRON BANK, prancing horse, very attractive 6.00

GLOBES, pair for small lamps, 4½" diam., frosted with conventionalized floral design, to fit 2¼" diam. holder, 2¾" diam. opening on top, pr. ---- 7.00

SHERATON CARD TABLE, mahogany, exquisitely grained top, graceful reeded legs, bowed front and sides, swing leg, dainty molding around skirt, 29½" high, opens to 36" square, in perfect finish and condition, all original, illustrated ---- 210.00

BRASS FRAMES, oval Florentine type brass plate, for 5½"x4" oval picture, frame 11" high, 8½" easel back, in good condition 15.00

TOAST RACK, silver plated, space for six slices of toast, ball feet, dainty handle, 4"x7"x6½" high ---- 8.00

MARQUETRY TABLE, beautiful inlays of cornucopias, urns, birds, butterflies and flowers in many soft colors, pedestal base repeats motif of inlay on the top, 52½" diam., 29" high, very minor repairs required, an outstanding bargain ---- 135.00

MAHOGANY FIDDLE BACK CHAIR, heart cutout surrounded by leaf carvings, serpentine front, muslin covered slip seat, in good condition ---- 32.50

MAHOGANY FIDDLE BACK CHAIR, finger cutout surrounded by leaf carvings, serpentine front, slip seat, minor repairs have been made by expert cabinet maker ---- 39.00

BRISTOL VASE, pale peach, crimped top, daisy design in yellow, white and soft brown, 8½" high ---- 6.00

DECANTERS, matching pair, 3 mold pressed glass, long necks, bulbous bases, ribbed sides, 10¾" high, 6" diam. ---- 12.00

IRONSTONE FOOT BATH, octagonal, heavy applied handles, 2 chips & slight age crack 1 end, 12½"x17"x9½" deep, just the thing for a flower arrangement or for chilling soft drinks ---- 12.00

SHADOW BOX, deep walnut frame with gold liner and mirror, in good condition ---- 25.00

BURGESS & LEIGH, MIDDLEPORT, matching plates & platter, scenic centers scenic borders with scrolls, flowers and leaves, platter 13½"x11", 5 plates 8½" diam., one plate has rim chip, balance perfect, good Staffordshire, the set ---- 16.00

PIERCED BRASS FENDER, a beautiful early fender, heavy, claw feet, polished, 8" hi., 40" long, a real addition to an old fireplace 50.00

BRASS COAL SCUTTLE, cylindrical with raised bands for strength & beauty, flared base, swivel bail, rolled edges, 16" high at lip, 10" diam., polished, this is a graceful and attractive scuttle ---- 37.50

No C.O.D.'s - Shipments Rwy. Express Collect
Stamps Appreciated nc

LUCIE VINE CLERK
1261 Western Ave. Albany 3, N. Y.

Shade, 13½", satin, mother-of-pearl, diamond quilted, white to gold ---- $35.00
Shade, 10", light green ribbed ---- 12.00
Shade, 12", light green, white lining ---- 12.00
Soup tureen, white china, wide orange band 22.00
Dresser trinket box. Unusual ---- 18.00
Flora Temple, amber flask ---- 20.00
Copper measure, 10" high ---- 18.00
Early, long handled waffle iron ---- 6.50
Large, double brass Student Lamp, dark gr. ribbed, 10" shades ---- 140.00
2 Large, brass, round repoussé plaques, ea. 18.00
Brass Rayo lamps $15; Brass and copper bed warmers $30 up; Tea Set, white porcelain, gold band, Old tin, redecorated with authentic Penn.-dutch designs. nc

FRANKLIN ANTIQUE SHOP
MRS. L. M. HOLTZ
600 W. Jefferson St., Franklin, Indiana

5 Baby Thumbprint goblets, etched, each ---- $ 6.50
5 Broken Column goblets, each ---- 7.00
4 Pineapple, ball stem goblets, etched, each 6.00
Sandwich Sawtooth Milk Glass collection. Write for list.
Trinket Boxes collection. Unusual ones.
3 Plume relish dishes, each ---- 5.00
Two 10" Blackberry majolica plates, each ---- 10.00

IN FURNITURE WE HAVE TO OFFER:

Cherry corner cupboards. Cherry 6-leg tables. Cherry corner cupboards. Pine hutch tables. Cherry Dutch cupboards. Cherry extension table, legs, Jenny Lind turnings. Bow-back Windsor chairs. Walnut whatnots, refinished, $25 up to $50. Write for descriptions and prices. Photos on request. np

All Crating Extra. Stamp Please.

NICKEL PLATE and BLACK TARNISH REMOVER
(Written Formula)

Remove NICKEL PLATING or BLACK TARNISH from BRASS AND COPPER quickly and with little expense—in your OWN HOME OR SHOP. Satisfactorily used by many. No electricity or tanks. Does not pit nor burn metal. Ingredients obtained in drug stores.
FORMULA AND DIRECTIONS SENT FOR $2.

Now!

TARNISH REMOVING CREAM FOR SILVER which instantly whips black tarnish from silver with magical ease and polishes quickly to a high lustre. Absolutely SAFE. No acids or abrasives. np

4 oz. Jar 35c; 8 oz. Jar 65c, Postpaid.

DANIEL BOONE SHOPPE
236 W. 63rd Street, Chicago 21, Illinois

LAIRD'S ANTIQUES
Morristown, Minnesota

Stereoscope, 24 views. Old ---- $ 4.50
8" Sawtooth cake stand ---- 7.00
Footed (Dia. Pendant) Sandwich open salt ---- 4.50
2 Cranberry 4" vases or tumblers, clusters of tiny white flowers and gold leaves. Each ---- 8.00
Tall, slender, brilliant blue Mary Gregory pitcher, ground pontil, applied handle ---- 25.00
Viking compote covered ---- 12.00
sauces, each ---- 1.50
Indivdual salts, Button & Finecut; 2 blue, 2 amber, 2 canary, each ---- 1.50
5" Dewdrop with Star plate ---- 1.50
12½" China lamp, mushroom matching shade, lt. green & tan, white roses ---- 18.00
8½" Mushroom shade, pink with white roses ---- 7.00
Birdseye view of Centennial bldgs. and grounds. Fairmount Park, Philadelphia, 1876. 20x27" ----
Pr. M. G. melon ribbed shakers, blue flowers, good tops ---- 2.50

STAMPS PLEASE np

THE TRINKET BOX
P. O. Box 227, Wayne, Nebraska

Discriminating Collectors will find our monthly lists contain fine, decorative items, old, authentic and interesting. Tell us what you collect, we'll be glad to help you find it.

DO YOU COLLECT BOXES? A LOVELY peacock blue, hinged, round glass box in ormolu mounting, about 3¼x3¼" in size; dec. with enamelled lavender flower and large violet on top, scattered white dot enam. and a dotted white garlanding around sides of box, a little gold trim somewhat rubbed in spots; enamelling and box perfect. $14. A BOX with a fox on a glazed beige porcelain log, white glazed fox (or possibly a mule-eared rabbit!), standing on the log; green leaf in low-relief in gold with two rust berries on top of box between legs of fox, unimportant and unnoticeable firing flaw at back where tail joins body. Box size 3¾x2". 3½" to top of fox. Entire box in fine condition. $14. STAFFORDSHIRE Trinket Box, white with gold-leaf trim, brilliant piece with only minor rubbing along points of greatest wear, gold tasseling on front and sides of box. Dresser type with space for a mirror brilliantly outlined in gold. A diabolical looking monkey beating on a beige drum laced with black, trimmed with tiny flame and blue dots, the tiny drumsticks and an applied horn are gold, and there are tiny flame and blue flowers and stars scattered on box. A sparkling and proof box, about 3x2", 5" to top of mirror frame. for $21.

DO YOU COLLECT GLASS? IVT. CRANBERRY Pickle Castor in filigree top, silver frame, complete with claw tongs. Thin, mildly bulbous and proof, about 11½" high to top of frame, $19.50. A CLEAR to light cranberry opalescent coin spot sugar shaker, good, usable silver top, proof, $6.50. We will have some fine old glass to offer next month, watch for it.

FOR A BRIDGE PRIZE, a pretty, irregularly shaped porcelain ash tray, about 4x5". Has spatter-gold edging, tiny cherub in center and a gold bough across one end for a rest, bright and proof, $3.50.

Check or M.O. Return articles within five days for a refund. Shipments by Express. Carrying charges extra. np

Greetings

To all my friends and fellow hobbyites from
DR. HUGH GRANT ROWELL
Whose articles on clocks you have read in
HOBBIES *from time to time.*

I have taken the responsibility for the *Restoration of* SUNNYSIDE

Washington Irving's old home, World Famous Sleepy Hollow.

We have the property and we have the finest collection of Irving items in the world. About April, 1947 we shall open this historical and literary shrine to the public—so you know where to come, viz. our historic section, for next summer's vacation. Of course you have heard already about Philipse Castle Restoration, just three miles from Sunnyside, where we have brought back a very famous Dutch manor house, mill, and subsidiary buildings in a veritable garden spot of more than fifteen acres.

Some of you may know the whereabouts of items which can help make our Sunnyside worthy of America's First World-Recognized Author. We would like to secure things which associated with Irving in any way. For examples, letters from or to Irving; Irving manuscript; books Irving owned; certain editions of Irving's books (or articles by him in magazines or about him); Rogers groups on Irving subjects; items belonging to Irving or which he gave to others; in fact anything dealing directly or indirectly with Irving and his circle. ALSO anything which is authentically early Holland Dutch.

Please, as old friends, tell all, including price, your first letter. Anything submitted must be passed on by REAL experts which means I will supply good references and will pay promptly on acceptance BUT I WILL NOT ACCEPT UNAUTHORIZED SHIPMENTS, COD'S, ETC. Even if you do not want to sell an item, I'm glad to know where it is for our records.

***Address* DR. HUGH GRANT ROWELL,**
Agent, Sealantic Fund, Inc., n
Sunnyside, West Sunnyside Lane, Irvington P. O., New York

PEARL D. JACOBS

77 Hudson Street · Hackensack, New Jersey

INVITES YOU to visit her shop where you will find on display a large collection of Decorative Pieces and Early American, including such items as

- Pairs of beautiful Bisque Figures and Vases; also individual pieces.
- Meissen and Dresden Figures, Plates, Dishes.
- Beautiful Cranberry Lemonade Set and other colored glass.
- Demi-tasse and other Cups and Saucers.
- Lustre Pitchers.
- Mettlach Steins.
- Silverware
- Pattern Glass.
- Clocks, Lamps and Miscellaneous Items.

DEALERS ARE WELCOME np

THE COUNTRY LANE

536 Fisher Street, Walpole, Mass.

1. Hand inlaid checker board table, 21" sq., slight damage one corner $25.00
2. Sawtooth open compote, 8" 10.00
3. Empire style pine bureau, 4 drawer, mahogany finish, spool front 65.00
4. 2-Panel oval dish, 9" 7.50
5. Hand carved teakwood loveseat, seat upholstered dark red damask, slight repair in back, a beauty 250.00
6. Chair, same as above 100.00
7. Horseshoe footstool, oak, covering worn. Very unusual and attractive 7.50
8. Early Japanese demi-tasse set, 6 c/s, coffee pot, proof 10.00
9. German stein, occupational type, "Der Zitherspieler" pewter top 10.00
10. Oval Dresden type dish, sides open lattice work, pastel Dresden flowers thru center, marked Schumann, Bavaria, 12" 17.50

All Orders Shipped Express Collect - No C.O.D.'s np

CRAWFORD STUDIOS

23 North 10th Street Richmond, Indiana

Cut Glass. Best heavy: Tall water pitcher $8; 2 tumblers, ea. $1.75; rare 10" plate $9.50.

Buckle: Open sugar $1.50; spooner $1.25. Lily of Valley: odd lid, 8¾" out. dia. $1.50. Milk: goblet, Lee 177, green cast and brown, old $5.

Pr. amberina finger bowls, fluted tops, old and proof, pair $22.

Choice Soup Set. Brown scenic: Cov. tureen, 9 soup plates, 1 large plate. Davis, Hanley, Eng. Lucerne patt.

All white, tall teapot with lid. Emb. designs. Old Wedgwood mark in circle, imp. $8.

Chinese Canton. Green panels radiate from center to edge, with motifs between, alternate roses in red and people. Platter 11x15½" $9. Plate 9½" $4.50.

11 Cups, 12 saucers. Bouillon. Johnson Bros., Eng. $5. Pr. rare cache pots (coolers), med. blue, scenic, Ridgway. Several pieces rare Historical china, in blue. Inquire.

Old Staffordshire: Little Boy Blue, Choice Castle, Highlander and Lady.

Lovely pitcher vase. Turquoise blue and gold with H.P. musicians in large motif. Signed. Stoke-on-Trent and other marks, 10" $12.

Furniture, paintings and prints, metals, textiles. Sm. leather trunk, 15", with print U.S. Senate inside curved lid. Over century old. Careful packing. Lists in separate lines. n

Stamp, please, for prompt reply.

SILVERPLATING SPECIALISTS

We specialize in replating all fine silverware — Holloware is our only kind of work.
Our workmanship is the best and the fastest — Ship your silver to us for an estimate.
We repair bent and broken pieces — We polish and remove initials.
We replate for you and your customers.

FOR THE BEST SERVICE . . . . SEND YOUR SILVERWARE TO np

PATERSON ELECTRO PLATING WORKS
335 Market Street Paterson, New Jersey

MOLLIE A. HART

Fruit Valley, Oswego, N. Y.

1. Small GWTW lamp, delicate shade of green with yellow and deep pink asters, top and bottom, nice brass, 19" high overall. Price $34.00
2. 1 Cranberry ribbed hall hanging lamp, bulbous at bottom with a sweep in and flare out, scalloped top. Nice brass complete. A beauty 25.00
3. 3 Amber basket weave goblets, ea. 5.00
4. Amber basket weave circular glass tray with scene raised in bottom of an old house, trees, chickens, old bridge, etc. This is pressed in bottom of tray 8.00
5. 1 Horseshoe goblet, 1 Lincoln Drape goblet, one crystal goblet, ea. 3.50
6. 1 Set of 6 matching old Honeycomb goblets, allover pattern to about ½" of top. An unusual set in this pattern. Set of 6 18.00
7. White Haviland & Co. med. size soup tureen, 10½" high to top of knob, 13¼", wide plain design, no platter or ladle 10.00
8. 1 Pair pearl opera glasses in case, marked Marchand Paris. Good condition, pr. 12.00
9. 1 Pair matching D&B clear vases, cone shaped on tall glass standards, 6¾" high. An unusual pair 7.00
10. Vaseline berry set, berry bowl, 6 sauces to match, all on 3 short legs. Vaseline changing to an opal shade on scallops at top. A lovely set 8.00
11. Cheese dish, cream color with sprays of colored flowers and leaves in green. Base of dish is 8" long, 6½" wide 6.00
12. Set of 6 Bone dishes, all matching white with violets, gold trim along edge. Marked Carlsbad, Austria, set 4.50
13. 6 Dresden type nut bowls on short pedestals, all lacy edges with beautiful floral design center and bases, looks like Dresden. Marked Germany, 4 ovals, 2 square shaped, set 18.00
14. Rogers plated tea set; teapot, sugar and creamer, also spooner. Plate in fair condition. Can be used as is. Allover pattern etching of flowers. Graceful & lovely 22.00
15. 5 Branch silver plated candelabra with snuffer, each branch twists into a graceful shape. Needs resilvering 18.00
16. Small oval marble top table, walnut, has 4 legs that meet at base with pedestal thru center. Can be used as is, needs no cabinet work, 24¼" long, 18" wide 25.00
17. Matching pr. of 4 arrow solid seat chairs. Needs refinishing, structure sound, ea. 10.00
18. Walnut corner whatnot, 5 shelves, spool turnings finished with knobs on each shelf, open backs with the exception of top shelf, nice deep back on top. Needs no refinishing or cabinet work 35.00
19. Steeple clock, mahogany with maple posts at top. Running order. Face needs redecorating 30.00
20. Square walnut shadow box, has nice gold liner. A nice deep size one. 25½" wide, 25½" long. Walnut is deep 3¼". In beautiful condition 10.00
21. Small walnut harp base melodeon ..... 95.00 More information can be sent, also photo. Write.
22. MILK GLASS FRUIT BOWL AS OF LEE Plate 175 second row third bowl. Has small chip off open work, and 2 small cracks, also in open work. Not noticeable 6.00

Price Include Crating nc

No C. O. D.'s Transportation Extra

CHIPPENDALE CHAIRS

2 Arm, 6 straight. Imported from England as antiques about 80 years ago. Wood is virgin Australian jarra, very hard, resembles cross between mahogany and teak. If interested in fine museum pieces see these. Three need refastening.

Price $1000 crated. np

H. D. DENSON - - - - - LUVERNE, ALA.

FAYE & SAM COVERETTE

210 Erie Street Syracuse 4, N. Y.

1. Beautiful small mahog. sofa, about loveseat size. Carving on top with serpentine carved front. Uphol. in golden brown crushed plush in excellent cond., perf. $100.00
2. Rosewood melodeon made into spinet desk, size to be used in any room. Has a beautiful satin finish, perfect 75.00
3. Walnut flat whatnot 5 shelves, dainty turned posts and trim 30.00
4. Pair stenciled French chairs, cane seats, very dainty with elaborate stencil of birds and flowers over back rounds & seat, pr. 21.50
5. Side chair of walnut, rephol. seat grip back with nice carving, perfect 11.50
6. Boston rocker, constructionally perfect 17.50
7. Oval marble top table (walnut) with very dainty turnings, nice deep skirt, 30"x21" 40.00
8. Walnut finger carved loveseat, ref., ready for uphol. 60.00
9. Very dainty pine chest, ref. in natural, 2 small o.g. drawers, 3 long drawer spool, trim on edges 65.00
10. Russian coffee set of hammered copper pewter lined. Pot, creamer & sugar with tray, very rare 18.00
11. G.W.T.W. hanging lamp, M.G. shade and font with pink wild roses, brass frame and chains, burnished 22.50
12. G.W.T.W. lamp of M.G. font and shade in basket weave swirl with sprays of pastel flowers molded, mushroom shade, perfect 30.00
13. Miniature pink satin glass lamp, molded design on font and shade slightly different same shadings 15.00
14. Choc. set of iridescent luster, very beautiful in design and coloring. Pot, 6 c/s, Bavarian, perfect 20.00
15. Steeple clock, rosewood case, very fine glass in door, Waterbury Clock Co., run. 30.00
16. Steeple clock, rosewood case, floral painting on glass in door, Welch 28.00
17. Steeple clock, mahog. case, excellent glass in door, eagle & flags, Elisha Monross, 30-hr., works, 1827-40, Bristol Conn., run. 30.00
18. 5 Bottle castor, silver perfect, all perfect match 11.50
19. Lot of 5 castors, bottles complete but do not match, very nice holders of silver plate, lot 32.50
20. China tea set, pot, creamer, sugar, 4 c/s, pink shadings with dainty floral sprays, no marking 16.50
21. China tea set, 24 pieces, old calico pattern, Pompadore H. & K. markings 26.00
22. China vase pitcher, 14" tall, rose shadings with beautiful bouquet of H.P. roses, much gold, perfect, Royal Bavarian 10.00

No C. O. D. Ship Express Collect
Crating Included In Above Prices nc
Stamp Appreciated Write Wants

BANJO CLOCKS
AND ACCESSORIES

Brass Bezels, finials, siderails, pendulums hand-painted glasses and new movements for Banjo clocks. Write me your needs.

Can also furnish you new Mahogany Banjo cases, plain or finished. Bracket or shelf for Banjos, plain or gold leaf.

E. C. HOLMES
185 Belmont St. Brockton, Mass.
np

In Response to Many Requests

- We are offering a set of CUT STENCILS, in an authentic old design, together with simple and complete working instructions, also including the proper fine quality gilt in two shades, as used by old-time craftsmen.
- This design was obtained from an old Hitchcock chair, but may be adapted to other chairs, trays, clocks, tables, etc.

The set of eight stencils, gilt and instructions sent, postpaid, upon receipt of $5.00.

jaz

ANDERSEN'S ANTIQUES
P. O. Box 5, Stockton Springs, Maine

THE BLUE BANDBOX
26 Elm Street, Topsham, Maine

CHRISTMAS SUGGESTIONS

Two all-silk reversible Philippine embroidered shawls from an old collection. Beautiful texture and lovely colors: No. 1—White ground covered with roses and multi-colored flowers and vines, 51" sq. with 22" hand-tied fringe on all sides. No. 2—Black ground with smaller roses and multi-colored flowers and vines, 52" long, 49" wide, 20" hand-tied fringe all sides. Both perfect and absolutely beautiful. Each $50.00
Very cute whatnot top desk. All walnut. Perf. condition; drawer inside and below 50.00
Two Bannister back chairs. Black and gold, refinished. No. 1 has red velvet seat, perf. No. 2 has orig. twisted elm seat stained red, 1 small break in center of seat, no harm. Each 25.00
Two doll beds, 4 post, corded type, all orig. Nice condition. Each 10.00
Hooded cradle for doll. Original and cute 10.00
Two dolls: No. 1—Bisque head, blonde, real hair, curls, brown closing eyes, papier mache or composition body, jointed, dressed in 50 yr. old style, cape and hood, Hamburg undies, silk dess crackled, otherwise nice cond. Very pretty face. Length 21" $20. No. 2—Bisque head, blue closing eyes with dark lashes, blonde hair, kid jointed body, bisque arm from elbow down. Dressed in blue rayon with black lace dress. Fine Hamburg underwear. Every inch perfect. A beautiful doll, beautifully clothed 25.00
Old yarn winders to go beside fireplace. All orig. $6 and 10.00
Small spinning wheels, comp., each 18.00
Larger spinning wheels, comp., each 10.00
Mortar & pestle, nice con., for door stops, ea. 6.00

All prices include crating. n

PEWTER

LARGE COLLECTION OF OLD PLATES, POTS AND UTENSILS. SEND STAMP FOR LIST.
np

W. A. PERRY
Lynnfield Center, Mass.

MRS. ELSIE TOUSLEY

6606 Brecksville Rd. Independence, Ohio

9¾" Milk gl. cakestand, apple blossoms dec. $12.50
8 5¾" Pink, scalloped edge sauces, fruit center. Each 3.00
Clear beaded Loop goblet 2.50
Clear pointed hobnail, covered sugar bowl $6.50; celery $5; creamer $4.50; 3 handled 3¾" high mugs, each 3.00
Celery: Jacobs Ladder, Pleat & Panel. Each 4.50
2 Clear Wheat & Barley tumblers, each 4.00
Castor Set, 6 bottles. Nice condition 22.50
Two 10x12" walnut, criss-cross frames, leaves in corners, gold liners. Each 4.50
16x14" by 2¾" deep Walnut frame, gold liner 6.50
Large, green china mantel clock, pink roses. Ansonia works. Perfect running order 40.00
Pr. pointed hobnail perfume bottles 12.50
Thousand Eye string holder 6.00
Opal. Thousand Eye celery vase 22.50
8 9½" Crossed Swords, floral decorated plates, each different flower. Each 17.50

Wanted: Copper luster Cornwallis pitcher. ne

BE PREPARED FOR CHRISTMAS

Lovely choc. set, Rose & Conventional design. Pot and 3 cups & saucers, perfect $ 7.75
6 Light cream & brown hunting scenes, each different not too old but interesting and beautiful perfect, Woods Burslem Eng., ea. 3.50
6 Autumn leaf and blue berry plates, gold border and small gold leaves around border, size 6½", ea. 1.35
6 All different still banks, the assortment for 9.85
Doll furniture velvet or plain the velvet and wood not new, ea. 1.75
The wood set, 4 chairs and table, not new 1.85
White candy jar, R. C. Crown Bavaria, gold edge, deep pink & white roses, with cover, all perfect and beautiful 4.00

LOUISE DISSELHORST
107 S. Waller Ave. Chicago 44, Ill.
nc

Rosewood *rose carved* Etagere

4½ ft. wide, 7 ft. high, 21" deep.
Has 8 mirrors, is very beautifully rose-carved, and is priced for quick sale.

Carefully crated at $375.00 ne

H. E. KNAPP, 407 West St., Rutland, Vt.

IF YOU REPAIR, BUILD OR CONVERT LAMPS AND HAVE HAD TROUBLE FINDING PARTS—
Your Search Is Ended!

101. Harps, brass plated tilt top, 7" to 10". Each 15c
105. Finials, fancy turned brass. Each 15c
109. Finial, brass with glass ball, ruby, clear, green, blue, amber. Each 15c
153-154. No. 1 and 2 Converters. Each 10c
155. No. 1 Converter. Each 18c
156. No. 2 Converter (Adapters). Each 20c
148. Spun Brass Vase Caps. Sizes by ¼ from 2 to 7¾, 8c per inch.

No C.O.D. Cash with order. If by mail add $1.00 for postage, if less, we return balance. Send 10c for Illustrated Catalog. np

GYRO LAMP & SHADE CO. - 5416 N. Clark, Chicago, 40, Ill.

"The Treasure Chest"

COVENTRY, R. I.

Filled from Rhode Island and Connecticut Attics

1. A rare and beautiful piece of Nodding Bisque having THREE moving parts. Three seated Chinese figures, 2 men, long mustaches; and lady seated in center with large hat forming fan-like collar background for moving head, intricate hair-do. Dainty pastel coloring, gold designs as new. Features delicately molded, coloring exquisite. Absolutely proof with the exception of one professionally replaced hand. 7½"long, 3¾" high $110.00
2. 7" Cranberry glass vase. Bulbous base, flared top. Allover fancy engraved sterling sil. filigree. Monogram M.E.P. Very lovely 15.00
3. Pomona tumbler, McKearin Pl. 218, #3 5.00
4. Dear swinging water kettle on stand-ard, never used. Bright condition nickel silver "Empress Ware." Alcohol burner 18.00
5. Plain silver Victorian Calling-Card case, 3"x1¾", fine Hall-mark 4.50
6. Satin glass G. W. T. W. base only. Shaded blue to band of pink, fine painted flower sprays, front & back. Good brass 7.00
7. Photographic stereoscope views; 10 Yosemite, Calif., 34 Niagara Falls, summer and winter 3.50
8. If you use that soup tureen these coming Holidays, here's just the plates for it. Theo. Haviland, Limoges, France and initialed by the artist, M.G.T., '99. Hand-painted, each a different pastel center and contrasting border which has scroll reliefs in heavy gold. 6 for 13.50
9. 6 Majolica, impressed Minton, oblong cut corner plates. 9"x7½" green and tan basket weave 10.50
10. Lg. Coinspot water pitcher, 5 matching tumblers, opal. to nice shade of green, different 18.00
11. Fine oval dome, 12½" tall, 8½" wide. 5 Bright plumaged birds 13.00
12. Dainty Silesia choc. c/s, 2⅝". Fine pastel flowers groups 3.00
13. Gutta-Percha Daguerreotype. Case 3¾"x3¼", fancy deep relief conventional design. Picture fine 4.50
14. As above, case 3"x2½", center fruit design 3.50
15. 10" Knife, porcelain Meissen Onion handle, silver repousse ferrule, rare pistol handle. Proof 10.00
16. Vaseline D&B slipper on Fishscale tray, as Lee Pl. 188 ..... 6.00
17. Salad bowl and tray, P. L. Limoges, France; M. Redon, Limoges. Tray 13"x12½", has half inch coin gold embossed band, enclosed gold handles, 1½" nice shade green band. Matching deep bowl, 12¾" diam. 9.00
18. Covered silver serving dish. Marked Rochester stamping company. Enameled baking insert. 9½" diam. 13" inc. handles. All around band scroll and flowers relief. 4 feet shell feet. Quite fancy 12.50
19. 8 Hammered brass finger bowls and matching 5¾" plates. One bowl not perfect, but usable. Old. Not polished 15.00
20. Copy of Raphael's "The Madonna of the Chair" oil-painting. Beautifully done, coloring exquisite. 21½" square. Painting is 15"; wide, deep, gold-leafed frame 30.00
21. Unusual Pointed Hobnail & Thumbprint set. Spoon holder and creamer have wide ruby band at top and three center rows of hobs are red. Matching covered sugar and butter have red paneled knobs. Guaranteed old 30.00
22. 11 Sauce dishes bought with above, but Pointed Hobnail and Fan. Fan edge is ruby and one center row of hobs. This makes a most attractive table setting, crystal and red 38.00
23. 8 Clear Baby Thumbprint footed sauce dishes, one has tiny rim nick 15.00
24. And now, ready for the finest beds, antique preferably, 2 hand-crocheted bed-spreads. Pretty design Filet panels, laundered once. One is 147"x78", the other 136"x88" including 4" fringe. Same design and used on twin beds one season. Perfect and beautifully made. The two 65.00

SHIPPING EXTRA nc

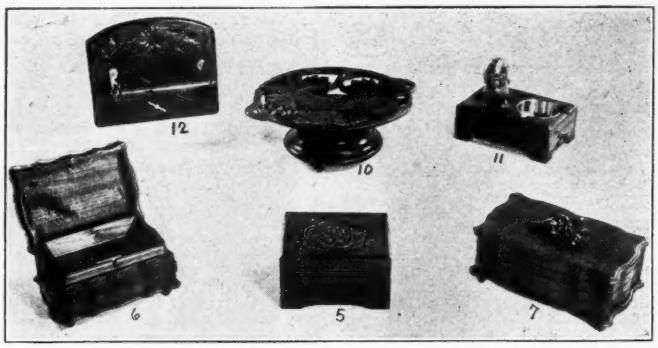

MODERN HAND CARVED SWISS MUSIC BOXES

Imported Directly from Switzerland. Offered for Sale by

LLOYD G. KELLEY — Hanover, Mass.

12—Toilet Paper Holder with two tuned Music Box Movement. Price $14.75

10—Hand Carved Tray, 11" dia. with two tuned Music Unit. Price 19.95

11—Hand Carved Cigaret Box and Ash Tray with carved dog. Two tuned unit 16.35

6-5-7—Hand carved boxes for jewels or cigarettes, each with two tuned music unit. All boxes are equipped with secret sliding panel. Boxes cannot be opened or music played unless secret panel is pushed to the right. Price: # 6—14.85; # 5—$13.85; # 7—$15.85

Available in quantities. Will give Dealers' disc.

ANNUAL

Grand Rapids, Michigan, Antique Show

ROWE HOTEL

NOVEMBER 9, 10, 11, 12, 1946

Reserve booth space now.

E. V. Noble, Mgr., 3078 No. 40th Street, Milwaukee, Wisconsin

nc

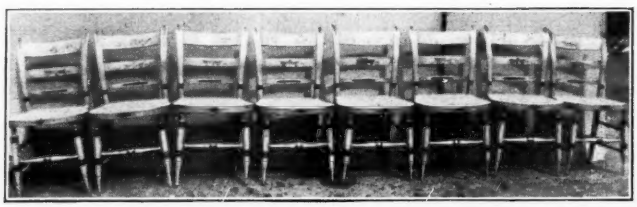

Set of 8 Sheraton fancy chairs, original decoration, seats painted white. All in good condition. Set $475.00

ALSO HAVE SETS OF 4 OR 6 OF THE FOLLOWING:

1. Six cane seat chairs, painted Chinese red and decorated. Set $150.00
2. Two sets of four walnut, cane seat chairs.
3. Several sets of four, rose or finger and scroll carved Vict. side chairs.
3. Set of 6 plank bottom chairs 100.00
4. Two mahogany swell front chests, rope posts in front. Not refinished. Each 295.00
5. Cherry, slant top desk, base partly cut off. Fan carved in interior, in rough 300.00
6. 500 Sq. walnut frames, gold liners. Many pairs, 8x10", 10x12" and larger, each in lots of over 50 ..... 3.00
7. Pine corner cupboard, 45" across front, 20" deep, 84" high. Has orig. clover leaf shelves with plate grooves and 12 pane glass doors; 2 wood panel doors at bottom. Dentil molding at top 200.00
8. Duncan Phyfe sofa in mahogany, 5½ ft. long, large brass casters 275.00
9. Walnut, three crested, panel back sofa, fruit carved. Seat has been removed 150.00
10. Walnut, panel back grape and leaf carved sofa, 63" long, serpentine front. Perfect condition 110.00
11. Maple, 5 drawer high chest, graduated drawers refinished, reprod. brasses 250.00
12. Several swell front pine wash stands. Not refinished, each 20.00
13. Cherry, drop leaf stand, 29" hi, 21" deep, 19" across with leaves down, leaves 8" wide. Brass casters. Very slender rope legs, refinished 95.00
14. Several pretty G.W.T.W. lamps, ea. 35.00
15. Six hanging lamps with prisms, each 25.00
16. Pair of pink Bristol vases, decorated with humming birds and flowers, 11½" high. Pair 55.00
17. Pair of square Bristol vases pearl gray decorated with butterflies, flowers and gold, 10" high. Pair 45.00

nc

H. E. KNAPP—*Antiques* **407 West St., Rutland, Vermont**

DBA

FURNITURE CLEANER *and* POLISH

A crystal clear polish, no coloring agent to impair the beauty of fine furniture. Can be used on light or dark woods. Wonderful for antiques. Imparts a rich, glowing patina, a soft luster that last for days. Price, 16 oz. bottle 75c.

D. B. A. Windo-Shine. For clean, sparking windows. Easy to use. Leaves no streaks. Price, 16 oz. bottle 25c.

Combination package of Polish and Windo-Shine, $1 postpaid

op

D B. A. PRODUCTS CO. DEERFIELD, ILL.

Unusual cherry press, beautiful workmanship, 86" high, 44" wide, 22" deep. All original ----------$375.00

Slant-top cherry secretary, glass doors at top, 4 drawers, 2 large, 2 small, at bottom. Leaf carved pulls. Refin. Pictures and detailed descrip. on request 225.00

Crating Free. No C.O.D.'s. nc

PALMER TODD'S ANTIQUES

912 N. Church St., Murfreesboro, Tenn.

HARRIET SHERRY

Importer

874 Third Ave. at Fifty-third St.
New York 22, N. Y.

CIGARETTE OR JEWEL BOXES

1. Gilt Victorian jewel box, square (brass), lined light blue; ftd. Very charming. 5x5"..$15.00
2. Gilt Victorian jewel box, oblong (brass), lined red sat. Raised dec. Footed. 3x8"... 16.00
3. Empire des. gilt box, raised dec. Exquisite, lined Jouy Toile; 3x7", 3½" hi., oblong 35.00
4. Empire oval box, very dark green pinseal leather, with bronze mounts in Empire design, footed, 4¼x7¼", 3½" high. Unusual item. Lined eggshell velvet---------- 25.00
5. Cut crystal body with silver plated lid which has raised flower decoration. Oblong box with cut corners, 5¼x3¼", 3½" high---- 30.00
6. Ivory cigarette box, mounted in silver plated bands around top, oval shape. Most unusual, 3¾x2¾", 2½" high-------- 27.50

WANTED

Authentic antique furniture priced to permit resale, rough or refinished; such as doughtrays with legs, slant top desks, secretaries, chests, drop leaf tables, highboys, chest on chest, end tables, card tables, in curly maple, walnut, mahogany, pine or popular.

Spice boxes, cobblers' benches, porch benches with backs, sewing tables, schoolmaster's chair with writing arm.

Finger carved sofas, ladies' & gentlemen's chairs.

Student lamps, miniature lamps, quilts, table cloths, steeple clocks.

Prices, dimensions, rough sketch, repairs required, crating cost desirable. np

***Address* THE BUYER**

1456 Penobscot Bldg., Detroit, Michigan

The BALTIMORE Antiques Show

December 10, 11, 12

Open 11 A.M. to 11 P.M. daily

THE ALCAZAR

Cathedral and Madison Streets

★

dp

Alexander & Doughty,

Managers

305 E. 22nd Street,
Baltimore, Maryland

1. 4 Drawer chest, mahogany veneered front, soft wood ends and top. Good rough condition, 42"x18"x42" ----------$45.00
2. Mahogany sideboard, 42" high, 47" wide, 22" deep, overhang 10" drawer above, lion head hardware double doors below, good rough condition, front crotch veneered, ends and top mahogany---------- 60.00
3. Small 3 drawer walnut chest, 30" high, 28" wide, 12" deep, good rough cond------ 12.50
4. Lady's desk in walnut and chestnut combination. Nice interior with 3 drawers and 9 pigeon holes One drawer in base, 37" wide, 49" high, not much work to be done. All cleaned, needs one repair in front ---------- 58.00
5. Fine little Pembroke table in birch. 36" square when open, Hepplewhite legs, refin. 45.00
6. Several chests of drawers in pine with paneled ends, refin. in waxed finish, ea. 42.50

nc

COLONIAL SHOP

Newgate Road, Granby, Conn.

HANDCRAFT SHOP

Palmer, Mass.

Fine, white linen table cover, 2 yds. by 2¼" yds., doz. napkins, like new $27.50. Walnut Shadow Box, 20" sq., gold liner, exquisite feather wreath $17.50. Oval glass dome, footed, walnut base, 16x10", unusually fine shell flower arrangement $25. 4 Ribbed Palm goblets $15. Brilliant cut glass water bottle, 4 tumblers $15. 14" Leeds platter $6. 6½" Peach Satin glass vase, fluted top $12. Blue lustre mug $6.50. 8" Frosted hen, slight flake on tail $7.50. Custard glass butter dish $4.50, spooner $3. Stereopticon, 36 views $5. "Berkeley" stove, Franklin type $35. Pr. white frosted, etched gas shades, 6" base $5. Six 7" fruit plates, pastel borders $21. Emerald green D&B, clover shaped berry bowl, 10 sauces $20. Hall hanging lamp, cranberry swirl $15. Clear covers: Victoria, 7" compote $2.50; Minerva butter $1.50; Wildflower butter $1.50; Base only Beaded Oval and Scroll butter $1.50. n

"MY CHINA DOLL"

MILDRED BOINK

2705 Bellemeade Ave., Evansville 14, Ind.

Sterling Silver loving cup, a dream, 13½" high, 7¼" dia. No engraving. Has three swirling bone tusks that form handles. 925/1000 fine. Perfect condition----------$200.00

Tiffany, sterling silver, squatty type loving cup, 925/1000 fine; 6¾ pints; 3 graceful silver handles end below bottom forming feet. 9" high, 6½" dia. Would make stunning centerpiece or wine cooler. Perfect-- 150.00

Sterling silver goblets. Six, severely plain, silver lined. Very beautiful. Each--------- 16.00

Copper chafing dish on copper stand; 13" tall, wood base. A dandy---------- 27.50

Bear Skin Rug, black, beautiful head, 5½ ft. long, 6 ft. wide. Price includes tax-- 185.00

Pink lustre mustard, ladle; dainty 3". Perf. 7.50

"My China Doll" for October, blonde china, expertly and completely dressed, taffeta and bustle ---------- 25.00

np

THE FRANKLIN

103 Charles St., Boston 14, Mass.

Grandfather clock, mahogany.....$310.00
Vernis Martin cabinet..... 160.00
Large Sevres vase..... 170.00
G.W.T.W. lamps.....$22 to 25.00

np

HOMECRAFT EXCHANGE

J. L. Alvord **R. D. 1, Utica, New York**

Mahogany Secretary Chest, refinished.
Cherry Corner Cupboard, refinished.
Carpet Victorian Velvet, no wear.
Gold Leaf (Jewel) Hanging Lamp.
Small Cranberry Tulip Shade Hanging Lamp.
Large Blue Real Satin Glass Rose Bowl.
Amethyst Lacy Sandwich Salt, old.
Very Long Gold Chain, pearls in slide.
Large Amethyst with Pearl Bracelet.
Lotus Ware Cracker Jar, raised black berries trim.
Dresden Lamp, cupid standing on base.
Pr. Large Sheffield Carriage Lamps, lovely.
Grape & Leaf Iron Chair.
Large Cherry Chest, 12 Sandwich knobs. n

GARDEN CITY ANTIQUES SHOW

Ballroom, Colonnades and Salon C

Garden City Hotel

GARDEN CITY, LONG ISLAND, N. Y.

November 4-8, inclusive

Daily 1 P.M. to 10 P.M.

np

Management

FLORA CAMPBELL KOONES

219A East 57th St., New York 22, N. Y.

Antique Dealers' Directory

12 Months $9.00
6 Months $5.50
(3 lines)

ALABAMA

BIRMINGHAM. Monte's Antique Shop, 2505 7th Ave. S. General line bought and sold. au74

EUFAULA. The Wren's Nest. Mrs. Jones, Erin., 742 N. Randolph St. Furniture, clocks, lamps, china, glass. Gen. line. au74

MOBILE. Early American Pressed Glass Shop. Furniture, china, bric-a-brac, old dolls.—Mrs. Wade H. Orr, 1107 Spring Hill Ave. ap74

MONTGOMERY. Weil's Antique Shop, 523 Madison Ave. Furniture, glass, china, silver, prints, frames. Gen. line. s74

SELMA. Neville Antique Shop, 506 Mabry St. Furniture, glass, china, books. Collectors, dealers, inquiries invited. f74

TALLADEGA SPRINGS. Mrs. Bama J. Porter. Early English and American glass, china, silver, furniture. Gen. line antiques. my74

ARIZONA

TUCSON. Zelle Antiques, 724 E. Third St. Choice collection and decorative items. China, glass, etc. Buy-sell. n64

ARKANSAS

BENTONVILLE. Moon-Glo-Valley Antiques, The Pettits, 5 mi. N. Bentonville on Hyway 100. Colored and pattern glass, lamps & furn. je74

EUREKA SPRINGS. Ellis, Olive, Antiques, 73 Spring Street, (Downtown). Outstanding collection of colored, milk, and pat. glass. Furn. and bric-a-brac. jly74

FAYETTEVILLE. Top Hat Antique Shop. Near U. of A. Campus, formerly "The Johnsons" (uptown). In business since 1936. Collector's items. d64

HOT SPRINGS NATIONAL PARK. 129 Henderson Ave. Collector's items, silver, old china, early American furniture, dolls, walnut and gold leaf frames au74

JONESBORO. Home Antique Shop, 615 Krewson Ave. Lamps, Bric-a-brac, col. glass and china. Visitors, inquiries invited. je74

LITTLE ROCK. Vera Gibson Shop, 615 W. Capitol. Unusual American furn., china, glass, metals and bric-a-brac. je74

LITTLE ROCK. Ruth Raines Shop, 1600 Arch. Complete line of authentic antiques—furniture, clocks, china, glass, lamps, Dresden and Bisque. o74

LITTLE ROCK. Mrs. W. A. Snodgrass, 814 W. Third St. Fine collection antique furn., china, glass, mirrors, clocks and brass. s74

LITTLE ROCK. Town & Country Shop, Mrs. W. A. Stewart, 506 N. Elm. Authentic antiques, all types furn., porcelains, lamps etc. Want to buy old jewelry. je74

CALIFORNIA

ALAMEDA. Nell Bubar, Antiques, 2519 Santa Clara Ave., Mon. thru Fri., 1:00 to 5:30. Phone La. 2-5946, Res. Phone La. 3-3527. my74

ALTADENA. F. G. Huber, 2210 N. Fair Oaks Ave. Furniture, lamps, oil paintings, etc. ja74

BAKERSFIELD. Antique Shop, The, 2122 First St. Antiques bought & sold. What have you? Open daily. Sunday by appointment. Phone: 2-7722. ap74

BERKELEY. Porter's Old Curiosity Shop. Almost anything in antiques from glass to furniture. 2901 Telegraph Ave., at Russell. d64

BEVERLY HILLS. Roberts' Antiques, 9679 Santa Monica Blvd. Early American & English antiques. Objects of art. ja74

COMPTON. Jack & Mary Willey, 504 S. Atlantic Blvd. Hundreds of antique clocks, oddities, music boxes. Always open. mh74

DELHI. Highway 99 between Merced and Modesto, Rhea Misner, Antiques. Choice selection of furniture, glass, china, copper and brass. jly74

DOWNEY. Mayflower Antique Shop, 808 E. Firestone Blvd. Choice unusual pat., col., Sandwich glass, & furn. s74

FILLMORE. Agnus Ashby, Cor. Main & Fillmore Sts. Large stock glass, china, furn. Open Sun. by appt. Dealers welcome. Ph. 436. jly74

GLENDALE. Georgian Antique Shop, 113 Los Feliz Rd. Gen. Line. Dealers welcome. au74

GRASS VALLEY. The Little Attic Shop, P.O. Box 447, or #3 Shady Pine Court. We specialize in crudes from days of '49. Doll collection & museum. Prices reasonable. mh74

HOLLYWOOD. Antiques, 1600 N. Gower. Victorian glass, china, etc. Open 12 to 6 p. m. daily except Sunday. f74

LAGUNA BEACH. Three interesting shops of antiques: Treasure Chest, 1264 So. Coast Blvd.; Wayside Chimes, 1476 So. Coast Blvd.; Early American Shop, 225 Calliope St. Also in a charming garden setting.—Mary Maxwell's House of Fine food, 1464 S. Coast Blvd. ap74

LONG BEACH (North). Hall's Antique Shop, 6026 Atlantic Ave., State highway 15. Glass, china, furniture, bric-a-brac. f74

LONG BEACH. Heibler's, 145 E. Roosevelt Rd. Strictly wholesale. Jewelry & general line antiques. d64

LOS ANGELES. Grace Elliott Antiques, 8611 Beverly Blvd. and 7932 W. 3rd St. General line antiques at both shops. d64

LOS ANGELES. June Swan Pearce, 533 North La Cienega Blvd., zone 36. Specializing in Early American Pattern Glass. d64

NEVADA CITY. The National Hotel Antique Shop. General line of antiques. We specialize in casters. n64

OAKLAND. Standish Antiques, 5202 Grove St. Colored glass, furn. General line, dealers welcome. au74

PASADENA. Mrs. Coryn J. Johnson, 1137 E. Green St. Early American furn., china, glass, general line. f74

PASADENA. Lilian Shull, 709 N. Lake Ave. Pattern glass, buttons, banks, general line of antiques. tfx

POMONA. Mrs. Anson Thomas, 645 San Francisco Ave. Closed Thursdays; open Sundays. Visitors welcome. mh74

POMONA. Schoenig's Antiques, 370 East Holt, U.S. 70, 90. Full line of antiques. Always open. Dealers welcome. mh74

PORTERVILLE. Cassidy's Cupboard, 607 W. Olive St. Featuring inexpensive authentic antiques. Ph. 219-M. s74

SANTA ANA. Ox Yoke Antiques, 11571 East Westminster, Rt. 1, Box 140 C, Garden Grove, Calif. Fine glass, china, furn., bric-a-brac. ap74

SACRAMENTO. Chelsea House Antiques, 2322 K St. A choice selection for collectors, home decorators or dealers. n64

SAN DIEGO Collins Antique Shop, 4024 34th St. Specializing in pattern & Milk glass, goblets, choice decorative items. Write wants (formerly of Topeka, Kas.) f74

SAN DIEGO. Robert E. Paige, 3753 Fifth Ave. Fine early American antiques. Furn., glass, china and accessories. d64

SAN DIEGO. The Treasure House, 4026 Hawk St. Exclusive line antiques, silverware, jewelry, clocks, china bought & sold. s74

SAN FRANCISCO. Sunset House, 1348 9th Ave. Antiques objects of art, decorative accessories, custom made lamp shades. To the trade. Write for appointment. my74

SAN JOSE. Barry's Antique Shop, 249 S. Fourth Street. Early American and English furniture, glassware, porcelains. Gen. line antiques. f74

SAN LUIS OBISPO. El Techo Azul. Interesting antiques. 736 Buchon St. Gladys K. McLinn. n64

SANTA ANA. Preble's Antique Shop, 2036 North Main. Antique furniture, old colored glass, china, silver etc. my74

SANTA MONICA. Clark, Ellen, 1738 Lincoln Blvd., Hi. 101. Large stock fine antique furn., copper, brass, etc. Dealers welcome. Phone 4-4014. ap74

SANTA MONICA. The Coach House, 1155 15th. Louise Varney. Early American and Vict. Courtesy to dealers & decorators. je74

COLORADO

COLORADO SPRINGS. Coyote Haunt Antique Shop, Elanore Robinson, 2801 W. Colorado Ave. n64

COLORADO SPRINGS. Cross Roads, 802 Cheyenne Blvd. Carefully selected antiques from treasures to trifles. Fine buttons. Prints. jly74

DENVER. 6433 W. Alameda, Allene O'Shea. Dealers prices on large line lamps, silver, colored glass, china and furniture. o74

DENVER. The Copper Kettle, 3919 Morrison Rd., Gen. line. Dealers welcome au74

DENVER. Gardner Buford Antiques, Successor to Maud Buford. Gen. line fine lamps, lamps wanted. 1661 Broadway. je74

DENVER. Grandma's & Grandpa's Antiques, Mr. & Mrs. R. P. Gooch, 1040 So. Washington. Gen. line. Dealers welcome. je74

DENVER. Hood's Blue Rooster Antiques, Mrs. J. Hood, 1491 S. Broadway. Fine stock of authentic antiques, Dresden, Meissen, Chelsea; fine pcs. in furniture, etc. Dealers and visitors welcome. n64

DENVER. (7), Muehler's Antiques, 5500 E. Colfax. General line of choice authentic antiques. U. S. Highways, 40, 36, 287. jly74

DENVER. Ye Olde Hobbye Shoppe, 326 15th St. General line antiques, china, glass, silver, etc. ja74

MANITOU SPRINGS. "The Treasure Shop," 123 Ruxton Ave. Antique china and glass. List on request. s74

CONNECTICUT

BROOKLYN. Lyn-Brook Antiques, Rte. U. S. 6. Large selection gen. old glass, china, bric-a-brac, silver, jewelry, furniture, etc. f74

GLENBROOK. Bottome, Evelyn, 571 Glenbrook Road. Only the finest in pattern glass, only the loveliest in china. my74

GOSHEN. Old Clock House, North St. at Ivy Mountain Road. Early American clocks. jly74

GRANBY. Cranberry Shop, U. S. Routes 202 and 10. Complete line. We cover New England. Dealers welcome. Write wants. mh74

HARTFORD. Manhattan Shop (Virginia Rothfeder), 101 Pratt St. Authentic antique jewelry of all types. ap74

MANSFIELD. Knowlton, Henry, U. S. Route 44. Unusual antiques, furniture, rare glass, early hardware, primitives. s74

MYSTIC. Home Port, Dorothy C. Clark, 28 New London Road, Rt. 1. Antiques of charm and distinction presented in the mellow atmoshpere of a century old New England barn. Early American furniture, glass, china and accessories. my74

STAMFORD. The Gold Eagle, 39 Broad St. Banks, lamps, glass, hobby items and jewelry. ap74

UPPER STEPNEY. "The Iron Kettle." On the Village Green. Route 25. Authentic antiques bought and sold. f74

DELAWARE

WILMINGTON, Dorothy N. Dole, 1335 Shallcross Ave. Antiques and fine China my74

FLORIDA

DAYTONA BEACH. Heritage Shop, 212 Seabreeze Blv'd. Unusual and beautiful antiques. my74

DAYTONA BEACH., Louis C. Lyons, Sheraton Plaza Hotel. Collector's items in American and English silver, china and glass. Period furniture. Featuring fine porcelain. ap74

MIAMI. Browns' Antique Shop, 2222 S.W. 8th St., has wide variety of antique china, glass, brass, silver, furniture and bric-a-brac. Open day and evenings during season. Phone 48-1173. jly74

MIAMI. Brown, Easter Higbee, 1399 No. W. 20th St. Dresden, china, bric-a-brac and bisque figures—antiques. ja74

SARASOTA. Evora H. Smiley, 259 Mira Mar Block. Gen'l line. Wholesale & retail. ja74

WEST PALM BEACH. The Hobbies Shop, 430 Clematis. Doll Hospital, costumes made for new and old dolls. Stamps, coins, buttons. o74

WINTER PARK. Lucy Little Antiques. Glassware, china, bric-a-brac & some Chinese & Spanish pieces. 074

WINTER PARK. Lucy Little. Sandwich and waterford glass. Early American, Spanish and Chinese furniture and bric-a-brac. ja74

GEORGIA

ATLANTA. Violette Hemphill's Antique Shop, 1156 Lullwater Rd. Choice items in glass, china, buttons, dolls, general antiques. Bought, sold. Ph. DE. 0377. Mail orders given prompt attention. d64

ATLANTA. Frank J. Lachnit, 968 West Peachtree Street N. W., near Biltmore Hotel. House full of authentic antiques. ja74

ATLANTA. Fanny Revson, 598 Peachtree St. N. E. near North Ave. Collections from America's finest homes. ap74

COLUMBUS. Ellen Worrall, 1120 First Ave. Antiques, furniture, china, collectors items. Mail orders welcome. s74

MACON. Woman's Exchange, 159 Cotton Ave. Downtown. Antiques, old glass, hand-made Layettes gifts, home-made sweets. Myrtle Gibson Duncan. Phone 2557-454 J. f74

SAVANNAH. Colonial Lane Antique Shoppe, 308 E. Liberty St. Antiques of the Old South found here. Visitors welcome. jly74

SAVANNAH. Virginia and Buford Smith. Antiques, 18 Liberty St., West. A carefully selected stock of genuine antiques. d64

ILLINOIS

ALTON. Victorian Shop, 526 George St. General line of antiques. Retail and wholesale. Albert L. Marth. f74

ALTON. Blair, Edith M., 1500 Langdon, Lewis & Clark Bridge on Langdon. Inquire. All kinds good antiques, no reproductions. f74

AURORA. Hobby House, 847 Columbia St. Gen. line of antiques. Open at all times. ap74

BARRINGTON. Jahnke, Bessie P., 411 Washington St. Glass china and bric-a-brac. ja74

BATAVIA. Lee's, 92 N. Batavia Ave. Banks, glass, china, p-weights, tobacco jars, Tobies: bought & sold. o74

BLOOMINGTON, Arendt Antique Shop, 1009 South Center. Pattern and colored glass, antique furn., china & etc. s74

BLUE ISLAND. By-Gone Days, Lucille Behrens, 2428 York, 130th St., South, ½ blk. W. of Western. Open Sundays. General line. Always many unusual decorative items. je74

CASEY. Edward Turner Jr. Open Fri. thru Mon. 1 block No. stop sign. my74

CENTRALIA. Ruth Stevens Antiques, 520 S. Sycamore. Phone 2458 J. Furn., china, silver. Closed Thurs. o74

CENTRALIA. The Daniel Shop, 309 S. Locust. Furn., china, pat. glass, & bric-a-brac. Ph. 2602 for app't. je74

CHANDLERSVILLE. Route 78. Dorothy Roszell, Variety Antique Shop. Pattern and colored glass. Silverware, vases, platters, lamps, walnut tables, unusual items. f74

CHICAGO 40. Ace Furniture Exch. 5430 No. Clark St., Lon. 5386, 4421½ Broadway, Lon. 7260. Dealers & Jobbers in antique furn., Bric-a-brac . je74

CHICAGO. All's Well Studio, 4472 N. Broadway, Lon. 8448. Antiques, china, bric-a-brac. Dealers welcome. Hours, 10 to 10 every day. f74

CHICAGO. Antiques & Art, 507 N. State. Fine gen. line. Jewelry, silver & clocks. Dealers invited. F. J. & M. L. Tefft. s74

CHICAGO. Around the World Antiques, 837 E. 75th St. Aberdeen 0802. Am. & Continental antiques of all kinds. Liberal discount to dealers. o74

CHICAGO. Balaban Galleries, 77 E. Van Buren. (Just off Michigan Ave.) English, French and American Antiques Hours 10-6. ap74

CHICAGO. Bobbie's Hobbies, 4510 Broadway. Distinctive antiques, German dolls, silver, steins, fine china. No lists. o74

CHICAGO. Borges, Kathryn G., 7142 Exchange Ave., (opp. I. C. South Shore Sta.) China, furn., authentic pattern glass. Full line antiques bought, sold. Wants solicited. No lists. f74

CHICAGO. Copper Kettle Antiques. Gen. line old glass, brass, china, copper. Allan Dodson, 1655 N. Wells. au74

CHICAGO. DeLee Antique Shop, 7235 S. Halsted St. Vin. 1713. Bric-a-brac, china, silver, brass, copper. Dealers welcome. au74

CHICAGO. Denzer Art Gallery, 1302 N. Clark. Oil paintings, antiques, bric-a-brac. o74

CHICAGO. The Flea Market, 1549 North Clark, (The Rudys). Furniture, bric-a-brac, antiques. o74

CHICAGO. Franks, Rena, Antiques. 7525 Stony Island. Butterfield 5286. Glass furn., china. Write your wants. jly74

CHICAGO. Georgian Antique Shop. 1515 N Clark St. Dealers welcome. Hours 10 to 10 every day. au74

CHICAGO. Grogan, Marie I., 1000 Marshall Field Annex. Choice pat. glass dec. items, fine buttons. au74

CHICAGO. Hart, James, 4711 Lake Park Ave. Phone: Liv. 2434. Glass, furn., china—bought & sold. d64

CHICAGO. Heirloom House of Isabell & Lois Nuckols, 7516 Sheridan Rd. Ph. Rog. Pk. 4576. Daily 12 to 6 P.M. Mon. & Thurs. to 9:30 P.M., or by app't call res. Amb. 2599. Dealers welcome. au74

CHICAGO. Helene's Antiques. Helene Hagens, 7828 Cottage Grove. Vin. 7938. China, bric-a-brac, glass, furn. Dealers welcome. jly74

CHICAGO. The Hobby House, 4101 No. Western Ave. Jun. 0388, Collectors paradise. Connoisseurs, decorators, dealers welcome. Open to 10 P.M. out-of-town dealers, we pay your cab fare from station & will find you a room. jly74

CHICAGO. Mary Hunter Antiques, 64 E. Walton (near the Drake). Open every week day from 12 to 5 p.m. See listing under Evanston, Ill. ap74

CHICAGO. Ibstone House, 104 East Oak St. Pine furniture, lamps, old copper and brass, etc. Wants solicited. mh74

CHICAGO. Paul F. Lupo, 1314 No. Wells St. "A Bit of Everything That is Old." Dealers welcomed. Hours—11:00 A.M. to 10:00 P.M. Phone: Superior 5855. my74

CHICAGO. Marston, Charles, 1317 North Clark (2nd floor), antiques and interior decorations. Phone Sup. 1958. ap74

CHICAGO. Michel Kay Art Galleries 5550-52 Broadway, Tel. Longbeach 6774. Period furn. Orientals, Dresden, Meissen, paintings, bric-a-brac, etc. Daily 10—5:30, Thurs. & Sat. 10—9. o74

CHICAGO. Miller, Mrs. John B., 5001 Blackstone. Old American silver; Sheffied and Vict. plate; large selection fine antiques. By appt. Kenwood 3541 ap74

CHICAGO. Old Lantern Studio, 6443 Ridge. Fine antiques: Furn., china, glass, lamps barber mugs, buttons, etc. Take Broadway-Kedzie car to Devon and Ridge. je74

CHICAGO. Oxford Antiques, 624 W. 111th St. (28). Phone Pullman 1415. Early Am. glass, majolica, lamps, and bric-a-brac. au74

CHICAGO. Plush Horse, 508 N. State St. Antique furn. & lamps. Dealers welcome. Open 10 to 5:00. Sup. 1044. mh74

CHICAGO. Quaker House Antiques, 2333 No. Geneva Terrace. A diversified selection of lovely old things. Dealers invited d64

CHICAGO. Rudolf, Marie and Wesley, 1646 N. Wells. Glass, china, furn. & bric-a-brac. Phone Mich. 7913. Dealers welcome. ja74

CHICAGO. Schiavon, Alice, 8200 St. Lawrence Ave. Extensive line of dolls; also do doll repairing. n64

CHICAGO. Singer & Stoken, 5124 Sheridan Rd. Authentic art objects, silver porcelain. Distinctive continental and American lamps. d64

CHICAGO. Soup to Nuts Trading Post, 2233 W. Madison St. 20,000 sq. feet of general mdse. & antiques. Dealers invited. ja74

CHICAGO. Taylor's, 1323 N. Wells St. China, glass, copper, brass, furniture. Reas. priced. Daily 1 to 6 P. M. and by app't. Phone Mohawk 3706. Dealers welcome. n64

CHICAGO. Victorian Shop, 4650 West Washington Blvd. Ph. Est-1113. Furn., clocks, lamps, colored glass, china, and brass. au74

COLLINSVILLE, (12 mi. from St. Louis). Mrs. R. E. Schurman, West of Golf Course. Phone 520W. Large stock of GWW lamps, bric-a-brac, furniture, etc. Dealers welcome. mh74

DANVILLE. Browns Antique Shop; colored, patterned glass, lamps, furniture.—1004 Chandler St. d64

DANVILLE. Manon's Studio 1521 Vermilion, Ph. 1216, Rt. 1. Antique furn., china, glass, prints, hitching posts. s74

DECATUR. Deakins, Mary Hobby Shop, 1840 W. Williams St. Pattern and colored glass, antique furniture & china. mh74

DECATUR. Greenwalt's Antique Shop, 1624 N. Water St. Authentic pattern glass, lustre, majolica, china, furniture, buttons, dolls. mh74

DECATUR. Haines Antiques, 130 S. Oakland Ave. Glass, china and bric-silver. mh74

DECATUR. Leek's Antiques, 443 W. Eldorado. General line of antiques. Glass, china, furn., unusual items. s74

DEKALB. Quayle, Harold, 157 West Lincoln highway, 1 block W. of P.O. Open Sundays. Antiques, furn., glass, silver, refinishing. mh74

DIXON. Stimeling, Marie, 418 Galena Ave. General line antiques, reasonably priced. Open Sunday. Phone 1291 n64

EAST ST. LOUIS. Jones & Jones Antiques. 435 Collinsville Ave. Gen. line. Specializing in refininshed furn. Open noon to 8 p.m. Dealers welcome. n64

EDWARDSVILLE, Mrs. Bert Young, 215 W. Franklin; 4th house off Hy. 159. Lamps, glass, etc. Dealers invited. f74

ENFIELD. R. H. Cameron, U. S. Hiway 45, 1 mile N. of Illinois Hiway 14. Want to buy Victorian furniture, china, lamps etc. ja74

EVANSTON. Dicke, Mary Ann, 922 Chicago Ave. Autographs, fine fans, books, glass, pamphlets, fine furn. (Anything historical bought and sold) N64

EVANSTON. Mary Hunter, Antiques, 1310 Chicago Ave. Furniture, paintings, fine china, porcelains, clocks, crystal, lamps, copper. d64

FULTON. Orvilla Quick Thompson, 916 7th St., RTe 30. Gen. line of antiques. Tel. 19-R. jly74

GALESBURG. Conger, Ada G., 428 So. Cedar St. English & American furniture, silver, bric-a-brac & glass. mh74

GALESBURG. Antiques by June Latson, 624 E. Losey St. Colored glass, cups & saucers, furniture, china, figurines, milk glass, trinket boxes, large stock of bric-a-brac. Dealers invited. ja74

GALESBURG. Kilgore, Jennie, 1873 Grand Ave. S. E. part of Galesburg on Highway 150. Antiques from up and down the Mississippi. Visitors welcome. d64

GALESBURG, Schneider, Goldie, 1047 W. Main St. Dolls, china, lamps, clocks, furn., bric-a-brac. d64

GENEVA. Mrs. V. Erday, "The Glass Porch," 2nd home north of Campana Bldg., S. Batavia Ave. Antiques of all types bought and sold. ja74

GREENVILLE. Anthony's Antique Shop, 802 E. Vine St. Everything authentic. General line. No Sunday sales. mh74

HARRISBURG. "Colonial House," 210 W. Walnut St. Mrs Robert L. Metcalf. Pattern glass, china & lamps. s74

HARVEY. Bernice Gallett, 15808 Park Ave., ½ bl. N. of US Rt. 6 at I.C.R.R. Furn., China, Bric-a-brac. o74

HALF DAY. Erickson's. U. S. 45 and 22. Colored glass, china, lamps. Open 8 a. m. to 10 p. m. Open Sun. Closed Mondays. Dealers welcome. f74

JERSEYVILLE. Midwest Antique Shop. General line antiques. (On U S. Route 67). my74

KANKAKEE. Messner's Antique Shop. 3 miles N. of K. K. K. on U. S. 54. P. O. Bourbonnais. Gen. line. Buy sell my74

LEBANON. Mrs. F. K. Dzengolewski, 2 miles west on U. S. 50. Large colonial home with general line antiques. Dealers welcome. Open Sundays. n64

LIBERTYVILLE. Josephine R. Powis, 216 Homewood Ave. 2 blocks N. W. of High School, off Rte. 176. Gen. line antiques, large stock. Open Sun. je74

MATTOON. Colonial House Antiques. Mrs. Lew Wallace, 509 S. 14th St. Colored glass, china, lamps, furn., bric-a-brac. o74

MARSEILLES. Our Hobby House Glass, china, furniture, etc.—Mary Orsi n64

MILAN. Lucile Stahle's Shop. Rt. 67. Next door to fire station. Large stock of antiques, bisque, painted plates and Haviland. Clear and colored glass, bric-a-brac and furn. Dealers welcome. s74

MILFORD. Hobbies Shop. Furn., China. Pattern glass, Bric-a-brac, dolls lamps. Tel. 5911. d64

MONMOUTH. "Ye Webb Antique Shoppe," 111 N. Ninth St. China, glass, furn., bric-a-brac for dealers and collectors. f74

MT VERNON. Boyle Antiques, 1707 West Broadway. Lamps, glass and china, some furn. je74

OAK PARK. The Oak Park Art Galleries, 747 Madison St. Liquidators of fine homes & estates. Dealers invited. ja74

OLIVET. Canaday's Antique Shop. (Box 6). Everything authentic. Gen. line. n64

OTTAWA. Webb's Antiques, 826 Clinton St. Open Tues. & Wed. only. Selling to dealers only. n64

PARIS. Querrey's Antiques, 4 mi. N. E. Redmon, Paris, Ill., R. 7. Glass, china, silver and furniture. ap74

PEORIA. Curtis, Bessie Lee, 810 Hamilton Blvd. Gen line of antiques. Dealers welcome. 6 blocks from the loop. au74

PEORIA. Hazel Ferryman, 108 N. Institute Place. Pattern & colored glass, china clocks, lamps, casters, brass furniture. General line. Write wants. mh74

PEORIA. Myers, Hester M., 213 W. Armstrong Ave., Phone 2-7487. General line of antiques. mh74

PINCKNEYVILLE. Antique Farmhouse, Highway 13. Mrs. Mabel Kunz. Tearoom open on Sundays only. f74

QUINCY. Hoover, Mrs. Don, 505 N. 8th St. Full line, glass, china, luster, fur., lacy sandwich. Dealers welcome. Hundreds of glass covers. Measures and stamp for answer. No list. ja74

ROCKFORD. Dale's Hobby Antique Shop, 714 Tenth Ave. General line. Sundays by app't. au74

ROCKFORD. Johnson, Albert & Naomi, 619 7th St. Rte. 51. General line of antiques. ja74

ROCKFORD. Manroe's Antique & Gift Shop, 2715 Kilburn Ave., Rte. 70. Private collection for show. au74

ROCKFORD. Florence Peterson, 714 N. Main St., Highway 2. General line of antiques. Ph. Main 7537 my74

ROCK ISLAND. Mrs. Paul Youngberg, 3904 7th Ave. Hiways 92-150. Gen. line of choice antiques. s74

RUSHVILLE. Glass, Ruth, 419 East LaFayette St. Bric-a-brac, china, figurines, furniture, etc. n64

SANDOVAL. Mrs. Frances Forrest, on U. S. 50, 1 mi. E. of U. S. 51. Always a large stock. Dealers invited. Open Sundays. jly74

SPRINGFIELD. Glass Ware Shop, 2020 S. Park Avenue. Wide selection of authentic pat. glass. Inquiries answered promptly. ap74

SPRINGFIELD. Jarrett, Mrs. L. M. 816 S. Fourth St. Gen. line antiques, furn. Lamp wiring and brass buffing a specialty. je74

SPRINGFIELD. Neuman, Mrs. Edward, 1810 So. Fourth St. General line of antiques. Dealers welcome. ap74

SPRINGFIELD. Riseman, Mrs. Ted, 223 N. Grand Ave., E, Rts. 4 & 29 near Lincoln's Tomb. Gen. line; buy trade and sell. ja74

SYCAMORE. Thyra Meyers, 311 E. State St., Rt. 64. Rare antiques, china, glass, silver, lamps, bisque, chandeliers, organs, Chickering pianos, also large fine stock of unfin. and refin. furn. mh74

URBANA. Mrs. C. L. Newcomer, 606 So. Cedar St., Gen. line of choice authentic antique furn. d64

WATSEKA. O'Donnell, Julia, 614 South 5th Dolls, furn., prints, copper, coverlets, lamps paperweights, silver, china, marbles, buttons and rare glass. my74

WILMETTE. Meyer, Ralph M. 910 Spanish Ct. Furn., colored glass, copper, brass, lamps, vases, china, dec. items. f74

WILMETTE. Orr's Old House, 1002 Greenleaf Avenue. Antiques, interesting and amusing. Across from Woman's Club. Tel. Wilmette 557. mh74

WINNEBAGO. E. M. & A. W. Robertson, U. S. 20, 9 mi. W. of Rockford. A shop full of lovely old things. A barnful in the rough. Dealers welcome. ja74

INDIANA

ANDERSON. "Olde Treasure Chest," 1507 West Seventh, A. Wagner. General line of treasures of the past. Specialty: Antique furniture—buy, sell and repair. ja74

ANDERSON. Smith's Antique Shop, 2107 Meridian St. A good antique is a good investment. General line. mh74

BLUFFTON. Romey, Earl. I buy C & I prints & fine old buttons. Good prices paid. o74

BOSWELL. Josie Nesbitt, Rt. 41. Glass, China, bisque, brass, furn. & lamps. ap74

BREMEN. St. Christopher's Workshop, Jerry & Ruth Carrico. Copper and brass stripped and burnished, lamps wired, antiques. my74

BOURBON. Kraft, Mrs. Frederick W., 1003 N. Main St., 10 blocks North of Rd. 30. Gen. line of antiques. au74

CAMBRIDGE CITY. The Cambridge Shop. Vinton House. On National Highway #40. Old china & decorative pieces lamps and furniture. f74

CHESTERTON. On hiway 49, 2 or 3 mi. So. of hiways 12 & 20. Resale Stand, Mr. &Mrs. Tom Weisemann, P. O. Box 171. Tel. 2853. Old glass, china, lamps, furn. je74

CRAWFORDSVILLE. Mrs. Frank Strawser, 4 miles north on state road 43. Specialize in lamps. Have general line antiques, including furniture. ja74

DECATUR. Decatur Antique Shop, 416 S. 5th. 1 mile E. of State Rd. 27. Mrs. T. Schumacker. Complete line. China a specialty. my74

DECATUR. Mrs. Mary Leonardson, 925 N. Second St. General line. Antique buttons and Currier & Ives, a specialty. jly74

EDINBURG. Mrs. Wm. H. McFadden, R. R. 2. Furn., glass, china, bisque. Spec. in fine lamps. Open daily and Sunday. Write wants. mh74

ELWOOD. Gladys & Tony Bonito, R. R. 3. On intersection Highways 37 & 13. Splended variety of antiques reasonably priced. Ph. 870-4. Closed Wed. my74

EVANSVILLE. Shop at the "What Not Shop," Mrs. Harry B. Bourland, 952 Lombard Avenue. China, glass, lamps, bric-a-brac. f74

FT. WAYNE. Grodrian, Mrs. B. B., 3124 Hanna St., 6 blocks east of Road 27. General line of antiques je74

FORT WAYNE. The Treasure Chest, Mr. & Mrs. Robert McKee, 2003 East State on Highway 14 East, Fort Wayne 3. General line of antiques. ap74

FRANKLIN. The Willard Hotel Antique Shop. Furn., glass, lamps. Gen. line of antiques. s74

GARY. Darling, Mrs. Mary A., Antique Shop, 2½ miles east on Rt. 20. 6,000 pieces of pattern glass, furn., bric-a-brac, prints to select from. o74

GOSHEN. Alma Cozzi, 418 S. Main St. Grandfather clock & other clocks; furniture; glass; china; fans, rare, distinctive and unusuals. my74

GOSHEN. "The Paynes," 512 East Madison St., State Route #33. Pattern and colored glass, china, fine clocks, furniture. Write needs. mh74

INDIANAPOLIS. Wm. H. Boyd, 2215 E. Durham Dr., (6700 N. Keystone). Furniture, lamps, glass, clocks. Phone Br. 8339. mh74

INDIANAPOLIS. Hendleman, Mabelle, 1116 N. Penn. St. General line of antiques. f74

LAFAYETTE. Shelburn's City Serv. Sta. on Highway. 52, 26 & 43. 230 Main St. Levee, Glass, china. Gen line of antiques. a74

MARION. Grandma's Dish. Shop, 408 Stephenson St. I blk. N. of Matters Park bridge, on Hi-Way # 9, then east. d64

MUNCIE. Botkin's Antiques, 411 N. Madison on U. S. 35 and 67, 21, 3. General line. Visitors welcome. f74

MUNCIE. Hoosier Nest The, Mr. and Mrs. Orleon Clark, 1907 W. Jackson. General line of choice authentic antiques. ja74

NEW ALBANY. Emily Holmes Raney, The Glass Bowl, Antiques, 1315 East Market St., Old glass, china, furniture. Visitors welcome. my74

PENDLETON. Stanley's Antique Shop, 343 Broadway. Ph. 35W. General line. Within ½ mi. of Roads 36, 38, 9 & 67 Visitors welcome. ap74

PIERCETON. Beebe's Antique Shop on Rd. 13; 2 mi. South of U. S. 30. Gen. line; large stock. Open daily, except Sund. n64

PORTLAND. Hill Top Antique Shop, 816 S. Meridian (on H.W. 27). Formerly Bryant, Ind. Auth. antiques for the most discriminating collectors. Open Sundays. d64

PORTLAND. Maud Hite, 121 W. High St. Lamps, bisque, Dresden, china, glass, music boxes. Prices reasonable. ½ sq. off Highway 27. jly74

PRINCETON. Old Wagon Wheel Antique Shop, Highway 41, 1 mile South of town. Pattern, colored, clear and milk glass. Lamps. je74

PRINCETON. Robertson Antiques, 603 S. Main. Fine china, glass, dolls and the unusual. Also dolls dressed. o74

ROCKVILLE. Rainbows End, 211 North Market St., Rockville's new Antique Shop. General line. Phone 230. n64

SHELBYVILLE. Spaugh's Antique Shoppe. ¼ mi. off 29 on Boggstown Rd. at North End Bridge, ¼ mi. W. Glass, clear, col., furn., china. Always welcome. ja74

SOUTH BEND. "Casey's," 518 Western Ave., St. Hy. 2. China, pot glass, lamps, milk glass, furniture and general line of antiques. Prices reasonable. Visitors welcome. ap74

SOUTH BEND. Peden, A. W., 613 Park Ave. Pat. glass, colored and clear, dolls, lustre, Dresden furn. Dealers welcome. Prices reasonable. n64

TERRE HAUTE. Aladdin Antique Shop, 558 Lafayette Ave., on U. S. 41. General line. Dealers welcome. au74

TERRE HAUTE. Paul F. O'Dea, 2904 South 7th St., on U. S. 41. Glass and furniture. mh74

VEEDERSBURG. Van Devanters of Main St. Near intersection highways 34 & 41. Miscellaneous. n74

VINCENNES. Eleven Oaks Hobby Shop. Mrs. Walter Zwilling, R. 3, East St. Rd. 61. Gen. line; pattern and colored glass; dishes and ornaments. Open Sunday. Inquiries answered. d64

VINCENNES. St. Ann Antique Shop, 722 N. Seventh St. 1 block east U. S. 41 and 50. Gen. line antiques. mh74

WAYNETOWN. Miss Anna Kruger, 10 miles west of Crawfordsville on State Road 34. Gen. line. ap74

WEST LAFAYETTE. Helen May Antique Shop, 2 blocks south of highway 52. Gen. line of antiques. ap74

IOWA

AMES. Ethel Ferguson, 321 Ash. Unusually fine old decorative items and colored glass. Write wants. my74

BAGLEY. Hess, Cletus H. Blown and pressed glass, china, Bisque bought and sold; antiques of real quality. mh74

BOONE: Mrs. Henry Friedley, 2112 Marshall St, home shop. Small antiques, glass, china, bric-a-brac, personally bought, reasonably priced. No lists.ja74

CEDAR RAPIDS Stark's Antique Shop Fine furniture & glass 800-10 St. S.E. Call on us at Junction of Rt. 30 & 150. my74

CHARLES CITY. Hobby House Antiques, Mrs. G. M. Core, Hy. 218 & 18. General line. Prices reasonable. Write wants o74

COUNCIL BLUFFS. Sieck and Find Antique Shop, 522 4th St. Unusuals in col glass and antique jewelry. s74

CRANSTON. Edgewood Home Farm. Muscatine Co. Mr. and Mrs. A. C. Hunter. Visitors welcome. d64

CRESTON. Hales Hobby House, 1101 W. Adams St. Antiques, old china, glass and furniture bought and sold. au74

DAVENPORT. Pioneer Antique Shop, 526 W. 2nd. St. Outstanding antiques, objects d'art, china, colored & clear glass, brass, copper, and furniture. my74

DAVENPORT. Victorian Antique Shoppe, 1847 West 3rd Street. China, glassware, silver, brass copper, Haviland. f74

DECORAH. Tindal-Haugen. A lucrative & adventurous visit is yours at Tindal-Haugen but please call 505 for appointment, or, you may write. s74

DES MOINES. Ellrock Antique Shop. Sarah Iduma Ellis, Prop., 5400 North Sixth Ave. Gen. line of antiques. n64

DES MOINES. Haugh's Antiques, 3703 Hubbell Blvd., (new location). Hi's 6 & 64 at E. 37th. Gen line antiques, incl. furn. Send want lists. Stamp for reply. s74

DES MOINES. House of Antiques, Mrs. Ruby L. Miller. N.W. cor. 19th & Forest Ave. Gen. line of antiques and gifts. Visitors welcome. o74

DES MOINES. Mrs. Frank McCarthy, 420 College Ave. General line of antiques. Dealers and collectors welcome. ap74

DES MOINES. S. & R. Antique Shop. 1332 14th St. Colored, milk and pat. glass & gen. line antiques. Visitors welcome. o74

DONNELLSON, R. No. 1, 4 miles north on highway 218, antiques bought and sold. Della L. Wells. Open Sun. ap74

FAIRFIELD. Peasley, E. U., North Side Square. Dealer in old glass, furn. and general antiques. mh74

IOWA CITY. Mrs. L. T. Smith, 324 N. Lucas St. Gen. line. Trade, buy, sell. s74

MASON CITY. Mother Barbour's, 933 N. Van Buren. Pat. glass, dolls, buttons, misc. From priv. homes. Write wants. ap74

MISSOURI VALLEY. Anne's Antique Shop. Anna La Farge. 117 N. 3rd. just N. of Hwy. 30 Alt. & 75. Gen. line. Write wants. mh74

NEWTON. Charlotte Spencer, 1271 N. 4th Ave. W, R No. 2, 4 blocks N. Hiway No. 6. Antiques of distinction. Visitors welcome. jly74

SIOUX CITY. Sioux City Antiques, 705 Fifth St., Glass, china and bric-a-brac. Large and choice selection of furniture. Dealers welcome. n64

SIOUX CITY. The Victorian Shop, Bernice M. Kundert, 3720 Sixth Ave. (Morningside) Gen line of antiques. Lamps and china. s74

KANSAS

ARKANSAS CITY. Gill, Grace M., 619 N. Summit, Hi. 77. China clocks, figurines, lamps, fine china, etc. Disc. to dealers. f74

ARKANSAS CITY. Shumate Antique Shop. China, glass, lamps, clocks, bric-a-brac, furniture. Reasonable. mh74

ENTERPRISE. Viola H. Ehrsam. Antiques 2 mi. S. of U.S. 40. On Hi. 43. Colored glass, china. Decorative items. Visitors welcome. my74

HIAWATHA. Mrs. Burt Ham, ¼ mi. W. Hi. 36. Wal. & pine cupboards, figurines, col. & pat. glass, clocks, lamps, gen. line. my74

IOLA. Wilson Antique Shop, 520 North Washington. Collectors items. Fine glass and china. jly74

JUNCTION CITY. Roxie S. La Shelle, 236 W. Second. Gen. line of antiques. Mail orders accepted. je74

LAWRENCE. Patchen's Antiques, 720 Ohio St. A large selection of choice antiques. Lamps our specialty. s74

MANHATTAN. Thrift Shop, 224 Poyntz. Hand painted china, brass, copper, cut glass, lamps, pr. silver plated andirons. je74

MARION. Sanders Souvenir Shop. Colored glass, figurines, Meissen, lamps, Parian, buttons. On US 77 and US50N. One block N. Standard Station. d74

NEWTON. Irene Lehmann, 1001 S. Kansas Ave. General line antiques. ja74

WICHITA. Antique dolls, clocks, lamps, copper and brass. Guns, music boxes and furniture bought & sold at Traders Exchange, 739 M. Main. jly74

KENTUCKY

FLORENCE. Stringtown on the Pike, (Boone Co.) Rtes. 25 & 42, 9 mi. south of Cinti., Ohio. Authentic antiques. f74

HENDERSON. 1227 S. Main, Cordie Dodson. Furniture, china, bisque and glass. Discount to dealers. f74

HENDERSON. The "Glass Slipper" Antique Shop, 316 N. Elm St. Lamps, colored and pattern glass. Decoration pieces etc. mh74

HENDERSON. 106 Clay St., Mrs. Morton. Rare collection of Southern antiques, bric-a-brac, furniture, dolls, glass. f74

LEXINGTON. Kincaid Shop, Jennie K. Smith, 1217 N. Limestone, Highway 27 and 68. Furniture, lamps, glass and china. Open daily & Sun. ap74

LEXINGTON. Wilkerson, Roberta. 611 Central, one block off of E. Main St. China, glass, bisque, lamps, furn. Open Sundays. Inquiries ans. s74

LOUISVILLE. Tremont Shop, 400 South 6th St. Antique glass, china, vases, silver, furn. You can buy with confidence here. n64

MAYSVILLE. Cinderella Antique Shop, 305 W. Second St. Pattern and colored glass, bisque, lamps, furniture, brass, Bric-a-brac, lustre, prints, china. Write wants. Dealers welcome. Mrs. A. N. Sapp. n64

PADUCAH. Mrs. Fred W. Earhart,, 7th & Monroe. Fine early American & Victorian furniture, china, glass, clocks and lamps. n64

PADUCAH. J. Harvey Sullivan. Fine Antique furn. Ohio St. ½ block east of U. S. 45 o74

RICHMOND. Little Eagle Antiques, 344 West Main St., Rts. 25 & 52. Authentic antiques. Dealers welcome. s74

RUSSELLVILLE. Flowers Antique Shop, 321 West 7th. Early American furniture, glass, china, lamps, silver & many decorative items. Inquiries answered. mh74

SHIVELY. The White Cottage. Dixie Highway at Rockford Lane, 2 miles S. of Louisville, Ky. Federal highways 60 & 31-W. Open Tues., Thurs., & Sund. from 12 to 5:30 or by app. P. O. Box 12, Res. phone: Shawnee 2695. f74

WAVERLY, Kentucky Antiques, on U.S. Hy 60, 17 mi. S.W. of Henderson, Kentucky. Glass, furniture, china. Open Sundays. N64

LOUISIANA

BATON ROUGE. "Many Mansions," R. R. 1, Miss. River Bridge Hgw., Bypass 190, 65, 61. Antiques. au74

HOMER. Lillian's Antique Shop, 309 N. Main. Large, lovely collection. Liberal discounts to dealers. No list. o74

MAINE

AUBURN. Fairview Antiques Audrey S. Mathews, Cleveland Ave, Lamps, chin, glass, etc. Write wants. Dealers welcome n64

BATH. Roger's Mansion, 72 Bath St. A large choice collection, closed Sundays. Tel. 567. Clarence N. Flood. au74

GORHAM. Cleves, Mrs Lincoln, 9 miles from Portland. Rt. 25 Antiques, pine, maple, glass. o74

KITTERY. Eveleth, Ella S., 14 Government St., ¼ mi. off Boston-Portland Me. highway. Glass. china. furn. and jewelry. n64

ORR'S ISLAND. Spinning Wheel. Rte. 24. Pattern glass, buttons, gifts. Charles and Margaret Todd. jly74

PORTLAND, 5. The Glass Room, 63 Capisic St. Antiques, Staffordshire, china, glass. Open June 1st to Nov. 1st. Tel. 3-2764. Col. P. B. McCord, President, Maine Antique Dealers Ass'n. mh74

ROCKLAND. Rubenstein's Antiques. Fine furniture, pine and maple; hooked rugs. Victorian furniture and china. f74

MARYLAND

BALTIMORE. Curio Corner, 333 North Charles St., Arts and Antiques. Superb collection of Silver and Sheffield. Liberal discounts to dealers. my74

CHESTERTOWN. Chester House Antiques. Furniture, china, glass. Rt. 213 Eastern Shore. mh74

FREDERICK. Dronenburg, James M., 200 W. Patrick St. On routes 40 and 240. Near the home of Barbara Fritchie. mh74

FUNKSTOWN. Stockade Antique Exchange. 2 mi. S. of Hagerstown on U. S. 40. For app't call Hagerstown 3174m. P. O. Funkstown. Open Sundays, Est. 1922. Specializing in old colored glass; furn. refinished; also have furn. in the rough. n64

KINGSVILLE. Hill Top House, P. O. Upper Falls, Md. Phone Fork 3240 for evening appointments. Fine early American and Victorian furn., pattern glass, Dresden, fine china, brass and copper. Open everyday. o74

MANCHESTER. Dudly and Ernest, in the "Pennsylvania Dutch" country. Complete stock of antiques. No lists. Dealers invited. o74

MASSACHUSETTS

BELMONT (Boston Suburb). The Brown Jug, 252 Trapelo Rd. (Winter branch of Sandwich Shop). Authentic antique glass, rare Sandwich. je74

BOSTON. Connoisseurs Gift Shop, Inc., 208 Newbury St. Ken. 5275. Antique china, glass, silver, jewelry & imported gifts. mh74

BOSTON Whichelow, Mrs. George W., 179 Newbury. Dolls paperweights, cup plates, glass & china, also bought. jly74

BRAINTREE HIGHLANDS. Butler, Mabel Ellen, 102 Standish Ave. The usual and unusual in antiques; tin primitives my specialty. n64

BROCKTON. Doane, Ethel, 1096 N. Main. Desirable pieces in furniture, colored glass, etc. Reasonable prices, courteous treatment. Hope to see you. s74

BROCKTON. Est. 1918, M. Linwood Fraser, 24 Millett St. Lamps & parts, china, furn., glass. Wholesale & retail. s74

BROOKLINE. Kooperman's Art Gallery, 1016 Beacon St. Visitors welcome. Old antique gold and gold filled jewelry, silver, articles for homes. China, bric-a-brac. mh74

BUZZARDS BAY. Bennett's Twin Gateway, also Bennett's Colonial Shop, Sagamore, Mass. Both shops Route 6. Extensive general lines furniture, glass, china, pewter, whaling items, etc. o74

BUZZARDS BAY. The Old House, Pearl Bradley Henshaw, Head of the Bay Road. General line. jly74

COHASSET. John and Phyllis Murdock, 171 S. Main, 15 miles S. E. of Boston on Shore Rd. to Cape, direct train from Boston, South Sta. Gen. line good antiques, priced right. Special attention to visiting dealers. Ph. Cohasset 0659. ja74

CONCORD. The Country Store Antique Shop, F. H. Trumbull, Prop., the L. W. Poisons, managers. ja74

ESSEX. Seadunes Farm, Sprigings and Williams. Specializing in fine china, glass and accessories. n64

HOPKINTON. Elizabeth Strong, The Meetinghouse on Route 135. General line, specializing in early American. Dealers welcome. n64

LEICESTER. C. J. Hickey, 68 Pleasant St., Route 56, 6 miles from Worcester. General line. Dealers welcome. ja74

MARLBORO. Hobby Harbor. Edith and Natalie Leyden. Boston Post Rd., Rte. 20. Fine antiques furniture, glass, china. ap74

MATTAPOISETT. Mendes Antique Shop. Hazel F. and Joseph C. Mendes, Jr. Marion Road. Unusual glass, china, and furniture. ap74

NEW BEDFORD. Clark's Shop, Mrs. 38 N. Water St., also in Buzzards Bay. Glass, furn. and whaling things. au74

NORTHAMPTON. Wiggins Old Tavern and Country Store. Antiques to Eat Among, to Live Among, to Buy. mh74

PETERSHAM. French, E. M. C., Jr., South Rd. Antiques, wholesale and retail. Write your wants. n64

SOUTH WEYMOUTH. Austin, Mrs. Fred 143 Pleasant St. Furniture, glass, china. d64

SOUTHWICK. The Lamp Post, Routes 202 and 10. Near Springfield and Hartford. Cater to dealers. my74

SPRINGFIELD. Maggi & Eaton, 1486-90 State St. on Rte. 20. Large stock Colonial and Victorian furniture, colored glass, china, lamps, etc. jly74

STONEHAM. Red Barn Antiques. Clara E. Larson, 29 North St. Pine furniture, china, glass. je74

WARREN. C. E. Comins: Antique glass. furniture, lamps, china, large stock. au74

WEST LYNN. Foss, Mrs. Naomi, 52 Lynwood St., (on Pine Hill). Gen. line. ap74

WOLLASTON. Lucinda Annis Alexander, 809 Hancock Street. Antiques. Book, "American Glass Paperweights," for sale. ap74

WORCESTER. Burwick, David, 125 Pleasant St. One of the largest choice collections in the vicinity. Tel. 3-4101 or 3-1657 n64

WORCESTER. Old Furniture Shop, The 1030 Main St. Also in Provincetown, Cape Cod. Authentic American antiques. my74

MICHIGAN

ALLEN. Lee's Shop. General line antiques. mh74

ANN ARBOR. Graves, Mabelle M., 1430 Granger. Antiques, including glass, dolls and buttons. Write wants. ap74

ANN ARBOR. Waldo Luick, 2122 Dorset Road. Location, one block south of east Hill Street, off Berkshire Road Phone 21082. Unusual and fine antiques in my home at reasonable prices. f74p

BATTLE CREEK. Ness, Mr. and Mrs. Andrew, 201 W. Michigan. General line antiques. ja74

BIRMINGHAM. Wilson Jones (Mother and Son Shop), 720 N. Woodward. Leave U. S. 10 at Birmingham through business district. Open evenings and Sundays. Tel. Birm. 304. General Antiques. No mail order. jly74

BUCKLEY. On M-37 S. of Traverse City. C. C. Campbell. Open all year except Thurs. afternoons, Sun. & holidays. ap74

CLINTON. Van Dorens', 2½ mi. W. on US 112. Gen line of carefully selected antiques. d64

COLON, The Charm Shop, 234 Main St., on Highway M-78 and 86. Mrs. & Mrs. C. J. Bohnenstadt. f74

DETROIT. House of Antiques, 28 Chandler at Woodward, near Grand Blvd. & Fisher Building. Authentic Americana. Reasonable prices. au74

E. LANSING. Bellows, Mrs. S. E., The Old Brick House on the road to the Capitol. Want old mech. banks, furn pat. glass, lustre. je74

ERIE. Idelle & Ligouri LaPointe. 6738 Dixie Hwy. ¾ mi. from Mich.-Ohio State line. A nice stop on your way to Detroit. my74

GRAND RAPIDS. Radcliffe Storage Co., 135 Division Ave., So. Choice stock of Dresden, lustre, Florentine frames, silver and furn. Stop and see us. Elizabeth Radcliffe, manager. ja74

GRAND RAPIDS. Shop of Dreams, Lamberts, Eva, 1593 E. Fulton. Pat. & Col. glass. Large stock fine antiques. Always open. s74

LOWELL. Leona Borgerson, 219 North Washington St. Lamps, fine china, colored glass. Reasonable prices. au74

MT. CLEMENS. Elizabeth Cohoon, 232 N. Gratiot. Meissen, Dresden, Bisque figurines. Vienna china steins, col. glass and pattern glass. ja74

NILES. Dorothy Manning Payne, 1526 Oak M-60 East. Glass & china, choice bric-a-brac. Shop not open during school hours. s74

PARMA. Florence Graves Antique Shop, The Little White Shop on U.S. 12. Wanted to buy antiques. n64

PARMA. Hunn's Antiques, on U. S. 12 (brick bungalow). Antiques bought d64

PAW PAW. McHenry Antique and Gift Shop, 4 mi. E. of Paw Paw and 12 mi. W. of Kalamazoo on U. S. 12. Address: R. R. 1, Mattewan, Mich. Antique glass, col. pat., blown & Bristol, china bric-a-brac. Gifts. n64

PAW PAW. The Pillars, 3 miles East of Paw Paw and 14 miles West of Kalamazoo, on U. S. 12. Antique glass, china, and furniture at attractive prices. Open daily. Dealers welcome. au74

PORT HURON. Laura M. Atkinson. Antique glass, brass, lamps, china etc. 1925 10th Ave. at Pine Grove. f74

ROMEO. The Barn, 5 mi. north of Romeo on M-53. Antiques, restored furniture. clocks, lamps, primitives. Redecorating, striping. Mail, and open Saturdays and Sundays. my74

SAGINAW. Lura Forbes Tompkins Antiques, 24 Jarvis Yawkey Court. Rare by-gones. mh74

SAGINAW. Margaret E. Kimball, 425 N. Warren Ave. Gen. line of choice antiques. ap74

SHEPHERD. Callilran's Antique Shop, on U.S. 27. Unusual items at reasonable prices. Dealers invited. n64

ST. CLAIR. Elsie I. Cope, U. S. M29. Interesting items for all collectors. Write wants. Da. 9 to 5; Sun. 12 to 7; Eve. by appt. f74

UNION CITY. Plantation Antique Shop, M.60 or Calhoun St., Neal and Henry Radebaugh, Prop. Glass, furn, copper, brass, etc. o74

MINNESOTA

AUSTIN. Pfisters' Olde Lamp Shop, 607 W. Winona St. 1 block S. off Hi. #16. 4½ blocks W. off Hi. #218. Vic. lamps, all types. Exp wired, burn, pol. and lacq. China, bisque, col. and pat. glass. Write wants. Stamp for reply, please. Express Col. No C.O.D's. au74

GLENCOE. Catherine Merrill, pat. and col. glass, Milk, china, lamps, dolls, buttons, dec. items, clocks, brass, copper, primitives. ap74

HASTINGS. Five Oaks, Mrs. Margaret C. Schoen. Antique lamps of all kinds, many pairs, all cleaned, replated and wired. Largest stock in Minn. Castors and pattern glass. mh74

HOPKINS. The Country Shop, Rt. 2, Highland Rd. Mail—Sat. & Sun. Wants solicited. Gen line. We buy & sell. s74

KASSON. Midway Antiques, 16 mi. W. of Rochester on U. S. 14 Bus connections. Largest stock of antique, colored and pat. glass, dolls, buttons and decorative items in Southern Minnesota. my74

MINNEAPOLIS (8). Antique Corner and Trading Post. 3701-3-5 Nicollet Ave. Large stock of antiques, china, glass, silver, brass, copper and furn. New Estate Sales department added. je74

MINNEAPOLIS. Blue and White Shop, 705-7 Douglas Ave. Furniture, colored glass, china, bisque and gen. line of antiques. ap74

MINNEAPOLIS. Jenkins' Antiques, No. 4, East 26th St. Furniture, china, buttons, glass, decoratives. Dealers welcome. o74

MINNEAPOLIS. Kerr, Anna B., 1720 Hennepin Ave. General line of antiques. my74

MINNEAPOLIS (8). Lyndale Antique Shop, 3403 Lyndale Ave., So. Glass, china, brass buttons, etc. n64

MINNEAPOLIS (8) Pierce Co., 3705 Nicollet Ave. Largest line of wood display racks for plates, platters, C. & S. post lamps. Send for catalog. au74

ROCHESTER. Peggy Campbell Antique Shop, 604 2nd St. S. W. (4 blks. west of clinic). Choice Dresden, porcelains, old glass, dolls, buttons. Reasonable prices. s74

ROCHESTER. Early American Glass Shop, 310 7th Ave., S.W. Pat. glass, choice colored pieces, vases, china, buttons, etc. s74

ST. PAUL. The Antique Shop, 250 West 7th Street. Large stock early American glassware, furn., china, prints, etc. au64

ST. PAUL. Betty Lux's Treasure Room 154 University Ave., over Lux's Store. General line of high grade antiques reasonably priced. jly74

ST. PAUL. Tibbling China Studio, 1088 Grand Ave. Zone 5. China & Antiques. French Haviland china our specialty. Largest stock in Northwest. Bought and sold. au74

MISSISSIPPI

BAY ST. LOUIS, Kenney's Antiques (Hi. 90, ½ block from bridge) Mississippi's finest. Gifts, pecans, famous French Pralines. d64

BEAUVOIR COMMUNITY (Gulfcoast) Highway 90; 6 miles east of Gulfport. R 2, box 115 Biloxi. Books, manuscripts, prints, occasionally antiques, etc. N64

COLUMBUS. Carney-Bryson Antique Shop, 816 Main St. One of the largest and finest stocks in the South. Dealers send list. au74

HOLLY SPRINGS. Mrs. Peel's Antique Shop. "The Moss Rose" South Center St. General line, reasonably priced. ap74

JACKSON. Mrs. Quin's Antique Shop, 3232 North State St. Mississippi's largest. je74

MISSOURI

ARNOLD. Old House "At Sign of Horse and Sleigh," 13 mi S. St. Louis, Super hiway 61-67. Early Amer. and Victorian antiques. n64

BOWLING GREEN. The Hobby Shoppe. Helen Taylor Williams. 1 block S. of square. Glass, china, furn. Visitors welcome. au74

CAMDENTON. Kipps Antique's, 1 block south of square and highway 54 on highway 5. mh74

CAPE GIRARDEAU. Hartfords Shop 807 Broadway. Sunday Ph. 2220R or 2041M. Glass, china, lamps, etc. Dealers welcome. n64

INDEPENDENCE. Hills Antiques, 225 E. Alton. China, lamps, glass, oddities. Requests answered & appreciated. ap74

INDEPENDENCE. Klien's Antiques, 1415 W. Short. Gen. line antiques. Collectors & dealers welcome. Write wants. ap74

INDEPENDENCE. Mrs. Frances Church, 809 W. Van Horn Rd., one block west of summer White House. Glass, china, many rarities. mh74

INDEPENDENCE. The Sidney Moores, 1604 W. Lexington. Pa. Dutch & period furn. Hist. & early china. Varied accessories. d64

INDEPENDENCE. Yesteryear Antique Shop. Glass, china, lamps and many unusuals. 500 N. Union. au74

KANSAS CITY. Arts and Decoration, 18 W. 43rd. Carefully selected porcelains, brasses, lamps, old prints & small furn. ap78

KANSAS CITY. The Arcade, 3819 Independence Ave. Open Sunday. Phone anytime. Wholesale, Retail. d64

KANSAS CITY. Homestead Antiques, Mary L. Chartier, 4050 Main St. Lamps, copper, china, glass. Dealers invited. Ph. We. 9241. f74

KANSAS CITY. Lockard's Antiques, 130 West 11th. Well selected stock of period and pine furniture, fine china, early blown and lacy glass and paperweights. s74

KANSAS CITY. Mary Ann Shikles. New address, 1414 Main. China, glass, furn., pictures, art objects, oriental rugs, for collectors. Wholesale and retail. au74

KANSAS CITY. Victory Antique Shop, Nellie Vilm, 4224 Main St. Furn., China, decorative items. f74

KANSAS CITY. Welcome Antique Shop, 218 W. 75th St. Ph. Ja 8822. Meissen, Dresden, Sevres, porcelain, pattern glass, brass, copper, pictures, furniture; 2 large storerooms full. Dealers don't miss seeing this shop; you can buy here. Mrs. J. S. Welkinson. Res. 7240 Warnoll Dr., ph. 1575. my74

KIRKWOOD. Highway 67, Hines Antiques, 432 N. Kirkwood Road. Glass, lamps, Staffordshire and decorative items. my74

MEXICO. Antique Inn, High 54 East. Glass, china, furn., etc., in fact everything old or historical. Write wants. n64

MEXICO. Lucile Barnett's Antiques, 201 W. Blvd. Choice line of glass, china, lamps, etc. d64

NEOSHO. Murphy's Antiques, 1 blk. E. of P. O. Gen. line furn., glass, china, Bric-a-Brac. You're welcome. Wholesale and Retail. Tel. 145. au74

ST. JOSEPH. Burton, Marion, 1302 Ashland Ave. A selected stock of antiques and a cordial invitation to visit our shop. n64

ST. JOSEPH. Mrs. George Wyatt. 1215 Sylvanie St. Carefully selected early furn., glass, china, bought in homes. au74

ST. LOUIS. Bill's Antique Shop, 622 N. Kings Highway. Wholesale and retail. In business 20 years here. f74

ST. LOUIS. Kelly's Antique Center at 4314 Olive St. Dealer's headquarters. Open till 10 P. M. je74

ST. LOUIS. Visit Dean's Antique Shop, 4353 Olive St. Wholesale and retail. Satisfaction guaranteed. je74

MONTANA

HELENA. Ox Shoe Treasure Shop. Fed. highways 10-91. Compotes, girandoles, china, glass, frames. List for stamp. d64

NEBRASKA

FREMONT. Champney's 418 E. 6th. St. Collector's and gift items. Priced for dealers. n64

GRAND ISLAND. Red Lamp Antique Shop, Helen & Marie Windolph, 110 N. Pine St. Residence Ph. 1406. Glass, china, etc. ja74

LINCOLN. Lincoln Antique Shop, 1915 N. Cotner Blvd. General line. Write wants. n64

LINCOLN. Myrtle Sunderland, 115 No. 27th St. Glass, china, dolls, books, buttons, etc. n64

LINCOLN. Ware and Clifford, 1819 O St. General line, glass, china, furn. Dealers welcome. f74

OMAHA. Boulevard Shop, Pearl Reilly, 4416 Florence Blvd., Tel. Kenwood 0389. Antiques bought & sold. Everyone welcome. au74

OMAHA. Cosgrove's Antiques, 3863 Leavenworth. Ja 5254. Glass, china, brass, copper, bisque, furn., bought & sold. s64

OMAHA. Drew's Antiques, 3620 Farnam St. Antiques of quality for the collector and to the trade. my74

OMAHA. Margaret Shotwell, 411 So. 38 St. Collectors' consultant, old world antiques, elegancies, decorations. Phone Harney 3449 for appointment. jly74

OMAHA. Smith, Elsie, 602 S. 55th St. Ph. Wa. 2092, for appointment. Open mornings. General line. jly74

OMAHA: "The Quaint Shoppe", Walter Peterson, 104 N. 49th St., general line antiques bought and sold. Dealers welcomed. my74

NEW HAMPSHIRE

DUNBARTON. Old Settler Antique Shop. Route 13 at Pages Corner. General line of select antiques. Primitives. mh74

LACONIA. Antique Shop, The Gables, 112 Court St. Big variety of early American & Victorian furn. Also glassware, china, lamps, figurines, frames, marble top tables. Mail orders soclicited. s74

LACONIA. Gozonsky's Antique Shop, The Gables, 112 Court St. Big variety of early American and Victorian furn., glassware, china, lamps, figurines, frames, marbletop tables. Mail orders solicited. s74

MILFORD. Reed's White Elephant Shop. "Anything from a collar button to an elephant." Where everybody shops. ap74

NEW JERSEY

BURLINGTON. Wm. F Breeden. Antiques in the rough. 90% of our stock purchased in private homes. Dealers solicited. P. O. Box 106 Bordentown Rd. at Jones St. my74

HARRINGTON PARK. A. L. Curtis & Co., 110 Schraalenburgh Road, 14 miles No. George Washington Bridge. my74

LONG BRANCH. Gem Shop, 206 Norwood Ave. Lamps, all types, fine china, glass, marble top tables, washstands, etc. Dealers welcome. ap74

MERCHANTVILLE. 5741 Irving Ave. The Justi's "Willow Lawn"—Antiques. Five miles from Air Port Circle on Rte. 25 toward N. Y. Brick House south of highway opposite High School. jly74

NEWARK. Clinton Antiques, 555 Clinton Ave., zone 8. Bric-a-brac, china, furn., paintings, silver. Bought & sold. jly74

NORTH BERGEN. Guild Arts & Crafts, 226 75 St., Union 3-7495. On the Palisades opposite New York City. General line. au74

ORANGE. Alma Dillingham; bric-a-brac, glass, china, bisque, Staffordshire. 188 Tremont Ave., Orange 3-7490. s74

TEANECK. Walter F. Larkin, 646 Teaneck Rd. Unusual collection of early American antiques, glass, copper lustre, banks and dolls. ja74

WOODSTOWN. Lippincott, Betty H., Ye Olde Stage Coach, 132 E. Dickinson St. Tel. 18. Auth. antiques. Home Shop. App'ts advised. au74

NEW YORK

ALBANY. Antiques, "Granny's Garret," 214 Washington Avenue. Quaint shop with interesting things. Mary M. Foley. ja74

ALBANY. Heather, Edna, 248 Lark St. Decorative items, glass and china. Specializing in lamps. Satisfaction guaranteed. Write wants. o74

BALLSTON SPA. Sherwood, Emma V., 64 East High. Collection beautiful antiques, set of chairs, tables, etc., glass. f74

BROCKPORT. Ruth Wallace, 177 S. Main St., on Route 31, 20 miles west of Rochester. Furniture, lamps, china and glass. Dealers welcome. mh74

BROOKLYN. Ann Axelrod, 176 Seeley St. St. 8-3380. Decorative bric-a-brac, reasonably priced. Dealers invited. By appointment. n64

BUFFALO. Allen Antiques, 34 Allen St. Pattern glass, Dresdens and Bisque, furn., silver, steins, rarities and unusuals. Write your wants. jly74

BUFFALO. Sterne, Rita C. 42 Allen St. Fine antique jewelry and silver. Reasonably priced. je74

CALEDONIA. H. M. Brown Co., 7-9 East Ave. Antiques: Col. glass, lustre, Havviland, lamps and furn. Wholesale and retail. ja74

CANAAN. Columbia County. Ensworth Antiques. General line of roadside antiques and furniture. ap74

CANANDAIGUA. Bill's Antique Shop, 179 West Ave., P. O. Box 35. Furniture, glass, prints, gen. line. Send for monthly lists. n64

CANANDAIGUA. Floyd & Nora Bill, 111 W. Ave.Furn., glass, china. Dealers lists. Store at 16 Coy St. d64

COBLESKILL. The "Cubbyhole Antique Shop," Hotel Augustan Bldg. General line. Myra Tinkelpaugh. ja74

CORTLAND. Little Glass Shop, 100 Port Watson (U.S. 11). General line of authentic glass, china, furn., & unusual items. n64

DELHI. Elizabeth Farrington, Greenlawn Antiques, 22nd year. Junction routes 10 and 28. 39 Elm St. Day or night. n64

DELMAR. Charles & Helen Clarke, "Windswept," Route 43, 7 miles W. of Albany, General line. Dealers welcome. n64

DELMAR. Elizabeth C. Belknap, R.D. 1, Clipp Rd. Finding early Amer. and Vic. choice items from old Albany Co. homes. Mail orders a specialty. Write your wants. o74

DELMAR. W. H. Lunderman. Rte. 43 Unionville. American antiques. Period furn. & furnishings. Primitives. mh74

ELMIRA. Mrs. A. Cermak, 705 W. Water St. Authentic antiques. 2 blocks off Route 17E. d64

ELMIRA. Fairfax G. Steele, 610 Maple Ave. General line of choice, authentic antiques; specializing in student lamps. mh74

FAYETTEVILLE. Lampert, Lillian, W. Genesee St., Main Hl., Rte. 5. Fine china, glass, furn., dolls and toys. d74

FORT EDWARD. Mrs. Monroe Oppenheim, 111 Broadway. General line, no reproductions, dealers' prices. s74

GENEVA. Lucile and Paul Emerson, 533 S. Main St. Antiques, furniture, early glass, china, lamps and objects of decoration. Monthly lists to dealers. On Routes 5 and 20. f74

HAMPTON. (Just outside Poultney, Vt.) Grace Harris Churchill. Choice Dresden, Meissen, Staffordshire, colored glass, dec. pieces. Complete stock. d64

JAMESTOWN. Braley's Antiques, 276 Fairmount Ave., Route 17-J. Loads of fine antiques and hobby items at reasonable prices my74

JOHNSTOWN. Shuler & Duross, 230 N. Perry. Antiques. General line lamps, glass, china & decorative items. Victorian & early American furniture. ja74

KIRKWOOD. Irene M. Lowe. Glass slippers, hats, Staffordshire hens, animals, trinket boxes, china clocks, majolica, lamps, milk & colored glass decorative pieces, dolls quilts red tablecloths. o74

LIVINGSTON MANOR. The Spinning Wheel, Rt. 17. Gen. line of antiques. Dealers welcome. Pearl and Helen Anderson. s74

LYONS. Charles J Clarke, Jr., Alton Road, Route 14, North. Early American clocks, mirrors and tables. f74

MORRIS. Ada Y. Harris, Brookside Antiques, near junction Rtes. 23 & 51, 14 mi. from Oneonta. Variety small antiques. Write. ja74

NEW YORK CITY. Abels, Robert, 860 Lexington Ave., near 65 St. English French furniture, decorations, crystal chandeliers, firearms. Buy, sell. Wholesale, retail. ja74

NEW YORK. 6, (Wall St. section) Chorner's Antiques 116 Cedar St. Bric-a-brac, porcelains, glassware & furn., etc. n64

NEW YORK (21). Dorothy Schoolcraft, 157 East 64th St. A consignment shop, with everything from junk to treasure. d64

NIAGARA FALLS. Mrs. John Chiappone, 213 Main St. We sell something old! And something new! Niagara Falls souvenirs and antiques. jly74

NIAGARA FALLS. The Corner House, 760 Park Pl., at 421 Cedar. Visit us when you visit the Falls. au74

PERRY. Old Acres Antiques, Route 39. Lamps, china, bisque, pewter. General line. Evelyn W. Richards. n64

ROCHESTER. 53 Avondale Pk. Off Monroe. The Grays. decorative items, china, Victorian silver, colored glass, Bric-a-brac f74

ROCHESTER. Schneider, Bob. Furniture, lamps, glass, hardware, etc. 556 West Main, Route 33. Dealers lists and photos. f74p

ROCHESTER. Visit Shechters choice antique shop, 9 Farrington Place. Large stock. Wholesale—retail, no lists. f74

SALEM. Mrs. J. S. Burnett. Constant attendant at auctions in eastern N. Y. & Vt. Write your wants & prices. d64

SARATOGA SPGS. Mrs. Edw. J. Delmore, 22 Madison St. General line, decorative items. jly74

SCHENECTADY. Brown, Mrs. W. R., 272 Amsterdam Rd., R. D. 4. 5 miles W. of Schenectady on New York Hl. 5. Phone 2-0898. Glass, decorotives, unusuals. au74

SCHENECTADY. N. F. Ciberti, 2002 State St., at the red neon sign. General antiques. Largest stock of pattern glass, lamps and fine decorative items. ap74

SCHENECTADY. Fuller's Antiques, 1589 Union St. Early American and Victorian furniture, glassware, china, lamp and Prints. jly74

SCHENECTADY. Frank C. Bahr, 97 McClellan St. Clear & colored pattern glass, many goblets, write wants. 074

SCHENECTADY. Francis Platt, 1027 Wendell Ave. Pine & Victorian furniture, glassware, clocks & china. mh74

SCHENECTADY. Nelle C. Matson, 1196 Sumner Ave. China, pattern glass, cut glass, lamps, small tables, many decorative items, contemporary paintings. ja74

SCHENECTADY. The Schenectady Antique Society invites you to inspect the shops of its numerous members in this vicinity. Write or telephone for list of addresses. W. H. Lory, Pres., 2048 State St., Schenectady 7, N. Y., Tel. 6-5336, or Mrs. L. Chesky, Sec., 511 Mohawk Ave., Scotia, N. Y. Tel. 6-6909. mh74

SCHENECTEDY. Edith Q. Chenette 1467 Rugby Road. Choice & unusual items. Write wants. my74

SCHENECTADY. Margaret Wolcott's Antiques Shop, 1805 Union St. Glass, china, prints, hand decorated lamp shades and furniture. d64

SCHENEVUS. Sparrow Hawk Gift and Antique Shop, Eva A. Chase, Main Street, Route 7. General Line Antiques. jly74

SCHUYLERVILLE. Schuyler Antique Shop. 11 miles E. of Saratoga Springs. Large stock of furn., frames, glass & decorative items. o74

SYRACUSE. Clara & Charles Gehring, 544 Westcott St. (10) (Opp. 1900 block of East Genesee St.). Gen. line of antiques. f74

TRIBES HILL. Hinds, Mildred Streeter. Old glass and decorative items. Mail orders a specialty. Satisfaction guaranteed. Send stamp for list. au74

WARSAW. West Hill Antiques. W. of Warsaw on Rt. 20-A. Carrie & Edward New. A gen. line of furn., glass, china and primitives. o74

WESTFIELD. Between Erie & Buffalo. Rt. 20. W. B. Mollard 14 rooms best glass, china, furniture. Everybody welcome. f74

WEVERTOWN. Wever Lodge. Antiques, furniture, china, etc. Wholesale and retail. Pictures on request. f74

NORTH CAROLINA

ALBEMARLE. The McSwain Antique House, 813 West Main St. General line furniture, china, glass, lamps. Collectors' items. Write wants. f74

MOCKSVILLE. Mrs. Christine W. Daniel Antiques, pattern glass, cut glass, china, furniture, Buy and sell. Write wants. Send price lists. my74

RALEIGH. Lightfoot's Antiques, 2 Maiden Lane. (Opposite State College). Antique walnut and gold frames, all sizes and styles, refinished or in the rough. Wholesale or retail. Assorted prints. jly74

STATESVILLE. Oakland Heights. Lila Henkel Spilman. Gen. line outstanding antiques; specializing in fine chests & secretaries. n64

STATESVILLE. "Fieldstone" Antique Shoppe. Mrs. Cecil Lackey. China, pat. glass, lamps, clocks, bisque, furn., gen. line. Write wants. my74

TRYON. Brintnall, Mr. and Mrs. Arthur W., "Seven Hearths," a restored plantation house and two log cabins filled with antiques. No reproductions f74

WALLBURG. Ye Olde Towne House, between Winston-Salem & Thomasville on N. C. Hwy. #109. Glass, china & furniture. Write or visit us. o74

WINSTON SALEM. Dan's Antique Shop, 2300 Waughtown St. Antiques from the "Old South," china, glass, furn. Write your wants. au74

WINSTON SALEM. Salem Gift Shop, 531 S. Main St., "In the heart of old Salem". Furniture, glass, china. Write wants. my74

OHIO

BAINBRIDGE. "The Old House," Louise Sheible, located Historical Point Valley, 19 miles from Chillicothe on Routes 50 and 41. Collectors items & furniture a specialty. n64

BUCKEYE LAKE. The Duttons, 28 mi. east of Columbus, Ohio, 5 miles south of Hebron, Ohio, on U. S. Hy. 40. General line of antiques. mh74

BUCYRUS. Bertha B. Oberlander, Hollyhock House. 209 W. Mansfield St., 1 block W. of Square on Rte. 30N. au74

CINCINNATI. Gold, Jack M. 241 East Fourth St. Antiques sensibly priced. Wholesale & retail. Tel. Cherry 8744 or Melrose 6486. n64

CINCINNATI. Nevil J. E. 6 mi. S. on U. S. Rts. 25 & 42. Mail adress 2700 Dixie Highway, Covington, Ky. Fine furn., early glass and china. ap74

CINCINNATI. Mae B. Paine, 3570 Mooney Ave., (8) Tel. East 9237 or East 9007. Authentic Antiques, Satisfaction guaranteed. au74

CLEVELAND. Annette Antiques Shop, 12332 Superior Ave. A charming collection of European antiques; trade recognized. Correspondence invited. n64

CLEVELAND Clinton's Spinning Wheel Antique Shop, 11021 Detroit Avenue, choice lamps, china, furniture, glass, copper etc., send lists. my74

CLEVELAND. Fordem Antique Shop, 3230 Lorain Ave. American, European, Oriental, unusuals; Jewelry. Open Eve. and Sun. Dealers' prices. n64

CLEVELAND. Westlake Antiques, 31335 Center Ridge Rd., Westlake, Ohio. 17 mi. W. of downtown Cleveland on U.S. Rte. 20. Write wants. Gen. line. jly74

COLUMBUS. Anna B. Florence, 4264 Dublin Rd. Near rte. 40 & 33. General line antiques. Appointment please. f74

COLUMBUS. Cluff's Antique Shop. New location 1693 E. Main on Rts. 40 &33. Large selection. Retail & wholesale.o74

COLUMBUS. Craddock's Antiques Early pattern glass and furn. Rt. 40 E. 4244 East Main St., ja74

COLUMBUS, Rte. 40. Hunter's Antiques, 1287 E. Main St. General line of fine antiques. Write wants. No lists. mh74

DAYTON. Large gen. stock. Turn So. off Rte. 40 at 49 (Short cut to Dayton) 2635 Salem (Rte 49). American antiques je74

DAYTON. Brown, Helen E. 50 Bond St. Phone: Ad. 8385. Inquiries answered. Stamp please. Dealers invited. ap74

DAYTON. Dayton Antique Shoppe, 1018 W. 3rd St. Lamps, glass, marble tops, china. Open evenings 6:30 to 8:00. Saturdays 10:00 A. M. to 9:00 P. M. Mail orders promptly filled. mh74

DAYTON. Heirloom Antiques, 62 S. Sperling Ave. Clear and colored glass, china, Bisque, vases, furn., & bric-a-brac. d64

DAYTON. McMurray, C. A., Jr., 32 N. Meadow Drive. Dealer in early American. Want: guns, mechan. banks, paperweights, hist. china & sandwich glass d64

DAYTON. American Antiques, 2714 Salem Ave. Gen. line. Free lists. Mail order or appt. until further notice Ta-1527. s74

DOVER Moore's Antiques, 1503 N. Wooster Ave. Glass, china, lamps, primitives. furn., rough & refin., bric-a-brac, copper, brass, etc. Zoar handicraft a specialty. Letters ans. with promptness & courtesy. On Rt. 21. Write wants or stop at the sign on the poster bed. au74

EUCLID. The Bungalow Antique Shoppe, Mrs. H. W. Nuesmeyer, 19515 Euclid Ave., U. S. Rte. 20., Tel. KEnmore 3981. General line. mh74

FINDLAY. The Lighted Lamp Antique Shop, 1215 Hurd Ave. Old glass, china furn., lamps, quilts, buttons. ja74

GREENFIELD. Antique Studios, 543 So. Washington St. Specializing in partern glass and early American furn. Write wants. No lists. Mrs. Neal P. Waddell. f74

GREENVILLE. Chas. & Nellye Dangler 3 mi. S. off State. Route 121 Ph. 32-F-22 Furn. brass. Patt. glass, Milk glass, china. Discount to dealers. Everybody welcome. my74

GREENVILLE. Eastbrowne Antiques, Mrs. Walter E. Browne; on State Rte. 71. Ph. 818 A. Glass, furn., bric-a-brac, silver, portrait dolls. Gen. line. ap74

JACKSON. Cambrian Hotel Antique Shop. L. M. Spang. o64

LIMA. Macdonald, Mrs. Harry, 554 W. Spring St., 5th house East off Rte. 25. Pat. glass, cupplates, brass, Bisque, lamps, china and gen. line. 74

LONDON. The Hunt Antique Shop, 198 South Main St. ray74

LORAIN. Frances A. Hampton, 1259 E. Erie. Colored, pattern glass, lamps, dolls, buttons. Rts 2 and 6. my74

LORAIN. J. E. Samaha's Antique Shop, 446 Washington Ave. 1½ blocks So., off of R. 2 & 6. Antiques glass, china, and furn. je74

MANSFIELD. Wright's Antique Shop, 8½ So. Main St. Phone 4958 7. General line je74

MARIETTA. "The Blue Door." Oldest, largest antique shop in the city. No lists.—Beulah McKinney, Manager, 311 Putnam St. ap74

MARION. Patricks' Antiques, 407 S. Main, Hi-way 23. Furn., glass, china. lamps. brass, etc. Dealers don't pass us up. o74

MENTOR. Western Reserve Antique Shop, Florence Gage White. 20 rooms filled with fine antiques. A cordial welcome awaits you. je74

MIDDLETOWN. The Thiels, Greenridge Antiques, Rt. 4, 2 miles South R.F.D. 1. ap74

MILFORD. Tea Pot Hobby Shop, 610 Maple Street, 15 miles fom Cincinnati, O. on Rt. 50. Wholesale & retail, thousands of pieces to select from. Furn., pat. & col. glass, rarities & unusuals. Write your wants. Stamp please. au84

MOUNT STERLING. Lightle, Lula, 129 S. London St., Hys. 56 & 3. Clear & col. pat. glass, brasses, prints, china. Distinctive items for collectors. n64

MOUNT VERNON. Mrs. R. F. Cole, 7 So. Park St. At Square, take High st. Rte. #36, E. at Park St. turn left, 2nd house je74

NORTH LEWISBURG. Robert H. Eason, Rte. 275, 11 miles West of Marysville. Fine American furniture, china, bisque, art objects, decorative items. Mail orders and retail. au74

NORWALK. Vaughn, Jennie Barton, 241 W. Main Street, Route 20. Antiques. Large stock. o74

PIQUA. Mrs. Hattie C. Miller, 213 East High. "Back in antique business bigger and better than before." my74

SANDUSKY. Beare, Mrs. George L. 210 E. Adams St., second house west of Route 6, General line. Write wants. n64

SANDUSKY. Callery, Joseph S. Antiques, books, prints. 921 Hayes Ave. f74

SANDUSKY. Kennedy's Antiques, 318 Tiffin Ave. State Rt. No. 2 & 6. General line of antiques, colored glass a specialty. Discount to dealers. ap74

SANDUSKY. Wilcox, Janet B. "Wee House" Antiques, 2136 Columbus Ave. General line. Specializing in Stenciling. Write wants. n64

SHADYSIDE. Musgats, Antiques. 3705 Central Ave. 5 mi. S. of National R. 40, 2 mi. S. of Bellaire on State R. 7. Opposite Wheeling W. Va. General line antiques. Write wants. s74

SIDNEY. Cunningham. Lake, 1102 Wapak Rd., U. S. 25. Furn., glass, china. lamps. No mail orders. d64

SILVERTON 13. Charles W. Smith, 6829 Alpine Ave. furn. glass. Gen. line dealers welcome. d64

STONY RIDGE. Empire House on U. S. 20. Corner Cupboards, drop leaf tables, butler's desk, Dutch sink, glass, etc. mh74

URBANA. Seaver's Antiques, 591 Scioto St. Collectors' items in furn., china, glass, lamps, figurines, vases, etc. f74

WELLINGTON. Rail Fence Antiques, 410 East Herrick Ave. (State Route 18). Reasonably priced general line. Dealers & collectors welcome at any time. au74

WELLINGTON. On Routes 18 & 58, 233 Barker Street. Whiton's patterned and colored glass. General line. ja74

XENIA. John Fudge, 325 Cincinnati Ave., U. S. Rt. 42. Large stock of choice antiques for collectors & dealers. Make us a visit. o74

XENIA. R. H. Boxwell, 17 Dayton Ave. Rt. 35. Gen. line of early American antiques. Dealers Invited. s74

OKLAHOMA

CLAREMORE. Murphys Antique Shop. Hy. 66, one mile south of Claremore. Watch for signs. Dealers welcome. o74

OKLAHOMA CITY. Gretchen Hedwig's Antiques, 1018 N. Robinson. General line. Glass, figurines, china, lamps, etc. Dealers welcome. Mails orders solicited. au74

PONCA CITY. Gertrude's Antique Shoppe. Lamps, glass, china, furn. 4½ miles Southwest city. Rt. 4 # 13 Bois D' Arc jly74

TULSA. Mrs. V. B. Dowell, 1525½ E. 15th St., U. S. Highway 64. Antiques general line. Tel. 4-6880. Res. 3-5889. f74

TULSA. Goodman's Upholstery Shop, 1829 E. 21st St. Antique furniture and glass. au74

VINITA. Green's Antiques, 537 South Scraper St. Ph. 693 1 bl. W. of Hiway 66. Collectors' items, lamps, china, glass, furniture. Dealers welcome. au74

OREGON

EUGENE. The Copper Kettle, 1425 20th Ave., East. Antiques chosen with care, furn., glass, old silver, brass, and copper. All are welcome. f74

JUNCTION CITY. Westward Ho Shop, Highway 99. Unusual and decorative antiques. Open Suns. and holidays. f74

PORTLAND 15. The Conklins, 2034 N. E. Couch St., Choice old glass, other authenic antiques bought and sold. Collectors and dealers welcome. s74

SILVERTON. E. B. Kleinsorge 419 East Main. Specialty fine colored glass. Open Wed. and Sat. only or by appointment. n64

PENNSYLVANIA

ANNVILLE. Kegerreis, Ella F., 18 Main St. China and glass a speciality je74

BAINBRIDGE, Lancaster Co. Helen Jourdet's Antiques, Rts. 241 and 441. Between Middletown and Marietta. Phone Marietta 3393. General line of antiques from attics of Lancaster Co. my74

BERNHARTS. John Schmeck, 114 Girard Ave. 3 mi. N. of Reading, 2 sq. off Rt. 222. Furn., glass, china, dolls. Write wants. my74

CARLISLE. Molly Pitcher Antiques, Prudence Wear Hartzler, 212 N. Hanover. Antique decorative items. Gen. line. Write wants. je74

COATESVILLE. Edna Hoffman, 532 Elm St. 2 sq. off route 30, opposite P. R. R. freight station. General line. Dealers invited. s74

COOPERSBURG. Mrs. E. Kline. State Highway 309. Early American & Victorian furniture. Also; glassware, china, lamps, figurines. marble top tables. Dealers welcome. my74

CORRY. Bugbee's Antiques, R. D. 4, Cutting Road at State Line. General line of antiques, not open Sundays. ap74

DELAWARE WATER GAP. The Blue Totem, 18th & 19th Century porcelains, Stone Age relics, Am. and European. Outlines on request. ap74

DEVON. E. Skinton. General line glass, china & bric-a-brac. Mail order only. No furniture. Attractive list. f74

DILLSBURG. York Co., Logan Homestead, Rte. 74 North of junction with Rte. 15. Dealers and others interested welcome. Closed Sundays. mh74

DILLSBURG. Wentz' Antiques Shop, Rt. 15, Antique furniture in the rough and clocks. Dealers invited. ap74

DUNCANSVILLE. Patton's Antique Shop, William Penn Highway, Route 22. Large glass collection; furniture in rough. primitives. Dealers invited. je74

EBENSBURG. Mae Kier Gansman, (Pinecrest) General line of antiques. Write wants. Visitors welcome. ap74

EPHRATA. Musselman, Mrs. C., 1 mile East of city. General line. Write your wants. my74

EPHRATA. Spangler's Antique Shop, Route 322, near the "Cloister." Fine Staffordshire and hand woven linens a specialty. s74

ERIE. James Corboy, 2701 West Lake Rd., (3 mi. west of downtown Erie, on Rte. 5). dealers always welcome. Antiques bought and sold. ap74

FRANKFORD, PHILA. Hart, Josephine M., 5022 Saul St. Choice collections of glass, china and bric-a-bras. Dealers welcome. s74

GETTYSBURG. Hess' Antique Shop, 233 Chambersburg St., (U. S. Rt. 30) large stock, glass, china, furn., rough or refinished. Write wants. mh74

GETTYSBURG. The Old Lamp Shop, Rte. 116, Fairfield Rd. General line of antiques. o64

HARRISBURG. Betty's Antique Shop. 3813 Jonestown Rd., Rte 22 to N. Y. Pat. glass, dec. pieces, china, furn. Write wants. f74

HARRISBURG. Blanche's Antique Shop. 1406 Derry St. Pat. glass, dec. pieces, china, brass. Write wants. o74

HARRISBURG. F. E. Weaver, 1309 N. 3rd. Fine furn., silver, china, glass and jewelry. ap74

HARRISBURG. The Old China Shop, 1721 North Second St., glass, china, lamps and furniture. n64

HOLLIDAYSBURG. 3 mi. E. on U. S. Rt. 22. Burkholder's Antique. Furn. china, glass, lamps. Dealers welcome. Write wants. s74

INDIANA. Frech's Antique Shop, Route 422, 2 miles east. Gen. line. Open Summer and Winter. Repairing & refinishing. s74

JOHNSTOWN. Mrs. F. C. Overdorff. Menoher Blvd. General line of antiques. Retail and wholesale. ap74

JONESTOWN. Pennsylvania Dutch, Victorian, Hepplewhite, Sheraton and Empire furniture. Write your wants. Roy E. Deaven on U.S. Route 22. my74

JONESTOWN. Feeman's Antique Shop, rte. 2 (¼ mi. S. of rte. U. S. 22). Large stock of furniture and glass. Free lists. Visit us. jly74

LANCASTER, The Gall's H. N. and Martha H., 519 Hamilton St. Pattern Glass, china, lamps, furn. & decorative pieces for dealers and collectors. Write your wants. N64

LANCASTER. Bob Warren, 725 No. Duke St. Antiques, large selection, furn,. glass and china, copper, brass, beer steins, old toys, pictures. Prices reasonable. Send want lists. n64

LANCASTER. Sarah Unangst, 360 N. Queen St. Antiques, furn., glass, prints, guns, dolls. Gen. line. Write your wants. o74

LANDALE. Weaver, Frank M., Main St. and Valley Forge Road. Genuine early Pennsylvania antiques. Furniture, glass, primitives, etc. au74

LATROBE. E. M. Laughner, Vanadium Row, on Rte. 981. 5 miles from 2 main Rtes. 22 and 30. Furn., lamps, & china. f74

LEHIGHTON. Antiques. Madge Farquhar Holstein, Homeplace Farms, Carbon Co., R. D. 1. Phone, Mautzville 32R33. jly74

LITITZ. Pelger, Edward. 8 mi. north of Lancaster. Antiques. Write wants. ap74

MANHEIM. Hart's Antiques, 161 North Charlott St., Lancaster Co., Rte. 72. All kinds of authentic antiques. No Sun. sales. Visitors welcome. o74

MEADVILLE. Alfonso Fugagli's Antique Shop, 210 Arch St. Ph: 22-314 (Store), 33-981 (Home). Gen. line. Write wants. my74

MEADVILLE. The Glass Room, 327 N. Main. Specializing in Sandwich, blown and pattern glass. ap74

MECHANICSBURG. Irvine, Naomi L. 301 E. Main St. Buttons, furn., china, glass, bisque. Dealers and collectors welcome. je74

NEW HOPE. Home Again Antiques, Route 202. Pennsylvania Dutch furniture, primitives, china, glass, etc. f74

NORRISTOWN. Mrs. Anna F. Clark, 46 E. Oak St. Furn., china, glass, lamps. Dealers solicited. au74

PALMYRA. Tshudy, J. M., 932 W. Main St. (U.S. Route 422.) Large stock of furn. and glass. Write your wants. je74

PHILADELPHIA. Burke, Harry. The Odd Shop, 1721 Chestnut St. Antique furn., china, glass, prints, antique jewelry. Collectors' items. ap74

PHILADELPHIA. Martha Janes, 1625 Pine St. Large and varied stock of antiques, reasonably priced. Send for lists, or pay us a visit. ap74

PHILADELPHIA. Heller's Antiques, 1118 Pine St. Specializing in glass, china, furn., bric-a-brac, crystal chandeliers. Buy & sell. Dealers write or call. mh74

PHILADELPHIA. Martha de Haas Reeves, 1624 Pine Street. Antiques: china, glass, furniture, silver, prints, lamps; wholesale and retail. jly74

PHILADELPHIA. Weissman's and Goldberg, 1010 Pine St. Dealers; exclusive large stock of Victorian. au74

PHILADELPHIA. Wm. Penn Shop, 5001 Wayne Ave. Marble top, Victorian, Empire furn., china, glass, silver, bric-a-brac. Dealers contract us. Ten 9 1995. s74

PLYMOUTH MEETING. Near Phila. Vic. furn., Dresden china & antiques hard to find. Dealers only. Walter Eldridge. Tel. Ply. Mtg. 1225. mh74

READING. Bucher, Vara K., 142 South Fifth Street. Authentic antiques, early and Victorian. s74

READING. Reading Typewriter Exchange, 837 Washington St. Early glass, china, lamps & furn. je74

SAINT THOMAS. Mr. and Mrs. Wayne N. Clugston. Pattern and colored glass. china and furn. Antiques by mail our specialty. Free lists. n64

SPRING MILL. Conshohocken, near Phila. The Spring Mill Antique Shop, Elizabeth K. Sharpe. Choice American antiques for the discriminating collector or dealer. Phone Conshohocken 205. jly74

TEMPLE. Conestoga House, 2 mi. No. of Reading Pa. on Pricetown Rd. Furniture, rough & finished china & lamps wholesale & retail. Write wants. my74

WARREN. Catherine and Charles Pettibone, 324 Pennsylvania Ave., West. Antiques, furn., glass, china, etc. je74

WASHINGTON. Mrs. Alvin L. Johnson. RD #4 On Rte. 19, 2½ Mi. from intersection of 40 & 19. Gen. line of antiques, furn., glass and china. d64

WASHINGTON. Richardson, 127 E. Chestnut. Early American, Victorian antiques & oddities. Large stock. Open daily. f74

WEST READING. Susan Shane Shop, 625 Penn Ave. Glass, china, lamps and furniture. Write your wants. mh74

WILKES-BARRE Frances I. Lueder 82 Grove St. Decorative fine antique glass & porcelains. s74

YORK. Colonial Metalcraft & Art Studio, C. C. Thomas, 306 W. Market St. Antique furn., china, brass and copper. I can restore old designs on tin and furn. Pennsylvania Dutch desing a specialty. au74

YORK. Ettline, Paul L. 352 W. Market St., (U. S. Rte. 30 Lincoln Hiway W). Distinctive pat. glass, furn. & china for dealers and collectors. Also Pa. Dutch and pine furn. Write wants. jly74

YORK. Ketterman Antique Shop, 373 E. Market St. Relics of antiquity; prints, dolls, flasks, etc. Closed Sun. mh74

YORK. The Mayflower Shop, 250 East Market. Gen. line of choice antiques priced to sell. Make this beautiful & friendly shop your headquarters. mh74

YORK. Mrs. Willis P. Bower, 430 W. Market St., Phone 41168. Antique dec. pieces, china, glass, copper, brass, furn., painted tin, etc. s74

YORK. Maravene's Antique Shop and Warehouse, 238 S. Belvidere Av. Grandfather's clocks, lamps, furniture, china, Bisque and glass. We wholesale and retail. ap74

RHODE ISLAND

CRANSTON. Roesch, Mrs. Clara W., 435 Pontiac Ave. General line of choice antiques. Phone Hopkins 0482. f74

CUMBERLAND HILL. The Little Red House, 473 Mendon Rd. Rte. 122. Antiques. Mrs. Davis. Write or call. je74

PROVIDENCE. Alfredo V. Ferrucci, 265 Althea St. Selected old world antique china. Phone West 2727-M. ja74

RUMFORD. Bishop House, 35 Bishop Ave. 3 mi. from Providence. ½ blk. off Rte 1A. Best Rte to Boston. Early Amer. and Vict. furniture, and china. Dealers welcome. Phone East 2039W. mh74

SOUTH CAROLINA

COLUMBIA. Sigg's Antique Shop, 927 Gervais St. Large collection of furn., glass, china, silver, prints, paintings. Reasonable prices. We ship anywhere. When in the south, visit us. n64

GREENWOOD. Doug's Trading Post, 125 Hampton, US # 25. Gen. line, moderate prices. Dealers & collectors welcome. Write wants. d64

SOUTH DAKOTA

WATERTOWN. Mrs. Florence C. Berven. Antiques, 105 E. Kemp. Glass, china, dolls, lamps, furn. d64

TENNESSEE

CLARKSVILLE. Sherman Quin Antique Shop, 1124 Madison St. Furniture, silver, china and glass. o74

COLUMBIA. Watson, Mrs. Lex, 708 No. High St. Antique furniture. Rare old glass. n74

FRANKLIN. Given's Antique Shop. U. S. No. 31. Furniture, fine china, lamps and old glass. jly74

MEMPHIS. The Helen Shop, 1808 Union Ave. Large variety old silver, Sheffield plate, sterling, demi-tasse cups and saucers, old coin spoons. old plates. Hundreds of collectors items. ap74

SPRINGFIELD. Covington's Hobby Shop, 5th East Ave. China, glass, bisque, lamps. Brass general line of antiques. n64

TEXAS

AMARILLO. Armstrong, Mrs. E. A., 1702 Lincoln St., China, colored glass, bottles, misc. antiques. d64

CORPUS CHRISTI. Allen's Antique Shop, 625 S. Carancahua St. Lamps, glass, china. Specializing in lamps. jly74

HILLSBORO. The Victorian Shop, furniture, lamps and china, antiques for modern homes, reasonably priced. my74

LUBBOCK. Estell Wendt. General line choice antiques. Reasonably priced. Dealers welcome. 2104 14th. f74

SAN ANTONIO. The Ranch House. Antiques. Gen. line. China, glass, lamps. Wholesale & Retail. Ph. P-29763. mh74

SAN ANTONIO. Schulze, Bell & Britz, 2225 Blanco Rd. Wholesale & retail. Colored glass and pattern glass a specialty. Gen. line. lists to trade. au74

TYLER. Mrs. Frank Guild, 807 West Dobbs, exquisite china, colored glass, lamps, refinished furniture. ap74

UTAH

SALT LAKE CITY. Ann C. Noble, 1314 E. 5th South. Old things from brass to lace, silver, china, glass, jewelry, frames, etc. f74

VIRGINIA

ALEXANDRIA. The Queen Anne Shop, 301½ S. Washington St. (U. S. Rt. 1) next to Cornwall Arms. Antiques s74

BRISTOL. The Eastman Antique House, Lee Hi. #11. An entirely different antique establishment. One of the South's finest. Known throughout U.S.A. mh74

CLIFTON FORGE. Goodwin, Mrs. Al, 909 Mc Cormick St. Antiques, pattern glass, etc. mh74

ONANCOCK. C. L. Belote, 2 mi. west Rte. 13, (R. F. D. Savageville). Signs on route. Large stock of furn. & glass. prices reasonable. o74

VERMONT

BRANDON, 40 Park St. S. S. Lontos. Collection glass, china, bronzes, pewter, silver, paintings, old prints, etchings. s74

RUTLAND. The Antique Parlors, 33 Temple St. One of the largest antique stocks in the East. Mirror and clock paintings to order. au74

SUDBURY. Hillary Underwood. Large stock of New England furniture. We specialize in antiques for country homes. d64

ST. JOHNSBURY. Stevens Antique Shop,87 Eastern Ave. Large collection china, glass, furn., jewelry. o74

WASHINGTON

NORTH BEND: Mrs. F. A. Knodel, Highway 10, (3 blocks N. E. of blinker light), Miscl. antiques. mh74

SEATTLE. Charnley's Little Antique Shop, 709 Broadway North. Authentic antiques. Glass, china, furn., silver, copper & brass. s74

SEATTLE. Cunningham's Antiques, 1908 First Ave. Lamps, furniture, glass, china, objects of art. Reasonable prices. Dealers welcome. f74

SEATTLE. Grandmother's Cupboard 17508 Aurora, Glass, china, Lamps, pictures, furniture, etc. Prices Reasonable. You are always welcome. jly74

SEATTLE. Parks' Antique Shop, 2325 1st Ave. Large collection glass, furn., silver, etc. Prices reasonable. ja74

SEATTLE. The Pewter Platter Antique —and Gift Shop, 4144½ University Way. General line of antiques. Buy & sell. je74

SEATTLE. Sturtevant's Antique Shop, 9320 Waters Ave. Large collection; glass,, furn., curios, etc. Buy, sell. s74

SPOKANE. Bulman Antique Shop, 1104 West First Ave. General line of antiques. mh74

SPOKANE. Betty Rosegrant, S. 1510 Maple St. Antiques. Write your wants. n64

TACOMA. The What-Not (Hall's) 3740 So. L St. Colored glass, china, furn., decorative objects. s74

WEST VIRGINIA

HUNTINGTON. Mrs. R. B. Cummings, 1042 Fifth Ave. General line antiques furniture, glass, china. o74

WESTON. Cain, Mrs. Ruth, 10 Pike St. China, glass and small furniture. o74

WISCONSIN

BELOIT. Reed, Alice K., 1217 Bushnell. Well selected stock of furniture, glass, dolls, prints, ornaments, general line. my74

COLUMBUS. Vivian E. Buchan, Heritage Hill. Furn., lamps & china a specialty. Lamps expertly buffed and wired. A "welcome mat" is out to dealers. Open Sundays, holidays and evenings. mh74

ELKHORN. Dunbar's Antique Shop, 7 mi. No. of Elkhorn, off County trunk H. Copper, brass, furn., glass, china, firearms, etc. jly74

GRAFTON. Bit-O-Wood Antiques, Viola Behm. Located on Hiway 42-141, just North of 57. General line of antiques. au74

JANESVILLE. Hitchcock, Anne: Ye Olde Curiosity Shoppe, 15 Court St. The Pine Door Shop, 17 Court St. Old glass, china, furn., and primitives. d64

LACROSSE. Hauser, Mrs. E. Wynona, 726 Cameron. Rare antiques; Lustre, dolls, figurines, old jewelry. Free museum (Cecelia Fortney, Mgr.) f74

MADISON. Mrs. D. L. Norman, Norman Acres, route 1. Gen. line of antiques. n64

MADISON, Norman, Mrs. D. L. 3222 Oakridge Ave. General line antiques n64

MILWAUKEE. Antiques by Roloff, 1318 W. Fond du Lac Ave., 5. Music boxes, still and mechanical banks, Bisque and figurines, cut glass, fancy plates, cups and saucers, Gone with the Wind, hanging and standing lamps, etc. jly74

MONROE. The Priscilla Antique Shop, 1314 21st St. 2½ blks. E. of High 69 at 21st St. Dealers welcome. Gen. line. n64

MUSCODA. The House of Antiques. Box 536. Milk glass, colored glass and lamps. je74

NASHOTAH. The Old Road Antiques, Edward Dackow, Highway PPP, Glass, furn. d64

OMRO. Mae McDonald. Figurines, china, colored glass, lamps, furniture and silver. my74

WHITEWATER. Green Shutters Antique Shop 601 Main St. Hy 12-59-89, Ph. 603. Apr. 15 Dec. 15. Closed Sun. Gen. line. Sander Hoyum. au74

WYOMING

CASPER. House of Antiques, 140 North Durbin St. colored glass, pressed glass, china, prints, furniture & Indian relics. n64

CANADA

CHIPPAWA, Ontario. Scheu's Antique Shop. Complete line of antiques. Open mornings, evenings, Sundays and by appointment. mh74

ANTIQUES WANTED

MEISSEN FIGURES.—Grace Young, Bellevue, Iowa. au12633

CATALOGUES: ILLUSTRATED trade catalogues of jewelry and silverware (hollow and flat) up to 1900.—Wm. J. Siebert, R. F. D. #3, Plymouth, Mich. ja126501

DRUGGIST'S show globes or window display bottles also mortars and pestles. —Helfand & Katz, Broad and Chelten Ave., Philadelphia 26, Pa. ap12069

WANTED: Mechanical & Still Banks. Lee's—92 North Batavia, Batavia Ill. ap12216

CIGARETTE CARDS, tobacco albums, gum cards.—Donald VanBrakle, 39 Park, Saranaclake, N. Y. d3861

WANTED IRON LAWN DOG. Please send description & price to—E. M. Murray, Box 283, Ticonderoga, N. Y. d3252

WANTED: Currier & Ives lithographs showing rural and winter scenes, railroads, boats, hunting, fishing, horses, fires, flowers, fruits and historical subjects. All correspondence answered and offers gladly made. A. R. Davison, East Aurora, N.Y. n6048

WANTED FOR RESALE: Lamps, especially G.W.T.W. type, lustres, Haviland dinner set, demi-tasse, marble top end tables, bisque figures, music boxes. —E. B. Pate, Jr., P. O. Box 521, Houston, Texas. n3434

WHALING ITEMS: Harpoons, lances and implements, books, logs, pictures, anything pertaining to whales.—Dr. E. Lee Dorsett, 227 South Maple Ave., Webster Groves 19, Mo. f6007

WANTED: Anything thats used, for cigar cutters and cigar lighters such as found in old cigar stores. Describe fully. —P. H. Willy 278 W. Walnut, Marietta, Pa. n6867

PR. OPEN EDGE brass frames with glass measuring at front, 5x7" or larger. Pr. walnut or gold leaf frames with glass measuring at front 10x13½" wanted.—Box 224, McPherson, Kansas. d3302

CLASSIFIED AD RATES

7c per word; three months for the price of 2; twelve months for the price of 8. (Except for change in address, no changes permitted on the low three and twelve months rate.)

CASH FOR; large lots of G.W.W. lamps, fine china, Bisque, bric-a-brac, Victorian furniture, etc. Will Cum-see up to 350 miles.—Bob Schurman, Box 455, Collinsville, Ill. mh124431

MUSICAL TOYS. Mechanical singing birds, music boxes. Description, price.—C. A. Ramsey, Marengo, Ohio. mh6293

WANTED: Old pewter plates, spoons, mugs, tureen; small pine armchairs, arrowback or spindle; old pine spice cabinet. — Louise Snow, 291 Rider Ave., Patchogue, N. Y. n1571

DAGUERREOTYPES wanted: Scenes prominent persons, largest cases, Masher's stereoscope daguerreotypes. — Mackay, 2083 16th Avenue, San Francisco, Calif. s12259

WATCHES: ALL makes, for my personal collection.—Ira Nelson, 260 Tremont St., Boston, Mass. ja12675

WANTED: ALL KINDS antique furniture. Black walnut, mahogany, Dutch stuff, early American. Want: Antique colored glass, solid silver. Write condition. Price wanted, measurements first letter.—Prebles Antique Shop, 2036 North Main, Santa Ana, Calif. my128022

BANKS: Rare mechanical banks wanted. Price or will offer.—J. E. Nevil, 2700 Dixie Highway, Covington, Ky. ap12618

COLLECTOR wants Tobies and Negro Boy Hitching Post.—Betty L. Garrison Nass, 139 E. Burnham St., Battle Creek, Mich. n3832

WANTED by private party, Sheraton 3-piece banquet table, spade legs, bow ends. Write—Box AR HOBBIES. n1961

WANTED TO BUY: All types Victorian lamps, china, bisque and Messen, Figurines and china clocks priced for resale. Write—Ranch House Antiques, Rt. 2, Box 308-B, San Antonio, Texas. d3604

BATTERSEA ENAMEL Boxes, other enamels.—Ira Nelson, 260 Tremont St., Boston, Mass. ja12405

COLLECTOR-DEALER: Toothpick holders, buys or sells, 1 or 100.—Marie Knox Wendt, Fredericksburg, Iowa. ja6063

GOLD COINS, American and Foreign for my personal collection.—Ira Nelson, 260 Tremont St., Boston 16, Mass. ja12027

OLD SHOES, boots, sandals, footwear. all nations. Give age, history, photo or sketch. Describe fully. — B. Cooke, 33 Lakewood Drive, Glencoe, Ill. n126501

CANES. Must be unusual in design, material or history. Send photo or sketch. Describe fully.—B. W. Cooke, 37 Lakewood Drive, Glencoe, Ill. n124061

HISTORICAL CHINA: Fine lustre French & Battersea enamels, decorative items.—J. E. Nevil, 2700 Dixie Highway, Covington, Ky. au12468

EARLY LIGHTING: Tin chandeliers, any unusual candle, grease or rush lighting devices.—J. E. Nevil, 2700 Dixie Highway, Covington, Ky. ap12046

WANTED: TOY STEAM, Hot Air and Model Engines. Mechanical Oddity Clocks. —Harold Davis, Box 8, Fostoria, Ohio. mh12468

FRAMES WANTED: Hundreds of deep type rectangular walnut frames in fair to good rough condition with gold liners, all sizes. Also deep gold frames. Please describe and quote prices F. O. B. shipping point. — Lightfoots Antiques, 2 Maiden Lane, Raleigh, N. C. d3065

WANTED: Small, antique "Swan" fountain that ejects water from upright mouth and balances cork ball in stream. Also antique side wall sun dial in metal or wood.—John Matter, 105 E. Delaware, Place, Chicago, Ill. mh6299

BANKS: Mechanical banks wanted.—Spencer Carpenter, 729 Bergen Ave., Jersey City, N. J. jly12426

OLD PAPERDOLLS wanted.—Douse, 501 Underwood St., N.W. Washington, D. C. o12065

WANTED: Antique large size all brass Apothecary scales, wooden Indians, old iron jockey hitching posts Send full description, condition and prices to—Patio Workshop, 323 N. Beverly Dr., Beverly Hills, Calif. ja3434

WANTED: Unusual thimbles of any material, any size. — Box 307, Pacific Palisades, Calif. n189

SHAVING MUGS. Occupational and Sports. Banks, trains and toys.—Walter J. Henry, Adamsburg, Penn. jly12487

OLD ATLASES of your County, other Counties, any State, wanted. Also, wall maps, biographical, County histories, (early) books, documents, Indians, maps, Mormons, newspapers, pamphlets, railroads, about Middle West, Calif., Ore., Tex., any issues, bound, loose, Hobbies, Antiques, Godeys, Petersons, Stage other magazines.—Paul H. Ritchey, Box 32, Penn Yan, N. Y. d3681

STUDENT LAMPS wanted. All types. Also old colored student shades, minature oil and Fairy lamps. Unusual satin glass.—H. G. Schmitt, RFD #3, Hamburg, New York mh6827

CHERRY BASE with fan carved drawer, for highboy, to fit top 18¾x35". Send description, size, price.—H. B. Evans, 208 Paddock St., Watertown, New York. n3632

WANTED TO BUY: Am always interested in unusual items of any type such as small old painted tole items, 2 wheel iron coffee mills, toy cast iron stoves, toy upright steam engines, old pewter, any brass or copper that can be used for plants, chafing dishes, complete Rayo lamps small upright spinning wheels, etc., give dimensions & brief descriptions as to condition, color etc. Also price to a dealer. If possible send sketch. —John R. Vail, Lamp Studio, 54 E. Oak St. Chicago 11, Ill. nc

WANTED to buy: Iron horsehead hitching post. — Elsie Bridgewater, Athens, Ohio. n177

PEARL HANDLED knives and forks, 6 each, or more, wanted.. Reasonably priced.—Box 224, Mc Pherson, Kansas. n1501

WANTED: French clocks, paintings, ornaments and sets of china.—Maude Pollard Hull, 5 North First Ave., Richmond, Virginia. n1621

HAND ITEMS, all kinds. — Sunset House, 1349 9th Avenue, San Francisco, California. n148

RAYO LAMPS wanted, will pay $1.50 with holder or $1 without holder, no dents. Will pay $20 for single student lamps. Wanted any kind of shades any color. Mechanical penny banks.—Pat Cutini, 121 Roma St., Buffalo, N. Y. f60311

GOOD PRICES paid for Currier pictures and old bisque figurines.—Earl Romey, Bluffton, Indiana. mh6293

WANTED TO BUY, watch fobs, catalogs and advertising pictures old steam traction engines & threshing machinery built before 1920. — Vic Wintermantel, Bellevue, Penna. d3672

WANTED: Currier and Ives Fruit and Floral prints; deep blue Staffordshire pieces; pair maple poster beds; Cobalt blue compote, cakestand & lamps.—Mary Winterhalter, 211 Bronwood Ave., Los Angeles 24, Calif. n1802

PRIVATE COLLECTOR wants old pewter and primitive paintings.—Oliver Deming, Westfield, Mass. s12294

Butterfly table; Crystal Wedding creamer, plain; 5 Crystal Wedding wines.—Mrs. Wilbur Roberts, Salisbury, N. C. n1051

NETSUKES & small Satsuma wanted. Describe, state price.—Eugene Hahne, Hillsboro, Ohio. ja3861

MISC. ANTIQUES FOR SALE

ANTIQUE rosewood melodeon by Spang, 6 octaves in playing condition, finish well preserved, box size, 56x25x10", 32" high. Price $250 F.O.B.—Mrs. F. P. Pursel, Sr., Bloomsburg, Penn. n3005

LARGE STOCK early American, Pa. Dutch, Empire, Victorian, and marble top furniture; pattern glass, china, ironstone china; china hanging and parlor lamps; frames, mirrors, clocks; other msc. items. Free lists or photos.—Feeman's Antique Shop, Jonestown, Pa. ½ mile S. of U. S. Route 22. au128042

COLLECTOR-DEALER: Toothpick holders, buys or sells, 1 or 100.—Marie Knox Wendt, Fredericksburg, Iowa. f6063

INROS, NETSUKES, Oriental prints & porcelains for the serious collector of museum rarities.—T. M. Pentz, The Lazarette, Pug Lane, New Milford, Conn. my124011

STUDENT G. W. T. W. and tall brass lamp with yellow shade, electrified. Gold leaf scenic mirror. Good original condition. Stamp please.—Norah Churchman, York Rd., Willow Grove, Penn. n3604

HOOKED RUGS, old dolls, by appointment. — The Scrap Bag, Warner, New Hampshire. d2882

CHINESE ANTIQUES: Fine ivory, bronze, porcelain, jade, teakwood, miscellaneous. Photographs.—H. Boyce, 1106 Hoel Pky., Kansas City 2, Kans. jly128801

WHAT ARE YOUR wants.—White Elephant Shop, Jones, Mich. ja12234

COFFEE GRINDERS. The best to be found, every part cleaned, $5; others at $3.50; A few as found need minor repairs and cleaning, $2.50.—Karr Musum, Stanberry, Mo. N3252

ANTIQUE GLASSWARE and furniture.—Monroe's Antique Shop, 7 Broadway, Cortland, N. Y. f12885

OVAL WALNUT Frames; oblong walnut frames; all kinds of walnut furniture, grape, rose finger carved sofas.—Lafayette Manor, 264 Lefayette Road, Portsmouth, N. H. ap122511

FOR SALE: Hanks of old flax, $1.25. Finger rolls, old wool, $1.25.—Rosa M. Blodgette, Barton, Vt. f12007

36" CURLY MAPLE Gov. Winthrop desk, bracket feet, nice interior. Pine table 44x22" top 26¼" high, round legs with flat connecting end stretchers and center stretcher, 1 long drawer, ref; child's Boston rocker, 2 large ones 1 having original decoration and grandmother rocker; Mahogany drop leaf dining table, top 42x50½" fully opened, 6 turned legs. Some fine Victorian pieces, rare card table, console table, dressing table, game table and other, large attractive fire screen, 4 small brass roped leg tables both 3 & 4 leg type, love seats and sofas. — Bennett's Twin Gateway, Buzzards Bay, Massachusetts. n1036

ALICE ROLFE, Box 222, Rosemont, Pennsylvania. Tole' tankard, $15; large Meakin pitcher, wheat pattern, $7.50; black fan, satin and wood, hand carved, $5; white fan, hand painted, gold leaf design on wooden trim, $7.50; glass candy jars, $1.50; yellow crockery pudding molds, $5.50; tin candle snuffer, $1; copper tray, brass handles, $4; iron hanging match holder, $3.50. n1993

THE COUNTRY SHOP, Highland Road, Hopkins, Minn. Old fashioned wire plant stands, just like the one grandma had, half round type with overhead trellis, also flat 2 tier style, painted snowy white, $23 express collect, stamp for photo. n1832

GENERAL LINE antiques, including colored glass, china, lamps and ornaments, direct from Long Island homes. Write wants.—Lilian Addis, Stony Brook, New York. f4005

ANTIQUES. Emma W. Sherwood, Ballston Spa, N. Y. Phone 233. Swiss music box 23" long, 8 tunes, inlaid case, perfect condition $100; pair bisque figures, perfect, 19" high, colonial, beautiful $115; candlelabra, 3-piece, all prisms $125. n1132

DROP LEAF walnut desk, perfect condition.—George M. Wirtz, 135 Concord, St Paul, Minn. n189

PR. OVAL WALNUT FRAMES, metal liners, approximately 13x10", $19.75; rare blue Milk glass bell, 6" high, $15; fine Limoges tea strainer & dripper, delicate green with violets, $4.75; wooden lemon squeezer, bellows type, $2.25. Clear glass: Heavy panelled grape ale or parfait, $5.50; blown water pitcher, fluted scalloped top, enamelled decoration, $8; honey dish compote, hollow stem, 7" diameter, $6; covered compote, Daisy & Button with thumbprint, 12" high, $17.50; wheat and barley water pitcher, $6.75; covered berry or punch bowl, 8½" diameter, 8½" high, with opening in cover for ladle, $10.50; pair panelled Daisy & Button berry bowls, each $4.50; paneled thistle wine, $2.75; Milk glass round covered trinket box, $3; ring holders, one, glass tree stump, touched with gold, $3.75; one, china, gold hand, white base with gold decoration $4; mustache C and S floral decoration $3.75. Express collect.—Inez S. Wilkins, 210 East St., Warren, Penna. n17501

CAST IRON TOYS: Locomotive & tender about 40 years old $15; 4" model "T" Ford coupe, $4; 5" early Mack truck, $5; 6" early doubledeck bus, $6.—Dr. Kowal, 1846 Cullerton, Chicago. n1412

Garnet necklace with pendant, matching earrings & ring, old, $60 for all or sold separately. Exquisite china baby grand piano, bench, chairs with forget-me-nots, marked; 8 ramekins with tiny pink flowers, 4 plain, $1.75 each. Cut glass compote, $15. Large vase $15.—Mary M. Farley, 220 N. Prospect Ave., Madison 5, Wisconsin. n1005

Cherry corner cupboard, refinished; large unusual Dutch sink; tavern table; high walnut chest. — Oxford Antiques, 7885 Oxford Ave., Philadelphia 11, Penn. n1012

STEINS ANTIQUES, 704 E. Cuyahoga Falls Ave., Akron 10, O. (Proof unless stated). Cherry slant top, Penn. Dutch schoolmasters desk. Desk 35½" wide, 29" high; has 6 pigeon holes, 2 drawers & 2 secret compartments; top section 40" high has 3 shelves, 2 small drawers & double solid cherry doors; over all height 7 ft; peg construction & beautifully refinished. Photo on request, price crated, $225. Classic covered bowl 9" diam. 6" high slight nicks under edge of lid, $19. Amber Grant Peace plate, $10. Pan. diamond point covered sugar, $4, Milk glass Easter plate, $3. Rookwood vase, dog, under glaze, 4½", $3. pressed leaf spooner, $2. Copper kettle, 20 gal. dovetailed, burnished, several slight dents, $30. Pr. brass candlesticks, 8" high, one slightly loose at base, $10. Cupid lamp, solid brass on Onyx, carved lion's head, good unburnished condition, complete except shade, height 20" handsome lamp, photo, $45. Fish Majolica pitcher, as Hobbies July, page 48, small chip on rim, $12.50. n10511

DARKTOWN BATTERY penny bank, $50; Jonah & Whale (top) $25; superb rose carved corset lady's chair, rich upholstery $140. Graceful walnut lady's chair, fine upholstery, $110. Walnut finger medallion sofa, 4 side chairs, $250; mahogany rose carved sofa, 4 side chairs, $350; finger small sofa, rose upholstery, $115; walnut burl front small chest, $65; Leeds house bank $75; long crucifix sampler, $40; carved walnut glove box chair, $30. Crating included. Stamp appreciated. —Little White House, Walpole, N. H. n1635

42" CHERRY 4-leg table refinished, $50; lovely Bohemian vintage bottle 7½" hi., $7.50; gorgeous, fluted rose overlay bowl, crimped top, $15; Canova 9" plate, $3; Canova soup plate, Longport, $4; tea leaf, 13½" platter, $3.50; honey amber fine cut compote 7" hi., $14.—Mary Gertrude Wilson, Fayetteville, N. Y. s1343

THE BUTTON BOX Antiques, Southwick, Mass. Host & hostess comb-back fan back Windsor chairs with 5 matching side chairs; bow back & step-down Windsor side chairs, some ref. mahogany Butler's desk; Amelung decanter, circa 1785, original stopper; Howard Banjo clock; ancestor portraits; wooden spice box; 8-drawers; brass banquet lamp, ball shade; Reed & Barton 4-piece tea set; Reed & Barton tea kettle; 13 ball gilt Empire mirror, all original; Victorian 4-piece set matched furniture. English copper tea kettle; beautiful pair silver candle sticks; 10 Majolica cups & saucers, plates, platters & pitchers; large covered ironstone soup tureen & platter; man's solid gold, antique watch; Garnet butterfly brooch; Onyx brooch; cross; large Cameo, also Cameo ring, lovely gold Cameo bracelet; gold rings: garnets, amethyst & topaz; several watch chains & charms; all fine jewelry. Write us your wants. 25c photos or sketches. Stamp please. n16301

FOLLOWING PATTERNS in Kamm's books grape & festoon spooner scalloped top, $2.50; Priscilla 10" cake stand, $6.50; late Jacobs ladder round dish 7½" diam., $3; panelled forget-me-not compote 7" tall, 10" dia., scalloped edge, $6.50; 3 cornered dish Colorado handle, $2.50; blown Cologne bottle Cordova heavy glass matching stopper, $2.50; butter-dish base jewel & festoon, $1.75; Lee plate 41 sawtooth covered dish lion handles & knobs cover edge rough, $4.25 2 nice folding paper fans, pretty decoration pastel colors, tassel, each, $1.50; 2 lovely white ivory fans silk & lace with sequins each, $4.50; darling, smaller fan, white ivory & white ostrich feather in original box, $5; sugar bucket, solid & good condition, $3.50.—Champney's, Fremont, Nebr. n1918

TWO OIL LAMPS brass stands fancy bowls, each, $6.25; fluting iron, $3; Stereoscope, 25 photographic views, $3.75; 50 colored views, $250; nickle Rayo lamp no shade, $3; nickle Aladdin lamp, no shade, $3; pr. matched 6" Moon & Star covered compotes, $35; farmbells complete, $12; with-out lower hanger, $6.50; 2 oil side lamps, 1 tail lamp from model "T" Ford, $7.50; pr. of 5 point deer horns, $4.50 pr. of mountain goat horns, $2.50; pr. of carriage lamps nickle over brass, $15. By express collect. Stamp for reply please.—Karr Museum, Stanberry, Mo. n1276

MAHOGANY & cherry card table repaired, refinished $48; nice oval marble top table, no castors, $17; 4 Hickory chairs, 5 spindle, refinished $40; pr. walnut deep frames 28x32" minor repair needed on one, otherwise perfect $26; walnut oval frame 24x28x4" wax flowers perfect $36; shave stand, mirror, drawers, refinished $16; spinning wheel, refinished $18; 6 nice chairs, 2 seats need cane, no refinishing necessary $49; dainty 2-section walnut desk, 6 drawers, door, pigeon holes under moulding, refinished, $75; 10 knives, bayonets, $35.50; large brass bucket, cleaned, $11.50; brass ladle, $4.75; shadow box, wool flowers, $10; cherry drop leaf table, refinished dark, $49; calendar plate, $2; Lincion drape lamp, $4.50; 16" bell, good tone, $11; beautiful plate, nippon, $6.50; Haviland Tureen, flowered, $5.25; 2 beautiful hand painted plates, cherries, strawberries, $7; 6-pieces wine set, green patterned glass, $9.75; 5-leg walnut table, no leaves, refinished, $35. Express collect. — E. M. Laughner, Vanadium Row, Latrobe, Penn. n14311

4 SOLID COPPER handled beer mugs, each, $1.25; pr. carriage lamps 3 bevelled glasses complete, $7.50; 4 buggy wheels, each, 75c; Seth Thomas mantel clock lion head on sides marble like finish, running order, $11.—Ella Wanous, Odessa, Minn. n1082

DEALERS AND COLLECTORS write your wants. Antique furniture & decorations. (No Glass) List for stamp.—The Wayside Shop, 167 Purchase St., Rye, N. Y. d120561

MRS.. H. C. ESCHBACH, 608 West Second St., Muscatine, Iowa. Paisley shawl, size 64x131", black center, fringed ends, tiny mended hole, historical history, $45. n1841

WALNUT fireside bench spool legs; high chairs; cradles, primitive portraits; china clocks; piano lamps; poplar chest drawers ref., $70 crated; nice coffee mills; large camphor glass hen; antiques all kinds.—Nellie Richards, Harrington, Delaware. n1332

FOR SALE: General line of antiques, fine porcelains, cut glass and china. All decorative articles for the home.—Catherine A. Lunak, 5118 W. 22 Pl., Cicero, Ill., Ph. Olympic 43. n3623

SPECIAL SALE: German dolls, Mettlach steins, old clocks, lamps, Indian brass, bisque figurines, demi-tasse, silver and bric-a-brac.—Bobbies Hobbies, 4510 Broadway, Chicago 40, Ill. n3633

COLLECTOR'S AGENT constantly attending auctions of antique household goods on Pennsylvania Dutch farms. State articles wanted; price willing to pay.—Evelyn Benson, Rohrerstown, Lancaster County, Penn. n3463

2 BLACK WALNUT SECRETARIES. Mahogany Biedermeier table. Marble top tables. Spinning wheel. Old mahogany bookcase. Victorian lamp.—Bobbies Hobbies, 4510 Broadway, Chicago 40, Ill. d3084

FOR SALE: My large collection of rare mechanical and still banks.—P. H. Willy, 278 W. Walnut St., Marietta, Penn. d3302

GLASS, china, bank, tobacco jars antiques.—Lee's, 92 N. Batavia, Batavia, Illinois. s12616

MAZIE OCHSENSCHLAGER, Antiques. 569 Woodlawn Ave., Aurora Ill. Restored furniture, amber 1,000 eye lamp 13" high. d3422

FOR SALE: Grandfathers clock. Old rubber tired coach, perfect condition. Sleigh. Pictures on request. Antiques.—928 N. 4th St., Burlington, Iowa. d3662

CHAIRS. One highback upholstered; one low Jacobean.—Box 1286, Lexington, Ky. d3451

CIVIL WAR: Rogers group, 1865, "One More Shot," $15; Kurz & Allison large colered battle prints, $1; soldiers daguerreotypes, $1.50-$3.50; album $3; pr. glass railroad platters, $12 each; early 9" blue scenic Staffordshire pitcher, $10; pair Staffordshire nice 3¾" flare vases, $7.50; also single 3" vase, $1.75; Godey's book, 1863 $7.—Philip Myers, 315 Runyon, Newark 8, New Jersey. n1873

MINIATURE CHEST of drawers finished light oak has mirror 11x8", $6.50; miniature iron with handle and stand, $2.50; miniature brass bucket, gallon size perfect condition, $8; portrait mirror 6x4½", $1.50; bisque cow & calf with much color perfect, $6.50.—Mrs. Homer Crose, R. 4, Moberly, Mo. n1223

KENT SAYS there are numerous Antique shops in San Antonio with stocks limited only by the Dictionary. Write your wants. If he hasn't it he can probably get it. Airmail stamp for sudden service.—Kents Shopful of Old Things, 302 E. Laurel, San Antonio 2, Texas. n1513

LIST OF 150 ARTICLES. Arm & side chairs in rose & grapes; fruit carved marble top side board; fruit carved, bedroom set; pedestal & lyre base card and sewing table; rare 6-leg sofa from an ex-Governor's mansion, perfect usable condition; rope post swell front bureau; other chests in maple, pine, mahogany, walnut. Glass, china, lamps, clocks. Send stamp for list.—S. S. Kirkjian, 139 W. Squantum St., Quincy 71, Mass. n1405

French fans for sale: Rose point fan, signed inserts, verified as genuine by Metropolitan Art Gallery; Louis XIV, carved pearl sticks, heavily inlaid with gold; Louis XV, ivory sticks, inlaid with gold; Louis XVI, carved pearl sticks, heavily inlaid with 3 shades of gold. Fine pieces for either museum or private collector.—Mrs. Carmen Dougherty, 1030 Mulvane, Topeka, Kansas. d30611

BUTTONS: old, gold dec. jets, nice for earrings pr., $1, 3 dif. prs., $2.75; plain flat jets ½" pr., 20c; ½. jets, relief flowers pr., 30c; china doorknob-like, 15c ea.; quaint little shoebuttons, black with 5 white spots, ea., 35c; pretty, light green, ruffled-top pitcher, 6 tumblers, HP flowers, $10.75; china creamers: buffalo head $3, deer head $3, footed glass, etched fern $1.35; cruets; lovely heavy 3-lip cut glass, $5; eyewinker, $6.50; beautiful china bowls, $5; copper Washington Centennial plaque, $1.75; iron doorstops; wirehaired terrier $3, darling 12" bay horse $10.50; fine blue coverlet, $20.—Daly's, 1030 N. Ault, Moberly, Mo. n1127

1 THREE FACE cake stand, $35; 11 Milk glass tumblers, grape design, perfect, each, $6.—Mabelle Hendleman, 1116 N. Pennsylvania St., Indianapolis 2, Ind. n1281

SET 3 BEAUTIFUL round white china platters, large, medium and small. Historical china, Daguerreotypes, red tablecloth, miniatures in books, flare vase, trinket boxes, dishes, etc.—Emerson, 454 W. Clapier, Germantown, Pennsylvania. n1712

CHRISTMAS is only 12 weeks away.—Frederick T. Widmer, Jeweler, 31 West St., Boston, Mass. (Est. 1844) n1911

2 LARGE FARM BELLS, complete, $7.50-$10. Tureens. Iron chair, Morning Glories, will not ship. 3 Wedgwood staff., blue plates. Mustache C/S ea. $3 Horse heads.—Hoyt's, Rosendale, Wis. n1302

OLD PAISLEY SHAWL 5'x11', beautiful colors, black center. What am I offered? — Mrs. M. Olson, 312 College Ave., Storm Lake, Iowa. n1741

3 SIDEBOARDS, Vict. lounge all walnut. Iron holder for 4 plants, $3.95. Decorative items. List for stamp.—Ox Shoe Treasure Shop, Helena, Mont. n1161

LINEN TABLECLOTH bought in Ireland 95x91", 12 napkins 24x24" scalloped edges with double hemstitching 2" from edge, $75; 6 heart & thumbprint wines, each, $2.50; 3 panel blue glass lamp base, 7 tall, $11.50; pr. of M. G. salt & pepper shakers, house and flowers decoration in silver holder, $6.50. — Hillcrest Antique Shop, 2028 Hillcrest Ave., Cleveland, O. n1134

6 FANCY DINING ROOM CHAIRS red upholstered seats made by Thomet, Austria, about 50 years old in good usable condition, price, $30; white glass pickle castor with tongs perfect, $7; Rochester lamp, no shade perfect, $4.50; pair of bisque boy and girl sitting on chamber, perfect, $8.—E. Sheppard, Jr., Catskill, New York. n1173

BRIARWOOD Antique Shop, Chatham, Va. 3-piece, rare Tole set (round foot tub, cov., hot water pitcher and cov., slop jar) stenciling a little worn, $35; several lovely pieces of colored, 1,000 eye, write for details; nice old walnut cradle, $20; pr. lovely, rare, old case bottles (9") gold designs on shoulders, $20; pr. smaller 6" bottles to match, nice for dresser, $12.50. n1144

MELODEON, museum piece only, plays with bellows, sits on walnut bench, $35; fancy iron stone soup tureen, ladle and platter, $16.50; ridgway teapot, nine 8½" plates, lovely cake plate, creamer (slight crack), cream, brown, gold, very pretty, $38; fancy iron umbrella holder for vines, $6; crude rocking horse, swings, needs painting, $15; 7½" Milk glass, shell pattern, lamp base, $4.—Eva Pray, East Jordan, Michigan. n1964

FOR SALE: 3 singing birds in cage, Terry clock, running, drum and bell music box, Alabaster and Dresden clock, double pickle jars in silver frame, liquor cabinet, mother's walnut slip seat rocker.—Mrs. C. Ford, 13 E. 22 St., Baltimore 18, Maryland. n1372

LIMOGES DEMI, $4; beehive demi, $5; 4" Chinese figures Belgian wood, copper pitcher 9", $5; George Ehret Mettlach stein 8", $14; Saxony teapot, sugar, creamer, floral sprays cream background dainty, porcelain clock, Ansonia not running, 10" tall 8" wide, $22; large miscellaneous stock, reasonable, list for stamp.—Weedys', 96-52 Queens Blvd., Forest Hills, N. Y. n1463

FOR SALE: 20 sterling silver souvenir spoons $2 each or the 20 for $35; Rayo type lamp complete with shade, burnished & wired $18.50. Wanted: Priscilla Goblets.—Aubrey White, 1219 W. Genesee St., Lapeer, Michigan. n1832

TRINKET boxes, Daguerreotypes, Milk glass, miniatures, hobnail salts, miniature flare vase.—Emerson, 454 W. Clapier, Germantown, Pa. n1911

ORIGINAL decorated tin trays, coffee grinders, hutch tables, P. Dutch sinks. Stamp please.—Norah Churchman, York Rd., Willow Grove, Pa. n1041

GLASSWARE: Large stock, write exact wants, enclosing stamp. Goblets: 101, sprig. 2-panel Classic spoonholder, wines, plates, cakestands, green slag creamer, much china, blue Palestine washbowl set, Demitasse, wheat platters, Milk glass, vases, bisques, Majolica leaves. Lamps: GWTW, hanging, miniature, large doll's head. Wooden buttermold "Tulip," Trundle bed, beds, tables, marble stands, Boston rockers, mahagony Empire cardtable, blanket chests.—Mrs. Smith, Highland Ave., North Wales, Penn. n1964

WALNUT SIDEBOARD, $40; wooden rocking horse, $25; Merry-go-round horse, $50; walnut chest drawers, $60; pine dowry chest, $7; Boston nursing rocker $10; mahogany sewing table, $60; marble top tables, $15. G.W.T.W. lamp dandy, $35; Milk glass lamp base & font, $15; M.G. owl, $15; Royal Bonn clock, $80; hanging lamps, $10; spinning wheels, $10 crating free; Victorian love seats, $65 to $130. — Twila & Everett Dix, Coudersport, Pa. n1815

MAGNIFICENT Sandwich blown deep cranberry inverted thumbprinted covered eggnog bowl. Stands on 3 clear applied thorn feet. Clear applied thorn handle on cover. 20" high, $125. Very fine sterling silver ladle, $35.—Irene M. Lowe, Kirkwood, N. Y. n1372

SHELL & SEAWEED Majolica table set for 6 persons consisting of cups & saucers, sauce dishes, plates, platter, water pitcher, creamer, tea pot, covered sugar, spooner, bowl, compote & individual salts. Write—Irene M. Lowe, Kirkwood, N. Y. n1662

E. SKILTON, Devon, Pa. Old Glass, china, figurines, small china clock, goblets, mugs, dolls & doll dishes. Many others. Write wants, safe prompt shipments. n1861

FOR SALE: Single student lamp, green shade, electrified, not burnished, $55. Another, not electrified, $50. — Myrtle Burger, Washington, Mo. n1331

TIMEPIECES WANTED

EARLY AMERICAN tall clocks, shelf clocks, banjo clocks, unusual clocks wanted.—W. F. Keller, 8 Sage Terrace, Scarsdale, N. Y. mh12069

WANTED WATCHES: Gold watches, any make. Describe and price.—W. C. Williams, 800 Redington, Hanford, Calif. ja12027

ANTIQUE CLOCKS & watches bought, sold, swapped. Quick service repairing.—Frank Mills, 505 So. McKinley, Champaign, Ill. o3603

Watches, small clocks wanted, running condition or not. Watch movements and cases, discarded automobile clocks, traveling clocks, small desk clocks, needing parts or repair. Send invoice at reasonable prices. Check by return mail if acceptable after examination, or shipment returned prepaid.—L. Rankin. P. O. Box 1, Ocean City, Md. n30001

TIMEPIECES FOR SALE

COLLECTORS! DEALERS! Do your own clock repairing, refinishing. Complete instructions in "Clock Collector's Handbook," $1.25 postpaid. — Kenneth Karsten, Delanco, N. J. n128001

WANTED AND FOR SALE: Antiques clocks, including Cuckoo.—Thomas Long, Wellington, Kans. n6882

ANTIQUE CLOCKS bought and sold. —Francis B. Platt, 1027 Wendell Ave., Schenectady, N. Y. mh12276

CLOCKS. All good timekeepers, cases refinished, works oiled, cleaned. Prices include tax. Cuckoo 13x17" $42; Limoges china 4x7" $21; Belleek china 4x6", $15.20; Waterbury mahogany shelf 8-day beehive style 10x19", $36; Waterbury 60-hour small shelf 11x17", $24; Blakeslee wood-works stenciled columns and scroll, claw feet $24; Seth Thomas wood-works, plain, glass cracked, $18; Seth Thomas small shelf 10x14" 30-hour spring, $30.—G. A. Saas, 5834 Haverford, Indianapolis 5, Indiana. n1815

ANTIQUE CLOCKS. Early American, shelf, Empire, Hitchcock, steeple, banjo, Terry, Grandfathers, wood, brass movements.—Amos G. Avery, 219 Lincoln Ave., Amherst, Mass. n1041

REPAIRING & REFINISHING

ORNAMENTAL BRASS & silver plating. Reasonable rates. Fast service. Estimates on description.—Marie's Antiques, Oswego, Ill. n3422

SICK GLASS CURED! Cloudy condition in perfume, vinegar and liquor containers removed without damage to glass. Ship it insured now! I'll hold it until you are advised of cost. Reasonable prices. References Dun & Bradstreet.—Fred K. Ellis, 16 Belmont St., Wethersfield, Conn. f66711

ANTIQUE hand carved drawer pulls. Missing ones duplicated. Miscellaneous antique furniture carving.—J. Allan Blume, Antique Shop, Wyoming, Ill. ja6435

FIRST AID in refinishing furniture. Instructions for walnut, maple and various wood. Indispensable for shop or home. Complete with formula for making finish remover. No lye used. send $1 to—Mary Thomas, Box H394, Burlington, Iowa. jly126102

SKILLED REPAIRING and restoring. Antique and Modern porcelain, silver china, glass, silverplate, pottery, bronze pewter, marble, tortoise shell, ivory, amber, etc. Specializing dealers and hobbyists.—Gem, 17 West 46 St., New York 19, N. Y. s120691

RESEARCH & REPAIR of Antiques. Research $1. Send photo of antique china piece, description and copy of mark. China repairs. Write for estimate.—Z. Hamilton Carter, 11949 Wilshire Blvd., West Los Angeles 25, Calif. mh126351

PEWTER STEIN covers replaced on steins, same as original ones.—O. J. Boetter, 1419 N. Clark, Chicago, Ill. d3405

QUICK, inexpensive finish for cherry, pine, walnut, and other fine woods. Formula for mixing own finish. Mail $1 to—Lucy Winstead, 74 Highland, Tuscaloosa, Ala. ja3053

BUSINESS OPPORTUNITIES

BUSINESS for sale. Parkers Antiques, 404 O'Farrell St., San Francisco. Rare & beautiful museum and dec. items from every-place. No junk. All distinctive pieces. $14,000 retail value for sale at cost (about 50%) Couldn't possibly be duplicated for this figure now. n3645

FOR SALE: Entire stock of antique shop. Hundreds of pieces of glass, china, bric-a-brac, etc. Some furniture. Write—Mrs. Theo Cross, Lawton, Michigan, or telephone 3466. n1231

BUYERS in the heart of New England can find almost anything. Send description and price you will pay.—Connecticut Antiques, Pomfret Center, Conn. s128821

Attention! Collectors and Dealers

Be sure to write me about your "hard-to-find" and "back order" items. Full line of antiques and curios. Prompt attention and fair prices. Wanted: "Rookwood" & Art Glass for Resale. n64c

HELEN B. MUNYON

3033 N. 22nd Street, Philadelphia 32, Pa.

SILVER

WANTED

COLLECTOR WANTS silver and gilt foreign souvenir spoons with pictorial enamel bowls and handles. Send list and prices, or spoons on approval.—References gladly given.—Arch J. Bergoffen, 385 E. 18th St., Brooklyn 26, N. Y. my12827

WANTED: Old pattern sterling silver flatware in complete service for 8 or 12. —Mrs. Roy Preston, 3359 Nichols Ave., S.E. Washington, D. C. ja3803

WANTED: Silver plated napkin rings. Figures of boys, girls, women, men, animals, bees, birds, on side or center of rings. State price & condition & if on approval.—Mrs. J. P. Cordill, 455 Walnut St., New Orleans 18, La. ja3645

PIECES OF REED & BARTON tea service number 1919-10 or 1919-7. State size, condition, price. — Mrs. Carleton Billups, 1529 Wall Ave., Tyler, Texas. n1861

FORBES Silver Company #156. Pieces except creamer and sugar. Write—Lois Clark, 1000 Trainer Circle, Dallas 11, Texas. n1911

FOR SALE

STERLING SOUVENIR SPOONS $1.50 each tax inc., prepaid. Tea spoons and demi tasse sizes from all parts of the U.S.A.—Schwarz, 1806 Chestnut Street, Philadelphia, Pa. au126541

EARLY AMERICAN & English silver, —Frederick T. Widmer, Jeweler, 31 West St., Boston, Mass. (Est. 1844) je124011

SOUVENIR tea, coffee and foreign spoons. Also early American. Lists furnished.—Howland Dudley, Harvard, Mass. my12036

ANTIQUE SILVER for Xmas gifts. Correspondence solicited.—Frederick T. Widmer, Jeweler, 31 West St., Boston, Mass. (Est. 1844) je124011

SPOONS: Set of fifteen, "State Seal" 1915 Rodgers A. A. $15 set. Providence Antiques, 732 Westminster, Providence 3, R. I. m911

★ ***Xmas Gifts For Friends and Home*** ★

Lovely yellow overlay satin glass 14" lamp shade. Puffed and quilted effect in feathers and scrolls $16.50

A most unusual fireplace set, consisting of one-piece fire screen 36" tall, 40" wide, brass trimmed, and heavy solid brass rack with four tools including poker, tongs, brush and shovel, all with solid brass loop handles and trim. In excellent condition and complete for only $75.00

Walnut washstand. Nice for cellarette. White, 16"x30" beveled edge marble top, with 9" marble back and two shelves. Drawer with two carved underhand pulls, and floral scroll. Two paneled doors with scrolls. Height including marble back, 38". Excellent condition, crated 32.50

Heavy "Barred Oval" celery (R.W.L.) 4.50

French Limoges 9½" teapot, 9" coffee pot, 8" sugar, 5½" creamer. White with wide gold band and ivy leaves. Knob lids. Set 25.00

Sawtooth spooner on stem 4.00

Pastel green overlay, gilted effect G.W.T.W. lamp base. Also blue G.W.T.W. base with flowers. Brass font, ea. $6.50; or for both 11.50

Unusual red brass candlestick (top and base) with "reeded" yellow brass stem 4.00

Three 5" Limoges plates. 1" pink flowers garland border 3.00

White china boot, blue and gold trim 3.00

White with gold c/s 2.00

Ruby and cranberry hanging hall lamps. Ball shades ..... Write

n

H. E. HARWOOD

Box 43 Cambridge, Maryland

CLOCKS

Beautiful rose blush china $38.00

Seth Thomas, Colonial, rosewood 49.00

Large wooden works shelf clocks, $18 to 40.00

All Running and Crated np

Clock List and Photos for Stamp

J. MILLIKEN ***ASHLAND, N. H.***

Marie Gouin Armstrong

The Stepping Stone **Killingworth, Rte. 80**

Deep River, Connecticut

1. Mahogany, two-part dining table, drop leaves on inside of D-shaped ends. Nice turned legs, fine crotched apron. Opens 8 ft. long, 43" wide. In perfect cond. $475.00
2. Mahogany wash stand, drawer at top, with shelf at bottom, nice scallop gallery. Perfect condition. Refinished. 17x19" top, front 29" hi., back 33" hi. 45.00
3. Maple schoolmaster's desk on frame, with stretcher base. Pine top dovetailed, pigeon-holes inside. Maple frame. Lovely piece. Refinished. Back 46" high, slant front 43" high, 38x20" deep 95.00
4. Maple tip and turn bird cage tea table, round top 31", 26" high. Nice snake ft., lots of curl in base. Refinished 125.00
5. Hutch table, round top, stretcher base, 43" top, 26" high. Maple base, pine top. Refinished 95.00
6. Shoemaker's bench, pine, 2 drawers in bottom, top shelves at one end, leather seat, 49"x19" deep. Refinished 95.00
7. Extra long shoemaker's bench, with one drawer in bottom. A dandy. Pine 125.00
8. Child's butternut chest, 24x9", 8" hi. Division inside center. Refinished 18.00
9. Child's maple and tulip wood chest, strap hinges, division in center inside, 12½x32" long, 12½" high. Lovely 24.00
10. Child's primitive high chair, original paint. Square legs, 2 scalloped slats, slanting arms, rush seat, back 38" hi. front to seat 21½" hi. Very rare. Collector's piece 65.00
11. Child's lovely china tea set: Sugar, creamer, teapot, 6 cups and saucers, and sm. primitive table it sets on. All for 10.00
12. Baby high chair, bar-room type back w. spindles. Slight repairs. Painted black 15.00
13. Very unusual Notched and Sawtooth trammel with cutout design; 36" long, shortest length 22.00
14. Pr. lovely wrought iron, 3 branch candleholders, 18½" H., 13½" W. Tripod base 65.00
15. Cherry candle stand, round top, snake foot, 18" top, 26" high 65.00
16. Four oval, walnut frames, gold liners. Perfect condition; 12x10". Lot 25.00
17. Pr. Dutch tiles, nicely framed in black. Old and nice 11.00
18. Wrought iron blubber cutter 8.00
19. Beautiful old English iron jam hook; Lion head, 9" across, 10" deep including the wrought jam hooks 18.00
20. Steeple Clock, 20" high. Old picture 32.00
21. Pine blanket chest, 1 drawer, old pulls; 43x18½", 37" high. Natural finish 65.00
22. Butternut blanket chest, 1 drawer, old pulls, orig. red paint; 40x18", 34" high 65.00

Crating included. No C.O.D. Express only.

n

HERSHEY

ANTIQUES SHOW

Community Bldg.

Hershey, Pa.

December 1, 2, 3, 4, 5

dc

MABEL I. RENNER

483 West Market St., York, Pa.

WANTED...

Barber mugs used by undertakers, tailors, doctors, engineers, etc.

State price and describe fully

n74c

F. W. PATTERSON

Box 1730 Atlanta 1, Georgia

ABBOTT'S "ANTIQUE WATCHES and HOW to ESTABLISH THEIR AGE"

Rare and valuable for repair shops and collectors. New condition. 204 pages. Fine hard cover binding. Profusely illustrated, half-tone plates. $3.00 postpaid. Send check or M. O. np

D. ELLENTUCK. Dept. 18

80 East 1st St. New York 3, N. Y.

Glass And China

VALLERYSTHAL GLASS

By THELMA SHULL

One of the oldest glass houses in the world is that known as Vallerysthal in France. Seventy-five years ago this establishment operated two glass factories, one at Vallerysthal in Alsace-Lorraine and the other at Portieux in the Vosges. Their cutting shops and decorating studios were one story high and had glass roofs, considered very modern and up-to-date innovations when present day companies incorporate them in their architectural plans. More than five hundred men worked in their decorating departments alone. Their total employees numbered more than sixteen hundred. Fifty-two thousand eight hundred pounds of glass were melted every day.

This was one of the few French glass companies making pressed glass. Many of their glass molds were ordered from a Pittsburgh, Pennsylvania, mold maker, showing their recognition of the great strides made in the United States in pattern glass. The firm was especially noted for the beautiful candlesticks in clear and frosted glass and in colors—blue, amber and yellow. The attractive candlesticks pictured here are shown through the courtesy of Mrs. Gibbs of Downey, California. These candlesticks are marked Portieux on the base. Glass marked Vallerysthal is often seen in clear and opaque covered dishes shaped like chickens, animals nuts, and other objets.

The great forests in the department of the Vosges, in northeastern France, were ideally located for the use of the glass houses. Mr. Fred Siemens of Dresden invented a furnace which he used in his bottle factory in the 1870's that reduced the use of fuel as much as forty to seventy-five per cent. Only three American firms had these furnaces, the Lenox Plate Glass Works, the Crystal City Plate Glass Works, and Burgin and Sons of Philadelphia. The furnaces cost three thousand dollars each which was considered high at that time. In spite of this they were installed in factories in England, Germany, Belgium, Russia, Portugal, Hungary, Austria, and in France. Vallerysthal installed two Siemen's furnaces and three were in use at the Portieux factory.

From a catalog of 1876 we learn some of the types of glass made at Vallerysthal and Portieux.

Opal vase mounted in gilt metal and decorated.

Large vase with gilt mounting and handles, a gilt metal border at the base, decorated with birds and nests in relief, looking like tarnished tin ornaments, cemented or melted upon the surface of the glass.

Plain blown articles, light engravings.

Goblets, decanters, tumblers cut in short flute (for restaurant use).

Two large vases with bronze feet decorated on a background imitating bronze, with fillets in dead and clear gold.

A set of vases with covers decorated in dead silver.

Large candelabra of cut glass, with flat drops cut on angles.

Opal vases decorated with gilt-metal mounting.

Large black glass vases decorated in enamel colors.

A molded set showing convex ribs and deep splits across the ribs.

Pressed glass match-stands in black glass, with raised patterns, upon which opal beads are fastened; some beads in dead gold and others in white enamel.

Vallerysthal is a magic name to the glass collector; and well it may be, for their plants have been in operation for more than two centuries and their productions embrace a wide variety of beautiful pieces.

French Glass Candlesticks Marked Portieux

THE HAVILANDS AND THEIR WARE

By JOHN RAMSAY

The history of the United States, and especially the annals of American industry, are full of the stories, varied in detail, almost monotonously alike in outline, of the immigrant who came to this country, found employment, sometimes married his employer's daughter, built up and took over the business and amassed a fortune. Yet the outstanding instance of the American who reversed the process is almost unknown, although his productions are today very popular with American collectors. So Charles Field Haviland, son of a New York china importer, deserves to be better known.

Americans have always liked imported china and table-ware, and, of course, the great European porcelains, Sevres, Meissen, Royal Vienna and the rest, have always been inimitably fine. But there were other porcelain factories, notably in France. One was established at Limoges in 1773, and was for a time a branch of Sevres. In 1788, Francois Allaud built another, which was later carried on by his son, Francois II, and became very successful. They naturally followed Sevres fashions, although without any attempt at elaborate decoration. Possibly for this reason, their ware never became popular in this country, where English Staffordshire earthenware, printed in all-over designs, was the standard tableware after 1825. But in 1839, Mr. David Haviland, a china merchant and importer in New York, saw a French porcelain tea set whose quality impressed him. It was not marked, and he had no information on its maker, but he went to France in search of information, and eventually traced it to the Allauds of Limoges. He made arrangements to sell their ware in the United States, but had to furnish patterns similar to those used by the Staffordshire potters, which were already familiar to his customers.

While his orders were being made up, Haviland organized a large decorating shop, employing skilled artists and number of pupils. Conservative as always, the potters of Limoges objected so strenuously to the new ideas that for some time the Haviland employees dared not appear on the streets alone for fear of violence. However, the first ware was put on sale in New York in 1840, and was so immediately successful that sales for the first four years averaged $100,000 a year. This first ware, made in quantity to meet competitive prices, was still very heavy for porcelain, in simple shapes with little decoration beyond gold bands and finials, what is often known as "Wedding Ring China," but its very simplicity and fine quality make it attractive.

Charles Field Haviland, Son of David, took over the French or manufacturing end of the family business, married a daughter of Francois Allaud II, and settled in France, eventually, later, to be made an officer of the Legion d'Honneur by the French government. Between 1868 and 1876, he acquired the Allaud factory, which had been making his undecorated ware. By then he had introduced "transfer printing" in colors for his commercial ware. Later, he brought the factory up to date, producing the thin and translucent china associated with his name, and installing machinery which enabled him to turn out 11,000 plates a day by 1880. In this year, the ware exported, mainly to the United States, was valued at about $1,400,000. In 1885, he had 200 decorators working for him, and by 1900 the house employed 1400 people. Like other master potters, he also made some "art pottery" particularly faience or earthenware decorated and often carved before burning.

Haviland retired from active business in 1881, to be succeeded by E. Gerard, Dufraissiex & Morel, later E. Gerard, Dufraissiex et Cie, who were represented in the United States by Gerard, Dufraissiex & Abbott. The Haviland name and mark were still used however, until 1898, when the two firms were consolidated into a corporation, Porcelaines G.D.A. By this date, the production had increased 50%, and further manufacturing improvements, both in body and decorating, had been installed. In 1892, Theodore Haviland, brother of Charles, who had been associated with him, withdrew from the firm and formed his own company, Theodore Haviland & Company. He built a new factory in Limoges, and carried on the family traditions and name until the present day.

Statistics on the tremendous amount of porcelain tableware produced by the Limoges factories and imported into the United States by the Havilands and their successors have been quoted to give some idea of the problem facing any attempt to list or describe the patterns in which this was made. Like any other manufactured product, every year saw new designs, replacing some which had not proven popular, while others, the "best sellers," were undoubtedly turned out for many years. If it is not common today, that is because it was made for use, undoubtedly as the "best china," in thousands of American homes, and since it, also undoubtedly, chips more easily than more expensive porcelains and bone chinas, much of it simply wore out. So it is difficult or impossible to date Haviland by its patterns with any accuracy. Its marks help somewhat, and they are given here. In 1884, Charles Ahrenfeldt, a German china manufacturer, established himself in Limoges, decorating at first, later manufacturing as well. The city had other potteries in the same period, using "Limoges" as a mark, with or without their own names, so that all "Limoges" ware is not Haviland, although it is very similar in body, shape and decoration.

Haviland Markings

English Parian Groups and Statuettes

By KATHARINE MORRISON McCLINTON

Parian was first made in England by Copeland in 1842, and continued in popularity until late in the century. This statuary ware was introduced especially so that marble statues could be reproduced for a larger market. The art quality of the early statues was high. Indeed the introduction of Parian brought better artists to the potteries, than had worked there since the early days of Wedgwood. The first Parian figures were simple in contour and classic in line, and some were actually copied from Greek sculpture.

However, many English artists created figures of such fine aesthetic quality that Parian figures from their models are well worth collecting. Among the better known artists whose figures were made in Parian were John Gibson, R. A. whose "Greek Slave" created considerable attention in the London Exhibition of 1851, and Parian copies of it were popular for many years. Gibson's "Venus" was also a popular Parian figure. Both these figures were made in 17 inch and 14 inch heights.

Many figures were also made by the well known artist J. Durham, A.R.A. These included "Santa Filomena," "Africa," "Asia," "Europa," a figure of Chastity, "On the Sea" (Clam) "On the Sea Shore (Storm), and a genre figure "Master Tom," Another Royal Academician who designed models for Parian figures was W. C. Marshall. Statuettes by Marshall included "Hermione," "Ophelia," "Comos," "Sabrina," and groups of several figures such as "Captive Cupid" and "Lear and Cordelia."

Westmacott, whose busts of Queen Victoria and Prince Albert were made in Parian, also made "Master Davy" a genre figure and a group in Parian of Christ and Mary. Statues by Raphael Monti including the "Night" & "Morning" groups and figures of "Lady Godiva" and "Nora Creina" were especially popular as were "Rebecca at the Well," "Psyche," "Ruth," "Sappho," "The Prodigal's Return" and "Daniel Webster" by the well known artist Theed.

Papworth Jr. did the models for "Beatrice," "Peace," "Fairy Cap," "Young Immigrant," and "Young Shrimper." Cumberworth contributed models for both a group and separate figures of Paul & Virginia. The well known Beattie figures are "Love Story" and "The Golden Age," and J. H. Foley R.A. did a figure "Egeria" and a group "Ino & Bacchus," "Four Elements," a series of four figures and the statuette of "Young England" by Halse were also popular.

All these and many other figures and groups represent the finest in Parian figures. The number of figures made and the popularity may be judged by the fact that many figures were made in from three to five sizes and a late 19th century dealer's catalogue litsts over five hundred different subjects — including religious, mythological, symbolical and fictional subjects, portraits of well known musicians, artists, authors, and statesmen, as well as sentimental genre subjects of little art value such as "Wide Awake" and "Fast Asleep," "Rock of Ages" and "Blind Boy and Dumb Fanny." Figures of cupids supporting a pierced basket are especially decorative and are often gilt and colored as are many other Parian figures but they are not usually as completely covered with color as the cheaper and less artistic bisque figures.

Although the majority of Parian statuettes and groups are of human figures there are many groups which include lambs, dogs, rabbits, lions, doves, stags, and even lizards, chickens, donkeys and "A Lion Slayer on Horse,"

In size, Parian figures usually range from 6 inches to 22 inches, but "Sappho" by Theed is 32 inches high. Many Parian figures were sold with a matching Parian base. Makers of fine Parian figures include Copeland, Minton, Wedgwood, Samuel Alcock, Rose, and others, but late in the century practically every pottery was making genre pieces, trinkets, and souvenirs in Parian. Even the better Parian was made in several qualities and many figures could be purchased in both standard quality and "better quality."

Few pieces of Parian are marked with the maker's name, but the name of the subject is often gilt on, or impressed in the base of the figure.

COVER
Sevres Porcelain

The cover of this issue depicts a scene in the exhibition room of the Porcelain Works at Sevres.

In 1738, King Louis XV established a governmental porcelain factory in the tower of the castle of Vincennes. Within a short period of time it was found that there was insufficient space available in the tower, so a separate building was constructed to house France's growing porcelain industry. The name of Sevres is now famous the world over, and some of the finest porcelain works in the world have come from this house.

Pair walnut beds, refinished, springs and new innerspring mattresses. Material in tufted headboard and skirt is sateen, dusty rose with bunches of small flowers. Cream hand crocheted spreads. All.....$650.00

Walnut 3 shelf whatnot, refinished.....$40.00
Wal. washstand, refinished (shelf below) 45.00
Pink and blue electrified lamp..... 45.00
Pr. French Bisque figurines (small unnoticeable chip), pink, white and gold, 11" high 65.00
Candlestick, marked Brunswick Germany 12.50
Milk glass condiment set, silver and gold relief, perfect 12.50
Ruby Thumbprint spoon holder..... 10.00
Pr. Parian figures, one mended, boy and girl, gray vases at side, 4½" high..... 12.50
Vaseline Inv. Thumbprint spoon holder, applied feet 10.00
Lattice edge Bavarian 6" plates, ea..... 7.50
Ruby and clear pressed glass cruet..... 15.00

Above prices include packing or crating only. np

FRANCES DUFF, 706 West 31st Street, Austin, Texas

ESTELLE ANTIQUE SHOP
78 Canal Street Ellenville, N. Y.

1. Old French footed jewelry cabinet, 15" tall, back 8½" tapers to 6" front. White metal filigree, door and sides beveled crystal, 2 crystal shelves, bottom and sides porcelain paintings, inside tufted floral damask. Door hooks. All orig. beautiful & unusual...$150.00
2. Tiffany heavy candle holder or vase, marked L. C. T., 7½" high, base 4½" swirl to 3" top..... 12.00
3. Bronze Tiffany candlestick, 19½" hi., Tiffany glass top 4¾", market #22505. Small chip on bottom of glass not noticeable 18.50
4. Adjustable very heavy greenish Tiffany & bronze desk lamp. Globe 5". Marked Tiffany Studios #415 L. C. T. 55.00
5. Tiffany Studios wired table lamp, 28" high, 4 bulb. Base and stem swirl bronze, multi-colored Baccarat shade, 29" wide, 11" deep. Few age cracks but solid. Base and shade signed..... 75.00
6. Pr. Satsuma hanging plates, 7¾", all-over very fine decorations. Gold, blue flowers, people, marked 25.00
7. Satsuma hanging plate, 8¾", scalloped edge, ivory background, some gold and enamel 12.00
8. Hand hammered brass jardiniere, 12" diam., with handles, clean..... 20.00
9. Hand carved Bone Austrian pipe 23" long china handpainted bowl, lovely 22.00
10. Currier & Ives, all framed and good: Last Supper, 15½"x12", $8. Landing of American Forces under Gen. Scott at Vera Cruz, March 9, 1847, 16" by 11¼", 2¼" matting, offer. Thistle, 23½"x17½", offer. Currier, The Old Norman Castle, 23"x17½" 12.00
11. Carved with railing sandalwood handled inkwell stand, 2 cut crystal inkwells, brass trim, 8½"x4", lovely..... 16.00
12. Imperial Crown Austria 14 piece fish set, platter 20½"x9", plates 8¼" and lovely gravy boat on stand, beautiful fish and under water scenes. Garlands of tiny pink roses and wreath of pale green on border 55.00
13. Decorated amber witch-hazel bottle, no stopper 6.00
14. Pr. 9" white frosted Bristol vases, ruffled top, branch of gold and small flowers little worn 16.00
15. Pr. 7¾" 6 sided brass chinese heavy vases, bulbous on bottom, carved flower design 15.00
16. 8½" Hand hammered & bolted copper vase, largest point 21½" diameter 2 handles 18.00

Further description on request. Stamp please. Articles returned in five days after receiving for refund. Express collect. np

Wanted:

Old brass doors knockers - Nut crackers - Book Ends - Foot scrapers - Out door lamps and Out door cast iron figures and signs. Send information and price to np

OLD ORCHARD GARDENS
724 East Big Bend Road Webster Groves, Mo.

FLO KEEPMAN
303 9th Street,
Watertown, Wisconsin

HANDPAINTED ITEMS

PLATES:

6¾" Handpainted Pickard, signed, heavy gold trim berry design in rust & warm brown..$ 5.00
6" Forget-me-not allover, signed, Haviland.. 5.00
6" Berry center in rust, cream and blue background 3.00
7¾" Berry with wild roses, lovely blues and pinks, Haviland 7.50
8¾", Lovely spray dandelions in nat. color on warm brown and cream background, signed, Haviland 8.50
9" Wild roses on very colorful pastel background, scalloped edge, Haviland 10.00
Very fancy fine-lined gold relief, spray of mums or asters on allover pink, buff background, signed, Limoges 8.50
6¾" Wild rose and berry on pastel back, initialed on back, D. & C. France 4.00
Punch bowl, 16½" across and 7" high, low footed a marvelous piece, allover vintage pattern inside and out in luscious grape colors from pale green, rust to purple. D. & C. French China, very special 30.00
Teapot, creamer, sugar and spoon scoop, forget-me-nots and much roman gold on fancy French china painted in 1895. I bought it from the old lady who did the painting, one tiny chip. 6 to 8 cup size. Pot and sugar bowl are both covered. Set 35.00
Cup & saucer, pedestal footed, allover delicate green and creamy yellow with white flowers, Haviland 7.50
Cream background with heavy roman gold and bunches of natural color violets and green leaves, gold handle 8.50
Dessert or salad set, handpainted Bavarian, semi-conventional design in border of green and white daisies with much roman gold trim; 6 cups & saucers, 6 6¾" plates; 1 large plate and 1 large bowl, a very fine set, with all gold handles & banding; special 35.00
2 Haviland platters, just right for your Thanksgiving fowl, 1 10¾" x 16", $15; 1 12¼"x18", $18; identical in design, these platters have heavy gold edge & full petaled rose garlands; mkd. Limoges U. C. France, M. F. & Co. Chicago.
Daisy & Button with Narcissus wine set, $25; round tray decanter with original stopper, and 6 wines, all proof, a lovely Xmas gift; 6 footed sauces to match, ea. 1.50

All of the items are of unusually fine execution both as to detail and color. I bought a greater share of this china from the artist who painted it many years ago.
Want: Mechanism and face for large china clock, 4¼" at opening. Must be in good condition.
Will be at the Davenport Show, C. U. there.
nc

COLLECTORS CORNER
MRS. NELLIE D. SPILLER
26 Webster Ave., Westbrook, Maine

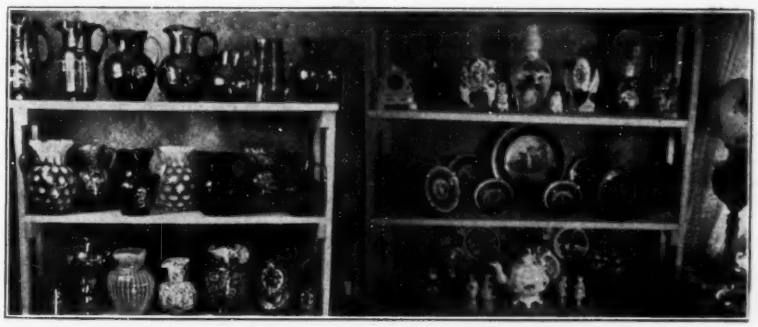

COLORFUL COLLECTION BLOWN PITCHERS—ALL PROOF

1. Cobalt blue, enamel flower spray, gold band. $ 7.50
2. Electric blue, fine enamel, gold trim 9.00
3. Deep Cran. Coinspot, cl. appl. handle 25.00
4. Amber ITP, with 4 matching tumblers 25.00
5. Crystal clear amber, cl. appl. handle, 6¼" high 15.00
6. Cran. Crackle glass lemonade, cl. hdl. 5 Crackle gl. T., 4 clear, 1 blue. Set 27.50
7. Amber Coinspot, amber handle, 8" high 20.00
8. Opal. blue Coinspot, bl. handle, 9½" hi. 25.00
9. C.G. End of Day over opaque, shades pink, green 25.00
10. Cran. ITP., sq. mouth, cl. ribbed handle 25.00
11. Opal. Coinspot, cl. appl. handle, 8½" hi. 18.50
12. Rare emerald gr., sq. mouthed hobnail, appl. hobs, ribbed gr. handle, 8" high 45.00
13. Rose and white End of Day, cl. handle 17.50
14. Medium blue hobnail, blown hobs, 7" hi. 20.00
15. Lemonade w. 4 matching tumblers, cl., enamel trim 12.50
16. Pastel gr. w. opal. stripes, cl. rib. hdl. 17.50
17. End of Day over opaque, cl. hdl., 7½" hi. 25.00
18. Opal. blue, opal flowers, 9½" hi. 20.00
19. W.P. & S Frosted pinkish bl. to blue, rich gold and enamel trim. Dainty set 30.00

WANTED: Ribbed Bellflower mustard for castor set.

1. Alabaster watch case, finely carved dog on lid, drawer for jewelry. A rare piece..$30.00
2. 9" Vase, mkd. Carlsbad Tischen. Richly enameled over opaque glass 15.00
3. Staff. flare, 6½" Vase. Rose, blue and much gold 17.50
4. Pair 3½" bisque figures, quaint English boy in top hat, girl in sunbonnet 15.00
5. Bristol vase, 11" high, gold and rich brown color trim. A lovely piece 25.00
6. Staff. flare 7" vase, gold, gr., wild roses 17.50
8. Mounted figure: Milk maid with cow 15.00
9. Angelica Kaufmann, 25 piece dessert set. Portrait centers, signed Kaufmann. Beautiful shaded blue borders w. gold rims and all over gold tracery. Marked "Victoria, Carlsbad, Austria." Six different scenes: 6¼" plates (12), each $10; sauces (12), ea. $6.50; 11" bowl $30; or the set..200.00 Will sell no fewer than 4 pl. or sauces.
10. Cased glass frilly basket, 6" dia. Gold blue birds, fancy brass ftd. base, and hdl 13.50
11. Chinese red, blue, etc. 12" plates, equipped for hanging, ea. $15, or both for 15.00 27.50
12. Pr. 5¼" Toby salts, marked Allertons 15.00
13. Chelsea teapot 15.00
14. Two pr. lacy Dresden 5" figurines write
15. Chinese red and white vases, 6½" tall
16. Blue ITP. salt and pepper in Meriden holder $12. Banquet lamp, 26½" high, M.G. shade, soft colors, electrified 35.00

COLORED PATTERN GLASS

Blue Cane pickle castor and tongs, reallv..$18.00
D&B canary pickle castor and tongs, reallv. 18.00
D&B vaseline deep dish, 7x9½" 9.00
D&B Match holder, vaseline, old 4.25
D&B w. V ornament, vaseline covered sugar 8.50
Same, amber open sugar 5.00
D&B with X-bar, amber milk pitcher 7.75
Greentown amber Holly butter cover, only 4.75
Wheat and Barley blue spooner 5.50
Four amber goblets, each 7.00
Willow Oak, 2 blue goblets, each 7.25

CLEAR PATTERN GLASS

D&B with TP tumbler 3.00
Same, 7" sq. cov. compote, high standard 13.50
Garfield Drape creamer 6.50
Loop and Dart Dia. Orna., footed tumbler 4.00
Panelled Thistle cake stand 5.50
Same, square, covered honey dish 6.75
Gooseberry Creamer (2), ea. $5; 2 goblets, ea. 3.25
Lily of Valley buttermilk goblet 4.25
Magnet & Grape, clear leaf, buttermilk 5.00
Panelled Forget-me-not oval tray 4.75
Panelled Grape goblet 3.00
Plume pickle dish. Lee Vict. Glass, Pl. 26 2.75
Shell & Tassel handled sauce 3.00
Star Rosetted pickle 3.75
2 Star & Feather 7" plates, Lee 135; one has no harm rim fold, at $4 and 3.00
n

COLLECTORS! DEALERS!

Whether or not you restore and refinish, you need the manual.

"Refinishing Antique Wood and Metal"

Proclaimed as the best manual of its kind. Every worth-while finishing method is scheduled and step-by-step procedures are given.

YOU CANNOT GO WRONG.

One dealer said: "Among the many grand suggestions one alone is worth one hundred dollars to me."

Our own finishing shop secrets now told for the first time. Here are only a few of the numerous subject covered: Modern stains; those fast to light and those that fade. Paste fillers and how they enhance beauty of wood grain. "Pseudo fillers"—our own idea. Cause of "wood whiskers" and their bad effect on finish. How to overcome white paint in wood pores. How to change firey red mahogany to brown. Wood and cement repairs—shellac, varnish, oil and wax finishes and our own improved method of dry-rubbing for final finish—all are in the manual. The best stenciling technique; no runs nor sags. Glazing, antiquing, shading. The better way of refinishing frames, metal, etc. Gyp finishing methods exposed. np

Price, $3.00 postpaid

Order from this ad, or send stamp for further particulars.

YE OLDE FINISHING SHOPPE
534 Second Street,
PORTSMOUTH, OHIO

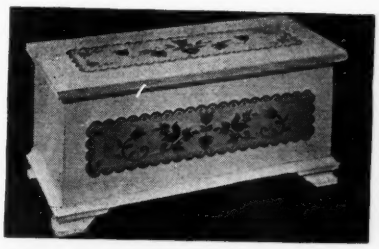

Soft shaded White, Black, Cherry Red

Penna. Dutch Chest Jr. size 31½" long, 14¼" high, 13½" wide. Pale blue panel, green border, vines, hearts, tulips and birds in yellow and red. Painted interior, fitted with lid supports. Approx. shipping weight 65 lbs.

Price $16.00

Chair 24" high $6.90
Table 20x26" 9.40
Chair 21" high 5.65
Table 18x24" 6.90
Smaller chair different design. Tables match chairs. Black, red or white. Ask for other Penna. Dutch items, incl. Antique Chests. np

FULTON SALES CORP., LANCASTER, PA.

The Publisher's Page

Everybody who in some way got a car this fall made a bee-line for Hot Springs. The town looks like a new-car-owners' convention.

Most people want to know if the waters are really helpful. Some claim that they were cured; others take four or five baths and go home disgusted; still others ask if it is true that if people would take care of themselves in the same way at home as they do at the springs they could not get better. No! The mineral waters at Hot Springs have met the test. Other resorts have gone down in late decades, but Hot Springs has continued to grow and serve more people every year.

My reason for believing in the waters is that they are radioactive. Somewhere they flow through a stratum of radioactive mineral, possibly beryllium — more likely uraninite. Now with the atomic discoveries we will soon have a way to measure the radioactivity in the water the same as we do in minerals.

oOo

That gal who writes about the Ozarks in the Chicago Tribulation told about patronizing an auction house at Hot Springs and what she bought "just for fun."

The kind of people who keep those fake places going are those who ought to know better and do it "just for fun." We saw her buying the stuff and wondered what she wanted with it. The next day a visitor complained to the police department about $700 that they took him for on a diamond transaction.

oOo

The recent flight over the north pole only demonstrates how easy it would be for the Russians to fly over the pole and bomb us in the war. They can easily establish a powerful base in upper Canada for their operations against us. We have said before that we should annex Canada. She cannot protect herself and there is no need allowing her to furnish a base for future enemies to attack us.

oOo

Many dealers are writing us about their bad luck in losing store leases. On account of high priorities very few new store buildings are being erected.

Don't worry about it, you can do a good business at home just as well, although you may have to go more or less into mail order. You, at least, won't be caught in the crash with a lease calling for exhorbitant rent. Remember, if you have the goods in this line people will come to you. Location means little or nothing.

oOo

During the war we got 1,000 subcriptions from the War Department and 1,000 subscriptions from the Navy Department; mostly going to foreign camps, headquarters, ships, etc. The Marine Corps wanted another 1,000 but we could not get the paper. This year that order is down to about 600 copies for all services.

If you have a boy in any branch of the service who is used to reading HOBBIES have him write his Procurement Officer and he can get HOBBIES if he is in a camp, hospital, or any other service location. The soldiers are given a lot of leeway in selecting their magazines.

oOo

We sold HOBBIES' sister publication, ALL-PETS Magazine, in order to use the paper allowance on the more important HOBBIES, so that the thousands of new subscribers that keep pouring in can be taken care of.

The other day we were offered, by a total stranger, a lot of envelopes just the size for mailing HOBBIES—at 12c each! Again we were offered a ton of wrapping paper at 20c a pound, regular price 5c.

oOo

The Republicans once won an election on the slogan a "Chicken in every pot and two cars in every garage."

This year they will miss a great opportunity if they do not use the slogan, "Two rolls of paper in every bathroom."

oOo

Joplin has become the center of a considerable trading area as the years have gone by. She has made a suburb out of such places as Carthage, Webb City, and others, which in the pioneer days, tried to rival her. The city is in the center of the Ozark mineral district, although the lead mines are not producing on the scale they formerly did.

I recall my visit to Hibbing, Minnesota, three years ago. There, the greatest surface vein of iron ore ever discovered was being worked out. The depletion of our resources in these lines is a lesson to us on the cost of war. We must quit war or find other material for ammunition. The next war will probably be an atomic war since we have learned how to kill 100,000 women and children at one time.

oOo

Jefferson City is a beautiful little capitol but the schools there ought to carry on a campaign like San Francisco did at one time. They taught the children to correct their elders whenever they used the name "Frisco." They held in opprobrium the word "Frisco" and cast discredit on anyone who used it. Children in the early grades would stand up to visitors and ask them to "please pronounce the name of our city San Francisco." Let the railroads, the farmers, the bus drivers, and the citizens of Missouri start the campaign to call their capitol "Jefferson City" instead of "Jeff City."

They have a splendid idea in using the rotunda of the beautiful capitol for a museum depicting the history and resources of the State. The exhibit needs the services of a lighting engineer.

oOo

We heard an army general on the radio arguing that we needed an army of a million and a quarter men so as to convince Russia that we were ready for eventualities. We are not fooling Russia— they know what we are doing! They have seven million spies in this country. By taking all the active young men out of industry we are playing right into the hands of Russia. Even if we have the million men, we haven't got them equipped and Russia knows it.

Another speaker said we were in too big a hurry to dissolve our army after the war. We should have done it quicker. We should have given no furloughs and no jobless compensation. We should have herded every man and woman into the industries to get caught up on our civilian demands and started the groundwork for new equipment and began piling up the proper food and tools. This would have saved our dollar which is right now on the brink of busting wide open. We must needs have several years to restore the credit of the dollar and respect for it throughout the world. We must enhance its buying power. We must not make the mistake of trying to fight another war with a dollar that has little buying power. The banks and merchants out West won't give you a silver dollar any more and haven't been doing it for several years. The next thing smart people will begin hoarding half-dollars, quarters and dimes. If we make the mistake of going into another war facing this situation we must expect the further depreciation of paper money as against silver. The first war put gold out of use as a monetary unit. We held out for 10 years before succumbing. Now we are in a death struggle with silver. Suppose our army gets into the middle of Russia—Stalingrad for instance—and word reaches the boys that the ammunition workers at home have quit because the merchants will not give them silver change for dollar bills. Whoever loses the next war will be the one whose money cracks up first.

oOo

Our industries are as starved for raw materials as our people are for necessities. While work everywhere was held up for lack of material, during the summer just past 500 carloads of steel went to Russia and 100 carloads went to Yugoslavia, where they were shooting down our fliers. Isn't this the same element who was shipping scrap iron out of this country to Japan just before she attacked us?

O. C. Lightner

Dickensiana Collector Dies

Mrs. Wm. B. Kinealy, well known collector of Dickensiana, passed away at her home in St. Louis recently.

MART FOR SALE

UNUSUAL old lamps, porcelain clocks, ink wells, moderately priced. Write—Kay Bieler, 65 Mt. Auburn St., Cambridge, Mas. d3252

WALNUT jewelry wall cases (2) 10′ long 8′ high 27″ deep. Perfect condition. Fine for sporting goods display, too. Glass panels, doors below, $350.—Canfield Insurance Agency, Box 351, Chetopa, Kansas. n1052

FOR SALE: Model ship, "Sovereign of the Seas," a handmade, glass-encased model of this famous English ship built in 1568, model size 29″ high, 18″ deep, 36″ wide, 110 parts, complete with gunholes, masts, English flags, etc.—Mrs. Anna Axenson, 208 Nott Terrace, Schenectady 7, N. Y. n1223

FOR SALE: A few beautiful Ram heads whittled from choicest white pine. Horns measure 8″, $25. Picture sent on request.—Eddy Radtke, Dover, N. J. n1861

EARRINGS OF SHELLS, pastel shades, pr. $1. Dainty, different, make lovely Xmas gifts.—Melinda Lewis, Box 1085, Lake Worth, Florida. s128001

MART WANTED

WANTED: Magazines and newspapers printed before 1870, American Atlases before 1850, Godey magazines, Town histories county histories, Civil War books, stamp collections.—Alabama Bookfinders, Birmingham, Alabama. d3463

CLOCKS WANTED, running or standing.—D. A. Fadd, Box 354, Griffin, Ga. d3861

TOBACCO PIPES: Old American and modern foreign. Please quote prices and submit photographs if possible.—Robert L. Fisher, Plaza Building, Pittsburgh 19, Penna. ja3803

WANTED to buy Cigar bands.—Louis Rubin, 581 Timpson Pl., Bronx 55, N. Y. n1001

BOOKS

SCHOOL BOOKS. McGuffey's, Appleton's, miscellaneous, 10c—Patrick's, Marion, Ohio. s12065

SWAPPERS

MANY THINGS to swap for postcards.—F. Valente, Mansfield, Mass. d308

WILL TRADE post card views of Columbus, Ohio for old papers, pamphlets, cards and small educational items I can use. Wire—Educational Research, 1708 Cleveland Ave., Columbus, Ohio. n2211

BACK NUMBER MAGAZINES

NATIONAL GEOGRAPHICS, other magazines. Bought, sold, traded.—Davis, 1611½ Donaldson St., Los Angeles 26, Calif. ja3081

COINS FOR SALE

INDIANS, LINCOLN, Nickels, Dimes, Quarters, Halves. Write me. Price list free.—Earl Sprouse, 349 Dorsey Avenue, Morgantown, West Virginia. n1931

GLASS WANTED

CRYSTAL WEDDING WINES, plates, odd pieces; Baby T. P., all pieces. Etched especially wanted in both. Describe, give size and price.—Freida Clark, 209 S State, Chicago 4, Ill. n1981

DOLLS FOR SALE

THE HAZELSTONE DOLLS of hand carved wood, each doll an individual. Often mistaken for old china dolls. Place Christmas orders early. Collectors are delighted. 4″ size, dressed and boxed, $3.75.—Mrs. H. M. Knapp, Exeter, R. I. n1952

EXQUISITE character dolls! Collector's items, hand made, hand carved from wood; Old Mountain Woman, Dutch dolls, Negro characters. All in limited editions. Send for free descriptions.—Topical Emprise Corp, 1527 Highland, Box 42-D, Louisville 4, Ky. ja3537

DOLL BOOKS for sale: The Fascinating Story of Old Dolls by Janet P. Johl, $6; The Story of My Dolls by Alice Trimpey, $5; The Doll Book by Laura B Starr, $6; Dolls & Puppets by Max von Boehm, $6.50; Childrens Dolls and Toys of Yesterday by Geoffrey Holme, $4.50; Will sell five complete for above prices. Not sold separately. — Wagon Wheel Antique Shop, Vineyard Haven, Mass. n1024

GLASS FOR SALE

Blue Milk glass: 8 tumblers @ $6; 7 scroll and eye plates 7½″ @ $8.50 each; one 10″ scroll and eye plate, $20; one tall pitcher, $15; 5 scroll and eye 7″ bowls $10 each; one syrup jug, $12.50; cream and sugar, $15; 2 pairs salts and peppers, $4 pair; panelled grape glass, water pitcher, $15; 7 goblets, $6 each ; pair small covered compotes, $25; cream and covered sugar, $18.50; Covered lion head compote, $20; three-faced open compote 10″, $20;covered eagle compote, $8; Neo classic cream, footed sugar, $20; Westward Ho goblet, $15; Milk glass 3 kitten plate, $5. — Sandles Rose, 6758 Bennett Ave., Chicago, Ill. n10801

THE BIRDS' NEST

4 Maplewood Avenue - Germantown, Phila., Penna.

AMBER castor set, complete. Lee 171 ..... $22.00
AMBER cheese dish, ITP dome cover on D&B plate 15.00
M. GREGORY water pitcher, frilled top, 6 tumblers; 3 boy, 3 girl decoration. Set 35.00
M. GREGORY cologne bottle, blown stopper; boy and tree decoration, 9½″ high 9.00
Blown water pitcher, applied handle, scattered enam. flowers in pastel shades, 9½″ H. 16.00
Aquamarine water pitcher, bulbous, appl. handle, frilled top, 10″ high, 5 tumblers, enam. flowers gold band decoration. Set 25.00
ENGLISH HOBNAIL, amber, 2 handled open compote, 8″ dia., 6″ high $15; open compote, 8″ dia., 5″ hi. $9; 2 pickle dishes, $4.50 ea.; open sugar, 2 handles $5; creamer 4.50
RAINDROP, amber, low compote, 8½″ dia., 3¼″ high 9.00
TREE OF LIFE, blue, oval bowl, 4 ft. 11″ long, 7½″ wide, 3½″ high 16.00
HOBNAIL, blue water tray, 12″ dia. 12.00
PANELLED THISTLE: open compote, 8″ dia., 7″ hi. $6.50; creamer $5; cov. sugar $6.50; 2-handled celery vase, 5½″ high 6.00
HOBNAIL: tray, 7¼″ dia. $5; 2 7 row tumblers $4.50 ea.; small creamer, T.P. base $4.50; handled mug, 9 row T.P. base $4.50; sugar shaker, 10 row $6; toothpick holder $2.50; 4 salt dips, each 2.00
HOBNAIL: frilled top, cov. butter $9; creamer $6; open sugar 5.00
FLATTENED HOB., 5 tumblers, 8 row, ea. 3.50
PLEAT & PANEL: spooner $4; 2 square 7″ plates, each 6.00
DAISY & BUTTON: 12 flat sauces, 4½″ sq. $2 each; compote, scalloped top, 8″ dia., 9″ hi. $10; cakestand, scalloped edge, 10½″ dia., 6½″ high 7.50
Flint glass whale oil lamp, 2 wick, pewter top, 9″ high 15.00
Blown bottle green whale oil lamp; very heavy applied handle, attached snuffer, 6″ high 15.00
Majolica Fish Pitcher, 9″ high, exceptionally fine color and condition 12.00
Ear of Corn majolica pitcher, 6″ high, 3½″ top diameter 10.00
French majolica standing cat with fiddle pitcher, black trousers, tan coat, red necktie, deep red lining. Tail forms handle; 9″ high; pours through open mouth 20.00
ROYAL VIENNA tea set, Beehive mark: 8 cups and saucers, 8 sandwich plates, 8 fruit saucers, 2 large cake plates. Decor. borders of rust red flowers, cobalt blue leaves with gold trim, center floral dec. Outstanding quality, beautiful condition throughout. Set 100.00
ROSE MEDALLION, 6 cups and saucers, lg. demitasse size, hair line crack 1 saucer 25.00
ROSE MEDALLION, round chop platter, 12″ diameter 15.00
ROSE MEDALLION deep platter, 14½″ long, 11½″ wide; faint hair line on outer edge 18.00
ROSE MEDALLION candlesticks, 7½″ high, 4½″ base dia. Applied gold dragons Pr. 25.00
ROSE MEDALLION teapot, bamboo handle, 5½″ high 15.00
ROSE MEDALLION case, applied gold dragons around neck, 9½″ high 15.00
CANTON platter, 15½″ long, 12½″ wide 20.00
CANTON platter, slatted open-work edge, 11″ long, 9½″ wide 15.00
CANTON platter, 10½″ long, 8″ wide 9.00
CANTON hot plate, 10″ diameter 12.00
7 CANTON plates, 7″ dia. Each 3.00
np

No C. O. D's. *All Items Proof Unless Otherwise Stated.* *Express Collect*

Michael Howard

Route 28

FALMOUTH, - CAPE COD, - MASSACHUSETTS

Telephone: Falmouth { *1637-M* / *1637-J*

SOURCE OF SUPPLY

. . . . .with a reputation for reliability, is probably the most important recommendation in the Mail Order business. Reliability, plus something worthwhile to sell, at prices you can afford. We have a complete stock of Bow Fronts, Early American Tavern Tables, Hitchcocks, desks, chests, clocks, secretaries, early English porcelain, American glass, china and bric-a-brac. We also stock Victorian and Empire—in fact, almost anything you may require in saleable stock. We solicit your requirements.

Monthly listings carry from 30 to 40 photos and several hundred other items.

15c in STAMPS PLEASE or $1 for TWELVE MONTHS.

MRS. LON COOPER
812 Camp Street Piqua, Ohio

P.M. Bavarian Toby shaving scuttle in form of Chinese character, soap goes in top of head and brush in the mouth, queue forms handle, has long black drooping mustache, color of Toby greenish yellow. Proof $10.00
Handpainted Limoges creamer & sugar, purple violets and a beautifully shaded background, design covers entire pieces. Proof 7.50
2 Blue Abbey Holland bowls, one proof at $3.75; other one is slightly discolored on inside otherwise perfect 3.00
Pinecut goblet 3.75
Cathedral sauce dish 1.50
Pleat & Panel 9½" pickle dish, open handle 3.50
Plate, 8¾", thin, china, gray border with swans around edge center is ocean scene, 2 men in sail boat, sea gulls all about, ould make nice wall plate 4.00
Old white milk glass shade for hanging lamp, 13½"x6", blue flower, roses and leaves decoration 5.00
Bunker Hill bread plate. Proof 7.50
French berry dish and 4 deserts, blue shading to yellow with lily design in center, dish 11" desserts 5¼" 6.00
White satin glass spooner with scalloped top and 4 rows of hobs around the bottom, handpainted yel. & lavender pansies, proof 10.50
J. C. Bavarian round Sandwich tray, white with blue conventional border 3.50
nc

Expert Repairing
of China, Pottery, Bric-a-Brac, etc.
Plating in all metals.
M. JANINET STUDIO
Send us damaged articles. We quote you price. If unsatisfactory we return them. No obligation.
de
406 So. Main St., Los Angeles 13, Calif.

"A FOURTH Pitcher Book" is now ready. It is available from the author, at $1.25.
The first three books are also still in stock; these are one dollar each. tfc
MRS. OLIVER KAMM
365 Lake Shore Road,
Grosse Pointe Farms 30, Michigan

MABEL S. DOWNING
R. D. No. 2 - Lancaster, Pa.
(3 mi. west of Lancaster, Rte. 30, Lincoln Hi.) Have table sets, goblets, sauces, celeries, plates, wines, compotes, cake stands, etc., in all the desired patterns listed in Ruth W. Lee's book. Also have cup plates, prints, dolls, furniture, banks and china. f74p
Write Wants

"RELATIVE VALUES OF EARLY AMERICAN PATTERNED GLASS"
IS NOW READY FOR MAILING
The author, in his new book, has not only brought the comparative values up to date but also has added many heretofore unlisted forms. An arrangement which facilitates the use of the book has been used.
BE INFORMED! ORDER NOW!
Orders may be sent directly to the author.
Price $3.00
tfc
CAURTMAN HOUSE
Medina, N. Y.

REMOVAL NOTICE . . .
- TO BETTER SERVE YOU WE HAVE MOVED OUR SHOP TO MORE SPACIOUS QUARTERS, WHERE YOU MAY BROWSE OR SHOP WITH EASE.
- Thousands of pieces to choose from. Our stock of blown and pattern glass, fine china and bric-a-brac is the largest in central Illinois.
- NEW LOCATION JUST ONE BLOCK EAST OF OLD ONE. STILL ON HIGHWAYS 44 AND 29. tfc

MRS. TED RISEMAN
223 North Grand Ave., East
Springfield, Illinois

HOOKED RUGS
Different - Amusing - Colorful
Use these "conversation piece" rugs to decorate your rooms.

2' 9"x4' Silhouette, two women at tea $27.50
2' 3"x3' 6" Colorful farm scene 24.50
2'x3' Star pattern, very modern look 7.50
2'x3' Quaint horse and buggy scene 24.50
2' 6"x4' Moose design, very masculine 18.50
nc

ADAMS & SWETT
130 Kemble Street, Boston 19, Mass.

AUCTIONEER
S. C. ENGLISH
43 Congress St.
Belfast, Maine
Tel. Belfast 46R
"SELLING EVERYTHING ANYWHERE"
ja74p

THE IRON KETTLE—*Antiques*
Upper Stepney, Conn. Route 25
Figurines, Staff., Meissen, Satin Glass, Goblets, Wines, Brass, Pattern Glass, Furniture, etc.
Stamp for List
WRITE WANTS
Mrs. Dan Johnson f94c

1000 EYE
Bought and Sold
Reasonably Priced. je74p
JANE K. HAASE Elmira, N. Y.

"Goblets" or The Blue Book $5.00
"Goblets II" or The Red Book 5.00
'Opaque Glass' 5.00
All Prepaid
tfc
S. T. MILLARD
633 Kansas Ave., Topeka, Kans.

Brass Plated Harps and Finials

FOR ALL SIZES OF LAMP SHADES

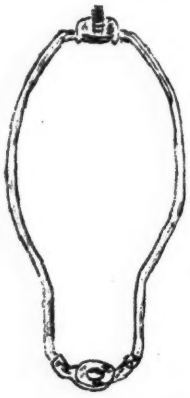

HARPS
(Adjustable Swivel Tops—Heavy Metal Construction)

	No. 28 (7")	No. 36 (9")	No. 44 (11")
1 to 2 (each)	.35	.40	.50
3 to 9 (each)	.25	.30	.40
10 to 99 (each)	.20	.25	.35
100 or over (each)	.15	.15	.20

Assorted as you wish to make up quantity discounts

FINIALS
(With ¼" Bolt Thread)

	No. 122 (2" overall)	No. 158 (⅝" knob type)
1 to 5 (each)	.15	.08
6 to 11 (each)	.13	.05
1 Dozen	1.20	.40
4 dozen	4.20	1.50
6 dozen	5.40	2.10

Assorted as you wish to make up quantity discounts

All merchandise shipped prepaid the day your order is received — subject to prior sale. Money refunded if you are dissatisfied for ANY reason!

Mail Order Only. Personal Checks Accepted.

L. H. KASSEL & CO. Dept. 11 – Fort Worth 1, Texas

G. L. TILDEN

Antiques — Pattern Glass

Northboro, Massachusetts

LACE SANDWICH GLASS

Plate Numbers refer to Lee's Sandwich Glass Plate 80, right, Industry Bowl $40. Plate 86 Butterfly Tray, 9x6" $50. Plate 77, lower left, 7" plate $25; Oval Dish, 6¼x4¼" $20. Pl. 90, top, Oval Deep Dish, 9x5½" $60. Pl. 93, lower right, 7x5" $30; lower left, 7x5" $30; right center, 8x6" $15. Pl. 94, lower, 7x4¾" $30; top, 6x4¼" $27.50. Pl. 98, upper right, 6" plate $15. Pl. 107, Eagle oct. plate, 6" $50. Pl. 108, extremely rare 12" bowl, largest size in Lace glass $225. Pl. 116, 9½" plate, Star center $35. Pl. 132, 10½" bowl, like compote at left, extra rare $150. Pl. 132, Compote, like one at right, 5 chips off edge, 10½" $125. Pl. 137, Nectarine compote, 2 serrations off edge, 8¼" wide, 5¼" tall $125. Pl. 142, lower left, Vegetable Dish, no cov. $75. Pl. 153, lower left, very rare shell dish $200. Pl. 155, Tray, 7x4½", lower right $60. Pl. 156, oct. Plate, rose and vine, top right $40. Pl. 157, lower left, Ship. oct. plate $100. Over 100 other pcs.

SANDWICH OVERLAY LAMPS

Plate 184, at left, 28" tall, one in green and other in blue, ea. $375. Pl. 164, lower right and left, pair $65. Pl. 185, right, 11½" tall, pair in blue like the vase $175. Pl. 179, left, 9½" tall $140. P. 185, left, except sq. base, flat top, 11½" tall, pair blue vases $100. Other pairs of vases in canary, amethyst and wisteria.

300 Lacy Salts; 1000 Cup Plates.
Send me your want list.
A large selection of early blown, moulded, covered sugar, toddy glasses.
Hats, Salts, pair of miniature Decanters, Mugs, Tumblers, Deep Dishes, etc.

PATTERN GLASS

Scarce pieces Morning Glory: goblet, footed salt, compote.
Opaque white spill holder in Horn of Plenty.
Bellflower cologne bottle in opaque white; Lee Victorian, plate 2, top left.
Large stock of pattern glass and china.
No goods sent C.O.D. Stamp for reply, please.
No printed lists, ask for what you want.
Satisfaction guaranteed or money back.
All orders sent express collect.
Sent by parcel post only if cost is added
nc

HELEN MANTHEY-ZORN
P. O. Box 849 Stamford, Conn.

Emerald green 12" water tray, Old State House, Phila., D&B border, rope edge $17.50
4 Lincoln Drape with Tassel goblets, ea. 5.00
2 Ashburton egg cups, ea. 3.50
Peacock Feather creamer, Lee Pl. 106 ..... 3.00
Wildflower creamer 3.50
Pr. Late buckle oval deep dishes, one chipped 4.50
Kendrick, J. F., "English Needlework" 4.00
Send Wants, Please - Carriage Extra np

ANTIQUES STUDIO
Dorothy E. Wills
Box 804 Connellsville, Pa.

1. Nutmeg blue lamp, $4; milk white ..... $ 6.00
2. Mary Gregory 9" pitcher, amber 12.00
3. Dome, 8½"x6", spun glass fountain, 2 milk glass birds 9.00
4. Canary 1000 Eye mug 4.50
5. Goblets, Paneled Thistle, $3.75; Cardinal, $3; Beaded Grape Medallion, $3.50; Cut Log 3.00

Send Stamp For Fall Lists np

MRS. ROLAND MOORE

East Lake Rd., Auburn, N. Y.

Set of 8 unusually lovely cups & saucers, each a different color. Many others one of a kind.
Several pieces of apple green Wildflower.
Cabbage Leaf celery, Lee plate 65.
Write for descriptive list of Christmas gifts.
WANTED: Deer & Pine. Minerva,-all listed fruit and flower patterns, also flint glass and tiny trivets. nc

---

FRANCES FORREST

Sandoval, Illinois

Lovely cut-glass hinged trinket box $20.00
T. & V. Lim. teapot with handpainted holly 7.50
Cranberry tumbler with gold leaf flowers 4.00
Amethyst Hobnail tumbler 10.00
Pink quilted satin glass cracker jar with silver top 20.00
Quill & Feather spoon holder 2.50
Milk-glass syrup jug 4.00
Creeping Baby Bisque 22.50
Pr. overlay vases, fluted tops, have white outside and pink inside. Perfect 35.00
nc

MRS. HERBERT HULSE
CUDDEBACKVILLE NEW YORK

Gaudy Welch C/S and 7½" plate. Proof $17.50
Same, 6¾" plate; slight roughness on cup 15.00
Portland glass birch leaf dish, 10¾" size 5.00
Pink satin cased syrup, Guttate pattern, M. 68, $15. Toothpick, edge rough 2.00
Hand and Torch match. Lee V.G. 103 ..... 5.00
Beaded Swirl, ftd. bowl, em. green, 7¼" dia. 4.50
12 Cane pattern, heart shaped trays, ringing flint. Each 2.50
Early Sheffield plate cake basket, grapes ..... write
Town Pump pitcher, vaseline. Kamm 2-108 4.50
Reeded Waffle 8½" plate. Flint. Kamm 1-96 4.50
Dewdrop with Star 7¼" plate. Lee 73 ..... 4.00
Milk glass 8¼" Wicket plate. M. 2 ..... 4.50
Blue Milk glass Club & Shell 9½" plate 8.00
Moss Rose milk pitcher 2.50
4 Battersea enamel miniatures, unmounted, ½" dia. Lovely for earrings. Each 8.00
4 Amber handled whiskies, blown. Each 3.00
ja47p

MRS. GEORGE L. BEARE
210 East Adams Street Sandusky, Ohio

New England Peachblow, 4½" dia. bowl with flaring, scalloped top $22.00
Chartreuse Moiré patt. MOP Satin 10½" vase 65.00
Aurene, 8¼" chalice shape vase 18.00
Agata tumbler $12.50; 7½" sq. Frosted hobnail bowl with crimped amber top 15.00
Milk white Crossed Fern, 7" dia. bowl 4.50
Maj. Pl. 9¼" dia. $6.25; Primrose cake plate 6.00
Diamond Cut with Leaf goblet 3.50
Colored toothpick holders, creamers, overlay baskets.
nc

STELLA SHREVE
1943 Douglas Springfield, Missouri

3 Crown Milano mkd. pcs. 4" tall, melon sectioned, ivory satin vase, dec. w. nice pansies $8.50. 4" sq., 2 handled candy bowl, decorated with holly, red jewelled berries; a grand Xmas gift $18.50; 5½" tall, 6" across, squatty melon base, covered, silver collar and ball, candy jar; ivory satin, delicate pink daisy trim $17.50.

10½" Copeland scenic plate, covers entire surface. A fence hurdling horse, tumbling rider, etched forest scene, natural colors $9.50.

Haviland, covered cookie jar, 6" sq., 7" tall. Lots of gold, pink roses, twig finial $9.50.

5" Tall, exquisite white and gold, embossed Teapot, matching C/S, with applied gold flowers, moulded in feet. Each piece $12.

Blue Milk glass tray, 12x8½". Some gold trim $6.50

Stamp Please For Lists:

Lutz Threaded Glass, Satin Overlays, Bohemian and Bisque. np

9½" Pr. white satin glass dresser bottles, delicate forget-me-nots, pr. ..... $ 7.00
12" White Bristol vase, lovely flower detail, fluted 5.00
Amber 2-Panel goblet 4.50
13" Clear covered compote, etched spray design, lovely 5.00
Clear celery, similar to etching 2.75
3¾" Ruby Thumbprint spooner 3.25
Tall, footed Pleat & Panel covered compote 8.00
Complete wrought-iron bracket lamp 5.00
60"x80" Beautiful fringed damask tablecloth, red and blue-green, mum pattern 10.00
J. & G. Meakin, Hanley England, semi-porcelain 87 pc. rusty, brown flower border on white ..... Write

Express Collect - No Shop - Stamp For Reply
np

DOROTHY L. WYNES (Mrs. John)
2901 Weston Avenue, Niagara Falls, N. Y.

FAY SWAN EAGLESTON
17 Natalie Avenue Melrose 76, Mass.

8½" M.G. Lattice edge bowl $12.50
Queen Victoria 10" clear plate, crowns, etc. 7.50
Liverpool mug, boy and girl holding scroll inscribed, "The Hand of the Diligent Maketh Rich" 8.75
Ribbed Ivy, ftd., open salt, beaded edge 6.00
Amethyst hinged powder box, dec. violets 12.50
Blue, pointed hob, 7 row tumbler. Perfect 6.00
Cran. I.T.P., bulbous, enam. dec. pickle castor; handsome ftd. holder; tongs perf. con. 18.50
7¼" Blue M.G. cov. hen dish 10.75
Amber Wildflower Creamer 8.50
Choice pair Sandwich black amethyst lusters, height 10", enam. and gold dec., long spearpoint cut prisms. Perfect 85.00
Blown, candy stripe, 7" overlay basket, appl. thorn handle. A beauty 24.50
Sapphire blue, bulbous water pitcher, pink apple blossoms, blue forget-me-nots, six matching tumblers. Perfect throughout 18.50
Items Authentic. Satisfaction Guaranteed. nc

Mail Order Only

MARCELLA KRUMHANSL

2849 Lee Road,
Shaker Heights 20, Ohio

Gorgeous H.P. set, Sweet Peas, heavy gold, DEPOSE, FRANCE. 12 plates 7¼" diam. 12 large bouillons, 12 saucers and outstand-14" chop plates. Every one perfect $110.00
3 BAVARIAN Hanging plates, scalloped, 8½". H.P. Madonna, Madonna and Child 3 figures, ea. 9.00
5 Genuinely old HEAVY CUT GLASS goblets. Proof. Set, $32.50. Each 7.00
7 Matching sherbets, 2 ground but no harm, $25. 8 matching Champagnes, 2 ground 26.50
1 Amberina tall I.T.P. punch cup, $7. Rudolstadt H.P. berry bowl, 9½", white roses 4.50
Blown, ground pontil frosted Flagon. Beautifully enameled Roses, Valley Lilies, gold bowknots. Clear handle and original, blown stopper, dec. baked on, 13" high. A beauty 15.00
Pink overlay Spanish Lace deep ruffled bowl, 10". Resilvered holder 17.50
Gorgeous apricot to palest pink, enameled 11" bowl in resilvered holder. Outstanding 25.00
Bohemian red & frosted 11" vase. Bulbous lower part. Snake wound round narrow neck 10.00
Pr. TURQUOISE BLUE, rare milk glass hand vases. Wide ruffled tops, 8½" high. OLD 35.00

PATTERN GLASS

Open Sawtooth compote, high standard, 9", $6.50. Covered Panel Forget-me-not 7" diameter compote 7.00
Flat Sawtooth spill holder, $4. Prism goblet (EARLY) Lee 27, $5. Early Diamond Point 5.00
Early FROSTED LEAF Magnet and Grape goblet, $6. Ice blue 1000 Eye goblet 11.00
2 Extremely rare light blue footed 3¼" scalloped edge DEWDROP & STAR salts, ea. 5.00

CLOISONNE

All Old and Perfect Items

Outstanding pr. vases, rust ground, 2 blue panels, on 2" wood base, 13" hi., 6" diam. 42.50
Pr. 9" deep yellow ground, flowers, 3 panels, very lovely, not marked Ovate 30.00
Pr. cov. rose jars, 5½" high, floral on med. blue ground. Very lovely, 4" diam. 16.50
Matching oblong 4 compartment box, 6"x4", $7.50. Round cov. cigarette box, 3"x3" 4.50
Jardiniere, gorgeous old one. Collector's pc. 11" diam., 8" high. BEAUTIFUL & PROOF 27.50
Many Other Items in Cloisonne. Also Goblets.
nc

HILL TOP ANTIQUES

Tel. 2111 **Tribes Hill, N. Y.**

Amethyst D&B Hat, spoonholder size $25.00
3 6" Horn of Plenty plates, ea. 25.00
Opalescent Horn of Plenty spooner 15.00
Beaded Grape Medallion water pitcher 22.50
9 Apple green Wildflower goblets, ea. 12.00
Beautiful N.E. Peachblow med. size pitcher, st. sides reeded handle ground pontil, photo and price on request.
Milk white Sheaf of Wheat covered sugar, creamer, 2 spooners 25.00
Milk white Cosmos cov. butter dish 16.50
np

JOSEPHINE H. FITCH
Illahee Shop **Quogue, Long Island, N. Y.**

4 Snake Drape goblets, ea. ..... $ 2.50
6 Black milk glass sq. "S" plates, 8¼", ea. 5.00
Hanging brass match holder, grotesque face 7.50
Blue satin rose bowl, 4½"x6" 12.00
4 Christmas lights, amethyst blue, amber cl. 25.00
Gothic cov. compote, 12" high by 7", fleck on base 18.00
np

THE DOLPHIN
Margaret M. Kuhn
5 Park Street Winchester, Mass.

1. Pr. tall blue Bristol vases, beautiful enamel dec. $40.00
2. Square ruffled amethyst overlay dish 14.00
3. Lily vase, amethyst overlay, clear applied feet, one damaged 13.50
4. Red Block goblet 7.50
5. Stip. Forget-me-not mustard with cover 5.50
6. Amberina oblong dish 15.00
7. Blue Drape Hand lamp 9.50
8. Old Belleek Tub salt 6.50
9. Old Belleek Shell salt 6.50
10. 3 Vaseline Jewel & Dewdrop mugs, ea. 3.50
11. Small copper lustre mug with sand band 9.50
12. Old Canton sauce boat on separate tray 12.50
13. Set of 6 purple Pomerania plates, 7½" diam. 25.00
14. Pink Staffordshire gravy ladle 5.50
15. Chelsea cup & saucer 4.50
16. Canton demi-tasse 4.50
17. Burmese 3 cornered toothpick 9.50

nc

FLO BRANDON—MAYFIELD, KY.

CHINA: Lace edge 10" bolted compote (beauty). 6 plates, 8", Cupid & Venus. 1 blue border pansies. 5 handpainted. Japanese women with umbrellas. Wedgwood set, large platter, 6 plates, Turkey centers. White Ironstone cov. tureen, applied handles, finial Large cov. powder, dec. inside and out. Lovely. Dresser trays, mustache cups, plates, etc. COPPER: Long jewel box, footed; copper kettle lamps with shade, brass syrup, Tole comb case. GLASS: Beaded Loop water pitcher, 5" compote. Square Beaded Grape sauces, green creamer, salt shaker. Rose in Snow compote, same Pan. Forget-me-not. Excelsior cruet, orig. stopper, Peacock Feather. MISC.: Spice cabinet, 8 drawer, wall coffee mill, iron wall match holder, trivet, Miniature sleigh, GAS range, trunk, knife, fork. nc

LOG CABIN ANTIQUE SHOP

MRS. G. E. MacFALLS

1719 "A" Ave. N. E. Cedar Rapids, Iowa

1. Vaseline pickle castor, complete, perfect..$15.50
2. Large, fluted Ribbon bowl. L. 67-4..... 6.50
3. Blown emerald green water pitcher, ruffled top, tankard shape, enam. flowers... 7.50
4. Bennington bottle, monkey on chamber, 5¼" high 5.50
5. Square, amber hobnail inkwell, 1 hob chip. No lid 3.50
6. Easter Rabbit plate, M.G., 6½"..... 3.00
7. Festoon berry bowl, 9½"..... 3.50
8. Three Wheat and Barley spooners, each 2.00
9. Yellow Bristol tumbler, pink wild flowers 5.00
10. White Ironstone, covered vegetable tureen and platter, covered. "Stone China, Parkhurst, Eng." 10.00
11. "Peace Be Still" sampler, embroidered in red and green silk, in rectangular crossed walnut frame, 14x27" 5.00
12. Hanging lamp, china shade, cherry decor. Complete. Prisms 25.00
13. Slim Ashburton goblet, M. 1, plate 6... 5.50
14. Onyx top brass stand..... 25.00
15. Lion compote base, 8"..... 12.00
16. Cake Stands: Moon and Star $10.50; Bleeding Heart $8.50; Horseshoe 9" $3.50; Beaded Dewdrop $3.50; Thumbprint..... 25.00
17. Oak commode, 1 door, refinished. Crating and transportation extra 25.00
18. Garnet bracelet. Write 25.00
19. Antique cuff links, made into metal soldered screw type earrings. Pr..... 3.50
20. Black enamelled coal hod holder, enam. and footed, 25" high, 10" sq..... 49.50

WANTS WELCOME nc

MRS. ETHEL M. PIERSON

Newark R. D. 1 Delaware

Pair 8¼" blue, blown Mary Gregory vases. Girl in long white dress, feeding 2 white doves. Very pretty ruffled top.....$18.00
Barley Pickle $2.50; 2 Pleat & Panel goblets 3.00
Black, 8" triangle S plate, old painting. Perf. 7.50
7" Covered Canadian compote..... 10.00
Jacobs Ladder Goblet..... 5.50
Minerva pickle (lovers request is pickles)... 4.00
5 Sq. and 5 round Haviland butter chips, pretty flowers. Each ..... .50

Express Collect s74p

Swiss music box, 12 tunes, write for details...$100.00
12 Pc. spice set; 6 large, 5 small, oil bottle, pink and blue flowers, minor defects..... 12.00
Cut crystal smell salts bottle, hinged silver lid, aqua and white enam., simulated jewel dec., elaborate and beauty..... 15.00
Iron buttontop shoe doorstop..... 3.50
Cobalt bl. luster op. hand scal. edge cake plate. Niagara Falls, beauty..... 7.00
Cow creamer, gray and white, Germany..... 5.00
Em. green h. blown rose bowl, sanded stripes 5.00
Cupid plate, lavender border, scal. edge, nice 7.50
Tilt top Papier Mache checker board, inlaid pearl checkers, wood base, painted black... 25.00
Battenberg round table cloth..... 14.00

WRITE WANTS n

DOROTHY RODRIGUEZ

400 N. 12 Street East St. Louis, Ill.

KATHARIN HORST

12 Mentelle Park Lexington 27, Ky.

Cane & Fan compote, 9¼" tall, very brl.....$ 8.50
3 Oval antique wal. frames, app. 13"x11", ea. 6.00
Exquisite pr. 4" brass candlesticks, heavy, pr. 6.00
Soup tureen, handles on sides and lid, marked England, square with rounded corners, 9½"x9½" 5.00
Bisque match or cigaret holder, lovely blonde girl with umbrella and basket..... 6.00
6 Iridescent glass ruffled dishes, with raised grapes design, make handsome ash trays, ea. 1.25
Reed & Barton silver cov. dish, on 4 ball feet, in good cond., an impressive piece..... 18.50
11 Prisms, a real find, 6½" overall & old, ea. 2.00

TRANSPORTATION EXTRA np

MRS. EDSON W. SANBORN

66 Conwell Avenue West Somerville 44, Mass.

Several fine small boxes—Write.
Basket, Sandwich so-called "Tomato" glass. Rare $37.50
Steigel type, ¼ pint, sapphire blue bottle with stopper 30.00
Small Lutz Bottle 10.00
Small Fr. signed box, similar to Lalique 10.00
Colorful Austrian teacup and saucer..... 10.00
Overlay compote, white, clear and gold, holly dec. Write.
Sandwich spatter creamer, aqua, wh. & cl. 7.50
Lutz rose threaded candy dish..... 15.00
Mt. Wash. clear and rose candy dish, raspberry signature 15.00
Small daguerreotype case, picture of young girl 5.00
Larger, case only 10.00
Both perfect (composition)
7" Early red and white Chinese dish. Fine for candy or nuts..... 7.00
A little early amber jewelry. Write.
Lutz finger bowl, baby face size..... 25.00
Outstanding Steigel type flip, clear, panelled and etched 40.00
Staffordshire figure: a deer with green background (bocage), perfect 17.50
Small Burmese enamelled vase..... 15.00

French hand-tooled leather jewel box. Write for price and description.
10" Rookwood vase. Finest pc. I have seen 17.50
Other Rookwood.
Pr. Wheeling P.B. shakers..... 25.00
Old and rare, gray-blue sugar bowl. Probably Turner 13.50
5 Pc. individual set colorful ironstone, Chi. dec. 2 plates, C/S, oatmeal dish.. 15.00
Bromley scent bottle 10.00
Steigel type min. bowl and pitcher. Write.
Small tray, copper under silver. American Historical picture. Write.
Clear vase, colorful enamel dec. Perhaps Persian 25.00
Fr. vase like Lalique but signed Etlung 17.50
Cranberry, bulbous vase, clear threaded handles 17.50
Pr. 7" amberina lily vases, ea. $15; pr. 27.50
Wheeling (glazed) P.B. vase. Fine color 30.00
Unusual Satin ware vase with basket handle. Write.
Early Gallé vase, the "underwater" type 35.00
Pr. purple bulb vases..... 12.50
11½" Blue Tiffany Vase..... 45.00
Stamped, addressed envelope greatly appreciated. nc

JOSEPHINE R. POWIS

216 Homewood

Libertyville, Illinois

Libertyville is 35 miles north of Chicago on Rte. 21. My shop is 2 blocks N. W. of the high school.

1. Sterling silv. sugar & creamer. M...$15.00
2. Beautiful silver tray. M. 11" dia... 15.00
3. 4 Thumbprint goblets. Lee 15. Each 5.00
4. Two Moon and Star open compotes, 7" and 8½", each..... 7.50
5. Cake Stands: Sq. Shell and Tassel $7: Dewdrop and Star $6.50; Dahlia $5; Barley 4.00
6. 13 Beautiful rock crystal goblets 20.00
7. 11 Strawberry goblets, butter dish and syrup. Write. nc

1. 12 9" Plates, marked "Wedgwood Made in England," 11" fluted border with wheat design edge. Border and edge outlined in gold. Proof. Lot $36.00
2. Set of 6 Cauldon demi-tasse, dainty all-over green floral pattern, pretty shape cups. Proof. Lot 26.00
3. Green blown frilled top water pitcher, 10" tall, applied handle with 5 matching tumblers. All with pink and gold enameled flowers. Proof condition. Exquisite set... 20.00
4. Pair of Rose in Snow 6" open compotes on high ase, stippled background. Clear roses and leaves in relief..... 13.00

EXPRESS COLLECT nc

MRS. HARRY CLINTON GODMAN

Box 365 New Milford, Conn.

MARY HUNT'S ANTIQUES

1143 Kayton Avenue, San Antonio, Texas

Christmas Suggestions With Charm and Imagination for Lovers of the Old.

HANDPAINTED CHINA

Lovely china vase, 9", exquisite coloring, ftd., embossed, ruffled top, 2 dainty handles.....$ 8.00
Embossed china water pitcher, quaint shape, ruffled rim, old Wheeling Pottery mark. Pretty 5.50
Large tray, 9"x12½", gold border, lovely dainty pink roses, signed..... 5.50
Pr. exquisite Portrait saucers, red Beehive coloring with gold, Austria mark, complete with hangers. Each 7.00
Choice selection demi-tasse, $5 to $10. Write.

OLD COLORED GLASS

Apple green cov. powder box, enam. daisies scattered allover, pretty 5.50
Lovely Bristol Rose jar, 9½", handpainted butterflies and enamel on pedestal base. Cover is candle holder, old rose petals inside jar 13.50
Large blown cobalt blue vase, 11", deeply ruffled and fluted top, enamel decoration, very nice 7.00

Do You Want Something? Write Me. n

Wanted For Resale: Small Pieces of Marked Dresden and Meissen.

ARTHUR D. DUNSTANE

R. F. D. No. 1 Contoocook, N. H.

Pine drop-leaf table, 48"x48"x29" high, turned swing legs. Reglued & refinished, natural...$80.00
4-Drawer pine Cottage chests, refinished in old pine, ea. 40.00

Prices Include Crating - Express Extra np

MRS. HELEN F. MURTON

3292 Cedarbrook Road, Cleveland 18, Ohio

NEVER-WIND Magnetic Battery clock, brass base 7" rd., brass works under glass dome, 11" high $50.00
Pr. 20" FRENCH BRONZE FIGURES, signed, boy & fish pole, girl & net. Pair..... 35.00
BISQUE double candlestick, girl between tree trunks, beautiful coloring 22.00
Pr. 11½" Bav. GAME PLAQUES, blue with pheasant, gray with woodcock. Pair..... 18.50

Stamp For Reply, Please nc

MRS. FRANK SWAIN

Antiques

Sour Lake, Texas

On Hy. 326

- VICTORIAN FURNITURE
- G. W. W. LAMPS
- COLORFUL CHINA

np

Wholesale & Retail

ANTLER HOTEL

4165 Washington Blvd.,

St. Louis, Mo.

★

One-half block to Antique District.

Rooms clean and comfortable

Rates Reasonable

Fra. 9324 After midnight ring night bell

Free Parking.

MRS. C. CRIPPA, Prop. dx

Michael Howard

Route 28

FALMOUTH, - CAPE COD, - MASSACHUSETTS

GIFT SUGGESTIONS

PR. of HANDSOME CRANBERRY OVERLAY whale oil lamp bases. Cranberry cut to clear foot on brass stem with sq. white marble base. Both have double whale oil wick burners and one has the snuffers. Heavy and perfect. 11" high. Pair $135.00

"Seth Thomas" SHIP'S CLOCK, strikes ship's bells 50.00

INLAID CHERRY sweetheart table with fine original patina, crated 175.00

MAPLE DUCK FOOT corner chair with rush seat. Fine condition, crated 60.00

SHERATON half-round SIDEBOARD in mahogany. Refinished. Circa 1810. 48" long, 24" wide, crated 700.00

EXQUISITE CRANBERRY epergne. Two tiered with ruffled edges. Simple and lovely, 7" high 38.50

TORTOISE glass water pitcher with Thumbprints on inside. Applied reeded handle 22.00

FINE POMONA pitcher, 7" high 18.00

COPPER LUSTRE pitcher, w. beaded banding, 5" high 18.50

CANARY STAR & PUNTY Cologne water, 6½" high 18.50

5 DRAWER MAPLE chest. Ref., crated .. 250.00

QUEENE ANNE duck foot DINING TABLE, 46" diam. Mahogany. Refinished and signed by maker, crated 285.00

Fluted leg SWELL FRONT chest in mahogany. Refinished, crated 265.00

PRETTY cased glass BASKET with iridescent flecked pink lining. Ruffled edge and thorn handle 24.00

PRINCESS FEATHER open compote, low standard. Bell tone and brilliant color 12.00

EXQUISITE framed PORCELAIN hand-painted portrait of beautiful woman in 17th c. dress. Gold leaf frame. A Tiffany piece. Signed. Write 85.00

2 UNUSUAL New Hampshire MIRROR CLOCKS. All original and with Banjo works. One strikes ..... Write

Several FINE OLD BANJO clocks, ea. .. 150.00

NEW HAMPSHIRE swell front chest. Mahogany & maple. Refinished, crated 255.00

ROPELEG swell front chest of drawers in mahogany. Refinished, crated 265.00

5 DRAWER BLANKET CHEST in pine. Refinished, crated 135.00

CHESS SETS, red and white bone and ivory $15, $25, $35 ..... 100.00

DEEP BLUE STAFFORDSHIRE

"Commodore MacDonnough's Victory." Shell border plate, 9" 22.00

"Union Line." Shell border plate, 10¼" 22.00

Eidgway's "City Hall, New York." Flower border plate, 10" 20.00

"Fairmount near Philadelphia." Flower border plate, 10" 20.00

All items in proof condition. Please write for photos on furniture and clocks. NO C.O.D.'s. Orders sent EXPRESS COLLECT, upon receipt of check or Money Order.

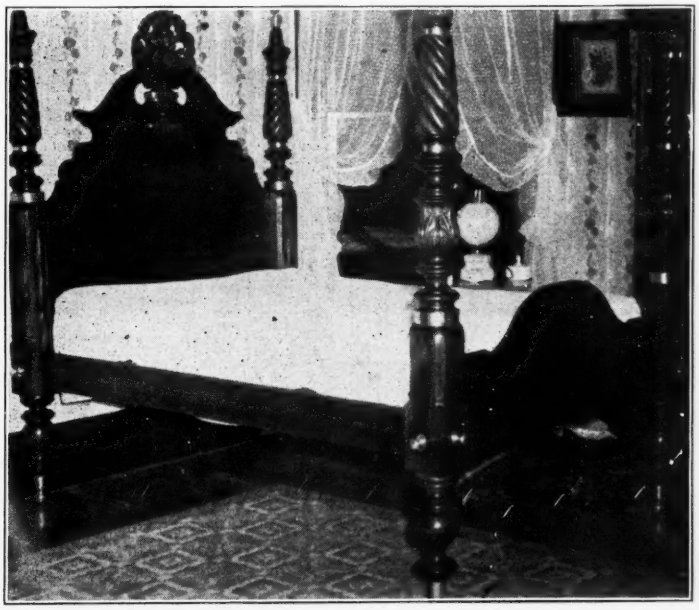

THREE FOR SALE: Solid San Domingo mahogany, hand carved rope design with acanthus leaves on post. Brass ball feet, 3 brass bands on post and brass spools on top of post. Broken Arch headboard, with hand carved roses and wildflower urn. Inside dimensions of bed shown:

6 ft. 2½ in. high, 4 ft. 3½ in. wide, 6 ft. 4½ long.
Bed No. 2—6 ft. 8 in. high, 4 ft. 6 in. wide, 6 ft. 6 in. long.
Bed No. 3—7 ft. 4 in. high, 4 ft. 10 in. wide, 6 ft. 10 in. long

$1,250.00 *crating included.* np

Stewart Antique Shop
621 South Broadway, Georgetown, Kentucky

NEW BOOKS

No collector or dealer can afford to be without these: all cloth bound, authoritative, information, profusely illustrated, and giving comparative values.

LIGHT ON OLD LAMPS (New, enlarged, cloth edition) $3.00
Larry Freeman's well known book, just off the press, revised and enlarged, with hundred new lamp forms; a fitting sequel to the paper-bound copy that went through three large printings.

NURSERY AMERICANA, by Larry Freeman $3.00
Chapters on ABC mugs, plates and feeding equipment, Baby Buggies, Dolls, Prints and Paintings, Juvenile Books and Games, Children's Handiwork and Clothing, Nursery Furniture, etc. Hundreds of illustrations.

ONE COLLECTOR'S LUCK, by Larry Freeman $2.00
Did you know that over 50 different collector's subjects, from **Aurene glass** to **Zeotropes**, are covered in this amusingly illustrated book. A fascinating gift item.

DOLLS, BANK, and TOYS (400 illustrated pages) $5.00
These and such related subjects as cap pistols, marbles, books, toy theatres, etc., are exhaustively treated in the classic CAVALCADE OF TOYS, a book that everyone will be proud to own. Get your's before it's out of print.

Write for information on new books covering
Bitters Bottles,
Early American Silver Plate,
and China Guide.

SPECIAL CLUB OFFER:
Send $7.00 for the three books, (value $10.00): Light on Old Lamps (PB), Cavalcade of Toys, and One Collector's Luck. You save $3.00 here; good for limited time only, so hurry.

All Books Shipped Insured, Prepaid.

CENTURY HOUSE
Watkins Glen, New York

MRS. HENRY SIMON
17 Stratton Street,
Saratoga Springs, N. Y.

6 Demi-tasse, Silesia, dainty violet ribbon, flower and gold dec. $26.50
5 Demi-tasse, Rudolstadt, green, gold and white, one chipped 17.50
Bohemian bulbous, qt. wine decanter, vintage dec. 25.00
Pr. 10½" Bohemian vases, Bird dec., nice gold 42.50
Ruby Bulls-eye 9" compote, vintage etching on band 25.00
Fine old red and white fringed table-cloth, 66"x84" 18.50
2 Qt. rec. cov. tureen, with ladle, Ironstone ... 16.50
Pr. ABC cups and saucers, cute animal and Bird dec., pr. 9.50
7" ABC plate, "Merry Christmas, nice hand-painted scene 6.50
Early 5¼" ABC plate, "The Schoolmaster" ... 7.50
Lovely Staff. mug, reads "To My Daughter," pink roses and gold dec. 9.50
Old hooked rug, size 42"x58", on black background, "The Little Red Schoolhouse," nice clean cond., needs repair 12.00
Walnut doll cradle, acorn knobs on posts, size 11"x17" 12.50
Dolls 3 piece set. Hand made Hickory with splint seats and backs 9.50
3 Part GWW lamp, cream & tan, fine with pine or maple flowers on base, rural scene on shade 35.00
Pr. oval walnut frames, 11"x13½", with brass liners, fine cond. 16.50
One oval walnut frames, matches above 6.50
Old hand made ivory net bedspread with deep ruffled valance, linen lace-trimmed, center and lobster has flower pattern applied, never used, perfect original cond., beautiful on poster bed. Full size 35.00
Heavy white linen fringed table-cloth with 2 rows of red Grecian, key pattern in border. An old one in perfect condition. Size 68"x90" 28.00

Please enclose stamps with checks and for replies. np

MRS. HENRY FRIEDLEY
2112 Marshall Street Boone, Iowa

ATLAS GOBLETS (small), 2, ea. ..... $ 1.75
WINES, 5 similar to Lee Crys. 1 Amazon, ea. 1.50
AMBER HEN, light, sm. rim chip on lid 9.50
TREE OF LIFE: cov. butter & sugar, creamer, 6 sauces, marked P. G. & Co., a few no harm flakes, set 22.00
FINECUT ALL GLASS CASTOR, 4 bottles, stopper not matching but good 10.00
EMERALD D. & Ptd. B. BOWL, 9½", 3-panel, one sauce gift with above 7.50
NAPKIN PLATE, 8½", yellow basket weave background 3.00
GRAPES PLATES, 8½", signed A. Koch, colorful, 2, ea. 3.50
FRUIT CENTER SAUCES, 5½", 4 ..... 5.00
10 LIMOGES HAV. APPLE BLOSSOM DINNER PLATES, 4 hard to find chips, all 16.00
6 C/S. THEO. HAV. pink rose, set 20.00
np

"OLD YOKE" ANTIQUES
4317 Main Street Kansas City, Mo.

PATTERN GLASS

Bull's Eye decanter $12.50
Pair Lion head compotes, 8", cable edge, frosted 3-face bases, pr. 40.00
Large 11" Hand cake stand 15.00
WINES: Argus, $3.50; Bull's Eye with Spearhead, $2.50; King's Crown, $1.25; Paneled Thistle, $2; American Quilt Block 1.25
GOBLETS: Paneled Cherry, $3.50; Egyptian, $4.50; Bull's Eye with Spearhead, $4.50; Herringbone, $2.50; Chain and Star 1.50
Some pieces Good Luck, Priscilla, Crystal Wedding, Beaded Grape, Stippled Flower Medallion ..... Write
n

PHOEBE LOBAR
21 Elm Street, Worcester, Mass.

1. Chelsea cup & saucer, perfect, $7.50; 7" Chelsea plates, $2; 9" Chelsea plates, $3.50; Pretty Chelsea large coffee pot and large sugar bowl, a little discoloration. Both $15.00
2. Sterling silver urn, 7" high, 11½" wide, including side handles, 25½ oz., marked Rand & Crane Sterling, Boston, fine for for potting greenery or fruit bowl, good value 35.00
3. Lovely old wedding band china set consisting of large coffee pot, sugar & creamer, 10 cups & saucerr, 10 plates, 10 sauce dishes, 2 cake plates, very graceful shape 95.00
4. 8 Cream soups with saucers, marked K.P.M. The Rosedale, lovely floral pattern, ea. $5; 8 10" plates, marked K.P.M. The Rosedale, ea. 5.00
5. China low candlestick with side handle, leaf shape in greens & pink 5.00
6. Royal Bayreuth candy dish, green shape of leaf, $2; Royal Bayreuth candy dish with handle, green 3.50
7. 3 Section dish with handle, marked England in blue underglaze, cobalt blue and gold, 12", very nice 20.00
8. Lovely old cup & saucer, green shamrock allover design, $6; Moss Rose cup & saucer, fine china 5.00
9. 12 French glass footed wines, 5" high, pastel enamel flowers, exceptionally beautiful, doz. 50.00
10. 8 French glass tall wine glasses, 8" high, green & gold, lovely, set 30.00
11. Cut glass basket, 6" high, 5" diam., beautiful finely cut 10.00
12. Porcelain portrait old Florentine frame, 12"x8" 22.50
13. Daisy & Button vase, 7" high, 4" diam. 6.50
14. Cov. oval Wedgwood box, marked Wedgwood, England, 4"x2½", white relief unusual of man on horse & wreaths 10.00
15. Exceptionally lovely Limoges cup & saucer, pastels & gold, very odd shape 10.00
16. Very fine china cup & plate, green with large handpainted pastel flowers 5.00
17. Bristol vase, mounted on handmade base, already electrified, about 17" tall, with fixture. This is very pretty 20.00
18. Large pitcher, wash basin and soap box, all pastel blues in allover Paisley design, exceptionally good 20.00
19. Jeweled demi-tasse cup & saucer, marked Copeland Spode, beautiful turq. & gold 17.50
20. Sterling silver miniature andirons 10.00
21. Tortoise shell card case, Mother of Pearl inlay, 4"x2¾" 6.00
22. English solid silver pen knife, marked Hall marks, floral design on handle 5.00
23. French glass decanter, 12½", crystal with gold all through, gold stopper, very good value 20.00
24. Spode demi-tasse apricot color, gold trim, beautiful and perfect 6.50
25. Dresden coffee pot, marked with S and cross in blue underglaze, 10" hi., regular pastel Dresden flowers throughout, cover has applied rose 50.00
nc

W. J. FRENCH
10 High St., Camden, Maine

LOWESTOFT CHINA

Teapot, 4½" high, white with gold decoration, blackberry knob on cover. Perfect aside from gold being indistinct in places $30.00
Coffee pot, matches above, 8" high. Cover missing 25.00
Blue banded tea caddy, nick on cover 25.00
Blue banded helmet pitcher 35.00
Blue banded sugar bowl, 1 handle broken off 20.00
3 Blue banded cups & saucers, ea. 12.00
Blue banded round 8" dish 12.00
2 Rose pattern 9" plates, ea. 12.00

AMBER TOP FROSTED HOBNAIL GLASS

2 Large berry dishes, ea. 20.00
8 Small berry dishes, lot 40.00
2 tumblers, 2 ..... 15.00
4 Piece table set, set 60.00
1 Spoon holder 10.00
1 Small Hobnail pitcher 15.00

HISTORICAL BLUE CHINA
BOSTON STATE HOUSE CHINA

Dish, 8" wide and 11" long 20.00
5 10" plates 75.00
2 9½" soup plates, 2 ..... 20.00
Platter, 13"x16½" 25.00
Gravy boat, 3" high, 8" long 20.00
English tea set, white china, gold decoration with touch of blue. 2 9" plates, 12 7" plates, 10 perfect cups & saucers, 9" pitcher and bowl 65.00
Blue and white clover leaf pattern set with gold decoration. 12 6½" plates, 12 cups and saucers. Cups of large demi-tasse size 25.00
Chinese tea set, very colorful, gold, henna, orange. blue. 11 perfect cups &saucers, 12 7" plates, 2 9" plates, pitcher, bowl 100.00
Large blue platter, shell and sea weed design, 16"x20". Not marked but probably Enoch Wood 40.00
Lustre pitcher, pink and white, 8" high. Slight chip off bottom of handle 25.00
Leeds, white with green open work, oval dish, 9"x11". Matching platter, 8½"x10½", 2 pcs. 30.00
10 Leeds custard cups. Scenic design in mulberry, ea. 3.50
Lustre china teapot, white flower design in blue orange and green. Very pretty 25.00
Plate, 7½", matches above teapot 7.50
Pitcher, same as above, 3½" high, 5½" long 12.00
6 Cups & saucers, matching above teapot, lot 45.00
3 Wine glasses, clear glass stems, 1 green, 1 cranberry and amber top. One all lime colored ht. 5". Same as above glasses, ea. 3.50
4 Sandwich cup plates, leaf design on edge conventional design in center. Edge of one has rather bad nick, lot 10.00
2 Inv. Thumbprint tumblers, etching around top, ea. 4.00
2 Satin glass tumblers, tan color, 2 ..... 15.00
2 Light blue Daisy and Button tumblers, ea. 5.00
Amber pointed Hobnail tumbler 4.00
Victorian, blown basket, blue over white, clear briar handle. Ruffled edge, 8½" wide and 9" high 30.00
Bisque figure of girl holding plate and spoon. 9" high 15.00
Bellflower single vine spooner 5.00
Bellflower single vine sugar bowl 5.00
1 Loop and Dart goblet with points 4.00
Milk glass blackberry pattern sugar and creamer, 2 pc. 20.00
1 Round dish, 4" deep, 8" diam. 10.00
1 Round flat dish, fan top, nice, diam. 9¾" 17.50
2 Flat round dishes, 8½" diam., ea. 6.50
2 Round dishes, 8¼" diam., ea. 5.00
1 Oval shaped flat dish, 7½" x 11½" 10 00
1 Footed round dish, 4" deep, 7½" diam. 12 00
1 Tall vase, 9½" high 12.00
1 Vinegar cruet 6.00
Water pitcher, 11" high 15.00
2 Stemmed goblets, ea. 5.00
1 Round flat dish, 6" diam. 5.00
1 Round flat dish, with handle, 6" diam. 7.00
1 Flat dish, 3½"x7½" 6.00
Matching sugar bowl and cream pitcher 15.00
Matching sugar bowl and cream pitcher 17.50
The above is all deeply and brilliantly cut.
Pickle jar, silver holder with tongs, milk glass, jar with wild rose design in pink 10.00
Pickle jar, silver holder with tongs, blue daisy button with V 12.00
Pickle jar, silver holder with tongs, Vaseline jar, cut design 10.00
3 Pickle jars with tongs, clear glass, ea. 10.00
1 Dozen incomplete castor sets, ea. 5.00
Pair blue milk glass candlesticks, 4" at base, 6" high. Handles on side, pr. 15.00
Light blue 3-panel fruit dish, 4" high and 7" wide 10.00
End of Day or tortoise shell glass dish, rather flat with ruffled edge, one side pinched up, 7" across 12.00
Paneled forget-me-not uncovered compote, 8" wide, 8" high 8.00
Tree of Life glass, 5½" high 10.00
11 Old clear glass footed wine glasses, 3½" high. These are early type, lot 30.00
7 Light green Star & Feather plates, ea. 5.00
Wedgwood jardiniere, blue, 9½" high, 10½" across top 45.00
Pair matching domes, 20" high with gold decorated vases and closed flowers, pr. 35.00
4 Branch quadruple silver plated candelabra, 11" wide and 12" high Beaded edge, snuffer on top or it may be removed and used as a 5 branch holder 35.00
Pair of candlesticks that match the above candelabra, 5½" across base, 10" high. Both in fine condition 35.00

PITCHERS

Copper lustre pitcher, 4" high with 2 blue bands 15.00
Brown Bennington pitcher, 8" high, wreath embossed on sides 7.50
Stippled Grape pitcher 5.00
Cranberry, ruffled top pitcher. Has gold band and flowers, 9½" high 15.00
Custard glass water set, 6 glasses with rose painted on side 15.00
Red Block water pitcher 20.00
6 Red Block tumblers, 6 ..... 24.00
Light blue coin dot, ruffled top pitcher, 10" high. 6 matching tumblers, set 30.00
Copper lustre mug 8.50

BOTTLES

Decanter of clear glass has some etching and large silver stopper. Very graceful shape and is 5" across base and is 13" high 35.00
Blown ruby perfume bottle, 5½" high 5.00
Stoddard sunburst decanter with stopper, 10" high 25.00
Stoddard sunburst decanter, 7" high. Not any stopper 15.00
Pair white satin glass bulbous base slender neck cologne bottles. Base 5", ht. 8½", pr. 10.00
Milk glass bottle, bulbous base, slender neck. Has 3 knobs for base and is decorated, 6" at base and 8½" high 5.00
Milk glass bottle of same type as above. has pansy decoration 5.00

VASES

Pair frosted Bristol vases, spray on side, 11½" high. Very pretty and in perfect condition except for one point broken from scallop top 25.00
Pair emerald green vases, 11½" high. Painted decoration on side is worn 8.00
Pale green satin glass, 12" high. Slender neck, flaring top 8.00
Lg. blown frosted Bristol vase, pansy painting on side, 12½" high, 6" across ruffled top. Suitable for lamp 10.00
Pair opaque white blown vases, not any dec. Ruffled top and 11" high 15.00
Pair square base and sides, frosted glass vases. Decorated on 4 sides, 8" high 12.00
Pair china vases, green base and top. Very pretty spray of rose colored flowers painted on side, 8½" high 10.00
Deep blue blown vase, 11" high. Ruffled top, gold and white decoration on side 7.50
Parian vase, white with blue, 8½" high 7.50
Pair olive green blown Bristol vases. Bulbous base slender neck, fluted top, white flowers on one side, 7" high 12.00
White china vase, handpainted flowers, gold lines, footed with flaring top, 6½" high 8.00
Inverted Thumbprint Peacock blue vase with square sides. Flowers painted on two sides, 3½" across base and top, 5" high 7.50
Pair frosted Bristol vases, scene and flowers, 9" high. Fine condition 25.00
Pair blown Bristol vases, footed 8½" high. Frosted, flower spray on side. Fine cond. 25.00
Pair Canton, Chinese vases, pink, green figures and flowers, 8½" across top, 11½" high. One has chip and crack at bottom 50.00
Victorian overlay vase, white with small green, rose and goldflowers painted on it. Rose inside, ruffled top. Base is 5" across, very narrow above base and is 5" across flaring top. Very pretty 35 00
Pair Victorian vases, white with much gold and lovely painted bouquet in center, 17½" high and 7" across base. One has piece from back, not impossible to have repaired, otherwise very handsome 85.00
Pale yellow satin glass vase, spray decoration on side, 9" high 7.50
Pretty pair of frosted Bristol vases, 10" high, 4" across footed base. Painted spray on side. One point broken from ruffled top 25.00
Pair square base frosted Bristol vases, gold decoration, 8" high 15.00
Bohemian glass vase, 10½" high 12.00
Pair white satin glass vases, gold orange spray on side, 9" high 15.00
Pair opaque blue glass rose bowls, faded gilt dec. 10.00
nc

THE RED BARN
1801 Indianapolis Blvd. Whiting, Ind.

6 Hobnail with Fan top goblets, R. W. L. plate 71 ..... $22.50
4 Drawer cherry chest, original brass 75.00
Musical album, fine condition 35.00
Plume celery 4.00
Amber Spirea Band cov. sugar 10.50
Colored Cruets, Goblets, Clocks, Bennington
BARON & AZALIA RICHARDS np
Route 12 & 20

JOHN C. GILLIES
Lenox, Mass.

Cosmos M.G. water pitcher $22.50
6 Cosmos M.G. tumblers, ea. 3.25
6 Tea, 6 coffee w. Ironstone handleless cups and saucers, marked Wedgwood & Co., ea. 2.25
Black China Cow creamer 14.50
Copper Luster jug, 7" high, flower dec. 27.50
GWTW lamp, Red Satin Glass, wired 27.50
3 Bisque Figures, 7" tall, blue & gold dec., ea. 10.50
np

B. H. LEFFINGWELL

135 Normandy Avenue Rochester (11) N. Y.

Collector's Items

12 Wedgwood "Honolulu" pattern squared plates (semi-antique) rose, green, yellow centers, floral scroll borders, featuring "The Bird of Paradise," 8", for desserts. Doz. $60.00
6 Sarraguemines "Flowers and Old Lace" round dessert plates 35.00
10 Dr. Wall period (3 dots mark) Worcester OLD CHINESE plates, dinner size, 2 repaired with rivets, extremely fine, blue, reds, yellow, greens. Lot 85.00
6 Dresden XX mark dessert plates, raised scroll borders, gilded rim, fine floral spray centers, each different, FINE 65.00
Pr. lg. 2-arm Sheffield candelabra, approx. 18" tall, fine pair 185.00
1 Sheffield tray, footed inkstand, English coat of arms, 2 crystal wells enclosed with silver covers, gadroon border (approx. 50 yrs.) 45.00
1 Alabaster "Medusa head with grapes" white silk shade, nearly 25" 65.00
Pair Opaque Pink Bristol urn shaped vases, flat tops, fine, 9", pr. 55.00
French brass fancy clock and crystal and brass candlesticks. Lot 85.00
Rochester (Rayo) lamps, wired, buffed, turn-on switch on foot, lacquered 22.00
Selection trinket boxes, epergne (fine white Bristol with 4 shells) large and small silver plated and Sheffield trays, tea sets, etc. ..... Write

LISTS

Carefully prepared descriptive mimeo lists, each 25c, which is credited toward any purchase over $5.00. Items $1.50 up.

A—Sheffield, silver plated tea-sets, urns, vases, candlesticks
B—Fine flint and colored pattern glass, etc.
C—Milk glass, covered animal dishes, purple slag, etc.
D—Dolls, rare Parian, Bisque, some very fine ones
E—Paperweights, from $5.00 to $500.00
F—Clear and colored "Lacy" Sandwich glass, many rare items
G—Meissen, Dresden, Sevres, Rudolstadt, Spode, Royal Worcester, etc.
H—Currier & Ives Prints, and Engraving, Paintings, etc.
I—Lamps, in glass, china, porcelain, miniature, large, over 150
J—Miscellaneous small items for collectors $1.50 up
Photos all items available from above lists 25c each

NOTE: Dealers welcome, open afternoons, week-ends, Sundays. 500 ft. South off Route 33A.
nc

MAGGI & EATON

1482-90 State Street,
(The Boston Post Road)
Springfield, Massachusetts

FURNITURE, ETC.

Queen Anne oval dropleaf table. All cherry. (Very fancy apron). In excellent original condition $275.00
Queen Anne maple table, similar to one above but has had some restorations though all wood is original. Ref. 175.00
Corner cupboard in rough original condition 65.00
Walnut marble-top bureau. Grape carved handles are large and exceptionally lovely. Not refin. but excellent structurally 75.00
Grape carved armchair (closed arm) type and very good looking 125.00
Finger carved Gentleman's armchair. Open arm type. Good style, cab. legs 110.00
Set of 4 cane-seat fiddleback chairs. All sturdy but not refinished 32.00
Twisted rope-leg dropleaf extension table in black walnut. Fine leg. Opens to 8' with extra leaves in. Orig. excellent condition. Usable finish 75.00
Empire sideboard (long type with posts) 100.00
Empire chaise lounge 50.00
Empire bureaus. Have several. Write type wanted, $45 to 90.00
Boston rocker type sick chair. Orig. stenciling is in the fair condition 15.00
Victorian whatnot desk Nice finials, nicely scalloped shelves. A real fine one with good lines but, sorry to say, painted Chinese red 65.00
Cherry dropleaf table. Small size with turned legs 30.00
4 Drawer pine bureaus, ea. $20 or 3 for 50.00
Pine lift-top commode 12.00
Maple 4-poster bed. Cannon ball top with nice turnings 40.00
Lincoln rocker. Lady's size 30.00
Lincoln rocker. Larger Gent's size 25.00
Oval marble top tables. Marbles o.k. but not refinished. Each $35 or 3 for 90.00
Set 4 Victorian side chairs. Open back finger carved, brace-arm type 85.00

15c Each for Photos, Please

GLASS, CHINA, ETC.

Pr. Vasa Murrhina 5½" vases. Pink silver flecked. Urn-shaped bases, double elephant ear tops. Lovely 45.00
Majolica oyster plates. 8 all perfect, 9½" diam. Alternating pink and white divisions, green centers. Little brown 60.00
Tree of Life berry set. Bowl has 2 openings (one contains sugar bowl—the other, the creamer) 30.00
Satin 10½" crimped-edge bowl. Ivory with hand-painted birds, flowers, and gold dec. Amber edge 35.00
Blue satin bowl. Same as above decorated with roses (pink) and leaves. Same size and just as lovely 35.00
Blue satin ruffle-edged basket. Small size. Camphor thorn handle 25.00
Pr. Staffordshire dogs. 13" tall, salmon-colored noses, gold lockets, etc. One has hairline crack on side facing wall. Real beauties 47.50
Dresden type teapot, creamer, sugar. Not so marked but definitely the Dresden flowers. Teapot is 6½", covered sugar is 5½", creamer 3" 42.00
Majolica dessert set, 12 open-edge 7¼" plates and one 14"x9" tray to match. One large flower in center of each (green) & brown and white (pebbly) border, 13 pcs. 55.00
Chinese tea set. Black satin finish, gold dec. 6½" teapot, sugar creamer and small open bowl. Lovely 37.50
Amethyst vinegar cruet, salt, pepper, and toothpick holder. Standard also is amethyst. One small chip at mouth of cruet. Orig., amethyst stopper. Salt and pepper tops resilvered 32.00
Limoges oyster plates (5 matching) 18.00
Pr. pink 8½" Bristol vases. Satin finish with enamel and gold dec. 27.50
Pink quilted satin cracker jar with same type cover 22.00
Blue Spanish Lace ruffled water pitcher and 5 matching glasses unchipped 35.00
Amber castor set. Vinegar, orig. stopper, salt, pepper, mustard, and rack are all amber. Tops resilvered 27.50
Amberina colored tray with satin finish. 4½" wide, 11" long, 1½" deep, ruffled 15.00
Moon & Star bowl. About 8" diam. and 4" deep 12.50
Ruby Block sugar bowl and spooner 16.00
Bohemian decanter with original stopper, 11½" tall 16.00
Vaseline Hobnail footed mug, 3" 6.50
Demi-tasses. (Have at least 200 absolutely perfect and matching demi-tasse cups and saucers). Send check and state how many you want. We will fill order using our best judgment and try to give you value for your money. Prices run, $3, $3.50, $4, $5; $6.50; $7.50 Also have some Dresden, (Beehive) Austrian, pink lustre, etc. at $10 and 12.50
Colored glass. Have over 500 pieces. Write us what you are looking for. If we have same, will answer immediately. Otherwise will keep your address and answer when we find what you want. Everything here is guaranteed old and we will refund your money if you are not satisfied.

LAMPS, BRASS, COPPER, ETC.

Student lamp. Guar. old with old white 7" shade. Brass, burn. & elec. 40.00
Have one like above. Guar. old with old pale ribbed green shade. Also brass, burn. and elec. 45.00
Rayo lamps with old white shades. All brass, burn., and elec. 15.00
Same as above in pairs 35.00
Have a few Rayos with old hand-painted half-shades, ea. $22 to 27.00
Banquet lamps, complete. Brass, burnished and electrified 37.00
Banquet lamps without shades 22.00
Warming pan. Orig. and buffed 27.50
Brass kettles on stand. Buffed 25.00
Few copper ones. Also complete 30.00
Brass 36" fireplace rail. Real lovely with sort of twisted rope design 42.50
Brass 42" fireplace rail. Not quite as attractive but also guar. old 37.50

PRICES INCLUDE CRATING nc

Transportation Collect

We have been in business 17 years. Nothing is misprepented. Every piece is guaranteed to be OLD and PERFECT unless otherwise stated. We crate and pack CAREFULLY and PROMPTLY. Stamps for reply appreciated.

No C.O.D. Send Check with Order

Gent's old G. F. watch chain and charm ..... $ 3.50
Beautiful sterling 10" deep fruit bowl 22.00
Old sterling bar pin 4.50
Old emerald and pearl pin 8.00
Pr. old silver cuff links 2.00
Gorgeous ivory miniature made into lady's gold pin 40.00
Lady's gold ring, large opal 37.50
Lovely 10" cov. sterling footed flower bowl 35.00
Tall slender M.G. smoke bell, blue edge 4.50
4" Nodding Bisque child with ball 5.50
2½" China egg cov. trinket box 3.75
Garfield Drape goblet 3.00
6" Bisque girl, flower holder on either side 10.00
Perfect 6" brown Bennington Toby pitcher 15.00
Another with rim chips 7.50
Pr. large wal. Cathedral chairs, need repairs 50.00
M.G. round cov. powder box 3.50
Gold leaf framed Godey print 4.50
Handsome man "Ancestor" oil on canvas 22.50
Long string small black mourning beads 5.50
Solid gold mourning pin 7.50
Large china Easter egg 1.50
Matched pair oval plastic picture frames 7.50
4½" Shell shaped pink and green handled pitcher 6.00
Floral decorated German china sauce boat and tray 7.50
German china 5½" handled pitcher 6.50
2 Master size swirl inkwells in metal stand 5.00
Brown pottery pudding mold 3.00
Old fireside bellows 5.00
Another with original decoration 6.50
9"x11" oil painting of girl & boy in lovely old frame 18.00
28" String real jet beads 8.00
Pine doll rocker, painted white 4.50
Dressed doll, for above 7.50
Pr. lovely amethyst glass 10" vases, fitted with bobeches and prisms 15.00
Old brass fireplace stand, shovel & tongs 27.50
Iridescent globe, hall hanging lamp 12.50
Cranberry rib., tulip globe hall hanging lamp 27.50
Modern solid gold cross & chain 12.50

EXPRESS EXTRA n

ONEITA A. LeCOMPTE
113 Peachblossom Ave. Cambridge, Maryland

Horse Head hitching post with lions around the base $35.00
6" Student lamp with old white shade 37.50
7" Student lamp with old white shade 35.00
Pink overlay ruffled dish in silver frame 15.00
Opalescent Spanish Lace hand lamp 7.50
Clear glass 1000 Eye compote, knob base 7.50
Egg in Sand sugar and creamer, pr. 7.50
9" Black M.G. whicket plate 6.50
Star Rosetted plate, RWL plate 131 ..... 6.50
Shell & Jewel water pitcher 8.50
Blackberry M.G. spooner 4.00
Blackberry M.G. pickle dish 10.00
Sawtooth spooner 4.00
Honeycomb creamer 5.00
Honeycomb goblets, ea. 2.00
3 Cut Log goblets, ea. 2.50
2 Opalescent blue Hobnail tumblers, ea. 5.50
10" Old green overlay shades 5.00
10" Old white shades 3.00
Nickel lamps at 3.00
Opalescent Beatty rib. toothpick 4.00
One drawer pine blanket chest ..... Write

nc

RACHEL F. ROSATTO

Boston Road, Billerica, Mass.

Pink End of Day cased glass vase, silver flecks, 9½" ht. $12.50
Blue satin cased glass vase, swirled, 6¾" ht. 10.00
3 Pink Staff. Jenny Lind demi-tasse, ea. 5.00
Copper lustre tea leaf platter, 16½"x24½" 9.50
Blue & white "Asiatic Pheasants" platter, 16"x13" 6.50
Royal Bayreuth black Oxford, 5½" long 10.00
White china vase, 4½" ht., blue trim, 2 whole fig., playful kittens at base, raised forget-me-nots and leaves 15.00
Amberina satin cased glass bud vase, round, 4½" ht. 14.50
Amber I.V.T. vase, blue cased edge, blue applied flower, amethyst center & stem, in brass holder, 12" ht. 14.00
Cranberry tumbler, wide gold band, enam. forget-me-nots 8.00
Cranberry opal. Coinspot creamer 5.00
Baltimore Pear sauce, $2; 2 Peacock Feather sauces ea. 1.50
Pink lus. plate, border of rose buds, 6¾" dia. 5.50

nc

Write Wants -:- Express Collect nc

MRS. LEON D. STEINMAN
114 Kensington Street Brooklyn 29, N. Y.

RUTH BELLINGER

79 W. Main St., Norwich, N. Y.

Colored border fruit plates. Reasonable ..... $ 4.00
Bell tone clear goblets 5.00
2 Handled brass lamp, beautiful blue Delft scenes, ½ shade ..... Write
Large cupid brass banquet lamp, beautiful ..... Write
Cranberry Coinspot pitcher and 6 tumblers, 3 glasses need slight grinding 28.00
Bennington Deer Hunt pitcher 28.00

nc

CLINTON TAVERN
Montour Falls, New York

Pr. Victorian side chairs, walnut, horsehair, old finish ---------- $60.50
G.W.T.W. Lamp, blue and white background with large wild roses matching on top and bottom. Not electrified ---------- 40.00
Punch Bowl, geometrical pattern, pressed glass. Bowl 12"x10½", pedestal 7½"x9", separate base. Ten cups in two sets ---------- 18.00
Hurricane Lamp, brass 7", pedestal, etched globe 4½x10" ---------- 17.50
15 Haviland demitasse with exquisite birds and butterflies, all different. Background of wild pink roses. Special price for the lot; otherwise, each ---------- 8.50
Vase in blue Raindrop, pinched sides, ruffled amber, applied strip on neck which in turn is gracefully flared. Very faint nick on one ruffle. Victorian, 8" tall ---------- 10.00
Stippled Flowerpot compote, clear ---------- 7.50
Dahlia pickle, clear ---------- 5.00

Several pairs fiddlebacks. Write.
Coin silver tea and serving spoons. Write.
Prices Include Crating. nc

PFISTERS' OLDE LAMP SHOP
607 W. Winona St., Austin, Minnesota

- 7 Roman Key, 2 mold, stemmed wines clear. Each ---------- $1.25
- Willow Oak, footed sauce, clear ---------- 2.50
- Cherub match holder, clear ---------- 2.50
- Wheat and Barley sugar, clear ---------- 3.50
- Bleeding Heart spooner ---------- 3.00
- Cord and Tassel spooner ---------- 3.00
- Banded Buckle open sugar ---------- 3.00
- Almond T. P. open sugar ---------- 3.00
- Plume, red top spooner ---------- 3.00
- Banded Portland, stemmed wine, clear ---------- 1.75
- Georgia Belle vineg. cruet & celery dish, ea. 1.50
- Teardrop and Thumbprint var. creamer, cl. 2.50
- Teardrop and Thumbprint, deep purplish blue, berry bowl ---------- 7.50
- Pan. Thumbprint tobacco jar, pol. brass cov. 3.50
- Lamps, read Directory ad. n

Louis XV gold lacquer settee, $200; Love seat, $200; Arm chair, $200; Chair shown in picture, $200; Arm chair, $75; Floor lamp, $75; Gold handpainted floor lamp, $125; Black carved base, Italian lamp, $100; Italian settee, with Crown coat of Arms, $75; French mahogany whatnot has mirror back, $75. China clock, $50. Signed Tiffany vase, $50. Stamp for inquiries. Photos of furniture 20c. n

MINNIE BENNING
502 Caldwell Piqua, Ohio

COBURN GALLERIES
747 East 79th Street
Chicago 19, Illinois

1. Fish set. Handpainted in shells, water and seaweed, in shades of pink and brown on greenish backgrounds. Set consists of 13 8½" plates, 1 23" by 10" platter, 1 14" by 9" platter, sauce boat on 6¼" by 9" tray, divided dish, butter bowl on round holder. Fancy coin gold handles and scalloped edges. Complete set ---------- $65.00
2. Copper water kettle with spigot on alcohol burner and tray. Kettle and burner 12" tall, tray, beaded edge, 13" diam. Burnished ---------- 22.50
3. Chocolate set. Handpainted in wild roses on cream background. Heavy coin gold fancy handles and scallop trim on all pieces. Set consists of 10" pot, 10 cups and saucers, 10 7½" plates. Beautiful shape and coloring. Complete ---------- 75.00
4. Handpainted platter, 14" by 10", green (pale) background with pink & yellow roses. Heavy coin gold closed handles and scalloped edge ---------- 9.50
5. Fischer (Budapest) jug. Bulbous cobalt blue, red, green & gold, 7" tall 25.00
6. Small Victorian glass basket in gold plated fancy frame with handle. Basket is 3½" by 6", rose color, gold trim 7.50
7. Tiffany lamp on bronze base. Shade 16" in diam., overall height 20". Rose design inlaid in shade. Complete ---------- 35.00
8. Handpainted punch bowl. Purple and green grapes inside and out. Deep scrolled edge of heavy coin gold, 13½" in diam. ---------- 35.00
9. Handpainted ladies' steins. 1 brown background with red apples, 1 dark green with currants, transparencies in bottoms, 6¼" tall, ea. $10. 1 5½" tall, black background, strawberry and leaf painting on 1½" coin gold band at top; 1 5½", dark green background, cherries on 1½" gold band; 1 5½", bulbous, black background, green, red and purple grapes on 1½" gold band, gold handle; 1 6" reddish brown background, green raspberries, allover, ea. 5.50
10. Cut glass tankard, 13" tall. Bulbous in middle, star design, cut to top ---------- 25.00
11. Cut glass pitcher, 7" tall, 6" at base. Star and Fan design, cut to top. Both these pitchers are of finest quality and rare shape ---------- 19.50
12. Handpainted tray, 12" by 9". Cream background, pink wild roses, gold fancy edge ---------- 4.50
13. 2 Dolls, 6½" tall, china heads, Bisque arms and legs. Brunette dressed in coral rose satin, with black lace looped on skirt, pink satin bow trim; blonde dressed in pink silk bustle over tiny lace ruffles. Lace trimmed, organdy petticoats. (Newly dressed), ea. 5.50
14. Eichwald vase, about 16" tall. Rich green background, bunches of red cherries in high relief on cream medallions (back and front alike) cream and brown fancy handles. Stems, leaves and medallions, gold trimmed 25.00

nc

DAVID BURWICK
125 Pleasant Street
Worcester — 2 — Mass.

Pair Dresden 6¼" plates in panel effect. Marked with crown, R. K. Dresden, Germany. Two black panels with pastel flowers, two portait panels in pastels. Choice and an exceptional value. Pair ---------- $ 15.00
Solid cherry drop leaf table, just refinished with exceptionally beautiful wood. 36"x39" when opened. Circa 1835. This is a fine buy for what this table is. Sheraton. Rounded corners ---------- 125.00
Pair pink lusters, white linings, pastel enamel trim. 13¼" high, scalloped tops, ten 7" cut prisms on each. Good buy, and very lovely. Old English. Pair ---------- 150.00
Exquisite English overlay lustre mounted into lamp. Handmade mounting with double fixture top. Emerald green with gold all thru, and set in medallions of pastel portraits and florals, all thru top and base. 10 long prisms. 16" high without fixture. This is one of the most choice lamps I've had ---------- 200.00
Pair old English Waterford cut hurricanes. Enamel lion on globe. Exquisitely cut with shaped globes. 24" high overall. 15 prisms on each, all perfect. This is a fine old pair, all perfect, exceptionally lovely. Pair 275.00
Staffordshire figure 5" high of hunter holding sword in one hand and rabbit in the other. Deep tones of black, rose, green, orchid. Unusual and good value ---------- 20.00
Pair German Capo di Monte vases 14" high, pinks and blues predominating. Cupids all around, cupid & figure on handle. Lovely. Pair ---------- 250.00
Dresden demi-tasse cup and saucer in cobalt blue trimmed with gold and set in pastel portraits in medallion effect. Oval shape 22.50
Brass Rayo lamp already buffed and lacquered. 7" yellow shade with bird and flower scenes on five panels. This is a fine old shade ---------- 17.50
Gravy boat already buffed marked silver on copper. Silver in perfect condition. Gadroon trim. Tray 10" long, boat 7½" overall. Good buy ---------- 15.00
Two pair old salt and pepper shakers, silver in perfect condition already buffed. Openwork with blue linings. Good size, 2½" high, 2" wide. Pair ---------- 15.00
Lacey Dresden girl sitting, holding ball and dog jumping for it. All lace. 2½" high. Fine detail. One foot has toes gone, and lace not all perfect, but fine for what it is and fine value ---------- 27.50
Four old ivories, oval 2"x2½", mounted on black velvet. Egyptian mosques. Good buy 15.00
Six very fine French china footed cups and saucers marked with French mark Jullien Fils Aine. 1855 Paris. Each one different pastel color with sprays of pastel florals on both cup and saucer. These are some of the finest cups & saucers I've had. Each 12.50
Dresden demi-tasse cup and saucer marked Schumann-Dresden. Reg. Dresden pastel floral decoration ---------- 10.00
6 8¾" Capo di Monte soup plates marked with crown and N in blue underglaze. Exceptionally fine workmanship and colorings. 1½" scalloped borders with heavily raised Capo figures. Different crests center each plate. Fine value. Each ---------- 27.50
Dresden compote 7¾" high, 8½" diameter, marked with S Dresden, Germany. Reg. pastel Dresden flowers thruout, openwork thru base and wide border thru top ---------- 65.00
Three piece French Sevres blue clock set. Clock and pr. urns with covers. Ormolu trim. Exceptionally lovely and fine value. Set ---------- 295.00
Dresden demi-tasse cup and saucer, marked with R in blue underglaze. Large floral dec. reg. pastel Dresden colorings ---------- 25.00
Copper lustre pitcher 6½" high, pastel enamel dec. Head in spout. Old and choice 27.50
Gold Capo di Monte cup and saucer with crown and N in blue underglaze. Relief work in colors. Have a pair of these and will sell separate. Each ---------- 45.00
Gold Capo di Monte sugar bowl and cover marked with crown and N in blue underglaze. Relief work in colors. Fine value 35.00
Lacey Dresden little girl sitting on chair. 3½" high. Hat and dress all lace, exceptionally fine detail in fingers, etc. Perfect 55.00
12 French wine glasses with pastel enamel trim thruout. Glass pale blue. 5" high. These are exquisite. Each ---------- 10.00
Cut glass pitcher 7½" high, 6" wide. Heavily cut thruout. This is one of the finest I have ever seen ---------- 15.00
Heavily cut glass lamp 17" high, 11" diameter on top. Base and globe exceptionally heavy cut. Electrified. Good value ---------- 50.00
Chocolate pot 8½" high, marked C. T. Germany. Fine china, pastel floral trim ---------- 7.50
Lovely old coffee pot 9" high, set on matching plate. Interesting handle. Gold and blue trim. Choice and fine quality ---------- 12.50
Three piece French enamel clock set, clock and pr. candelabra. French ormolu trim in bright burnished gold. Enamel exquisite colorings. French works in perfect working order. This is one of the most choice sets I've had. Set ---------- 475.00

All Merchandise Proof Condition nc

Beautiful old Coin Silver Pitcher, fluted top, graceful handle. Marked with Lion, Anchor and G and Coin. Beautifully engraved.

2 Single brass Student lamps, wh. shades, ea. ---------- $40.00
Black tole tray, original stenciling abt. 18x15" 35.00
Sleigh Bells, polished, 14 large, 9 small ones in between ---------- 15.00
Pewter whale oil lamp ---------- 10.00
Sawtooth pattern glass whale oil lamp ---------- 15.00
Pr. robins egg blue Bristol vases. Pair ---------- 27.50
ng

WAGON WHEEL ANTIQUES
Vineyard Haven, Mass.

The book that collectors and lovers of old china have been waiting for

DRESDEN CHINA

Revised edition by William B. Honey of the Victoria and Albert Museum, London.

The authoritative work on the great 18th century Meissen manufactory. Its art, artists and productions. 224 pp., 61 plates, illustrating 175 figures and pieces from famous public and private collections, with full list of authentic crossed-swords and other Meissen marks.

$5.00 postpaid.

AMERICAN GLASS by George S. and Helen McKearin, quarto, cloth binding, 872 pp. Over 3000 illustrations, mostly photographs, enables you to identify almost any piece of American glass.

$5.00 nc

FRANK L. DOHERTY

3002 N. Cicero Ave., Chicago 41, Illinois

VICTORIAN ANTIQUE SHOPPE

Cecilia C. Merz, R. N.

506 Fox Street, Lapeer, Michigan

I buy 99-44/100% of all my stock direct from homes in Michigan Thumb area. All items proof unless specified.

Toilet set, stuff dreams are made of 7 pc., pink and yellow jonquils, pink and gold trim, too nice ---- 45.00
Butterfly 8"x11" center handled dish, blue dec., gold worn ---- 6.50
10 deep soups, 9", Doultons Burslem beauties, blue floral and gold, 1 chip, ea. $1.75, lot 15.00
Teapot, 7½", Sylvian, dainty floral, Johnson Bros., England ---- 10.00
6 Butter chips, match 3 proof, sweet, lot ---- 4.75
Tea leaf lustre c/s, $5.50; Cov. veg. 7" sq., $9.50; Butter chip, $1; 4 Bones, 1 proof, lot, $5; 7" plate, $1.50; 9" deep soup or veg., Clemenston, slight dullness to china, a beauty ---- 3.75

TUREENS

Stone china, tall, holds 5 qts., classic lines, wheat and hops raised pattern, 120 years old, place in lid for ladle, twisted handles and finial, no ladle ---- $45.00
Cream & sepia dec., 14", Warwick, holds gal., interesting scenes Stag, fox, hounds, bird, matching 11"x14" tray & ladle, slight glaze checks, a beauty ---- 65.00
Same, miniature, 4½"x8", no ladle or tray, cross crack on side and short top crack. Don't show ---- 6.75
Light blue Staff. Turkish scenes, camels temples, beautiful shape oblong, large, prof. mend knob under rim chip. Make lovely 2 pc. wall hanger ---- 35.00

PLATTERS

13"x7", brown dec. floral deep, Parisian granite Meakin ---- 12.00
10"x13", semi-porcelain, br. with blue flowers, Maddock, Eng. ---- 4.50
9"x12", Wedgwood, flow. bl., oriental rim chip 7.50
8" Octagonal, dark blue Pagoda, number tiny rust marks, not bad ---- 1.75

ROYAL DOULTON

Pr. 10" blue plates, br. ¼" border, rustic Woodland, 1 underedge chip, ea. ---- 5.00
Pitcher, 7" high, 16" circum., blue Madras, small no harm chip side lip, old and orn. ---- 15.00
Doulton-Burlsem plate, 10½", 9 turkeys and gobler blue colorful, hairline crack around part of center. Don't show bad ---- 3.50

STAFF. PLATES

Copeland sepia, 8½", castle scene, acorn border, few rim chips. Don't show ---- 5.00
Ridgway 9" pr. cranes and leaf motif, clear china. slight roughness one side ---- 3.75
Deep blue, 10", Oriental Pagoda, heavy ---- 6.50
10½" lavender lady with falcon greyhound servant, deep border, lovely ---- 5.00
8" dark blue shallow, Royal Bonn, old and different ---- 4.50
10" Ridgway, prety blue, gold edge ---- 3.75
8½", Athens, light blue floral border, Portico and Lake scene ---- 2.75
9", flowing blue Upper, Hanley Gesiha ---- 2.00
9", Adams, blue deep, Fountain Cupid and Swans, small chip, very old ---- 3.75
10", blue, Com. Paul Jones capturing Serapsis, Sept. 23, 1819, 2 under edge chips. Very colorful ---- 6.50
10" deep veg. or soup, rose border, Clemenston, castle scene, Mt. Peaks, Ironstone, gray and bluish black. old ---- 6.50
10" deep br. plate, gondola scene, barley and floral border, proof ---- 4.50
2 Matching, 7", 1 chipped, 1 mended, pr. ---- 1.50
5¼", blue Toddy, castle scene, garden party, small under rim chip ---- 2.00
3¾" authentic old cup plate, blue 4 knights mounted ride castle steps ---- 5.00
7", Spanish Festivities, blue, Stoke on Trent 2.00
7¾" deep butter dish, blue, Ridgway, May, 1841, loop handle, cr. on lid not bad, nice 3.75
Warwick gravy boat and tray, floral sepia dec., chip on tray, shows slight wear ---- 2.75
Classic Ironstone white gravy boat, wheat and hops, no harm cr. base handle ---- 2.00
Handleless cup, wheat ---- 1.75
6 Square Ridgway sauces, light blue dec., 2 small cr., lot ---- 4.50

We Ship Express Collect. No C.O.D. np

$100.00 Reward

For information leading to return of

TWO NEGRO BOY HITCHING POSTS

38-40" high, cast iron. Stolen from my lawn.

MRS. P. M. BARNES

Box 237 Valley City, N. D.

CASEY'S ANTIQUE SHOP

518 Western Ave., South Bend 13, Indiana

Pink Bonn China clock, perfect condition ---- $100.00
Cauldon English blue and white turkey platter, 19"x22" and 8 matching 10" plates ---- Write
Pr. amber Wildflower celeries ---- 35.00
Dresden inkwell, very unusual ---- 15.00
Beautiful green and gold Dresden clock ---- 75.00
Cranberry hall lamp ---- 25.00
Early Russian Samovar ---- 60.00
3 Pr. Coach lights, pr. ---- 15.00
Single student lamps, pink ribbed shade ---- 65.00
Doll, 34" tall, large Bisque head, beautifully dressed ---- 75.00

We carry a complete line of dishes and furniture so write your wants. np

---

JAMES F. SPEARS

ROBESONIA, PENNA.

CRATING FREE

Set 6 Willow Oak goblets, proof, ea. ---- $ 3.50
Willow Oak 10" water pitcher ---- 5.00
Deep ruffled cranberry red Hobnail gas shade 10.00
Deep ruffled opal. Hobnail gas lamp shade ---- 10.00
Deep ruffled blue Hobnail gas lamp shade ---- 10.00
Deep cranberry opalescent Hobnail gas lamp lamp shade ---- 10.00
Set 8, Sandwich old glass drawer pulls ---- 12.00
Set 8, Vaseline glass drawer pulls ---- 15.00
30" Blue milk gl. table lamp, umbrella shade 30.00
Nice 6 ft. Pa. Dutch sink waterbench with drawers ---- 48.00
Solid red cherry Empire 4 drawer chest, old pulls ---- 65.00
Nice oblong white marble top table, walnut base ---- 25.00
Walnut Victorian white marble top chest of drawers. has old pulls & swing mirror ---- 65.00
Walnut Empire sideboard with mirror top and 3 silver drawers ---- 65.00

nc

C - U - IN - DAVENPORT

SECOND ANNUAL QUAD-CITIES

ANTIQUE AND HOBBY SHOW

MASONIC TEMPLE n

DAVENPORT, IOWA

Nov. 23 - 24 - 25 - 26

HOUSE MARKERS

A lifetime, eye-catching, ornamental marker for your house or lawn.
Made of heavy cast aluminum painted black.
Your number or name on both sides.
$5.00—No C.O.D's.
Dealers Inquiries Invited. n74

CARTER CO. MFGRS.

725 Rahway Ave., Elizabeth, New Jersey

MRS. FREDERICK D. SMITH

1135 West 53rd Street Wichita 15, Kans.

Chafing dish, nickel plated (Manning Bowman) ---- $20.00
Theodore Haviland demi-tasse c/s, small pink flowers, very dainty ---- 5.00
2 Theo. Haviland bouillon c/s, white and gold on edge. Each ---- 3.50
4 Havilard bouillon c/s, sprays of pink, green and gold on edge. Each ---- 3.50
2 Haviland bouillon c/s, sprays of pink and blue flowers. Each ---- 3.50
2 Cut glass candy dishes. Slight chip, not noticeable. Each ---- 5.00

Express Collect -:- No C.O.D. np

Announcing

ANTIQUES SHOWS

Second Cumberland, Md.

November 25, 26, 27

HOTEL FORT CUMBERLAND

Youngstown, Ohio

December 5, 6, 7, 8

VETERANS OF FOREIGN WARS AUDITORIUM
Floor plans will be mailed on request. np

MORRIS & RUTH HAMMELL

KORNER KUPBOARD ANTIQES - Phone 32342

211 N. Phelps St., Youngstown, Ohio

PLATE-PLATTER, TRAY, C.&S. HOLDERS

85 STYLES

New DeLuxe Lacquer Finish

★

Clear Lacquer Walnut, Mahogany or Natural

Send for Price List which Shows all numbers.

DEALERS:

Write on letter heads.

THE PIERCE COMPANY

37th and Nicollet Ave.

Minneapolis 8, Minn. oo

RESEAT YOUR OLD CHAIRS YOURSELF

★ ★

- **It is perfectly easy to repair that old rush chair yourself at very slight expense. Our fibre rush will outwear a rush seat and looks twice as well.**
- **Five pounds best quality fibre rush, with simple and complete directions for re-rushing, sent postpaid upon receipt of four dollars.** (About 2½ pounds per seat required).

ANDERSEN'S ANTIQUES

P. O. Box 5 Stockton Springs, Maine

(Formerly located in Bangor, Maine, for more than thirty years) np

GEORGE AND MICHAEL ABRAHAM

take pleasure in announcing the opening of their new shop at

1554 Pennsylvania Avenue,
Detroit 14, Michigan

★

Here collectors will find large and complete collections of the finest quality antiques . . . glass, china, furniture, primitives, textiles, prints, collector's items and other decorative accessories. It will be our pleasure to make you welcome when you call.

★

Our new list of American Pressed Glass and other items of interest to the collector of antiques is now ready and will be sent upon request.

np

OLD LAMPS, OLD SHADES, Electrified

Photos available, 10c each

1. YELLOW TABLE LAMP. Black metal base, 5" sq. Unusually large china stem, permanently painted yellow flowers & leaf spray. Blown 2-mold fancy glass font, 6¾" dia; 14" Umbrella shade, decor. matching stem. Sturdily assemb. 24" hi..$47.50
2. PRISM TABLE LAMP: Brass base 6½" sq. White china font in 6 fancy shaped panels, separated by pale pk. bands, dec. with flower sprays, green, yellow, blue & pink. Fancy panelled china shade similarly decor. 25 glass prisms finish lower edge of shade. Brass lamp sets into font. Tall chimney. Rare and handsome 75.00
3. BRONZE VICTORIAN TABLE LAMP: Black and white marble base mounted on bronze feet, 4½" sq. Elaborately designed bronze urn-like standard; winged cupid handles; 2-light socket on adjustable rod holding 14" shade of hobnail cranberry gl. Overall height 27½" 69.50
4. WHITE POTTERY TABLE LAMP: Base white pottery vase exhibited at Chicago 1893 Fair, from Belgium: 12½" H., 5½" dia. Overall 24" H. 2-Socket lamp rod supports 14" white umbrella shade handptd. permanent colors 39.50
5. G.W.T.W. PARLOR LAMP: Massive & large. Blown Milk glass font and globe, coloring white to plum color. Hand ptd. spray iris on font (lighted) holding inset brass lamp. Sprays white, pink and plum shaded roses on 10" globe. Overall 25". Painting by "real artist" 55.00
6. HUGE G.W.T.W. TABLE LAMP, FROSTED GLASS BLOWN IN LION MASK PATTERN. 22" H. plus chimney. Brass base 7" sq. Font (lighted) 11" diam. of frosted glass blown into mould; 4 Lion Heads and scrolls raised decor., holds brass lamp; 12" globe same as font 75.00
7. LOW G.W.T.W. PARLOR LAMP. Milk gl. font and globe, 7½" dia., decor. with 3 sprays brown flowers and leaves; 13" H. chimney. All old original parts 21.95
8. G.W.T.W. PARLOR LAMP. Openwork brass base 5" sq. Milk glass font blown into 2 mould, 6" dia.; 7" globe, shaded white to pink ground, sprays of flowers in lavender, yellow, green; 16" H. plus chimney. 24.95
9. PR. CRANBERRY BOHEMIAN GLASS LAMPS. Marble bases; reeded brass stems, cranberry glass fonts, etched and cut in wreath grapes and leaves. Chimney tulip shaped frosted glass, etched and cut with grapes and leaves. 18" H. Pair 75.00
10. PR. CLEAR GLASS JUGS, 9½" Hi., 7½" dia. Fluted effect at sides from bottom, raised design leaves and fruit on sides; double handles at top. Harp for shades. Shades not furnished. Pair 24.95
11. PAINTED VICTORIAN LAMP. Permanent colors. Font blown 2 mould, shaded white to blue; encircling spray trumpet vine flowers in coral and green. Old globe-shaped chimney, pearl topped, painted same colors. Rare and lovely 22.50
12. PAINTED VICTORIAN GLASS LAMP, old type, clear 2 mould base. Font ptd. "Adam Green" with wreath of white daisies and green leaves. Frosted glass shade with impressed flower border painted same colors 17.95
13. PAINTED VICTORIAN GLASS LAMP, 16½" H. Font tinted blue to clear; floral wreath rose and green. Painting retouched where worn. Pearl topped chimney ptd. in blue sprays 9.95
14. TWO PAINTED VICTORIAN LAMPS, alike. (1) 15½" H.; (2) 14½" H. Flower wreath impressed into underside of clear base, painted in pink, blue and green. Fancy frosted shades, similar, with flower borders in same shades. Each 17.50
15. OLD SANDWICH CLEAR GLASS LAMP (Boston), whale oil type. Font hand etched and cut with wreath grapes and leaves. Camphor glass shade same decor. 13½" H., slender and beautiful 24.95
16. TWO MINIATURE LAMPS (not electrified). (1) Base 2½" sq., shaped ridged standard, 2 mould font, 3" dia., 9" H. (2)Petticoat base, 2¾" dia., swirled base and font, 8½" H. Both complete: burner, wick and chimney. Each 3.95
17. PR. MINIATURE HURRICANE LAMPS. Old, clear pressed glass. Saucers 12 points, 4½" dia. plus handle. Chimneys clear fancy pressed glass. Pair 3.95
18. FIVE TULIP SHAPED TIFFANY GL. SHADES for chandelier or candelabra. Iridescent gold inside, mother-of-pearl outside with border deep blue and gold veined leaves. 2½" Shade base; flared tops 4½" dia. Set 25.00
19. OLD TYPE DESK LAMP. Black metal base 6" sq. Brass rod 23½" holds adjus. brass cross-arm ending in 11" L. swirled tin, elongated shade, under which is lamp. Adjustable up, also sideways. Unusual and good 7.95
20. BRASS DESK LAMP 14½" H., finished in brown bronze. Adjust. Reflector 8½" L. 5.95
21. BRASS DESK LAMP, OLD, heavy brass base 5" dia. Arched tubular stem ending in flaring glass shade and lamp, 22½" H. 4.95
22. CLEAR PRESSED PATT. GLASS LAMP. Flowers in hollow stem. Shade frosted gl. bordered in blue flowers and leaves. 2 mould, 13" H. 11.95

MINIATURE DRESDEN CHINA ORNAMENTS. Approx. 2½x3", cov. solidly with appl. leaves, blue forget-me-nots, pk. roses and colored flowers in typical Dresden manner. No marks but known to have been brought from Germany about 50 yrs. ago. PAIR teapots (cover) and watering pots $12 each. Prs. baskets, 3 styles, each $10.00

PAIR MIN. DELFT FIGURES. Approx. 1¾" base, 3" hi. (1) Boy and girl, blue and wh. peasant dress, standing, kissing. (2) Same, arms raised, clasped, dancing. Pair 15.00

DRESDEN CHINA STATUE. Woman in skating costume. Base 3½x2½", 12" H. White, green and blue. Ski-cane one hand, sled in other. Impressed in soft paste "Germany 1028" 12.95

DRESDEN-TYPE DINNER PLACE-CARD HOLDERS, China:

1. Set 8, 4" L., 2" W., widened at bottom to stand firm; card shaped. Depressed center of soft paste to write name on (easily erased), gold edged; wreath col. Dresden-type flowers about nameplate. Mkd. "Bavaria Tirscheureuth." Set 39.50
2. Set 12 Butterflies on domed white base, imprssed "Germany." Metal card holder. 5 yellow butterflies; 4 dark Chinese red; 3 deep Chinese blue. Set 25.00
3. Set 12, 1¼" H. Silver metal pedestal and card holder framing delicately col. glass CAMEOS, hand carved with three figures, Court costumes. Set 25.00

PR. DRESDEN FIGURES, 4½" H. Little girls on colored china pedestals, dressed in China lace gowns, ruffled lace collars and caps. Lace damaged. One has tiny finger gone from outstretched hand. PAIR 25.00

2 DESK SCALES: (1) All solid brass but black metal base, 5x3½", 8" H. Weighs to 16 oz. Stamped "Columbus, U. S. Pat. 1905-7. Made in Germany." Never used. (2) All solid brass. Base 3½x2½", 5½" H. Fancy grilled top. Weighs to 4 oz. Stamped "OEST T.P. Austria." Each 6.95

SOLID BRASS WALL FLOWER HOLDERS. Strips woven into cornucopias, 10½" L., 3½" W. Chinese 2.95

PR. OLD CHINESE PEWTER BIRD ORNA., highlighted in bronze. Bases 5x3", 4½" H. 11.95

BRASS PAILS: 9½" dia., 6½" H., burnished bright $9.95; 10¼" dia., 8" H., burnished $12.50; 16" dia., 10¼" H., not burnished 16.50

BRASS & COPPER CANDELABRA, 3 candles on bar, enamel insets 9.95

BRONZED METAL STATUE, VICTORIAN, bl. ebony base 10¾x7½", 20" H. Figure Alpine Hunter. Perfect. Mantel orna. or lamp base 24.50

BRASS NUTCRACKER, heavy; design helmeted bird's head 4.50

SOLID BRASS COFFEE POT, 10" H., 2½ qts. Slight repair at spout and handle. Pewter lined 9.95

SOLID BRASS SPITTOONS, bowl shaped, flaring tops, bright, very heavy. Fine for flowers. (1) 12" H., 9" W. $12.50. (2) Three smaller, same shape: 7¼" H., 8" W. at top Each $5.50. (3) Wreath raised brass orna. about bowl, 7½" H., 7" dia. Originally 3 feet, gone., repair shows slightly 3.50

PR. HEAVY GILT BRONZE VASES, inlaid designs birds in pewter and copper leaves. 6½" H., 2" W. Chinese museum pieces 19.95

BRASS LETTER OPENERs. (1) 11½" L., hdl. curved bird's claw, blade beautifully wrought feather $3.95. (2) Massive, dagger shaped, 11" L. Handle hand carved. Old, fine 4.95

BRONZE INKSTAND attached on openwork bronze tray 8½" L., 4½" W. Glass inset chipped on edge 3.95

DRESDEN CHINA MATCH HOLDER. OLD "COMIC" PIECE. Very fine detail. Base 4½" L., 3½" W. Woman trying on shoe. Shoemaker kneeling, pushing up skirt. Rare 25.00

TALL VASE, Haviland & Co., 14½" H., 8" W. at flare. 6 Panelled sides, hand-painted in hollyhocks, much gold. Signed by artist 25.00

PAIR MIN. CHINESE TREES, about 5" H. In cloisonne enamel pots, pink apple blossoms of semi-precious Matrix. Pair 11.95

SET 12 BUD HOLDERS, glass tubes, fluted tops, 3" L., ¾" W. Fitted with swivel rubber vacuum cups to attach to sides of drinking tumblers to hold a flower. Fitted gift box holding set 3.95

SMALL, FANCY CLOCKS. Running order. (1) Brass, 8½" H., 5½" W. Entwined dolphins form front, framing around clock $17.95. (2) Thick blue glass, oval base, 5x3½". Upright blue glass dial, 5" diam. $14.75. (3) Black plastic, gilt metal. Base 4½x2½". Arched top 5" H. Gilt dial 11.95

HAND CARVED WOOD VASE, 14" H. Freak root formation and handle, zinc inset 10.00

5 MAHOGANY CANDLESTICKS, 14" H. Base 5½" dia., felt covered. Brass candle holder sunk into tulip-shaped top. Each 2.95

2 OLD MAHOGANY SEWING KITS. To set on table. Old and rare. Fine workmanship. (1) Base 4½" sq. on 4 ball feet. Tiny drawer in base for sewing utensils; 8" H., round pincushion top, wood rim which is pierced by 9 wire rods to base holding 2 spools thread on each wire $15. (2) Same. Wood base, footed, 7½" dia., 11" H. Top of base lifts off revealing box for sewing utensils. Pedestal stem holds 8 wood pegs for spools, ending in pincushion top; turns like a "Lazy Susan" 20.00

HAND MADE MAHOGANY CIGAR BOX & HUMIDOR, 12x7½", 6" deep. Box edged & line inlaid with brass. Front side of box with metal humidor on it, drops down o that 4 inside trays can be removed. Each tray shaped with hollows to hold cigars, 52 in all. Locks. Rare cabinet work 39.50

CARVED WOOD INKSTAND (SWISS), ON SHELL SHAPED TRAY. 2 bottles w. carved box between. Box cover carved copy "Sleeping Lion Lucerne." 12" L., 6½" W. 17.95

HAND HAMMERED GILT METAL JEWEL BOX, 3½" sq., 2" deep. Velvet lined; five fancy, raised ornaments on top, each set with colored stone 4.50

MAHOGANY BOX WRITING DESK, 14¾"x 10¾", 6" deep. Velvet lined. Both cover & box hold writing equipment. Fine cab. work 9.95

FRENCH TAPESTRY, signed "Jaquies Marchetti" in hand weaving; 35" L., 29¼" W., picturing 6 figures in Court costumes in Old Castle Hall. Beautiful work and coloring. Perfect condition 60.00

FRENCH TAPESTRY, 20½" W., 62" L., picturing Oriental market scene, 12 Arab figures, camel and donkey. Perfect condition 35.00

GOLD LEAF FRAMED MIRROR, 40x19¼". Painting of landscape under glass in gold leaf and colors at top, 16x14½". Mirror below painting. Slight repairs on frame, otherwise perfect 35.00

CHINESE CARVED TEAKWOOD & WICKER BASKET, 3 trays lift out of teakwood frame, lock together. Handsome and useful 19.50

WHITE WICKER PET OR DOLL BASKET. 11" L., 8" W., 14" H. in back, low in front to hold pet bed 3.50

POTTERY CASSEROLE OR BEAN POT, Bennington type: 3 pcs., rimmed plate, rd. casserole 8½" dia., 3½" deep, about 2 qts., domed panelled top with handle. Highly glazed, mottled yellows, brown and little green. Perfect 9.50

PR. SOLID SILVER HAND PEPPER MILLS. Antique French silver and old glass. Silver covers turn to grind pepper. (1) 3½" H., 1⅞" dia. Swirled antique glass globe mtd. on solid silver base and top. Hall mkd., "Peugeot Freres." (2) 4" H., 2" dia. Columnar swirled antique glass globe, Hallmarked, "Peugeot Freres Brevetes SDGE Export." Each 25.00

SILVER PLATED CASTORS: 5 bottle $10; 6 bottle 12.00

SILVER PLATED WATER OR COFFEE PITCHERS. Massive and large. Each 25.00

SOLID GOLD PEN & PENCIL SET, 3¾" closed. Pen and pencil push back into reeded stem. End set with stone. Ring for hanging on chain. Old, lovely design 8.00

MOTHER-OF-PEARL & SOLID GOLD TRIM PEN-HOLDERS & GOLD PENS. Rare and dainty. Each 4.00

NAPKIN RINGS. Sometimes adapted for bracelets. Plated, each $1.50; Sterling, ea. 2.50

CARVING SETS: (1) TWO-PIECE staghorn handles, large blade, 2-tine fork, antique $20. (2) 3 Pc. Sterling silver (Gorham "Cambridge"), knife 12", fork 11", steel 11" 39.00

GOLD VANITY MANICURE BOX SET. Like a book with gold clasp. Case gold meshed metal, 6" L., 3¾" W., 1½" Deep. Closes with gold mesh strap and clasp. White satin lined, fitted with 8 gold gadgets. Never used 30.00

SET 3 SILVER BASKETS, closely woven strips metal, double handles, newly restlvered. 9" dia., 2" deep; 6" dia., 2¾" deep; 5" dia., 2" deep. Set 8.50

LARGE, PLATED SILVER LADLE, 13" L., bowl 3½x4¼". Spray lilies-valley and wheat on handle. Practically new. Initials M.E.D. 8.00

LISTS Plated and Sterling Silver Ware; also Jewelry, Antique and Modern, on application.

STAMP FOR DETAILS. np

Sketch or Photo (10c) of all items. Express collect.

W. BROWN

P. O. Box 221 -:- MOLINE, ILL.

First Annual

CALIFORNIA Antiques Shows

1946

San Francisco

November 3 through 7

Larkin Hall

City Auditorium

Collectors Attention!

I've seen more fine Figurines, French Furniture, Candelabras, Meissen and Dresden here than in any city I've visited in years.

Beverley Hills

November 19 through 23

Florentine Ballroom

of beautiful

Beverly Wilshire Hotel

A superb setting for this real *Antique Style Show!*

In one of the most wealthy and exclusive business and residential sections of California!

11:00 A.M. to 10:00 P.M. Daily.

Exhibitors from fourteen states will bring their finest and most treasured items to make these two Antique Shows, the first ever held in either city, a grand success! Truly a collector's dream of beauty and magnificence. Be sure to attend.

For Booth Space and Information

MRS. H. N. TEAGUE, Manager

1612 Westmoreland Place, Fort Worth, Texas

SAN FRANCISCO

MRS. C. W. PRICE, Asst.

811 St. Marys Ave., San Leandro, Calif.

Tr. 1027

BEVERLY HILLS

BESS TEAGUE

1015½ Bates Ave., Hollywood, Calif.

Nor. 2 9827

A. C. RICHARDS
9-11 East Emerson St., Melrose 76, Mass.

XMAS SUGGESTIONS

Old Country style tin warming pan, holds hot water, extra long tin handle ..... $ 9.50
Early iron toy engine, coal tender & 2 cars 14.50
Deep amber D&B toothpick held by kitten on cushion 5.50
Yellow china slipper, floral decoration, fancy top, 5½" 4.50
High green button shoe, purple violets with gold, 4½" high 4.50
Green China Oxford, gold lacing 2.00
Large walnut oval shadow box, white sided, gold liner, 20"x22", depth 4" 25.00
Old Rose Medallion cup & saucer, half size 4.50
Game plate, colorful bird in center, 3 around border, Copeland 4.50
2 Iron coffee grinders, orig. stencil, wall type, ea. 3.00
Small chewing gum vendor, cigarette labels on revolving wheel, gum or marbles may be used 17.50
Bristol mug, applied handle, gold dec. 4.00
Extra large Bristol plate, lovely handpainted pink and white blossoms, diam. 14½", with hanger 10.00
Half Schooner Model full rigged, with miniature sail boat in foreground in shadow box frame, 29"x21", depth 4½", perf. cond. 29.50
Round tin spice box with 7 containers 4.50
Pr. clear glass cruets, orig. stopples, nice ones 4.50
7 Limoges butter pats, diff. floral centers on pastel background, gold scallop edge, ea. 1.00
Butter pat, Delft coloring 1.00
Dainty hand dec. Dresser set, Nippon, tray, ftd. powder jar, hair receiver, hand ring tree, pin tray, vase 9.50
Plate "Landing of Lafayette" by Clews. 2 repairs on face, otherwise fine cond., dia. 10" 14.50
COLLEGE PLATES, hand-painted Limoges, set of 6 each different; HARVARD, YALE, BROWN, PRINCETON, NEW YORK UNIVERSITY, JOHN HOPKINS UNIVERSITY. Each plate designates own College color with emblem in center. An excellent Christmas gift. Each 6.50
Dew with Raindrop cordial 2.50
Primrose oval relish dish 2.50
Pr. Paneled Dewdrop oval dishes, closed handles, ea. 2.75
Goblet, Loop & Dart with Diamond Orn. 3.00
Garfield Memorial plate 4.00

SILVER

Set 6 Coin silver teaspoons, initials on back 10.00
2 Coin silver dessert spoons, initials M J F by Carter 5.00
4 Heavy sterling dessert spoons, initial H 8.00
Set 6 heavy sterling soup spoons, bowl type, very ornate handles 15.00
Set 6 sterling demi-tasse spoons, fancy handles, form of golden rod spray, initial J 10.00
nc

SCHULZE, BELL & BRITZ
WHOLESALE & RETAIL
2225 Blanco Road
San Antonio 1, Texas

PATTERN GLASS

CANE: Sugar and creamer $7.50; water pitcher $8.75; 4 sauces $2 ea.; covered compote, 5x7½" $6.75.

IVY IN SNOW: 6 sauces $3 ea.; 4 goblets ea. $3.75; celery $7.50; covered compote, 7x11" $18.75.

DAISY & BUTTON: honey amber celery $10; Narcissus butter bowl $12.50; same wines (4) $3; same tumbler $3.75; same small, footed punch bowl $10; 5 blue T.P. wines $3.50 ea.; 6 blue square sauces $3.25 each; clear, open large compote, scalloped edge $10; four 7" sq. blue plates, ea. $3.75.

PANEL THISTLE: Four 10" plates $4.75 each; four 7" plates, ea. $3.75; 4 goblets $3.75 each; master salt $2.75.

Collection of Ruby Thumbprint, Beaded Dewdrop. Cov. Sawtooth dish with Lion handles. Lee Pl. 41.

MISCELLANEOUS

3 Rain and Dewdrop wines, each ..... $ 3.00
2 Goblets, each 3.75
4 Ball & Swirl footed sauces, each 3.00
Sprig covered compote, 10½x8" 12.50
Feather and Quill cake stand, 9½" dia. 7.75
Same in open sugar and creamer. Pair 7.50
Jacobs Ladder Celery 6.75

WANTED:

Cover for blue Thousand Eye compote, 7¾".
Any pieces of Pattern glass priced for resale.

Shipped Railway Express Collect. Lists to Trade.
nc

GUY SAULSBURY
Spicer, Minn.

MILK GLASS:

Water lily water pitcher $10; Uncle Sam battleship $8.50; 8" Lacy edge cat, no eyes $27.50; Fish covered dish with glass eyes $32.50; Swan covered dish, Plate 281 M., glass eyes $27.50; 4 Easter eggs, ea. $1; Tall eagle covered dish $27.50; Three Kitten plate $6; Guttate w.p. 3 perfect tumblers and 2 with small rim chips, set $22.50; apple blossom covered sugar $7.50; Apple blossom creamer $7.50.

GOBLETS:

8 Miloton with almond thumbprint, ea. $8.; 8 Inverted Fern, flint, ea. $2; 2 Flying Robin, ea. $3.75; 4 Loop and Pyramid, ea. $1.50; 5 Ionia, ea. $1.50; 2 Isis, ea. $1.50; 1 Sprig $4.25; 2 R.T. ea. $5; 1 Fairfax strawberry $2.50.

CREAMERS:

Colorful china, kneeling Indian with hatchet $7.50; Grey blue Wedgwood urn type, white cupid on front $9; Moss green Wedgwood, 2 raised, white, naked children in pool, frightened by frog $16.50; Lovely Parian creamer, children playing $22.50; Small Parian, eagle at base, wreath with crown in center, eagle on handle $9; Fine cut and band $4; China, Peary, the explorer, in fur coat $5.75; China, George Gesch wearing glasses and striped suit $5.75; China cow dressed in woman's clothes, carrying pitcher, green hat on head $9.

WATER PITCHERS & TUMBLERS:

Green, Inverted T.P., blown, bulbous, enameled decorations, 5 matching tumblers, set $19.50; Panel 44 pitcher and 6 matching goblets $17.50; Bullseye with fan, solid base, cranberry eyes and 6 matching tumblers, set $13.50; Tall, green with bulbous base, enameled water lilies, four matching tumblers, set $12.50; 2 Deer in oak tree, ea. $5.75; Etruscan Maj. W.P. basketweave base, sunflowers on side, butterfly under snout $9.50; Banded Raindrop and 2 tumblers $7.50; Amethyst, bulbous, ruffled rim, enamel decorations $12.50.

OVERLAY:

11" Crackle glass w. rich cranberry ruffled rims $22.50; 11" rich creamy gold, ruffled edges, resilvered stand $26.50; 8" sq. white out, pale cranberry in, clear rims, ruffled edges, in silver rack $22.50; 11" flaring edges, pale green center, rich reddish brown rims, white outside on resilvered stand $22.50; 11" triangular deep, creamy pink inside, white out, raised borders, resilvered base $32.50; 11" rich cran. with finely ruffled flaring edges, clear rims, white outside, resilvered rack $27.50.

VASES:

Pr. 12" Dolphins $25; 9" Burmese bottle type, bulbous base $27.50; 10½" Burmese, slender w. flaring top, delicate enameled flowers $22.50; 12" Bristol, graceful, blue with ruffled rims and enameled flowers $15; 13" Large bulbous base, brilliant colored splatter glass, flecked with silver, narrow neck $25; 12" overlay, heavy melon like, flaring ruffled top, white out, amber rims, pink in, nice enameled flowers $65; 14" bulbous body, flaring ruffled top, white out, pink in, enameled asters and forget-me-nots with gold leaves $27.50; 8" Splatter glass, ruffled top, yellow and white $7.50; Pr. 7" cran. satin mother-of-pearl overlay with ruffled rims, white in, pink out, bulbous base $37.50; 12" large custard, full bodied with H.P. decorations, 2 Colonial lovers in garden of flowers $18.50; 8½" Splatter glass, opales, flecked with blue, flaring top $9.

GLASS TRAYS:

Horseshoe $7.50; Liberty Bell $7.50; Egyptian $7.50; Deer in Pine $7.50; "Bread is Staff of Life" $5.50; Wildflower $7.50; Flowerpot $6.50.

CRUETS:

2 White overlay cruets, flowing ruffled tops with amber rims, raised amber handle and vine on side, appliqued flowers on side, some petal chips, ea. $22.50; Footed crust, applied silver long curved snout, like on some teapots, exceptionally nice $17.50; Pr. clear glass cruets with beaded silver bands, silver handle and lid, on silver tray, set $17.50; Cran. Inv. Thumbprint $22.50; 2 Northwood custard, no stops, ea. $4; 2 Thousand Eye, no stop., $4.00; Pair Giant Bullseye $5.75.

CHINA PLATES:

Set 9 9½" "Biarritz" Limoges, Haviland, heavy gold trimmed, scal. edge H.P. by "Darval," 2 fish in a pool, blue water background, pink sky, ea. $8.50; 10x24" oval platter to match above $22.50; Set 4, 8½" pale blue border, turkey gobbler and hen in center, garden backgr., ea. $4; 10" large cluster of fruit, apples, peaches, grapes, berries and blossoms $4.25; 8" H. P. Forestry Bldg, Portland, Oregon $4; 8" H. P. Hotel Portland, Portland, Ore. $4; 8" H. P. 2 climbers on Mt. Hood $3.75; 8" H.P. sprays of roses $3.75; 9" sprays of rose buds $4; 8½" H.P. 2 large red, 1 white rose $4.

MUGS:

Gold trimmed scuttle mug, beetle at top, basketweave base $4.50; Tan elk head shaving mug, Royal Bayreuth, raised elk head with antlers entwined around mug $7; Wedgwood type mug with raised stag head on each side, tan and brown $4; Elk head shaving mug $3.50.

MISCELLANEOUS GLASS:

Ruffled edge amber overlay cup on ruffled edge saucer, amber inside, opal out $17.50; Pale blue, quilted satin, 3 piece castor set with resilvered lids and handle $25; Frosted fish covered dish on stand, lobster and fish on base $17.50; Frosted swan covered dish $12.50; Blue dolphin compote $22.50; Satin cookie jar with silver top and handle, spray of pansies in scroll $13.50.

BISQUE:

17" Tall, Little Red Riding Hood with wolf by tree, colorful $57.50; Boy and girl each riding chair turned upside down, pr. $17.50; 8½" Foxy Grandpa $8.50; 8½" Colorful dancing clowns with doll in hand $27.50; 8" Colorful frog, blue hat, green tie, tan brief case under one arm, open umbrella in other hand, open suitcase at feet, steamer trunk bud vase at side $37.50.

COVERED TOBACCO JARS:

Indian with feather in head $12; Scotsman $13.50; Elephant in red jacket $15; Duck with pipe in mouth $13; William Tell $13.50; White playing card box with Satan on lid $12.50.

LAMPS:

25 Matched ball shade lamps, from $25 to $50. Send for complete description.

This is only a small part of our large stock. We issue a monthly catalog listing every item in stock. It is free, send for it.

RED HILL ANTIQUES
P. O. Box 118
HACKENSACK, N. J.

Order by mail with confidence. We guarantee your satisfaction. Packing free.

THESE few things will, we hope, help you to judge whether or not you like our selections and—*values!* A Mid-Month Bulletin of similar attractively priced items will be mailed to you on request.

Pr. 20" tall graceful VASES. Undoubtedly Austrian. Double swirl handles ea. side are formed by stems. Glazed inside, dull & w. sheen outside. Raised yel'ow roses and leaves, down front of one; raised wisterias on other. Petal 1 rose skilfully repaired. Ditto 1 leaf $30.00
Ornate silver plated 3-piece TEA SET 35.00
Pretty colored COOKIE JAR, 8" to top of cover. Ball handle 12.50
Signed L. C. T. 7½" Swirl TIFFANY VASE, candle type 10.00
Attractive CLOISONNE fan shaped DISH, outlined brass, 12½"x5½"x5" 12.50

Beautiful pierced brass SWIVEL MIRROR, on heavy pierced brass ornate base; 17½" tall; turns and tilts. Original beveled glass. Shaving or dressing table type 22.50
PORTRAIT of Man, 32" oval frame ..... Write
Brilliantly cut glass WATER PITCHER 9.00
Brilliantly cut glass BOWL 8.00
3 Exceptionally fine refin. old WOODEN BOWLS: 27"x17½"x5½", oval, $12.50; 18", round, $7; 20½"x11½", oblong w. rounded corners and flat handles 7.50
Old refinished DECOY DUCK 6.00
Colorful HAIR RECEIVER 2.50
Colorful PLATE, open handles, floral dec. 3.00
nc

XMAS SUGGESTIONS

Beautiful doll, 30" tall. Printing on back of neck "Germany 7½ 1909." Light brown natural hair-curled and tied with ribbon. Three lovely handmade batiste outfits. Original socks and slippers. She is ready for some little girl ..... Write
Pol. brass buckets for magazines, $12.50 to 15.00
Beautiful M.W. 11" vase, yellow rose dec. 10.00
Ruby Thumbprint pitcher, $14; Hexagonal black pitcher, amber top, etched, $12; Blue one enamel flowers 8.50
Child's rocker, carpet seat 6.50
Beautiful 5 bottle castor (etched) resilvered 22.50
Jenny Lind cradle ..... Write
Rayo lamp, white shade, floral deo. 10.00
Pink lustre slipper, pointed toe, gold 6.00
Barber bottle, dark purple, gold dec. 7.00
8 & 9 drawer spice cabinets, nice rough, ea. 6.50
Rosette (Lee 106) handled cake plate 4.00
Iron ketles for fireplace, ea. 4.00
Sweetheart lamp, 10½" to burner, emerald base and stem (ornate), frosted beaded hearts on clear font, perfect 14.00
GOBLETS: 4 Parrot & Fan, Teasel, Primrose, Maiden Hair fern, ea. $2; Good Luck (plain stem), 2 Festal ball, etched 101, beaded acorn, ea. $3.50; Good Luck (knob stem), Barberry, Paneled 1000 Eye, rare Grape and Magnet with Amer. Shield, Palmette 2 Princess Feather, 3 Grape Festoon (stippled), 2 Beaded Grape Medallion Banded, ea. 4.00
WINES: Bull's Eye, Loop 2 Pressed Leaf, ea. $2; 3 Fleur de lis, 2 Dew & Raindrop, Cord and Tassel, $2.50; Open Rose, Barberry, ea. $4; 9 Ruby Thumbprint, ea. 4.00
TUMBLERS: Stippled Star, D&B, ea. $2.50; Cherry mirror, ea. $3; 4 Diamond Block and Fan, ea. $2; 3 Ruby Thumbprint, ea. $4.50; Sapphire blue Mary Gregory white turkey and pine dec. 7.50
Wanted: Jeweled hanging lamp shade for 16" shade. Stamp for Reply Please - No Reproduction nc

MRS. L. M. HEILIGENSTEIN
21 Orchard Drive Belleville, Illinois

PAULINE LATZKE
1344 Pacific Street Brooklyn 16, New York

1. Min. Staff. Hen on Nest, white, 3" long $17.00
2. Staff. Hen on Nest, white, ruffled feathers, 9" long. Magnificent old specimen 50.00
3. Silver snuff box, Victorian dec. Woman with flowers, beaded edge 6.00
4. Nippon choc. set, pot and 6 c/s, 1000 Eye design, very fine porcelain, lavishly gilt, mint condition, cups dec. inside with pattern and dragon 20.00
5. M.G. Anchor Yacht plate 4.00
6. M.G. dresser tray, 11" long 3.00
7. Quaint little teapot, white with arms of City of Exeter, England, porcelain, 4-1/6" tall, proof 4.00
8. Finger bowl, pink and blue Venetian threaded glass with saucer 5.50
9. Decoy Duck, black and white, old Long Island, suitable for lamp base 7.50
10. 3 Coalport demi-tasse India tree design, very colorful, $17; 2 extra saucers, suitable ash trays, ea. 2.00
11. Pr. crystal compotes, 2-1/6" hi., 6" diam., fan and diamond cut, bell tone, exquisite 15.00
12. Waterford glass open sweetmeat pedestal dish, 6½" high, proof 15.00
13. Miniature Russian brass Samovar with tray, 8½" high 25.00
14. Victorian porcelain tray, gaily dec., 11" square, old and proof 12.50

EXPRESS COLLECT nc

Merchandise must be returned prepaid in five days for refund.

DARLENE JOHNSTON'S
House of Hobbies
Tel. 2-1557
207 East So. Street Kalamazoo 5, Mich.

1. Lacy brass banquet lamp, lovely ball shade, blue, yellow & rose floral, 27" hi. $50.00
2. China cheese dish, blue & gold, pretty floral pattern on white, excellent china, perfect 10.00
3. Beautiful handpainted Limoges beer pitcher, monk sitting at table with stein, signed piece by "WORTH," 14½" high 35.00
4. 6 Leg walnut table, some restoration, dainty, slender turned legs, refinished 125.00
5. Beautiful tilt top mahogany table, thousand dollar a log variety, top diam. 36" 125.00
6. French bar back Hepplewhite chair, genuine, very rare piece, shown in "Millers" book on furniture, photo if desired, slip seat newly covered ..... Write
7. Tulip wood dough tray, pine cover, hickory legs, very old & primitive, refinished 35.00
8. Dresden type "Tom & Jerry" punch bowl, 6 matching cups, medallion outlined in gold, floral centers, letters heavy gold, colors delicate rose, green & yellow on white background, 12" diam., 6" high, lovely 100.00
9. King's Crown open compote with etched vine, 8" high, 7½" diam., perfect 10.00
10. Pr. opalescent Hobnail salt and peppers, 3" high, lovely and perfect, brass tops 7.50
11. 2 Gorgeous Austrian cups and saucers, cups on delicate curved legs, saucers scalloped edges, yellow rose design, pinky centers & shading, sea green & white background, gold edging, hand done, ea. 12.50
12. Tea leaf coffee pot, large size, (Anthony Shaw) lovely lustre, perfect 10.00
13. Paneled D&B clear cov. sugar, shamrock shape, 6" high, very nice, perfect 8.50
14. Bavarian cup & saucer, pink rose design, lovely china, squatty and perfect 7.50
15. Steigel flip glass, beautifully etched and paneled, 6¼" high, 4½" top diam., guaranteed to be genuine, a piece for discrimating collectors ..... Write
16. Blue bulbous Spanish Lace water pitcher, with 4 matching tumblers, tops need grinding, pitcher perfect, set 35.00
17. Marble top table, oblong, perfect condition, 24" long, 18" wide, 28" high 25.00
18. Finger carved early Victorian side chair, refinished, upholstering not bad 30.00
19. Cherry chest, early Victorian, leaf pulls, pressed, very nice 60.00
20. Brass Rayo lamp, burnished, lovely frosted 14" shade, handpainted on inside, beautiful floral design of blue rose & mulberry with green leaves, flake chip in top 35.00
21. Amber goblet with inside design, very nice and perfect 7.50
22. Dainty copper teaketle, burnished 10.00
23. Apple peeler, very old, works perfectly, have fun with it 7.50
24. Boot-Jack iron. Horse & boot design, beetle type, unusual 5.00
25. Iron match holder with bracket lamp holder, unusual 5.50

n

THE BLANKET SHOPPE
14 Lisbon Street, Lewiston, Maine

Sunburst bottle, original stopper $10.00
Pr. 7" blue Bristol vases 18.00
9" D&B compote 14.00
Staffordshire platter, $14 to 25.00
Milk Glass, Satin Glass, Steins np
Many Christmas Items

THE HOBBY SHOPPE
Helen Taylor Williams - Bowling Green, Mo.

Pr. old white M.G. cov. sugar bowls (mustards), 5" high, proof, pr. ..... $ 7.25
Pr. Geneva 2 pc. fluting irons for book ends 4.50
9 Various type coffee mills, good, to dealer 20.00
2 Gorgeous colorful 11" salad bowls, Prussia & Wheelock china, lovely pastels, proof, ea. 4.25
5½" Loop & Jewel ice cream plate, sq., proof 1.75
2 Swirl & Diamond cl. spooners (vases), proof 3.25
7" Baby Thumbprint compote, no lid, proof 3.75
Correction on price Sept. Hobbies ad., p. 66: Banquet lamp, overlay type ball shade, cran. 77.50
Express Extra - Satisfaction Guaranteed nc

MY SISTER AND I
374 Riverdale Avenue, Yonkers 5, N. Y.

1. Tiffany Favrille lamp shade, 10" ..... $ 8.50
2. 6 Staffordshire service plates, "Turkey" pattern, brown and white. Set 12.50
3. Sterling perfume flask 3.50
4. Bisque figurine, soft coloring. Cupid standing beside urn, 3½" 5.00
5. Royal Bayreuth Lobster Set: lobster salt and pepper shaker. Set 3.50
Lobster pitcher and sauce boat. Set 8.50
6. Daisy & Button clear 7" plate 2.50
7. Diamond Quilted, clear, low, open compote 4.50
8. Camphor glass pipe, hand painted cosmos, 6" long 6.00
9. 400-Day German clock in glass dome, brass works 55.00
10. Pr. double brass piano sconces 6.50

nc

RUTH MUIR, *Antiques*
R. D. 1, Doylestown, Pa.
Sleepy Hollow Farm
VICTORIAN ACCESSORIES

1. Large pinchusion, 10" square. Hand threaded lace over dark red silk. Ornate, bow trimmed ..... $ 6.50
2. Green plush bureau box, 2 doors over a small drawer. Trimmed with medallions of 2 lovely ladies in court dress 7.50
3. Small white satin glass pin box, 4½"x3" 3.50
4. Exquisite little ruby glass perfume bottle with original matching stopper. 5½" tall. Dainty white enamel trim 12.50
5. Single M.G. bureau bottles with original stoppers, ea. 3.50
6. Staffordshire cov. pin box, dec. with copper and pink birds and bellflowers, 5"x1½" 8.50
7. Chinese emb. ivory head scarf with 7" hand-knotted fringe. Pure silk. 48"x44" 4.50
8. Handsome ivory satin fan, 12" with lacy, carved ivory sticks, perfect 12.50
9. Lovely black silk 13" fan with H.P. pansies and lilies-of-the-valley. Ebony frame. Good condition 8.50
10. Lovely little black silk gauze fan trimmed with flat sequins, 9½", perf. 8.50
11. Genuine tortoise side comb, w. band of solid gold, 5"x2½" 12.50
12. Rhinestone trimmed tortoise comb, for high pomadour, 7"x3" 9.50
13. 6" Tortoise pompadour pin in shape of 4 leaf clover at top, $6.50. Also 2 with sterling silver round tops, ea. 4.50
14. 5 Pc. bowl & pitcher set, dec. lavishly with pink & white apple blossoms & powdered gold edged. Exceptional set 22.50
15. Dining room hanging lamp, pattern glass font, pink lavender, or red floral 14" shade 18.00

CHINA

16. Footed white Ironstone fruit compote, 10" diam., 7" tall. T. & R. Boote 7.50
17. 19" White Ironstone platter, Richard Alcock 6.50
18. White Ironstone milk pitcher. Pint. W. & E. Corn 3.50
19. 19" Haviland Wedding Band platter 8.50
20. Limoges (Ahrenfeldt) 12" soup tureen. Green and pink scrolled vine pattern, with gold bow knot handles 12.50
21. Coronet Limoges hanging wild fowl plate. Bird in coppery browns, grassy background in autumn greens & rosy beige, 10". Signed 8.50
22. Staffordshire Alphabet plate, 7". Lady and Gentleman ride to hounds. Rich autumn greens and browns 8.50

PA. DUTCH FURNITURE—Refinished

23. Jelly cupboard. Two drawers over 3 shelves. Solid ends. Gallery rail at top. Natural pine, crated 65.00
24. Pine corner cupboard, medium size, 2 part. Glass panels have been removed and doors are scalloped, leaving shelves open. Top interior painted a soft, Dutch blue, rest of cupboard in natural pine. Entirely orig. Straight top, bracket feet. A very nice one, crated 125.00
25. Nicely dovetailed knife and fork carrier, $12.50. Same in cherry with hinged lids $18.50. Both these have Dutch heart handle.
26. Pine bread board with handle, $8.50. Same in rare little pie board, 14" 6.50

No C.O.D. - Express Collect nc

CAPITAL DISTRICT
ANTIQUES SHOW
ALBANY, NEW YORK
In the Heart of the Historic Hudson Valley
NOVEMBER 21, 22, 23, 1946
Open 1:00 P.M. to 10:00 P.M.
AT THE
WELLINGTON HOTEL
136 State Street, Albany, New York
Under management of Charles and Helen Clarke
Business Manager, Abram Kaplan nc

C. L. BELOTE
Onancock, Virginia

BLUE RAINDROP: 6 ft. sauce, ea. $3; bowl to match, $8.
CRANBERRY IVN. T. P., flower decorations, few nicks, 5 water tumblers, ea. $4.50.
BLUE INV. T.P., flower decorations, large cov. cheese dish, $22.
FESTOON: 6 water tumblers, set, $15.
SNOW BAND: 6 goblets, set, $15.
D&B with V ORNAMENT: 10 sauces, ea. $2; pr. celeries, $9.
Dewdrop in Points: 5 9" plates, ea. $4.50.
HOBNAIL, T. P. base, 3 finger bowls, ea. $5.
12 LIMOGES 7" plates, pink rose border, set, $32.
PANELED NIGHT SHADE: 3 goblets, ea. $2.25; celery, $5.
LIBERTY BELL: Cov. sugar, $7.50; cov. butter, $6.50.
SHERATON: Blue water pitcher, $12.50.
DOUBLE WEDDING RING: 3 wines, 1 ft. tumbler, ea. $3.
D&B with NARCISSUS 5 water tumblers, ea. $2.
NAILHEAD: 2 wines, ea. $2.75, open sugar, $2.50.
nc

---

1. 19"x50" panel brown and white print on cloth, heavy, a jolly boisterous scene, fine for over fireplace or a panel for a den, crated for shipping ..... $ 7.50
2. 10" Tall amethyst black 3½" top vase 6.50
3. 16" Wooden bowl and 2 spoons 3.00
4. 4 Piece Chinese brass gongs, 6"x3½", brass flying dragon pattern, with dark red background, as is 10.00
5. 6 Clear glass, 5" tall by 3" bowl, cocktail or sherbert glasses with 5 rings and 8 dots etched, 2 of them slightly rough on rim 5.00
6. 6 Clear glass bowl with wavy pattern, twisted green stem and green foot. 5" tall, 3¾" flaring bowl, cocktail or sherberts, 2 slightly rough 20.00
7. 6 Rainbow hued bowl, slightly ribbed amethyst or old rose stem, and foot, 5" tall, 3" globular bowl, all perf. Both beautiful 20.00
8. 2 String 25 brass sleigh bells, as is, $7 ea.; 1 13 bell string 3.50
9. 1 Pair nickel plated racer skates, 18", slightly rusted 5.00
10. 2 Old pictures, perhaps 50 years old, 16"x20", 1 Christmas winter scene, the other grapes and other fruit, frames and pictures in good condition, ea. 5.00
11. 9" Tankard style, 3 Star pattern, cut glass pitcher and 6 glasses, same pattern 20.00
12. About 15 Kitchen lamps, some dated, and some pattern glass ..... Write
13. 8 Chamber sets, different patterns and sets, not quite all complete ..... Write

nc

EMIL ROHWEDER
Lock Box 14 **Pipestone, Minn.**

MRS. R. W. BOYCE
5113 Burt Street, Omaha, Nebr.

Limoges chocolate set, white, lovely shape. (pieces 14) $25.00
Two round, 2" Dresden boxes. Lids trimmed with applied roses, forget-me-nots and bow, pastel shades. $15 pair or each 8.00
Dresden demitasse cup and saucer, pink roses inside and out, heavily gold trimmed. A beauty. Crown mark 12.50
Same in old Staffordshire, footed cup, gold handle, leaf saucer 10.50
Another, cobalt blue and white, footed cup and gold lined, much gold on saucer & cup 12.00
6 Matching demitasse, old Meakin mark, (English). Garlands of roses trim cups & saucers. Medallion of roses in bottom of cups, same in center of saucers. Set 22.50
Beautiful French china clock, cobalt blue. Front panel white and gold, with colored floral spray; gold bezel. Very, very pretty. Perfect time piece. 9" tall, 5" base 42.50
n

MARY WITTER
995 Mass. Avenue, Cambridge 38, Mass.

1. Unicorn Hitching Post, crated $75.00
2. Wheeling Peachblow pitcher, 6½", ruffled edge, amber applied handle 30.00
3. Pr. of 11" bronze figures, "Jeu de Grace" 18.50
4. Parian Bust of President Garfield, 12½", bolted base 12.50
5. 2 Bellflower goblets, Lee's Pl. 33, ea. 5.00
6. 2 Hall's "Quadrupeds" 5" plates, dark blue, ea. 8.00
7. 1 Hall's Staffordshire cup plate, "Hyena," dark blue, slight check 10.00
8. 6 Haviland's Oyster plates, 7½", beautiful colorings pink, blue, Fish scenes 30.00
9. Collection of mugs ..... Write
10. Old "Wag on the Wall" clock ..... Write

n

MOORE'S ANTIQUES
1503 N. Wooster Ave.
Dover, Ohio

Tel. 37822

Majolica: Collector's item. 22" hi., gorgeous, rich color, lustrous glaze, beautifully modeled 13" hi. brown-skinned Oriental in striped turban, burnoose, red sash, scimitar on 6½" diam. base. Open tropical foliage & 3 tulip vases, w. turquoise lining, Circa 1885 ..... $50.00
Platter, 11"x8", large Sunflowers, glaze chips, very old and lovely 6.00
8" Plate, w. scalloped edge, basket weave border, jade leaves, rose flowers 4.00
Very old, footed, 3 cor. jug, 6" hi., w. orchid, blue, gold and gray fans & white owls. Cracked but lovely for shelf piece 3.00
Vases: Lovely 14" hi. frosted heavy Bristol, 6" diam. peach base, shading to white, dbl. fluted top; fine, proof, large gold peach, green floral w. bead stamens; outstanding for lamp. This is a real vase buy 35.00
Pair of heavenly-blue classic 10" fiery Bristol gold, white, green, melon florals. Lovely 27.50
Pair of 6" fiery & smoky rich blue ftd. Bristol flare top, fine for boudoir lamps 17.50
Pair of 6" eared Staff. w. gold, green, rose and blue decor., fine shape 22.50
Pair 8¼" rich blue de roi w. handles, edges sprays and border of richly colored classic medallions, in gold. Eng. Stoneware, pr. 20.00
Pair of 5" china, sweet shape, 2 handled, Dresden colored scattered nose gays 6.50
Diamond Quilted M.O.P. satin glass vase or barber bottle, yellow to bronze. Lovely 20.00
Jade green Mary Gregory, 8"x3" 9.50
Pattern Glass water pitchers: Brilliant Classic (Maidens), $22.50; Dahlia, $5; Faceted Flower (K.) w. inv. swirl melon rib, brilliant and rare, $4.50; golden-canary base, fern etched top, $4; tankard shape, paneling edged by deeply impressed plume on body and base; unknown but old & lovely, $3.50; another unknown paneled waist and foot, amethyst (faint) shows hinge marks, tiny ¼" stars on inside 3.50
Moon & Star: Open high 7¼" compote, $7; 3 open flat berry bowls, ea. $4; open sugar, $7.50; Shell & Jewel tumbler 2.00
Early charcoal carriage warmer, pierced tin in wood frame, inner tray for coals, 9½" square, 6" high 5.00
Very nice refin., carved walnut, wall magazine rack, open work w. "God Bless Our Home," 27" high, 16½" wide 9.50
5 I.T.P. Amberina tumblers, w. applied fine glass-bead overlay in lovely colors. Rare and exquisite, ea. $14 or all 65.00
Anthony Shaw tea-leaf lustre handleless c/s, paneled, circa 1850 ..... 6.00
Authentic Trick Dog mech. bank, dated 1888 in original slide-top wooden box, w. printed legend intact, mech. proof, paint good 30.00
Modern Trick Dog mech. bank 13.50
Lovely china tea-caddy, 5½" hi., 2½" diam., pink shell emboss., gold scrolls, sprays lily of valley 5.00
Pair of Rayo lamps, striped, burn., lacq., and wired, w. ribbed rose shades (new), ea. $18.50; pr. 35.50
Rayo lamps as above, singles, w. paneled embossed old white shade, $18; w. plain old white shade but a lovely shape 15.50
Very lovely all-brass base banquet lamp, 26" hi., 30" hi. to top of chimney, rope stem, swirl rib rich cranberry ovoid ball shade, burn., lacq., wired, a beauty lighted or unlighted 55.00
Exquisite H.P. 14" high tankard pitcher, w. shaded background & great bunches of purple, red, green, blue, pink grapes. D. & C. France. Fine detail on handle & stepped emboss. base 27.50
Music box, French red porcelain, classic shape, portrait urn on ormolu footed 4"x5" base, ormolu handles & lid, w. painted finial. Proof. Fixed key-wind, one tune, 10" high 50.00
Picture "Signing Dec. of Independence," hand woven w. pure silk at Columbia Expo. 1893. Gold leaf frame 11¼"x8", picture 7"x3". Proof 7.50
G.W.T.W. ball shade lamp (elec.) on brass base. Lovely soft blue shaded panels, w. soft rose and mauve double roses. Base pear-shape w. embossing, 21" to top of chimney, 18" to top of globe. Best quality milk glass 32.50
Toy sewing machine (sews) like new gold scrolls on black lacquer 7.50
Old fluted pudding-mold w. ear of corn, 8½" long, 6" wide, 4" high, lovely caramel color 5.00

No reproductions. Proof unless stated. No C.O.D.'s or approvals. Stamps please!! Wise buyers are starting Xmas shopping. Please send wants as we have a very large stock. Express collect. Will be at Cleveland Antiques Show Statler Hotel, Nov. 1 to 8, so orders will be shipped after our return.
nc

GLADYS E. STIRNKERB
3422 Woodford Rd. Pl. Ridge Cincinnati 13, O.
Highway No. 3
Mail Order or Appointment Je 2774
Photo and List on Request

Empire mahogany couch, serpentine front, rose carved, good condition, green velour $125.00
Mahogany desk, Chippendale design, 22"x31" 25.00
Chair, to go with it 10.00
Pr. gents and ladies chairs, walnut, good condition except cover, late Victorian 45.00
Fine green & white china clock, violet dec., runs, 9"x10" 35.00
Beautiful green GWW lamp, dec. lion heads and scene of hunt, 23" high 25.00
Milk glass lamp, umbrella shade, roses embossed, a honey, 14" high 30.00
Satin gl. lamp, umbrella shade, light yellow 30.00
GWW milk glass ball shade, squat base, raised iris design 27.00
Gorgeous GWW lamp, ball shade, lace collar garlands, sm. roses, beautiful colors, "Paul and Virginia 65.00
Cape Cod brass fire lighter and flint ball 10.00
Very old brass floor lamp, beautiful shade 35.00
Banquet lamp, cupid holding brass oil font 65.00
16" Solid brass key, dragon design handle 10.00
Extra heavy brass ship captain candlestick with bell, 12" high 25.00
Gold leaf on brass swing mirror, cherry design 20.00
Owl mechanical bank, perfect 15.00
Mantel clock, gold leaf on brass, runs, 11" high, scrolled, cupid top & bottom 20.00
Lovely pr. Prussia vases, soft pink, flower dec., gold handles, dainty, 9" high 25.00
Double relish jars in Reed & Barton silver holder, red bird pattern glass, unusual, good condition 28.00
Light blue epergne, shading to milk, 17" hi. 25.00
Dresden bolted compote, perfect, open work 25.00
Barred Hobnail butter dish & cov. sugar, perf. 20.00
CFH 3 piece tea set, small no harm crack pitcher gold ivy trim, very fine 35.00
Vict. design silver soup tureen, "Hartford," good 18.00
Cuckoo clock, 13"x18", inlaid & carved 30.00
Blue Willow English set, dishes for 10, good 75.00
Overlay fruit basket peach into pink clear edge, very good silver holder 30.00
Overlay fruit basket, deep rose over white, amber edge, flower & bee dec., mint condition, silver holder, exquisite with roses and over hanging bird 55.00
Brass frame stone set, hanging lamp, dec. shade and bowl 36.00
Single Student lamp, exquisite shade 40.00
Miniature lamps, Moss Rose, Bisque, vases, bone dishes, pewter, old chinese pieces, silver tea sets, Florentine frames, Ironstone, dec. plates, all sizes.

Write for Specific Wants np

No C.O.D. - Express Collect - Crating Extra

ANN RICH BURGHOFF
Village Antique Shop Forestville, Conn.

Canary D&B boat, 11" long, 4½" wide ..... $ 8.00
Vaseline D&B oval bowl, 10" long, 6½" wide, 2½" deep 12.00
Clear D&B pickle dish, oblong, 4"x8", cut button 2.25
Round 8" Moon & Star berry bowl, 4" deep 10.00
Bull's Eye & Heart celery 4.00
Pillar celery 4.00
I.T.P. deep color cranberry pickle jar, set in silver holder with tongs, you may wish silver replated 18.00
10 4½" D&B amber sauces, ea. 3.00
Wheat & Barley water pitcher 4.00
Tall 9" footed Loop compote, 9" bowl, small chip on under base 8.00
Barred Forget-me-not goblet 2.50
2 Martha's Teardrop goblets, ea. 2.00
Limoges demi-tasse c/s, white with green Ivy cup & saucer 6.00
Bavarian demi, white with small pink roses on cup & saucer, gold handle 5.00
Small demi on scalloped feet, white with gold lining in excellent condition 6.00
3 Small demis, each different pattern of flowers on both cup and saucer, ea. 4.50
Larger size porcelain demi-tasse c/s, plain white. Marked H. & C. 2.00
Very lovely marked THEODORE Haviland Limoges, 18"x13" platter, white background with purple and white daisies scattered throughout, has much gold around edges 12.00
Same pattern as above, 13"x6½" oval tray 7.00
Same, covered gravy with cut out for ladle, saucer attached, oval and very dainty, small chip on saucer 8.00
Same, 10"x8" cov. veg., oval, small flake chip on cover which has gold handle 4.00
Same, 3 10" dinner plates, ea. 2.00
Mandarin coat in heavenly shades of lavender,, green, gold, yellows, and pale reds. Type of coat worn by royal families of China. Coat is pale shade of lavender in heavy satin brocade. Has 5" wide yoke extending down length. Yoke & band around bottom embroidered in forbidden stitch. Many tiny colorful flowers. 10" sleeve band in dark blue satin, embroidered with butterflies in exquisite rainbow shades. Blue cotton lining. Hand made hammered brass buttons. Very clean with exception of slight discoloration near shoulders. Must be seen to be appreciated. Size is flexible 50.00

All Items Authentic -:- Express Collect

IRV'S HOBBY HOUSE
77 E. Robbins Ave.
Newington - Conn.
Irving Kolbin

1. Silver Spangled End of Day vase, 10½". Blue case lining. Marbled white, pink & pigeon blood. Tiny no harm rim flake...$12.00
2. Mother of pearl vase, 9" crimped flare top. Inside overlay gorgeous gold iridescent. Blown ... 18.00
3. Large iridescent, bell flared bowl, 12½" diameter. Rough pontil singing bell tone, ht. 4". ... 15.00
4. Majolica Basket tea pot, rustic handle with bow ribbons. Colorful raised birds. A beauty ... 15.00
5. Small porcelain, Rococo case, pink to old rose, gold trim, base 6", ht. 6", a little beauty. ... 18.00
6. Lr. Bristol vase, 14" ht., enameled florals 15.00
7. Lovely footed bowl, turned under sides & ends, beautifully hand painted florals under glaze, 9½", mk'd. with Crown BRC Bav.. 16.00
8. Beautiful boat shaped bisque bowl, pierced end handles, large applied lustred leaves & apples, 11½x7" ... 20.00
9. Gorgeous choc. pot, Hav. hand painted pastel floral, raised gold, gold handle looped, signed in gold CML 12, 25 '93... 12.00
10. Lovely porcelain footed syrup with matching saucer, paneled floral decor., marked RS Prussia ... 7.00
11. Footed Victorian ink stand, very ornate gilt metal base, heavy glass covered well, attached pen point box ... 15.00
12. Small copper samovar, burnished, complete with burner ... 15.00
13. Squatty, round type, burnished copper tea pot complete with burner and beautifully shaped wrought iron stand ... 20.00
14. Princess pattern Haviland choc. pot with 6 matching choc. cups & saucers ... 30.00
15. Princess pattern Haviland china; 1 oval cov. tureen, 1 round cov. tureen, 4 tea cups & saucers, 12 sauce dishes, 1 platter 14"; 1 platter 12"; 4 plates 6"; 2 odd saucers. The unit ... 45.00
16. Theodore Haviland luncheon set, service for 8, 38 pieces, gorgeous garlands of roses decor., lots of gold ... Write
17. Haviland ramekins, with saucers, 16 pieces, pink rose decor ... 30.00
18. Haviland dish, pierced handles, floral garland, decor., gold, 10" ... 3.50
19. Limoges JPL pudding bowl, colorful floral garlands, scal. rim, gold, 9½x3½" ... 6.50
20. Limoges JPL serving dish; diam. 12¾", scal. edge, colorful garland decor., gold... 7.50
21. Hand painted dish, pastel flowers, gold rim, mk'd. Dresden Ger. 9" ... 5.00
22. Hand painted, dish, pastel flowers, beautiful, 8½" ... 3.50
23. Small covered bowl, raised design, blue, decor. Fine for cigarettes ... $ 4.50
24. Lovely cracker jar, porcelain, pastel florals 5.00
25. Nice cov. sugar bowl, Limoges, Ahrenfield, colorful florals ... 4.00
26. Victorian gilded clock, figure of woman, flowers, Ansonia, works, ht. 10" running... 12.00
27. Sky blue inverted thumbprint bristol vase, crimped top, butterfly & flowers decor... 8.50
28. Covered jar, H.P. roses, 5½" ... 5.00
29. Frosted Bristol vase, enameled florals, pastels, crimped top, real nice, 8" ... 7.50
30. Small sugar & creamer, H. P. roses, mkd. C.T. with eagle ... 6.00
31. Small sugar & creamer, Victoria Carlsbad, lovely decor ... 6.50
32. Beautiful crimped top rose bowl, heavy gold, heavily applied enameled pastel flowers frosted apple green, pontil 5x5"... 12.00
33. Spanish lace rose bowls, 1 clear, 1 opales. Medium size, each ... 5.00
34. Lovely blown mold handled decanter, holds pint, stopple ... 5.00
35. Stippled Daisy water pitcher, R. W. Lee, H. B. Plate 101 ... 7.00
36. Porcelain clocks from $35-$40, write for list
37. Cut glass whiskey decanter, fine heavy cut, about a pint ... 9.00
38. Really gorgeous GWTW lamp, pastel pink flowers on white to delicate tinted apple green background, footed brass base, brass collar burnished, double toggle switch in base, slender inverted pear shaped standard, ball shade 11" dia., ht. 26". One of the nicest I've seen, wired top & bottom ... 60.00
39. Milk glass lamp base, pressed clear font a drape and tassel design, old, Octagon base, ht. 10" ... 15.00
40. Ribbed Palm sugar, no cover ... 7.00
41. Victorian metal base lamp, painted glass standard, pressed font ... 10.00
42. Books: Petersons, Jan.-June 1855, 12 col. fash. prints ... 7.00
43. Books: Petersons 1867, 12 double fashion colored prints ... 8.50
44. Books: Petersons, 1850, Jan.-June, single fash. col. prints 10 ... 7.50
45. Godey's Lady's book June-Dec. 1884, 16 col. fash. prints ... 10.00
46. Bible, heavy leather bound, excellent condition, printed 1828 ... 5.00
47. Nice ironstone tea pot, hand painted, roses decor., gold trim ... 7.50
49. A present cup, footed, twisted handle, 1 side of cup with hand painted sanded farm scene in color, very unusual, gold trim, saucer. ... 7.00
50. Colorful stein, pewter cover, colorful cycling scenes in relief, 8" ... 7.50
51. Small store scale, pat. Jan. 1877, with brass weighing pan & 5 mkd. weights, excellent condition & would make lovely decorative piece, brass pan burnished ... 15.00

PLEASE: Check or Money Order with each purchase. All items insured and sent Express Collect. nc

VIVIAN E. BUCHAN
Heritage Hill,
COLUMBUS, WISCONSIN

If the antique bug has bit you
And finding old things is a thrill
You'll be very happy browsing
In our shop at Heritage Hill.

If you want a lamp like Grandma's
Or an old-time coffee mill
Colored glass or doodle-daddles
Come and visit Heritage Hill.

Simple pine, Victorian splendor
You can find it as you will
For to every whim we cater
At our shop on Heritage Hill.

From the past we've gathered treasures
That will grow more lovely still
So perhaps your heart's desire
Can be found at Heritage Hill.

If you cannot come, just write us
And your orders we will fill
Friendly service is the motto
Of the folks at Heritage Hill. np

RUTH A. DERBY

2536 Burlington Avenue St. Petersburg, Fla.

Set blue to opal. petticoat Dolphin candlesticks, matching dish ... $60.00

Fine Nailsea bottle ... 12.00

Rare "Apostle's" pitcher ... 45.00

Albert and Victorian coronation luster jug np

Birchlands
WOODBURY, CONNECTICUT
ETHEL HALL BJERKOE

Open daily from 10 to 6 excepting Wednesday & Thursday. Tel., Woodbury 395

1001. Pair blown deep bluish green Mary Gregory vases, 7". Footed, ovoid body, narrowed neck with flaring fluted top. Mary Gregory child in white, pr. ... $20.00
1002. Pair blown blue baluster type vases flaring ruffled top. 8" tall. White enamel floral decoration with tinges of gold, pr. ... 15.00
1003. 4 Ruby Bohemian finger bowls with frosted vintage design, ea. ... 8.50
1004. Cobalt blue oil lamp with handle. Coolidge drape. 3½" tall ... 8.50
1005. Medium blue ITP syrup, swirled base, clear handle, pewter top ... 10.00
1006. Medium blue crystal inkwell, base 2" square. 3½" tall. Beveled sides narrowing toward top. Old brass collar. Hinged cover, beveled to point White enamel dots on edges, some gold splashes ... 10.00
1007. Sapphire blue high standard open compote, Rose Sprig ... 12.50
1008. Handled basket, 4½" diam., with flaring, scalloped top. Cased glass. Medium blue with mica flecks lined with white. Clear glass app. handle 12.50
1009. Butter dish. Base clear cane variation Cover light blue acid resist. A choice piece ... 18.00
1010. 7" Low footed 3-panel canary compote, straight sides ... 6.00
1011. 8" Low footed 3-panel canary compote, flaring sides ... 6.00
1012. Exquisite mauve Bristol footed vases with scalloped tops. Band of black on body and neck with gold design. Conventionalized design in gold over entire vase, pr. ... 20.00
1013. Porcelain desk set. Covered inkwell and pen tray, stand for stamps, stand for notepaper and blotter. Beautifully scrolled edges with band of deep rosy red. Background of pieces a nice cream dec. with gold and pink flowers. Nice finials on inkwell cover and blotter. Marked Old Vienna, Germany, set ... 20.00
1014 Clear Horseshoe pickle, $2.75; Clear Horseshoe oval dish, 9"x6" ... 4.50
1015. White Opaque 8¼" Peg plate, bell tone ... 6.50
1016. 6 Bradford Grape tumblers, (See Millard Blue, Plate 15), set ... 50.00
1017. Pair 5" Parian vases, hand holding tulip, pr. ... 12.00
1018. Unusually beautiful 9" open handled cake plate. Allover design of four medallions in pale green outlined and decorated with very fine gold dec. Center a mass of lavender and white blossoms. This is really lovely 5.00
1019. Bowl, 9" diam., 3" deep, Cauldon, England. Scalloped with gold trim. Entire outside a band of pansies. Inside one pansy in center surrounded by small area of gold dots 12.00

Everything Proof Delivery Extra
Checks in My Name Please nc

LOCUST ACRES
Westernville, N. Y.
(8 Miles North of Rome)

You've read of our extra special line in other ads. We also have a large stock of hand-picked merchandise for the popular-priced trade. Many shops find that we can supply them with their regular stock, at resale, as well as their "prize" items. For instance:

Pair proof figurines, 10½" high, fine modeling, bright colors, blue, pink, and lavender, wholesale, $34.
Pair pale blue overlay vases, melon ribbed, ruffled top, proof, 9" high, $25.
Cranberry IVT pickle castors in silver frame with tongs. Our price, $12.50.
Set of 9 proof milk glass forget-me-not plates, 7" diam., set, $28.
Pink overlay berry bowl, satin finish, 9" diam., proof, $9.
Amberina creamer, 5", reeded handle, IVT, ground pontil, proof, $12.
Large yellow overlay ruffled bowl in silver frame, 11" diam., proof, $16.
Marked Copeland, "blue willow" demi-tasse, proof, $8.50.
Set of 12 marked Cauldon demi-tasse, vivid colors, deep saucers, every one perfect, set, $90.
3 Footed pink lustre demi-tasse, each one different, all have lots of gold, es. $6.
Deep cranberry 9½" vase, Mary Gregory decoration, proof, $10.
Large Dresden lattice edge plate, allover floral, 10" diam., Crown D, proof, $23.
Crown Derby small tea cup & saucer, red, green and gold, marked, proof, $15.

And our prizes this month:

Lovely lattice basket with wreath of applied flowers on flange, marked Coalport, 6" diam., 3½" high. Entirely proof, $24.
Exquisite Ludwigsburg figure, circa 1780, lady with flowing red cloak, seated with book on her lap, wide picture hat on her sophisticated head. Dress has Dresden type, flower pattern with applied ruffles, applied flowers on bosom and base. Slight mends professionally done. She's quite large and showy with her gay colors. 8" high, 10" wide, $85.

WILLIAM & MARY FLOYD nc

DENSON'S ANTIQUES
Watkins Glen, New York

G.W.W. Lamps: brass polished, wired, $30 each:
21" high, pink and white background, purple flowers.
17" high, 8" ball shade, soft pastel green, embossed flowers.
21" high, pale blue-green background, yellow flowers.
15" squatty base, china tank, white with small pink flowers, green foliage.
CHOCOLATE SETS:
8 cups and saucers, 9" pot, pink and ivory roses, gold on handles, beautiful unmarked china. Perfect. Set $28.
4 cups and saucers, 9" pot, Japanese, red, gold, pink, green dec. Set $15.
CHOCOLATE POT: Carlsbad Austria, 10" high, dark green top, flowered band, gold handle worn. $7.50.
PLATTER: 12x15½" blue and white, W. Adams & Sons, Columbia pattern. Excellent cond. $10.
n

FOWLER HOUSE ANTIQUE SHOP
C. H. DANFORTH
166 High Street Danvers, Massachusetts

MAJOLICA: Sanded sage-green rectangular vase, 3½"x2½", 6" hl.; large applied rose...$ 4.00
10 Perfect 8" plates, turquoise; natural strawberries, blooms, leaves; medallion centers. Marked Sarreguemines. Exquisite ... 60.00
Ear-of-corn globular cov. teapot (pint) and open sugar; green lining. Unusual ... 15.00
Pineapple 28 oz. pitcher, orchid lining; small expert restoration hardly shows ... 6.50
Same, 3½" pt. size; handle crack repaired ... 5.50
Choc. pots: H.P. Limoges, white, green, gold ... 4.50
Haviland Limoges, violet sprays, gold ... 4.50
Pr. purple Staff. 9" plates, Temple ... 4.50
4 Dainty white Hav. demi c/s, set ... 5.00
Large mustache c/s, gnomes on a wall ... 3.00
Flat mustache c/s, dainty flowers, gold ... 3.00
Brown Staff. cakestand, Alhambra pattern ... 3.25
Pr. lovely fr. Bisque 9½" figures, boy and girl; pastel costumes; fine details ... 35.00
Cuspidors: 8" hl. Roy. Doulton, gladiolus dec.; under-edge flakes filled ... 4.50
8" hl. Ironstone, H.P. roses on maroon band ... 3.50
Bennington-type, shell border ... 3.75
Same, bead edge, $2; 8" flared, colorful dec. (Haynes, Balto.), $4; white & green china, gold trim, mask spouts, $2.50; lot ... 15.00
12-candle mold, fine heavy tin, 2 handles ... 4.50
Early hammered-brass pail, 11½" dia., 7" hl. 12.00
GLASS: Wheat & Barley jelly compote ... 2.75
Queen goblet, Kamm III, p. 38 ... 2.00
3-Panel large creamer ... 2.25
Water pitchers: Cupid & Venus, quart ... 4.50
Late Jacob's Ladder, Cane, ea. ... 1.75
Spooners: 101, $1.25; Loop & Dart, diam. orn. 2.25
Beaded Spiral, Bull's Eye edge, flat bottom 1.25
D&B w. V, flat, $2.25; Inverted Fern ... 3.75
Diamond Thumbprint, edge defective ... 1.25
Cube w. Fan border: 8" plate, $1.50; bon-bon w. fan handle, $1; same, applied handle 1.25
Slender flared vase, $1.25; lot ... 4.00
6 heavy cut-glass bon-bon dishes, desirable patterns and shapes, all different, lot ... 10.00
St. Louis Fair tumbler, many scenes ... 2.00
Hen-dish parts: 6½" M.G. top, 1 eye gone ... 2.50
Clear 6" top, $2; clear 7" basket base ... 2.00
7" Camphor-glass Hen-On-Nest, tiny edge-chip smoothed, hardly shows. Otherwise perfect ... 5.00
Covered mustard jars on attached plates: Clear Finecut, $2.50; camphor glass ... 1.25
Transportation Extra - No C.O.D.'s nc

ANN MILLER
115 Charles Street Boston, Mass.

1. Blue Wedgwood luncheon set, Jasper Ware. Over 50 years old. Service for 8. $600. 8 luncheon plates almost 8½", 8 dessert plates 7", 8 berry bowls 5¼", 8 large coffee cups and saucers, 8 tea cups and saucers, 1 pair of candlesticks 6" high, teapot and cover, large bowl, sugar and cover, and footed tea tile.
2. Odd pieces of blue Wedgwood, Jasper Ware, include: 8½" luncheon plates, $12 each; large coffee cups & saucers, $15; 7" plate, $10; 5" berry bowls, $6 each.
3. 6 Open edge Cross Sword onion pattern plates 8", $60.
4. Full line of new Sheffield, such as: 3 branch candelabras, 19" high, $100. Oblong Sheffield footed tray, 29" handle to handle, 19" wide, $100. Square Sheffield footed tray, 30½" handle to handle, width 19", $120.
5. 1 Pair of round Sheffield cover dishes. Beautifully embossed, $90.
6. 1 Large oval turkey cover dish of Old English silver, large beaded edge and handle, attractive feet and beautifully detailed nob on cover, also includes hot water container under tray. From handle to handle 24" and 15¼" in width, $250.
7. 6 Piece Queen Ann tea service with hot water kettle. Sterling, $600.
8. Beautiful Sevres Chandelier all flowered, simply gorgeous. Picture on request.
9. 3 Pairs of ormolu and overlay tie backs, flowers are overlay and leaves are gold leaf ormolu, $90 for a pair. nc

LOVELY CHRISTMAS SELECTIONS
GRACE V. SHELLER
1925 So. 17th Street, Omaha 9, Nebraska

1. Tall Ridgway mug, copper lustre, Venitian scene ... $ 7.50
2. Lovely H.P. allover Forget-me-nots German China mug, gold handle ... 6.50
3. ½ L. Mettlach, Ges. Gesch stein, castle, pewter lid, signed picture front ... 20.00
4. Dresden-like, applied rose, place card holder, 1½"x2½" ... 3.00
5. Sterling open work mustard, blue glass container nice lid and handle ... 6.00
6. Lovely fancy silver dresser bottle, cap chained to bottle ... 12.50
7. Amber toothpick holder, on standard, scalloped top, emerging chick ... 6.00
8. 3, old colored heavy glass, 8-Panel Christmas tree lights, ea. ... 6.00
9. Large amber witch ball, 18" circum. ... 10.00
10. Old German Bisque seated baby, "Mamma's" pet on bib-holds doll & bottle ... 12.50
11. Standing girl Bisque, 8" hands on hips, blue and apricot ... 3.50
12. Old English, Wedgwood Majolica 8" tall Ear of Corn pitcher ... 12.50
13. Pr. heavy cut glass tumblers, matching, lovely pattern, ea. ... 4.00
14. Gorgeous 9½" Beehive plate, fuchsia, black and gold, center miniature ... 18.50
15. Gorgeous 9¾" Austria, signed Kaufman plate, Ladies & Cupid center ... 16.50
16. Gorgeous 8¾" Petal Scallop Austria plate, signed Kaufman, Ladies & Cupid center matching above plate, blue edge ... 12.50
17. Lovely 8½" scalloped, signed hanging plate, garden scene, Man & Girl ... 8.50
18. Lovely 7¼" hanging plate, Lady & Girl, blue lustre & gold, raised dots, Austria ... 10.00
19. 8½" Rose Canton plate, $4; 3" diam. Rose Canton teapot lid ... 3.50
20. Old gorgeous 10" very lacy 2" border, rayed underside milk glass plate ... 18.50
21. Gorgeous hand & bird, lacy milk glass cov. dish, ring stone reset ... 35.00
22. Rabbit with clover & horseshoe border milk glass plate ... 7.50
23. Open leaf border 7½" milk glass plate, 2 chicks ... 7.50
24. Open pansy edge, beaded 6½" milk glass plate ... 6.50
25. Scalloped, green, oak-leaf milk glass plate, 6½" diam. ... 4.50
26. White milk glass Uncle Sam hat toothpick holder, Star Band ... 5.00
27. 9" Fr. China straight sides, all white gold trim and handle pitcher, cov. with a Meissen, gold trim, gold star top and knob lid ... 12.50
28. Lovely large bulbous cov. sugar, white, gold band & holly leaf & berry trim, twig handles & knob ... 10.00
29. Lovely old cov. pitcher, China with peasant man, gold trim and pink rose trim, marked on top border "EGERLANDER" 10.00
30. Matching above cov. pitcher, peasant lady figure, tiny mended rim chip ... 8.50
31. Gorgeous bulb. Burmese Peachblow pitcher, 6" tall, 18" circum. ... 45.00
32. Gorgeous bulbous bottom, sq. top, Burmese Peachblow toothpick ... 12.00
33. Gorgeous matching to above Burmese Peachblow tumblers, ea. ... 12.50
34. Lovely berry bowl and 6 sauces Northwood, gold, green, purple and rose lustre, raised berries & leaves on outside ... 12.50
35. Iron trivet, Horseshoe & Good Luck, $5; Iron trivet, lyre center ... 5.00
36. Ivorine letter opener with lovely Cupid top 2.00
37. Lapel chatelain, pearl hand, ruby set, gold chain, gold fan, bone parasol ... 15.00
38. Lapel chatelain, 72-year old small silver watch, running order, fancy engraved, fancy lacy cut steel back, silver chain, open, silver with rhinestones, parasol pin 35.00
39. Lovely lapel chatelain pearl watch, Elgin, silver chain, Mother of Pearl 4 leaf clover pin, pearl handle tiny knife, run. order 75.00
40. Cluster garnet ring, wide band ... 25.00
41. Lovely miniature on china brooch, gold rim and back and pin ... 15.00
42. Lovely old set, 12 demi-tasse spoons, Rogers, satin finish, dogwood flower deeply etched. In original blue silk plush hinged case ... 18.50
43. Lovely old brass Bohemian fruit knives with blue, Delft like china handles, Bohemia on brass blades ... 18.50
44. Gorgeous white satin fan, H.P. bird and flowers and butterflies, Maribou top, large size with ivory sticks ... 15.00
45. In original box, marked France, gorgeous dainty 8" fan, lovely shape, blue & gold net, allover sequins, gold engraved sandalwood sticks, 10" spread, 8" middle center, 5" at sides, a jewel of a fan ... 25.00
46. 2 Lovely sapphire blue Mary Gregory tumblers, 1 boy, 1 girl, ea. ... 7.50
47. Child's old German 21-pc. tea set, orig. old box, about 1888 ... 12.50
48. Gorgeous old Staffordshire basket base, 5"x8" is Bisque with 3 colored baby chicks and broken shells and 1 egg, violet leaves and wheat sprays & grass around edge. Lovely piece ... 40.00
49. 11½" H.P. signed placque hanging plate, tree stump, pink blossoms and 2 blue birds, lovely ... 15.00
50. Mechanical baby doll in 9"x14" willow bassinet, blue velvet lined, nursing bottle in one hand, German. Doll waves hands and kicks feet and cries when pulled across floor ... 20.00
51. Lovely old German tin cook stove, high back, oven, tin skillet & kettle ... 3.50
52. 4½"x6"x3½" nickel stove, 3" stove-pipe, lifter, iron skillet & pot ... 10.00
53. Flat top, about 1888, style doll trunk with tray, 7"x7"x10", original brown Litho paper cover, good hinges and lock, no key 10.00
54. Old 1880 Lath tub shape doll buggy, orig. black stencil on wood part, all fancy reed, wheels large, all same size, wood with wood tires ... 15.00
55. Old walnut doll cradle on rockers, 7"x15", mattress & pillow ... 8.50
56. Gorgeous old-fashioned German Bisque on jointed body, dressed in old 1885 style, all black water silk with maribou large muff & boa and ostrich trimmed hat, all accessories, 26" tall ... 45.00
57. Gorgeous old white silk shawl of the early 1880 period, 45" square ... 30.00
58. Lovely black corded 1880 silk shawl, 72" square, with fringe ... 30.00
59. Perfect & large black all ostrich muff, 15"x21", lovely lined ... 25.00
60. Gorgeous (handmade) pop corn stitch large bed spread, 96"x120" ... 100.00
61. Gorgeous linen, Irish crochet raised rose and shamrock bed spread and bolster in the old 1890 Barbour Bros. linen thread ... 250.00
62. Lovely Kolinsky muff with tails, genuine 50.00
63. Lovely wide and very long Kolinsky stole with tails, genuine ... 100.00

Send for doll and old toy lists—handpainted plate lists, also copper tea-leaf luster & old Ironstone Moss Rose china lists, Demi-tasse cups & saucers and other cup & saucer lists & plate lists. Beaded bag and other lovely evening bag lists. ENCLOSE A SELF-ADDRESSED STAMPED envelope for all lists. Express & Parcel post extra. nc

MRS. WILLIAM GREIG WALKER
5 Lenox Drive, Greenwich, Connecticut

Westward Ho! open marmalade jar, $12; 4 4" saucers, $5 ea.; 11 3½" saucers, $4.50 ea.; Actress celery, Pinafore, $18; Clear glass candlesticks, blown top, $15; 4 Spanish Pottery cups and saucers, $4, lot; 5 Tea plates to match, $5, lot. nc

QUAKER HOUSE
2333 North Geneva Terrace
LINCOLN 1999 CHICAGO 14, ILL.

1. "Peppermint" ribbed swirl cased glass pitcher & 6 tumblers. Pitcher has deep ruffled top, clear applied reeded handle. This set is exquisite & a collector's item ... $85.00
2. T. V. France salad bowl 9½" and matching plate 11½". green & gold paneled border, garlands of small pink, yellow and blue flowers, make lovely Xmas or wedding gift ... 18.00
3. Jack in Pulpit vase, 6½" to tallest tip of collar, milk white with overlay, apple green knobby ruffled collar ... 16.50
4. Set of 6, R. & M. blue Staff. plates, 10", "Washington" series. Flower & fruit border, one shallow under rim flake on one plate, set ... 48.00
5. Matched pair large size clear glass lamp bases. "Rochelle" type, pr. ... 12.00

All Items Authentic Proof Unless Otherwise Stated No C. O. D. - Express Collect nc

2 Lamps, 26" high, pastel shades, rose-pink globe, 10" diam. mates except hardware slightly different ... $60.00
Lamp, 26" high, 10" globe with carnations ... 25.00
2 Mettlach steins, beauties, one 6½", 9½" high, beauties ... 35.00
Stein, blue & gray, 15" high, 6 mugs, a lot of inscription ... 20.00
10 Dinner plates, rims in blue & gold, marked English with Lowestoft border, 1 mended ... 30.00

BRASS

2 Carriage lamps, polished beauties ... 18.00
Jardiniere, ball feet, polished ... 8.00
Russian loving cup, 3 handles, overlay with copper, 12" high, collector's piece ... 20.00

SILVER

Large coffee pot or water pitcher, swan finial, patented 1854, Reed & Barton, beautiful, engraved, newly silvered ... 25.00
Large coffee or water pitcher, raised heads on handle, male & female, engraved deer and pine tree. Porcelain damaged inside near spout, marked Meriden ... 15.00
2 Syrup pitchers, one marked Wilcox ... 10.00
1 Castor, 5 bottle, original stoppers, engraved Baby Thumbprint nick on one bottle; 1 castor, 4 bottle, 3 good bottles with blown stoppers, both ... 20.00
3 Coffee mills ... 6.00
2 Iron tea kettles, both ... 6.00
1 Iron cake pan with hearts, stars fluted pans 2.00
1 Carved Swedish, rolling pin, large ... 2.50
1 Beehive cup & saucer, a beauty, collector's piece ... Write

Wanted: Globe for large frosted raised grape lamp. One lamp base, cosmos design, green light silver tea caddy.
n

MARGARET MITCHELL WILCOX
Box 427 Alma, Nebr.

N. F. CILBERTI

2002 STATE ST., SCHENECTADY 4, N. Y.

COVERED COMPOTES: Cupid and Venus, 8¾" diam., 12" hi. $9; Minerva, 8" diam., 12" hi. $10; D&B Lacy Edge, 9" diam., 10" hi., Good Luck, 8" diam., either 8¾" hi. or 12" hi. $8; Double Frosted Ribbon, 7" diam., 10¾" hi. $10; Buckle & Star, 8¼" diam., 13" hi., chip on cross knob $7.50; Kokomo, 7¼" diam., 8" hi. $6.

OPEN COMPOTES, scalloped tops: 2 Vaseline D&B X-Bar, 7¼" diam., 6¾" hi., ea. $7.50, same clear $3.50; 2 Jacob's Ladder, 8" diam., 6½" hi., ea. $3.50; Cathedral, fluted top, 9½" diam., 6¼" hi. $5.75; Moon & Star, 7¼" diam., 7¼" hi. $8.50; Shell & Tassel, 8¾" sq. 8¼" hi. $6.50; Kokomo, 7½" diam., 7" hi., ruffled top $3; 808, 7½" diam., 7¾" hi., ruffled top $3.50; Rose in Snow, 6¼" diam., 4½" hi. $7.50; Cable, 7" diam., 4" hi. $5; 2 Lincoln Drape, 8" diam., 5¼" hi., ea. $5.50; Bellflower, 6¾" diam., 4½" hi. $9; Thumbprint, 6" diam., 6¼" hi. $6.50.

COVERED BUTTER DISHES: 2 Baby T.P., ea. $4; D&B with T.P. rim of cover rough $4.25; Ashman $5; Late Thistle $4.50.

COVERED SUGARS: Ashman, plain or etched, D&B sq. with 4 arched feet, Red Block, rough knob, ea. $5; Old Man of the Woods, Late Thistle, ea. $4.50; Green Fleur de Lis & Drape, tiny edge chip $6; Jumbo $12.50; Triangle Vaseline, D&B $10; Jewel Band, $4; Washboard $2.50; Anderson $3.

SPOONHOLDERS: 2 3-Panel, Diagonal Band and Fan, 2 Palmette, 2 Round Barberry, 2 Diamond Medallion, Torpedo, ea. $1.75; 2 Triple Triangle, Red Buckle & Star, ea. $2; 2 Banded Buckle, 2 Herringbone, ea. $1.50; 2 Red Block, ea. $3.50; 2 Bleeding Heart, ea. $2.50; 2 Cupid & Venus, ea. $2.75.

CREAMERS: Jacob's Ladder, Ribbed Forget-me-not, ea. $3.50; Hobnail, ornamental band, $6; Double Spear, Feather Duster, Bryce, ea. $2; Diagonal Band & Fan, Buckle & Star $3.25; Peacock Feather, Pittsburg Daisy, ea $2.50; Flying Robin, Jewel Band, 3-Panel, ea. $3; Vaseline Wildflower $8; Bridal Rosette $2.

CELERY VASES: Amber Wildflower $8.50; Amber 3-Panel $7.50; Blue Pressed Diamond $8; 2 Jacob's Ladder, ea. $5; 2 Diagonal Band & Fan, 1 Late Thistle or 1 Paneled Thistle, ea. $3.50; Egyptian $4.50; 2 Tree of Life, ea. $6.

FOOTED SAUCES: 10 Paneled Thistle, 3¼", 3 Dewdrop in Points, 4½", ea. $1.75; 6 Cupid and Venus, 3⅜", 7 Jewel Band, 8 Diagonal Band and Fan, 4", ea. $1.25; 4 Frosted Maple Leaf, ea. $2.50; 3 Blue Mitred Diamond, ea. $2.50; 8 same Vaseline, ea. $2; 2 Blue 3-Panel, ea. $3; 10 same Vaseline, ea. $2.

FLAT SAUCES: 6 Emerald Green Cloverleaf D&B, ea. $1.75; 6 Amber D&B, 4" sq., ea. $2.50; 4 Amber Jersey Swirl, ea. 4¾", ea. $2.75; 6 Picket, handled, ea. $1.50; 5 Blue Pointed Leaf with stem handle, ea. $2.25; 3 same, Amber, ea. $1.75; 12 same, Vaseline, ea. $1.75; 1 same, clear $1.25; 6 Emerald Green Herringbone, ea. $1.50; 5 Pittsburgh Daisy, 4⅜", ea. $1; 7 Hand, 4½", ea. $1.50; 6 Feather, 4", 3 Rain & Dewdrop, 4", ea. $1.25; 12 Jacob's Ladder, 4½", 13 Buckle & Star, ea. $1.25; 2 Amber Hobnail, frilled top, 4½", ea. $3.75.

WATER PITCHERS: Cane, Egg in Sand, Shrine, ea. $3.50; Diagonal Band & Fan, Atlas, Willow Oak, ea. $5; Barley $6; Shell & Jewel, Jewel and Dewdrop, ea. $4; Anderson $3; Knobby Bull's Eye, green $4; Stippled Cherry $6.50; Wildflower $5; same, Vaseline, $10; Amber Paneled D&B $8.

MILK PITCHERS: Primrose $5; Dahlia $4.50; Cupid & Venus $7; Paneled Thistle $5; Garfield Drape $8; Currier & Ives $4; Vaseline D&B X-Bar $6.

TUMBLERS: Priscilla $2.50; 3 Late Thistle, ea. $2; Horn of Plenty $8.50; Divided Block & Sunburst, 4 Flattened Hobnail, ea. $2; Oregon Ruby Band, Blue Shell & Jewel $3.50; Torpedo $1.75; Fleur de Lis & Drape, Feather Duster, ea. $1.50.

GOBLETS: 5 Kokomo, 3 Stedman, ea. $3; 8 Diamond & Fan, ea. $2; 6 Sheraton, 8 Diagonal Band, 4 Diamond Medallion, ring stem, ea. $1.75; 3 Blackberry, ea. $4; 3 Windflower, ea. $3.25; 6 Ashburton, 6 Acorn, ea. $3.50.

WINES: 3 Rain & Dewdrop, dewdrops on stem, Stedman, Amber 2-Panel, ea. $4; 2 Diamond Medallion, ea. $1.75; 2 Baby T.P., 7 Hobnail, 3 Double Wedding Ring, ea. $3; 4 Paneled Dewdrop, 1 Blue Inv. T.P., ea. $3.50; 3 Bull's Eye Variant, ea. $1.75; 3 Argus, ea. $3.50.

EGG CUPS: 4 Ashburton, 2 Argus, 2 Ribbed Palm, ea. $3.50; Buckle $2.50; Double Spear, $1.50; Loop & Dart, Diamond & Fan, ea. $2; 6 N.E. Pineapple, ea. $5.

CAKESTANDS: 2 Festoon, 9", ea. $4; Dinner Bell, 9" $3.50; Broken Column, 9¾" $7.50; Spirea, 9¼" $3; Late Thistle, 8¾" $3.50; Amber D&B with T.P., 10" $10; Moon & Star Variant, 9" $7.50; Diamond Medallion $3.

PLATES: Leaf & Finecut, 9¼", 2 Double Vine, 10½, Clear Herringbone, 9¼", ea. $4; Leaf and Finecut, 7¼" $3; Snake Skin & Dot, 6" $2.50; Eng. Hobnail & T.P., 10¾" $4.50; Dewdrop and Sheaf of Wheat, Give Us, etc.," 11" $7.50; Dahlia, handled $5.50; Dewdrop in Points, handled $6; Vaseline Wildflower, 10" sq. $10.

PLATTERS: McKinley, Liberty & Freedom, 2 Grant the Patriot & Soldier, ea. $5; Liberty Bell signers $7.50; 2 D&B, open handles, ea. $4.50; 2 Egyptian Woman, ea. $6; Heroes of Bunker Hill, $6.50; Clear Maple Leaf, $6; Amber D&B with T.P. $9.

CRUETS: Large D&B X-Bar $3; Carmel Cactus, no stopper $5.50; Paneled Thistle, 2 Late Thistle, ea. $2.75; Cut Log, medium size $2.25; Large with original stopper $9.75; Dinner Bell $3.50; Feather $3; Daisy & Fern $7; Bryce $2.

SUGAR SHAKERS: 2 Blue with Coin Dots, ea. $5.50; Same, Cranberry $7; Pink & white Splash $4, all with tops.

SYRUP PITCHERS: Blue with Coin dots, pink and white Splash, Bird on Pewter top, ea. $11; Caramel Cord Drapery $12; Pink Milk Glass with applied white handle $12.50; Blue M.G. Grapes and Leaves $9; Vaseline Inv. T.P. $8; Frosted Columbia in Medallion $5.

JELLY COMPOTES: Atlas $4; Feather $3.75; 2 Bryce, ea. $2; Paneled Thistle, tall $5; 2 Pittsburgh Daisy, tall, ea. $2.50; Rosette $2.75.

PICKLE DISHES: 2 Barred Forget-me-nots, Lattice, Jacob's Ladder, Shrine, ea. $2; Late Thistle, Feather, Double Vine, ea. $1.75.

BOWLS: 2 Vaseline 3-Panel, 7¼" diam. $4.50; 2 same, flared, 11", ea. $6; Amber, 9½" $5; 7¼" $4.50; 8¼" $5; 10½" $6; Clear 8¾" $3; D&B, 8½", sq. $4; 2 D&B with T.P., 7½" sq., ea. $3.50; 2 D&B with V, 8¾" diam., ea. $3.50; Vaseline D&B, plain cors., 7¾" sq. $8.50; Blue Pressed Diamond, 8½", $6; 2 same, Amber, ea. $4.50; 2 Vaseline Wildflower, 7½" sq., ea. $5; Unusual size Amber D&B with plain panels, scalloped top, 9" diam., 6¼" deep $20; Festoon, 9¼" $3.50; Emerald Green Herringbone, 8¾" sq., tiny chip $5.

TOBY CREAMERS: Royal Bayreuth black cat or dog, ea. $4.75; pinesapple $4.50.

STEINS: Very colorful group eating and drinking, ½ L. $16; Mediaeval man standing in front of barrel in cellar with stein in hand. Mettlach, ½ L. $20.

TOBACCO JARS: Cat holding 2 mice, 6½" $12.50. Pig smoking pipe, 6¼" $12.50. Pig sitting on chair with closed umbrella in front of him, 7" $14. Large head of bull dog, 5¼" $12. Head of smiling child, 5" $8. Several others—stamp.

MAJOLICA: Triangular pitcher with colorful birds, orchid lining, Eng. reg. mark, 5½" $10. Low footed dish, light brown basket weave, open handles, 9¼" $8. Fish pitcher, orchid lining, 10¼" high $14. Faience bowl, green & gold outline on berries and leaves, 9½" diam., 5" deep $9. 10" plate to match $5.

CHINA CLOCKS: Rose color irregular case with gold and flowers allover, 10½" high, 8¾" wide. Perfect, but not running $35. White irregular case trimmed with pink and gold. Colorful figures in court costumes in front, love scene. Signed FR. STAHL, stamped Victoria, Carlsbad, Austria, 11" high, 9½" wide. Perfect, but not running $32.50.

BISQUE: Colonial figures dressed in yellow and pastel green, each sitting in a separate rustic chair, 4½" high, pr. $22.50. Bust of a sweet young girl in pastel colors. The base is trimmed with pastel blue with handpainted flowers, blue, R in sq., 9½" high, fine color and features $29. Boy sitting on rock with cigar to his mouth, stump of tree on each side of him. Larger one in back for matches and cigars. Orchid pink predominates, very attractive and good features 7¾" high, 6¼" across. Blue R in square $36

Large tureen on tray, mixed colored flowers allover, ivory white background. Impressed Wedgwood. Very old. No chips, cracks or discolorations. Mint condition $75.00

Graceful Parian pitcher, Naomi & her daughters-in-law, 11¼" high. Stamp for sketch, Eng. reg. mark, mint condition 65.00

2 Pink satin glass cracker jars. Florette pattern collar, handle and cover resilvered, ea. 22.50

Satin glass rose bowls, deep rose $8; blue 7.50

Satin glass vase, light blue and round at bottom to deeper blue at top, flaring out and squared with ruffled frosted edge. Beautiful enameled flowers. 6½" high, 5¼" at top, 2¼" diam. at bottom. A beauty 20.00

Yellow cased glass pickle jar in re-silvered holder, dog on cover 20.00

5 Bottle castor sets, re-silvered, ea 22.00

Tiffany vase. The footed part is very iridescent. The vase part looks like long leaves that start narrow and gradually broaden at the top forming pointed leaves. White at top forming flower, 12½" high. Marked LCT, 2734-a 35.00

G.W.T.W. lamp with matching base. The very largest size globe ever made. It has deep rose, pink and white roses on a soft green and yellow background. The base is more bulbous at the lower part. 28" high, wired top and bottom with a 3-way switch 69.00

Brass Rayo lamps, burnished and wired. Also old shades with newly handpainted flowers, pr. 54.00

Cuspidors, small size with pink and yellow roses $3.50; large one with Moss Rose 4.50

Divided dish, medium size, trimmed with pink and tiny Moss Roses allover 14.00

Water set, red flecked with white pitcher, 6-sided top, clear reeded applied handle and 4 tumblers to match, set 33.00

Water set, Vaseline Basketweave pitcher and 6 tumblers, set 32.00

Cran. hall hanging lamp, complete & clean 13.50

D&B 8 pointed dish & 6 sauces to match, set 9.00

Milk glass cakestand, 10¼" diam., with enameled flowers 12.50

Milk glass Hand holding vase. Natural colors. 7½" high, with enameled flowers 11.00

Large Bath powder boxes, 2 at, ea 7.50

Round powder boxes, ea 2.00

Chick on sleigh, cov. dish 7.00

Poodle dog 9.00

Fish on boat 5.00

Large M.G. cov. box, 5½"x4½", pink chrysanthemum and blue forget-me-nots, orig. dec. in perfect condition 6.00

3 3-Kitten plates, 1 3-Owl, ea. $5; 1 Blue Milk Glass Stachion plate, 8" $7; White Scroll & Eye, 10" $9; 2 Black Wicket, 8¼", ea. $4; Pinwheel, black, 8¼" $4; Black Gothic, 9¼" $5; Black SS, 8¼" $6; Blue Peg, 5¼" $5; 2 White Indian, ea 3.00

Plunger type brass candlesticks, 6½" hi., pr. 16.00

Brass candlesticks, weighted type, 5" hi., pr. 7.50

Brass teakettle on standard, dated 1892, complete and burnished 18.00

Tilt to pour brass teakettle on standard, complete and burnished 25.00

5 Light candelabra, not ornate but very neat, re-silvered, 10¼" high 40.00

Gibson plate. She becomes a nurse, Royal Doulton 7.00

Colorful Cauldon plates, set of 3. (1) Man on horse starting on ride; (2) Horse about to throw mount; (3) Man lands on ground. Proof, ea. 10.00

Blue Commemorative Wedgwood plates, stamp for list. Mt. Vernon, Home of Washington, Boston Tea Party, Niagara Falls, Return of Mayflower. ea. 4.00

No C.O.D. Stamp For Reply

We carry a large stock of glass, china, decorative items and furniture. Let us know your wants.

VISITORS ALWAYS WELCOME nc

RUBY M. CLOUGH

43 Lincoln Street Stoneham 80, Mass.

Pretty hanging lamp with prisms, original frosted design font, lg. pink & blue shade with roses, fancy brass frame, $26; 29" nice brass banquet lamp, 10" ball shade, pink & blue with yellow roses, elec., $22; Pr. fine 10¼" sky-blue Bristol vases, enam. dec., $20; Pr. Rose Medallion vases, 11½", nice to elec., $25; 27" French doll, painted eyes and closed mouth hair lashes, cloth body, papier-mache feet & hands, $25; 10" hanging gold beaded whiskbroom holder, pioneer boot, $3.50; 5½" Vasa Murrhina basket fawn color with gold flecks, clear thorn handle, $13.50; Satin glass puffed trinket box, 3¼" sq. enam. dec. $10; 3-cup brass mushroom teakettle, fancy black iron stand with burner, $14.50; Lemonade set, 12½" pitcher, 5 tumblers, pale gr., frosted white bands, peach flowers, $15; Blue & amber Finecut anvil salts, ea. $4.75; 11" amber daisy pat. boat, $7.50; Amber & Vaseline D&B Baby's booties, 1 blue Diam. Point ea. $4.50; Pr. cream satin glass, M.P. tumblers, ea. $4; Pr. Vaseline 1½" D&B base, tumblers, ea. $2.75; 11" cranberry water pitcher, ruffled top, clear applied handle, enam. dec. 4 tumblers, $22. nc

---

HARRIS FARM

Nolan, West Virginia

Amber Wildflower Goblet ..... $ 6.00

Milk glass two-humped camel. Perfect 15.00

G.W.T.W. lamp 28½" tall, yellow with lovely yellow and brown flowers 75.00

Demi cups and saucers, $4 and up.

Figurines, decanters, wines, colored glass, etc.

Write wants. Stamp please. np

Frosted Circle: creamer $7.50; open sugar $5.50; covered butter $12.50; spooner $4.75.

Goblets: 2 Horseshoe (plain stem), $3.75 each; 10 Grape & Festoon $3 ea.; Open Rose $4.50; Finecut & Block $3.50; 6 Currant (L. 142) $3 ea.; 10 Liberty Bell $3.50 ea.; 2 Palmette $2.75 ea.; Lincoln Drape $5.50; Zipper $3; Teasel $3 each; Stork, not frosted $3.25.

Much pattern and milk white glass. Send stamp for list. Always glad to get your want lists. f74p

MRS. FLORENCE HALL SCHULTZ

19315 Stansbury Avenue, Detroit 21, Mich.

HOBBY HARBOR

EDITH & NATALIE LEYDEN

287 Lakeside Ave., Marlboro, Mass.

U. S. Route 20

RUBY CUT TO CLEAR OVERLAY candlestick, 10½", base 5½", top 4¾", nice for lamp $16.50. REED & BARTON, replated mustache C/S, orange peel surface with lovely engraved open rose decoration; a lovely one $7.50. DRESDEN BUREAU TRAY, 10¾x7". Gold trimmed scroll edge. Pink, yel. and lav. carnations in center. Marked Dresden, Germany, with crown, $5. AMBER D&B fan shaped dish $4.25. MIN. WH. HAND VASE, ear of corn in hand, 2" $2.75. CUT GLASS TOOTHPICK, 2½", paneled cutting $1.50. CHINA SLIPPER, 7" long. Pale yel. Raised wh. and blue flow. on toe, heel and top $6. ROYAL BAYREUTH cylindrical creamer, 4" high, Sunbonnet girls ironing $2.75. np

All Articles Perfect. Express Collect.

No C.O.D's. Stamp for reply appreciated.

MRS. WILLIAM RIVELLI
22 La Salle Drive
Providence 8, Rhode Island

CHRISTMAS SUGGESTIONS

Cranberry Thumbprint pitcher, 5", diamond shape top, beautiful $16.50
TRINKET BOX, 5". Carlsbad, kidney shape, 2 painted horses, many gold scrolls, unusual 7.25
PAPERWEIGHT, 2", solid brass, chased Chinese dog, with inscription on base 4.50
BASKET, 6" across, multi-colored, gold flakes, white overlay, ruffle edge, twisted handle, lovely 18.25
R. K. DRESDEN cookie jar, 5½", beautiful flowers & gold scrolls on kob, top & base 27.50

HANDPAINTED CHINA

Portrait plate, 9½" square, shaded brown to yellow background, beautiful lady in center, Austria 10.50
2 Open border dishes, 9½", oval, open handles, lovers' scene and roses in center, Germany ,ea. 7.75
2 Open border dishes, 6", octagonal, garlands of flowers in center, Schuman, ea. 4.75
2 Open border plates, 6¾" round, scattered flowers in center, Bavaria, ea. 3.50
Paneled candy dish, 7½", Limoges, blue and yellow flowers, signed piece 6.75
COMPOTE, 7¾", gold handles, colorful firs. 8.25
BASKETS, 5"x4", rope effect handle, pink flowers 8.50
OLIVE DISH, 6", footed, pink roses, dainty 4.75
TUREEN, 5½"x3½", Limoges, ribbon effect handles and knob, green, pink and gold, with matching plate 7.50
Tea cup and 8½" saucer (for Sandwich) same pattern as above 4.75
CAKE PLATE, 7", maple leaf shape, dainty green flowers, unusual 5.25

CUT GLASS

(Extra heavy, brilliant and deep cut)

Water pitcher, 9¾", with 4 tumblers, Pinwheel pattern, exquisite 25.50
FRUIT CAKE DISH, 7½" across, 3½" deep, footed, rare 9.50
VASE, 6"x7", squatty, Thistle patt., beautiful 17.50
DECANTER, 8"x6", Pinwheel pattern, beautiful stopper 15.25
WATER PITCHER, 9½"x6½", squatty, exceptionally cut 19.75
FRUIT BOWL, 8", exceptionally, ideal for holidays 8.25

HEAVY STERLING SOUVENIR DEMI-TASSE SPOONS

Wm. Penn Treaty, scene in gold-lined bowl 2.25
Mt. Vernon scene in bowl, bust of Martha Washington 2.25
G.A.R. Encampment, 1898, Cincinnati, Ohio 2.25

EXPRESS EXTRA n

OLIVE M. HOTALING
CLARKSVILLE, ALBANY CO., NEW YORK

5 Cathedral egg cups, each ..... $ 3.50
3 Flute champagnes, each 4.00
3 Barrel Honeycomb goblets, each 2.50
2 Crystal celeries, each 5.00
Panel Cherry syrup with cover 4.00
Cable and Ring covered sugar 10.00
Amber D&B with T.P. base celery 8.50
Amber D&B tumbler, 2" plain band 4.00
Amber D&B whiskey, 1¼" plain band 3.50
Amber Willow Oak butter, base only 3.50
Amber Hobnail with T.P. base spooner 4.00
Amber IVT pitcher, 4¾" high 9.00
Vaseline D&B X-Bar pitcher, 6½" high 7.50
Vaseline D&B with T.P. low compote 5.50
Vaseline Three Panel tumbler 3.50
Blue Basketweave water pitcher 10.00
Four 8" 101 M.G. plates, each 6.50
M.G. Crucifix candlesticks, 10" high. Pair 10.00
Ruby T.P. shallow bowl, 6½" wide, 3" high 10.00
2 Rabbit majolica plates, each 3.50
Rudolstadt pitcher vase, cream backgr. with H.P. violets and gold handle 10.00
np

FRANCES M. WILLIAMS
BOX J SPRINGVALE, MAINE

Rose in Snow sq. creamer ..... $ 7.50
Ribbed Grape 6" plate 10.00
Magnet and Grape frosted leaf wine 10.00
Magnet and Grape large knob goblet 6.00
Large, blue Thous. Eye compote, 3 knobs 15.50
Amber D&B Cross-bar water pitcher 8.50
Rose Art Cameo 6½" vase, white flowers 15.00
4 Beaded Grape Medallion goblets, each 3.00
Staff. trinket box, child on bureau w. mirror 12.50
n

Northwood Custard covered sugar and creamer, "Mums" $12.00
9" Brass fluted stem candlesticks, $8; pr. 8" 7.00
6 GWW bases, $30; pr. wooden shoes 5.00
Padded leather album, acorn clasp, ex. cond. 5.00
3 Yd. linen pattern tablecloth, ex. cond. 18.00
2½ Yd. linen tablecloth, never used 12.00
6 26" sq. linen napkins, ex. cond. 12.00
Brass Rayo pastel flow., shade, elect. 20.00
65 Playing cards, $1; 135 for 2.00
n

AGNES HABERMAN
1116 Sanborn Street Jefferson, Wisconsin

CHRISTMAS SUGGESTIONS

Daguerreotypes $1.50 up. Write for descriptions. ● Walnut Frames with flower, bird or fashion prints, $5 up. ● Staff. or hand painted plates for hanging, $3 up. ● Lovely earrings from old buttons, $2 pr. up. ● Will make up your buttons with good jeweler's backs for $1 pr. ● Cobalt Xmas lite $6. ● 8 Hearts of Lochlaven wines $6 lot. ● Portland Tree of Life celery $6.50. nc

AGNUS ASHBY
Pepper Tree Antiques, Fillmore, Calif.
Cor. Fillmore and Main. Phone 436

CHINA CORNER
304 So. Lake Drive Lakewood, N. J.

1. Tall pale blue china clock, floral design, very pretty shape, not running $18.50
2. 6 Limoges oyster plates, delicate flower sprays all around edges and gold trim, ea. 3.75
3. Large light tan to dark tan shaded choc. pot with lg. red roses on front and back. Perfect and very pretty one 9.50
4. China egg set, dated 1790, Late Mayers, H.P. at later date. Unusual & perfect set 32.50
5. English green shaded floral heart shaped vase, fluted top. Handle in gold and deep green trim. An exquisite vase 40.00
6. 12 Limoges butter pats, gold trim, scalloped edges, with delicate flower in each center, perfect, ea. 1.75

Write Wants -:- Express Collect n

Reed & Barton kettle on stand. Nice size and replated. Tax included $25.00
Minton wash bowl and pitcher, blue. Design Genevese 15.00
Three Face compote, lg. size, etched design 25.00
4 Chocolate cups and saucers. French Pink roses and nice gold 12.00
Copper lustre goblet, wide blue band, barrel shape, circa 1810 ..... 16.50
nc

MRS. MARJORIE C. MILLEN
302 E. Broad St., Westfield, New Jersey

MARY H. BERNER
Port Elizabeth, New Jersey

M.G. hen on sleigh, 5½" long, 4¾" high ..... $ 9.00
Blue hobnail tray, 11¾" dia. 12.50
Clear hobnail cakestand. No harm chip under rim. L. P. 83 ..... 15.00
Blue Inverted Thumbprint compote. Knob stem, 7" D., 6¼" H. 12.00
Clear Inverted Thumbprint covered compote. Lacy edge, 8" D., 8½" high 7.00
Clear celery matching above, 5" D., 6. H. 4.00
Clear Beaded Loop bowl. Lee pl. 76. No cov. 3.00
nc

WANTED TO BUY

File for Future Reference

We are always in the market for large quantities of merchandise. Each listing is carefully considered and wherever possible at least one item is ordered to compensate in a small way for the trouble expended. Please list any and all items that appear in the following alphatized list. Only absolutely perfect items considered so please list accordingly. Also list any unusual or rare item you may have.

A

Animal covered pieces especially in milk glass

B

Bases of GWTW lamps, colored coal oil bases, etc.
Boxes: China, glass, milk glass, inlaid wood
Bowls: Wooden, china, colored glass
Bennington Ware
Bottles: Perfume, decanters, etc.
Blue opaque glass
Baskets: Colored glass, china, etc.
Bisque Figures, only fine dainty French
Bittersweet overlay pieces
Blackberry pattern milk glass pieces and extra parts

C

Chelsea pieces
Currier & Ives prints
Cat pieces
Cut Glass: Only finest and perfect pieces
Clocks: Novelty clocks, china, cut crystal, etc.
Coverlets
Chalk pieces: Doves, cats, dogs, etc.
Cranberry pickers
Conversation chairs
Corner cupboards
Chairs: All types, especially bar chairs, grandfather & grandmother chairs, side chairs, etc.
Chests
China: Parts or complete sets of Haviland, Limoges
Chartreuse green opaque glass
Castors: Only with matching perfect bottles, good frames
Coffee grinders: All sizes
Colored glass: Especially the novelty pieces such as the stove, flatiron, bee, fly. Extra covers and bottoms for these pieces, too.
Children's toys: Iron and wooden, dishes, etc.
Carriages: Doll carriages with canopy. All children toys including chests, tables, chairs, etc.
Cosmos pattern milk glass pieces and odd parts
Cups and saucers: All types, only matching cups and saucers, perfect condition
Chafing dishes

D

Dolls: Only fine dolls with original bodies, arms, feet, etc.
Doll's carriages with canopys
Doll furniture
Dry sinks
Decanters
Dog pieces
Dresden pieces
Dolphin pieces
Daisy & Button colored glass
Drop leaf tables

F

Flatiron dishes in colored glass
Frosted Circle pieces
Fuchsia pattern glass
Fan & Circle or Ring & Petal milk glass pieces

G

Green glass, especially emerald green lamp bases
Glasses
Goblets, cut crystal, pattern glass, Bohemian, etc.
Green opaque glass, especially scroll pattern, arch plates, etc.

H

Hanging lamps: Only those beautifully decorated with hand decorated flowers, colored Hobnail or Thumbprint shades, also extra parts including shades, brass frames & fonts
Haviland China: Sets, parts of sets, odd pieces, etc.
Hanging tea kettles: Brass, copper, silver
Heart: Anything with hearts especially milk glass plates
Hand pieces: Vases, trinket boxes, paperweights, knockers, etc.
Hutch tables

L

Lamps: Hanging, GWTW, Rayo type, miniature or Jr. Rayo, all types of miniature lamps. Extra Hobnail and case glass shades, extra bases
Limoges China: Any and all pieces and patterns

M

Match holders: Hanging china, glass, iron
Moss Rose China
Milk glass: All pieces, we specialize in milk glass please list all perfect pieces
Molds: China, tin, copper, brass
Mustache cups and saucers
Metals
Meissen

N

Napkins: Red and white, etc. to go with old tablecloths

O

Owl and Possum pattern glass

P

Plates: Decorative for hanging, milk glass, etc.
Pennsylvania Dutch pieces
Pickle castors
Paneled Forget-me-not pieces
Prints of flowers, birds, etc.

R

Red and white glass especially Royal Crystal pieces, Red Block red and white tablecloths and napkins
Rose bowls
Ring and Petal or Fan and Circle milk glass pieces

S

Shades for hanging lamps, GWTW, Rayos, etc., especially Hobnail and case or overlay glass
Shaving mugs
Shoes: Glass shoes, authentically old, only dated or marked
Salt and pepper shakers: Milk glass, colored glass, etc.
Shaving mirrors
Staffordshire pieces
Satin glass
Silhouettes
Sevres
Silver

T

Thousand Eye: Authentic pieces only .. .. ..
Tea sets for children
Tea leaf luster pieces
Tablecloths: Red and white, green & red, etc.
Tables: Hutch, tavern, drop leaf, tilt top
Tavern chairs and tables
Tumblers: Colored

W

Wooden pieces: Hanging novelty pieces such as shelves, whatnots, shaving mirrors, etc.
Water coolers: Silver, porcelain lined

SUNSET HOUSE
1348 Ninth Ave.,
San Francisco, California

MRS. MILDRED GEORGES
31 York Terrace Brookline, Mass.

1. LARGE HEAVY BRASS SINGLE STUDENT LAMP, 24½" high, cylinder oil font, 10" green shade lined in white, complete with chimney, authentic ____ $55.00
2. SIGNED DRESDEN RING TREE, base 3½" diam., white has floral decorations, much gold ____ 9.00
3. SIGNED CROSS SWORDS COVERED BOX, 2½" high, round, white with tiny floral sprays, gold bands ____ 12.50
4. AMBERINA I.T.P. WATER PITCHER, 7½" hi., bulbous shaped, pontil, finest deep coloring, app. handle, very choice 32.50
5. WEDGWOOD BLUE PLATES, 9¼"" diam., "Martha Curtis," "Old Man of the Mountains," ea. ____ 4.00
6. RARE BLUE HOB. SUGAR SHAKER, 4½" hi., 10 row of hobs, metal cover 9.50
7. EMPIRE WALNUT CARD TABLE, pedestal base, splendid condition ____ 35.00
8. LOVELY CRANBERRY ROSE BOWL, large size, 5¾" high, 18" in circum. Enamel and gold floral dec. ____ 15.00
9. FINE CRAN. WATER PITCHER, 9¼" high, allover swirled opalescent ribbing, clear applied handle, pontil, square mouth ____ 22.50
10. EXCEPTIONALLY FINE VICTORIAN BRASS & ONYX BANQUET LAMP, 32" high. Ornate base with pierced oil font. Handpainted globe, 30" circ., allover color yellow to pink with large roses ____ 37.50
11. SET OF 8 LENOX SERVICE PLATES, 10½" diam. Cream has floral medallion center. Turquoise border has pink floral decorations, gold rim, choice, ea. ____ 4.00
12. CRAN. HANGING HALL LAMP, complete with brass collars, chains and hanging fixtures ____ 12.50
13. RUBY BOHEMIAN LAMP, 9½" high, square white marble base, brass column. Ruby oil font has frosted design with ruby flowers ____ 25.00
14. RARE SILVER LUSTRE TEAPOT WITH MATCHING TEA TILE. The cov. teapot is bulbous shaped, 7" high. Tile is round, 6¼" diam. Choice ____ 35.00
15. ROSE IN SNOW COVERED BOWL, round in shape, 4¾" diam., 4¼" to rose knob on cover ____ 7.50
16. EARLY STAFFORDSHIRE TRINKET BOX, oval shape, 5" long, 4¼" high. Base has Dolphins with coral branches. Full figure of Bisque Sailor Boy in colorful costume on cover. Choice ____ 15.00
17. 3 MILK GLASS DAISY & BUTTON SAUCE DISHES, 4" diam., ea. ____ 3.50
18. EXQUISITE HANDPAINTED CHINA PUNCH BOWL, signed T. V. France, 13½" diam., allover decorated with pastel blended background. Clusters of large purple grapes, green leaves all around piece. Inside pastel green with grape leaf border ____ 35.00
19. MATCHING HANDPAINTED CHINA LEMONADE PITCHER, 12¾" high, allover decorated. Choice ____ 27.50
20. EARLY COPPER LUSTRE PITCHER, "THE DANCERS," 5¾" high, blue scroll decorations in bas-relief, fine ____ 22.00
21. SET OF 8 IMPERIAL AUSTRIA RAMEKINS WITH MATCHING PLATES, white gold lace design, deep rose borders, each set ____ 1.50
22. FROSTED HOBNAIL WITH AMBER RIM TOOTHPICK HOLDER, 2½" hi. 3.50
23. SET OF 4 HANDPAINTED SALTS, signed T. V. France, 2" diam., allover dec. with gold, ea. ____ 1.50
24. LARGE SIGNED WEDGWOOD BLUE JASPERWARE PITCHER, bulbous shaped has full classical figures and scenes, rose festoons in bas-relief at mouth. Unusual size capacity 1¾ qt. 35.00
25. BEAUTIFUL HANDPAINTED FOOTED CHINA FERN DISH, with separate insert, 9" diam., 5½" high, stands on 4 gold scroll feet, allover dec., with pink roses. Heavy raised gold scroll and lattice design ____ 20.00
26. APOSTLE PITCHER, 9½" high, signed Charles Meigh Hanley, March 17, 1842. Fine pewter cover. Large size capacity 1¼ QUARTS. Extremely rare collector's item ____ 45.00
27. MAHOGANY DUNCAN PHYFE CARD TABLE, fluted pedestal base. Has 4 brass paw feet, splendid condition. Authentic ____ 225.00
28. CHILD'S BOSTON ROCKER, 26" hi., original ____ 20.00
29. FINE PARIAN FIGURE OF GIRL, titled "Summer," 12½" high, full figure, has basket of grapes and leaves, cluster of grapes in hand, fine detail 18.00
30. GORGEOUS HANDPAINTED FRENCH CHINA DEMI-TASSE SET, signed by artist. Consists of demi-tasse pot, 7" to gold scroll on cover. Cov. sugar bowl, cream pitcher. Beautiully decorated with purple violets, raised gold scrolls. Covers also dec. All gold scroll handles, very choice ____ 45.00

nc

---

12 Old French sauce dishes, 6¾". Dec. scattered tiny roses with touches of soft blue and green. Narrow gold edge. Perfect ____ $30.00

German porcelain figurine, man in gr. coat, brown knee breeches, standing beside holder for cigarettes, with 4 ash trays, dec. blue, gold, maroon. Scroll and yellow bird center of cigarette holder. Mark Crown AP 20.00

Large brass saucer type hurricane candlestick with finely etched hurricane shade and round, cut crystal prisms ____ 50.00

Small, white porcelain jar, perforated, scall. lid, dec. garland lavender flowers and bowknot, with words "Sweet Lavender" in center. Narrow lavender edges and finial. Mk. Crown over eagle in circle ____ 15.00

Old black lacquered box, dec. painted roses and leaves, gold vines. Lots of mother-of-pearl inlay ____ 10.00

Old glass liquer set. Pr. panelled bottles, gold trimmed and gold top stoppers; 8 mug-shaped, panelled glasses with handles and gold trimmed, with glass tray, gold edge. Set 35.00

Hand-painted French china bureau set: powder jar and cover, hair receiver and cover, pin tray, brush and comb tray. Dec. cream ground with light pink and yellow roses, gold edges. 1 chip in large tray. Set ____ 15.00

MAIL ONLY. NO C.O.D. n

OLIVE L. NEWBOLD

320 S. Hicks Street, Philadelphia 2, Pa.

EVELYN TYSON'S ANTIQUE SHOP

509 East Tenth Topeka, Kans.

6" Plates, perfect, lovely and all different, ea. $1. 9" Bavarian H.P. signed plate, beautiful red poppies, $3. Austrian Portrait plate, lady holding bird cage. This is a good plate, colorful, $7. 11½", signed, beautiful all color roses, $6. 8½" H.P. rose plate, lovely china, signed, $3. Footed china basket, 5"x3", Portrait, pretty, $4.50. 2 Sweet matching china 4½"x2½" trays, lilacs in center edged in gold, ea. $1.75. Check with order. Express collect. np

---

COUNTRYSIDE SHOP
Routes 41 and County K
Franksville, Wisconsin

- Are you at a loss to know what to give Aunt Maggie for Christmas?
- May we suggest something old and charming but functional?
- Visit our shop or write for our Christmas specials.

We will be most happy to serve you. nc

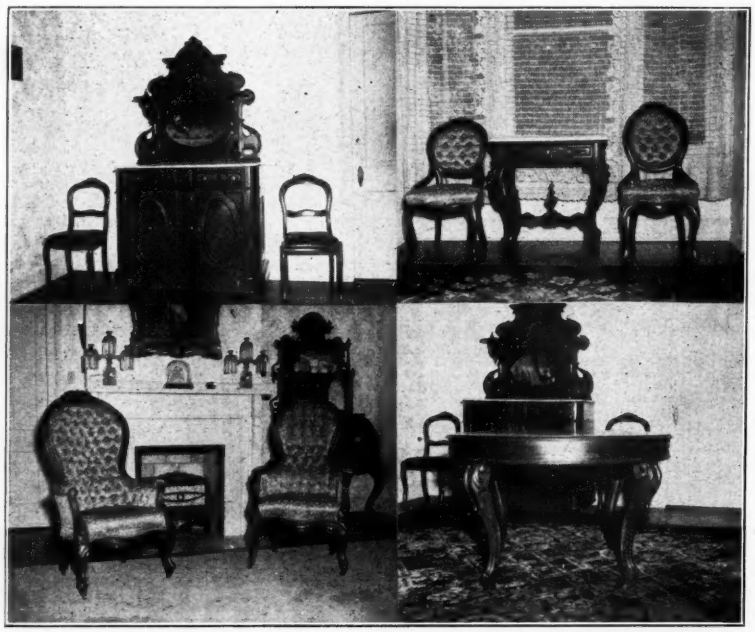

SOLID WALNUT DINING ROOM SUITE

★

Beautifully refinished, consisting of sideboard, 6' 8" tall, 48" wide, cabriole leg dining table, 48" wide, 4 extra leaves, seats 8 easily; 6 grape carved slip seat chairs, upholstered in red antique velvet; marble top serving table, fruit carved, with drawer; host and hostess chairs, grape carved, upholstered in fine green silk brocatelle. Eleven pieces.

Price $3,000 crated

F.O.B. Hot Springs, Ark.

Ladies closed arm chair (on right), upholstered in gold silk brocatelle

$385.00 crated.

Gentlemen's closed arm chair (on left of fireplace), upholstered in aqua green silk brocatelle.

$385.00 crated.

F.O.B. Hot Springs.

MRS. E. B. HIGGINS 217 Park Ave., Hot Springs, Arkansas

MRS. BOB BRADSHAW

405 S. Hedgecoke — Borger, Texas

Set of 6 Royal Rudolstadt, Prussia sauces. Floral ---$ 5.50
Four sauces, large red roses, each --- .75
Set of 6 Prussia Roy. Rudolstadt 6" plates. Lovely floral --- 7.50
Prussian creamer and sugar, pink roses 6.00
Very old, 16" platter, Victoria. Spray large brown flowers --- 4.25
Gorgeous 9½" bowl, very irreg. edge, gold and olive trim --- 5.00
Set of 5 bone dishes, Eng. Small blue flowers --- 5.00
Set of 6 Theo. Haviland bone dishes, pale violets, gold --- 12.50
9½" Signed Sevres plate, currants, gold edge --- 5.00
Beehive powder box, Kaufmann portrait group on lid. Gold slightly worn --- 13.50
Pitcher, elk head --- 4.25
Deep purple BPOE beer mug, 6". Gold handle. Bavaria --- 3.50
Set of five 7½" Bavarian plates, colorful fruit. Each --- 3.25
5" Portrait pitcher; man eating --- 3.75
H.P. salt and pepper, purple flowers, gold tops --- 4.00
Roy. Bayreuth covered box, shape and color of tomato --- 2.25
7" Yellow rose jar, pink apple blossoms 4.00
6" Yellow to white rose jar, 6 sides, blue decoration --- 4.00
6½" Satin glass cracker jar, floral. No lid. Nice for ivy --- 4.00
Lovely H.P. jam jar set. Currants and much gold. Jap. --- 3.75
6" Prussian dish on standard, 2 handles. Big, pale roses --- 4.00
French dresser tray, blue with daisies, gold edge, 5½x8¾" --- 4.00
6 Penn. pottery muffin dishes. Set --- 4.00
6" Austrian, focted dish, floral --- 3.00
Miniature brass lamp, glass chimney --- 5.00
Have gorgeous H.P. plates, C&S, etc.
Send 10c Dealers' List Xmas Mdse. nc

RAIL FENCE ANTIQUE SHOP

410 Herrick Ave. East
(State Route 18) Wellington, Ohio

CLEAR RIBBON 9" cakestand ---$ 5.50
BLOCK & FAN 10" cakestand --- 5.00
BLEEDING HEART 9½" cakestand --- 6.00
RIBBED IVY goblet --- 5.00
MAGNET & GRAPE goblets (2) --- 3.50
THUMBPRINT goblet (3 row) --- 3.00
INVERTED FERN goblet --- 3.50
STIPPLED GRAPE & FESTOON goblet --- 3.00
BLACKBERRY & GRAPE goblet --- 3.00
LATE PAN. GRAPE with Baby Thumbprint band at top 6 goblets, ea. $2; Butterdish to match above --- 3.50
LOOP (Flint) 4" sauces, 3, 1 sl. chip, lot 3.00
BIRD PLATE, 10½", gorgeous Golden Pheasant, signed L. Couderl, extra fine 15.00
PICKWICK PLATES, 10" dark blue, (2) Ridgways, ea. --- 7.50
BACKWARDS "C" 7½" square black M.G. plate, rare --- 6.00
Express Collect nc
Write Wants, Copper, Brass, Majolica, Lamps, China, Milk Glass

FRANCES STILES
Mayslick, Kentucky

1. Unusually lovely "Tom & Jerry" set. Tray, covered bowl, 6 footed tumblers. Sanded Waterford with blue and lavish gold trim. A collector's item and a thing of beauty in any dining room ---$125.00
2. A pink satin glass "Tom & Jerry" bowl on large tray. Cover has tulip handle. A gorgeous thing --- 75.00
3. 20" Astral lamp. Double black marble base. All original --- 75.00
4. Pair Finecut slippers. Guaranteed old --- 6.00
5. Finecut and amber block, footed creamer and sugar, proof and lovely --- 13.50
6. Staff. group, "Lover's Under Arch." 14" tall. Nice for center of mantle.
7. Sweet H.P. demi-tasse, fine china --- 4.50
8. Very dainty chocolate pot, pink and blue with lavish gold trim --- 8.00
9. Majolica cuspidor, pink & green, pretty 8.00
10. Pink overlay fluted fruit bowl in silver stand, proof --- 25.00
11. Heavy Pan. Grape toothpick holder, old 3.50
12. 49" Fender. Black with copper rails, 10" tall. Stunning for recreation room --- 40.00
13. Brilliant D&B bowl, octagon shape --- 4.00
14. Adorable, French "Make-up Table." Beautifully inlaid. Blue, quilted satin lining. Ref. --- 145.00
15. Pr. primitive wooden ice skates --- 5.00
16. Beautiful, old Quaker Net spread, 76" by 102". Not perfect but good --- 10.00
17. 6 Very old 8" flower plates. Colored border and scalloped edge. 2 slightly imp., colors good on all --- 10.00

nc

CLANCEY RENNER SHOPPE

234 W. Jericho Turnpike — Huntington Station, New York

1 Wine, Diamond Cut with Leaf ---$ 2.50
4 Wines, Loop pattern, ea. --- 3.00
6 Wines, Sawtooth pattern, ea. --- 5.00
Emerald green slipper, Souvenir --- 4.00
Emerald green match holder, gold dec. --- 2.50
Emerald green creamer on 3 legs, gold dec. --- 3.50
Emerald green water pitcher, gold dec. --- 10.00
Emerald green water pitcher, odd pattern --- 10.00
Emerald green compote, Block design, ht. 6½" 8.00
Emerald green berry bowl, open thistle --- 8.00
Emerald green Beaded Grape celery vase, rectangular top --- 7.50
Deep amber water pitcher, Pan. Cane Variant 12.00
Deep amber compote, Cane pattern, ht. 8" --- 10.00
Amber Child's pitcher, Block Variant --- 3.50
Clear spoonholder, Cane pattern --- 4.00
Cov. sugar, Diamond Point with lid --- 8.00
6 Large size sauce dishes, Flattened Sawtooth with Star, Lee Pl. 65, ea. --- 2.00
12 Old Daisy & Button butter chips, clear, ea. 1.50
Open sugar with Pear, Plum & Peach in relief 4.50
Hand pattern celery vase, 9" --- 7.00
Creamer, Teardrop & Tassel, Lee Pl. 78 --- 5.00
Dog plate, fine Dog in relief, beaded edge --- 4.50
Lamp, milk glass base, Teardrop & Tassel bowl, 9½" --- 15.00
Lamp, Sawtooth, 10½" --- 35.00
Celery vase, Sawtooth, 8¾", paneled top --- 12.00
Celery vase, Sawtooth, Lee Pl. 40 --- 12.00
Veg. dish, heavy flint Waffle patt., 8¼"x6¼", rough edge --- 10.00
Veg. dish, oval paneled, 7"x5¼", scal. edge --- 8.00
Bread tray, Remembrance Washington, Lincoln & Garfield, frosted, with clear sides and American Shield --- 12.00
Liberty Bell tray, 13¼", with Signers' names 10.00
Paneled Star plate, 10" --- 6.00
Oval Paneled Spill vase, 4¼", Smoky --- 8.00
Paneled Palm cov. sugar --- 12.00
Pillar compote, ht. 8½", diam. 10" --- 15.00
2 Hats, clear Diam. Pt., similar McKearins Pl. 207, 3½", 1 brought from Scotland, ea. 10.00
Veg. dish, Stippled Daisy Variant --- 4.00
11" Vase, lt. tan glass with rich ornate Hungarian, type dec., colorful --- 22.00
10" Vase, graceful turquoise Bristol --- 12.00
6 Demi-tasse saucers, from a private yacht, with colored Pennants dec., unusual, ea. --- 2.50
4 Dessert plates, Dresden type flowers, ea. --- 2.00
5 Dessert plates, Victorian, flowers dec., Swirl edge, ea. --- 2.50
5 Dessert plates, Victorian, flower dec., scal. edge, ea. --- 2.50
These last two sets could be used together nc

SARAH STOUMEN

105 W. 4th St., Bethlehem, Pa.

1. Collection of Chinese hand carved ivories: Buddha on ivory base, 3¼" long, 2¼" wide, 2¼" high, slight no harm chip, $18; Lion, 4" long, exquisitely carved on teakwood base, $20; Crouching bear, finest details, 2" long, 1" high, $18; 4 graduated elephants standing above each other, 2½" high, on teakwood base ---$15.00
2. Outstanding French gilded 8-day clock, exquisite gilt and porcelain dial, dragons on each side, 17" high, 17" wide. Really a magnificent clock for mantel. Perfect condition. Photo --- 85.00
3. Royal Bonn clock, 14½" high, 9" wide. Rich rose, shading to deep blue, red and blue roses, beautifully scrolled base. Porcelain dial, visible escapement. Small chip at rim of dial, easily touched up. Magnificent Mantle piece --- 65.00
4. Pr. Nodding Bisques, Mandarin and his Lady, 7½" high, 3¼" wide, blue, gold pink on white. He holds fan, she a scroll, in sitting posture. Lovely, colorful and perfect, the pair --- 75.00
5. Large Bisque little girl, 7½" hi., 4" wide, large straw hat, curls; blue rose sprigged long gown which she holds up to show lace and gold beaded petticoat, bare feet, fine details, perfect --- 55.00
6. Bisque Tree vase, 14" high, 3¼" diam. Little girl hiding among raised grapes, gold dots, pink background --- 15.00
7. Bisque boy, exquisite, standing beside deeply scalloped flower holder, blue with dots, 6" high, 6" wide, lovely, $16; Bisque blue boy match holder, beautifully scrolled and detailed, 4½" hi., 4¼" wide, adorable 10.00
8. Bisque girl, 10" high, yellow hat, orchid and blue short dress, which she holds to show yellow petticoat and dimpled knees, adorable --- 12.00
9. Wave crest, "Collars and Cuff," marked in pink enamel, gilded hinge, covered round box. Gilded feet, pink enamel, raised, floral decor. Size 6½" diam., 7½" high, gorgeous --- 50.00
10. Honeymoon set, Selb Bavaria, oval tray, wide open coin gold handles, 19" long, 13" wide. Teapot, sugar, creamer, 2 tea cups and saucers. Elaborately decorated with Dresden type sprays of pink rose buds and gold scrolls. Exquisite --- 50.00
11. Set, 8 exquisite tall demi c/s, all gold scrolled handle, assorted pastel colors in wide border half way down cup, with elaborate gold scrolls, gold scrolled inside border, pedestal base, marked Crown Pole, Czechslovakia. What a Xmas gift! Each 7.00
12. Victoria Austria urn type vase, 11½" hi., exquisite gold intricate handle, unusual spout, colorful poppies on pastel and gold floral sprayed background. Really lovely 20.00
13. Crown Bavarian, salad bowl, heavy gold pierced border handpainted red and black raspberries, green leaves, lovely, $14. Frankenthal salad bowl, large pink roses overall, scalloped rim --- 10.50
14. Chas. Field Haviland, France, salad bowl, 8" diam., exquisite pink roses, inside and out, gold border --- 10.00
15. Bavaria Portrait cake plate, open handles, cupid and maiden in colorful setting, rose and gold panels, lovely --- 10.00
16. Haviland heavy gold open handle cake plate, rose bud border --- 10.00
17. 3 Fruit plates, 8" diam. fine china, handpainted apples or plums, blue and rose border, old and lovely, ea. --- 5.00
18. 4 Theo. Haviland 10" plates, pink rose sprays, ea. $3; 4 Theo. Haviland 8" plates, pink rose sprays, ea. $2; Theo. Haviland oval tray, 12½" long, 6¾" wide, pink rose garlands, gold trim, medallion center 4.00
19. Chas. Field Haviland white gold bordered and gold scrolled leaf decor. tea set. Teapot 9" high, sugar 6" high, graceful pitcher 6" high. Perfect condition --- 20.00
20. Adorable brass desk clock, porcelain and gold scrolled dial, scrolled and graceful, 10" high --- 12.50
21. Inkwell, honey colored and gold porcelain, double, covered, scalloped pen tray, really lovely --- 19.00
22. Oriental Seraben, fine, closely woven, Hall Runner, 15' long, 3½' wide. Excellent condition and lovely coloring --- 155.00
23. Large c/s, much gold, scalloped rim, paneled saucer, raised gold flowers, $8; Imperial Bonn, 6" bowl, rose pattern --- 7.00
24. Outstanding demi c/s, blue Beehive mark, exq. group painting, signed F. Boucher. Maroon and gold, pedestaled and pierced base, scalloped saucer, gold handle, $32.50; Demi c/s, wide gold scal. rims, scrolled handle, impressed star, exquisite, $10; Demi c/s, allover pink wild roses, marked Chelsea, $8; Demi A. K. France, delicate blue shading to light, gold handle, $6; Demi jeweled, gold enameled, floral dec., exquisite, Nippon, $6.50; Demi cobalt blue, souvenir Delaware Water Gap, Penna., marked Germany --- 6.00
25. Quadruple silver salt, pepper and napkin ring stand, 8" high, repoussed and engraved, perfect original condition. Bottles blown, molded, silvered tops, unusual. Priced for resale --- 16.00
26. Tea set, fine thin china. Teapot, sugar, creamer, 6 plates, 6 c/s. Black base with heavy gold overlay, oriental figures and dragon spouts, opalescent lining, marked handpainted Japan, a beautiful set --- 35.00
27. Clear Bohemian blown wine bottle, 6 handled wines and matching tray, enamel and gold decoration, numbered, so nice for Xmas --- 18.50
28. 6 Large c/s, marked W. Adams, Tunstall, Shanghai, pink, deep saucers, ea. --- 5.00
29. Choc. pot, sugar bowl, 4 c/s, large pink roses over delicate white china, $15; Blue glass ruffled top pitcher, 6 tumblers, enamel decor., lovely --- 20.00
30. Copper lustre creamer, 4" high, wide, beaded and scrolled band at neck, old and lovely --- 15.00
31. M.G. dresser set, satin finish, 2 bottles, orig. stoppers, 2 trays, 2 pagoda type, cov. boxes, exquisite orig. bright decor. --- 25.00
32. Lovely light blue Victorian opaque vase, collared base, flaring bulb. center, tapers to scalloped neck, exquisite floral decor., gold, red and orchid, pontil, marked, $15; Cracker jar, fine china, large sprays of pink carnations, lovely knob, scal. rim --- 10.00
33. Pr. tan sanded Majolica vases, 5½" high, 3" diam. Heavy applied large red rose, green leaves, bulbous, excellent condition, $15; H.P. vase, orange poppies, green leaves, gold encrusted neck, J.P.L. France, exquisite --- 8.00
34. Child's arrow back rocker, excellent structural condition, needs refinishing, $15; Child's tea set, blue floral sprays, teapot, sugar, creamer, 5 c/s and 5 plates --- 15.00
35. 4 Ramekins and matching plates, fluted, lily of valley and orchid decor., gold rims, exquisite --- 12.00
36. Satsuma vase, double handles, 7½" high, much gold, lovely --- 20.00
37. Dresden type plate, wide lattice and gold scal. rim, Dresden flowers center, $8.50; Bavaria H.P. plate, colorful, 8½", scal. rim, pink background, wide border, red roses, gold trim, lovely --- 8.50
38. Royal Doulton 10½" elaborately decorated cake plate, much heavy gold & exquisite red and blue roses, $10; Pr. numbered 8¼" plates, lovely floral decor. --- 7.00
39. Light blue Jasper Ware Wedgwood teapot, round, double handles vase; also tall vase, cupid decor., ea. --- 8.00
40. Colorful Majolica low bowl, green and yellow leaf, 10½" diam., perfect --- 10.00
41. Bisque shell center piece, 8" wide, 6½" high, boy astride edge, deeply pointed, ivory orchid, green and gold, exquisite --- 20.00

np

MAUDE B. FELD

15 Heights Road *(Rosemawr Section)* Clifton, New Jersey

(The Rosemawr Section of Clifton is only 1 mile from MAIN AVENUE, Passaic, going up Broadway)
TELEPHONE FOR AN APPOINTMENT, and AVOID DISAPPOINTMENT

Tel. Passaic 2-0840

FOR SALE

1. MAGNIFICENT SANDWICH COBALT OVERLAY TABLE LAMP, Clamwater Base; Glorious Astral Lamp, with original globe and prisms, Ruby Stem; Double & Single Student lamps of finest quality.
2. GLORIOUS CAMBRIDGE AMBERINA I.T.P. PICKLE JAR with very fine Holder, cover and tongs; MATCHED SET OF WHISKEY tumblers; Square Mouth creamers and water pitchers; COLLECTION OF THE FINEST AMBERINA EVER ASSEMBLED.
3. Exquisite BLUE SATIN GLASS MOTHER OF PEARL HEART SHAPED BOWL; Pink M. of P. Satin Cruet; one of the finest selections of satin in the East.
4. VERY BEAUTIFUL LARGE CRANBERRY ROUND TRAY, matching TALL CRUET OR EWER, and 6 MATCHING MUGS, exquisite gold leaf fleur de lys decoration; PUNCH BOWLS; Pitchers; Bowls; Pickle Castors, etc.
5. MOON & STAR SALT & PEPPER SHAKERS; CRUET; HUGE FLAT PUNCH BOWL; WATER PITCHER; CREAMER; ALL IMPORTANT PIECES, everything AUTHENTIC.
6. 8 RARE M.W. 10" Open Lattice Edge Plates, perfect Trumpet Flower Centers; M.W. GOTHIC 11½" Plates; Sets of plates in all the most popular M.W. patterns.
7. RARE CARAMEL SLAG 5½" Hen; PAIR M.W. WAFFLE TYPE SWANS; 100 other rare and unusual Animal Covered Dishes.
8. 8 RARE CLASSIC GOBLETS; 8 FROSTED WARRIOR CENTER PLATES; WATER, MILK, Cream Pitchers; Covered Butter; Compotes Covered; Cov. Jam, etc.
9. EMERALD GREEN BEADED GRAPE GOBLETS; Wines; Plates; Platters; Salt & Pepper shakers; 4 piece Table Set; Round & Sq. Water Pitchers; Celery; Flower Vases, etc.; SAME IN CLEAR.
10. VASELINE DAISY & BUTTON RARE BULBOUS WATER PITCHER; Huge round water Tray; Goblets; Tumblers; etc.; HUGE SELECTION OF THE FINEST IN D&B IN CLEAR AND ALL COLORS; WRITE YOUR WANTS.
11. RARE BLUE WILDFLOWER OBLONG CAKE BASKET WITH WIRE HANDLE; authentic Plates & Goblets; Fld. Sauces; 4 piece table set; RARE CORDIALS; Tumblers; Syrup; Cov. Compotes, etc.; Also Clear, Amber, Apple Green, and Vaseline Wildflower.
12. 6 PANELED THISTLE WATER TUMBLERS; 6 rare Sq. Plates; Straight and flared champagnes and handled Mugs; Salt & Pepper shakers; salt dips, other pieces, ALL OLD.
13. LIBERTY BELL 10", 8" and 6" Plates; ROSE SPRIG in clear and colors; TABLE SETTING IN PANELED DAISY.
14. HORN OF PLENTY WATER PITCHER; Plates; RARE Tall Sauce Bottles; Lamp; Whiskey Tumblers; Handled Mugs; Celery; Decanters Quart & Pint, etc.
15. RARE U. S. FROSTED COIN GOBLETS: LARGE CAKESTAND; Handled Mugs; LAMP; SYRUP; Covered Compotes; Sq. Cov. Butter.
16. RARE ASHBURTON WATER PITCHER; Celeries; Goblets; Tumblers; Whiskey Tumblers; Handled Mugs; Champagnes; Wines; Cordials; RARE LARGE FLIP; Ales.
17. RARE BURMESE 10" Plates; WHISKEY TUMBLERS; LARGE EWER TYPE VASES; MAGNIFICENT LARGE BOWL; Square Mouth Creamer, etc.; Large selection also in PEACH-BLOW AND POMONA.
18. DECORATIVE ITEMS SUCH AS PAIRS OF OVAL GOLD LEAF FRAMES; FINE BISQUE FIGURES AND CENTERPIECES; PAIRS OF LARGE VASES in Bristol, Satin and Porcelain; Demi-Tasse, etc.
19. BLUE WHEAT & BARLEY WATER PITCHER: GOBLETS; Plates; Creamer; Sugar; Handled Mugs; Jelly Compotes, etc. ALSO CLEAR & AMBER.
20. 8 RARE FROSTED LION CORDIALS; MILK PITCHER; Water Pitcher; Sugar; Butter; MINIATURE FROSTED PIECES; AMBER ROUND BREAD PLATES.
21. CUPID & VENUS; EMERALD GREEN HERRINGBONE; 3 FACE; NEW ENGLAND PINEAPPLE; BELLFLOWER; DAKOTA; 100 other listed patterns.
22. RARE CRUETS; LUTZ; LACY SANDWICH; other collector's items.

NO LISTS. WRITE YOUR WANTS & PLEASE SEND STAMP FOR REPLY.
WILL BUY FOR CASH SINGLE PIECES or collections of authentic pattern glass; Fine Cruets; Amberina, etc.; write price, condition first letter. nc

---

The Little House of Surprises

Offers

FOR THE EARLY HOLIDAY SHOPPERS

Charming marked Quimper cup & saucer	$ 4.50
Gay it. Quimper double open salt with handle	4.00
Lovely early Sprigged porcelain waste bowl	6.50
Yellow Thousand Eye low 7" compote, three knob type	7.50
Blue and white Ironstone platter in the Spartan design. Marked P. W. & Co. under a spread eagle. 12"x15¾". Fine cond.	8.50
Opalescent Hobnail large fluted top berry bowl	8.00
Waffle & Thumbprint early hand lamp with beautifully crimped applied handle	9.00
Frosted Roman Key goblet	3.50
Handsome Royal Worcester chocolate pot, very colorful painted flowers outlined in gold, 8¾" to finial	25.00
Pair pale yellow milk glass Corn salt & pepper shakers, tops not very good, 3¼" high	3.50
Milk glass early Grape open sugar	4.50
6 Vaseline Daisy and Button scalloped top sauces, 5" across by 1¾" deep, set	15.00
Diamond Thumbprint compote, 8¼" wide by 6¼" high. Very brilliant	16.00
Clear Laminated Petals 4⅞" wine	4.00
Rare clear Ashburton bell pull	8.50
Sandwich Star spoonholder or spill, very fine	4.50
Pair opalescent flower shaped 3" tie backs. Few nicks underneath	5.00
4 Charming old cups & saucers decorated with gold leaf vintage pattern around the name "Anna Muller." Gold rim inside cups rather worn. Set	15.00
1 Nice fat milk pitcher to match above cups	6.00
Set of 6 dainty bone dishes, delicate rose swags. Marked Victoria, Austria	8.50
Clear Rose in Snow creamer	5.00
Clear Rose in Snow oval relish	3.00
Stippled Forget-me-not large round water tray with Stork center	9.00
Clear Fashion cov. butter. See Lee Victorian Glass plate 77	4.50
6 Blue Staffordshire "Killarney—The Meeting of the Waters" 10" plates	45.00
8 Brilliant cut glass goblets in the Pineapple design. 1 small nick. Set	24.00
Pink coffee cup & saucer, marked PAPA in raised gold letters. Germany	6.00
White and gold coffee cup & saucer, marked MAMA in large raised gold letters. Germ.	6.00

EVELYN BOTTOME

571 Glenbrook Road, Glenbrook, Conn.

Satisfaction guaranteed Phone Stamford 4-0180
nc

---

4 Colorful calendar plates, 1908, 12, 15, ea.	$ 1.50
10" Looped handle plate, dainty colorful firs.	3.00
Pretty "Love the Giver" and "Remember Me" cups, ea.	2.50
Demi c/s Cup has medallion of roses. Saucer, wide deep-rose border	2.00
Tall china sugar shaker. Shaded green H.P. leaves and berries	3.50
M.G. crinkled lacy edge compote, Millards plate 86	12.50
Pr. deep gold lined walnut frames, 12"x14", glass. One has original back. Hand-carved leaf corners	10.00
100 Assorted European or Old American post cards	1.50

Shipping Extra -:- Send Wants np

AMERICANA SHOP, T. THERRIEN
1 Emerson Willimansett, Mass.

HELEN M. WHITE HOUSATONIC, MASS.

Ribbed Acorn lamp, marble base, 9½" tall	$12.00
6 Ashburton goblets, each	3.00
6 Buckle goblets. Old. Each	2.25
Frosted Hob., amber band syrup $15; Celery (Each has one hob chipped).	10.00
6 Sq. Shell & Tassel sauces w. handle, each	2.25
Pr. oval, walnut frames, 15x12", gilt liners. Bird prints. Each	14.00
Small copper teakettle and burner. Sets on brass frame, on 12" copper tray. All beautifully embossed. Has been burnished and lacquered	22.50
Copper urn percolator w. spout. Splendid con.	10.00

nc

COUNTRY LANE ANTIQUES

Chaffee, New York

Apple green D&B inkwell	$ 6.50
Hanging lamp, brass frame, glass font. Lovely shade, pink to white with apple blossoms	18.00
Hanging lamp. Iron frame, gl. font, wh. shade	10.00
Baby T.P. covered butter dish	6.50
Landscape hanging plate, 8¾", Austrian. Pastoral scene in shades of blue	4.00
Small blue glass basket, 5¼" high	3.50
Dainty china clock, pink flowers	8.00
6 Gas shades, white opaque, 4" opening. Embossed flowers. Attractive. Each	1.50
Napkin ring, silver plate. Bird supports ring (Add 20% if not for resale)	5.00
Lacy gilt easel frame. Picture opening 3¾x5½"	5.50
Pr. exceptionally nice maple, fiddle back chairs, birdseye backs, cane seats. Ref. Ea. $15, or pair	27.00
Cherry stand, 1 drawer. Ref. Slender, turned legs	24.00
Small walnut commode. Leaf carved pulls. Scalloped back	21.00
Cherry server. Two drawers, dovetailed. Graceful turned legs	21.00

Inquiries Welcomed. Crating and Shipping Additional.
n

THE COACH HOUSE

Louise Varney

1155 15th Street, Santa Monica, California

GLASS (Pleat & Panel)

1. 5 Goblets, ea.	$ 3.00
2. 10" Cake stand, ea.	8.50
3. Celery	4.00
4. Open sugar	4.00
5. 7" Square plate	4.00
6. 6 French punch cups with applied handles with star cutting and an etched margin. Lovely thin glass, ea.	1.50
7. Bohemian wine set; tray, decanter and 4 glasses on stems, white floral and gold. Original blown stopper	15.00
8. Clear glass wine set with etched design; decanter and 6 glasses	12.00
9. Frosted Camphor glass hen on basket weave nest	12.50
10. Cut glass mustard pot with cover. Very bright and lovely	3.00
11. 20" Tall blown candy jar	20.00
12. 4 Opalescent blue heavy panel grape goblets, ea.	4.00
13. 12" Blue overlay vase. This is truly exquisite. Flared top has T.P. (clear) on blue margin	75.00
14. 8 Clear glass goblets, blown with ground pontils. Bright. Early. Each	2.00

MEISSEN

15. Pr. blue and white candlesticks with three figures at base of each holding garlands and baskets of flowers. These are 14" high and would make exquisite lamps. The figures are 4" high	200.00
16. 6½" Figurine, one of the four continents, Asia. There is a small camel at her base. Crossed Swords. 1 arm mended, 1 finger gone, pastel color	57.50
17. 11" Diam. blue & white onion patt., trivet on feet	15.00
18. 12 Blue and white onion patt dinner knives. Crossed Swords	Write

19. 130 Doll collections, write for list, $4000.

SEND NO MONEY. Just send self-addressed and stamped card. I will hold item, return card and hold for your check. nc

---

A. JAMES MAHEFKEY

512 South Avenue Rochester 7, N. Y.

Pr. green Civil War Cathedral pickle jars, 13" high, perfect	$14.50
Pewter plate, 9", mon. & dated 1860, collector's item	15.00
Victorian epergne, purple luster, 16" high, 4 lflies, perfect	19.50
31 Pc. mulberry Ironstone dinner set, perfect	69.50
14 Pc. choc. set 4 c/s, H.P. rose and gold, old Japanese	23.50
6 Coin teaspoons, paperweight, T. Dunlap, perfect	14.50
5 Coin teaspoons, J. T. Fox, perfect	12.50
6 Lg. Coin tablespoons, nicely matched, but not a set	19.50
6 Germ. nickel sil. teaspoons, very fine	7.50
6 Tablespoons, as above, nice patt. & attr.	10.50
6 Diff. open edge pls., frl. & frt. designs, ea.	5.25
12 Old sterl. "Apostle" demi spoons, fine set	129.50
6 Old N. Y. State brass forks, primitive	10.50

Tax Included on Silver Items np

MRS. WALTER MOSER

1529 Fourth Ave., Altoona, Pa.

THREE DEEP AMBER D&B CROSS BAR flat sauces. Each ..... $ 2.50
3 VASELINE, 2 Panel sauces, each 2.50
Attractive, pitcher type vase, 13¾" high, ornate decor. of roses and white flowers and gold 9.75
Unusual reddish brown Milk glass, 13¾" vase, milk white medallion of flowers and milk white leaves 9.75
Cute KITTEN BAND, 5 pieces, red coats, yellow trousers, instruments gold, impressed mark "Germany and number." Set 10.00
Milk white, lacy edge bowl, 7" dia. 8.75
Milk white sugar shaker, floral and embossed decoration 6.00
Cut glass water bottle, heavy & brilliant 5.00
Lovely old pair of toilet water bottles, 7¾" high, cut design, molded stoppers 8.50
Moon & Star open compote, 7¾" dia., 6" hi. 6.50
Beaded Grape bowl, 7¾" dia. 4.50
Brilliant D&B bowl, 10" dia., 4" high 6.75
Panelled D&B bowl, 8½" dia. 3.50
Cupid and Venus water pitcher 5.00
Three Panel, footed bowl, 8¼" dia. 4.75
Dinner Bell cakestand, 9" dia. 3.50
Dewdrop in Points cakestand 5.00
Teardrop cakestand, 10" dia. 5.00
Loop open compote, 7½" dia., 6¼" high 3.75
Scroll with Flowers bread plate 4.50
McKinley bread plate, 1 bottom edge flake 3.00
Blown, bulbous, clear glass, fluted top water pitcher, rope handle; large, white enm. floral decoration 8.50
Iron bulldog door stop 3.75
Stone mortar, 10¼" dia., and pestle of stone and wood 6.50
Hard wood, hand made doll bed on casters Cherry, Penna. Dutch child's cradle. Good condition 8.50
15.00

Transportation Extra. No C.O.D or Approvals. Gladly furnish additional information. np

---

MARY WITTER

995 Mass. Avenue Cambridge, Mass.

1. Meissen Onion pattern open handle cake plate $10.00
2. 2 Meissen Onion pattern soup plates, ea. 5.00
3. Bellflower spoon holder 5.00
4. Indian Head shaving mug, scuttle type 5.00
5. Pink overlay Waffle weave basket in silver standard 35.00
6. Amber Rose Sprig water pitcher, Lee's Pl. 125 ..... 8.50
7. Amber Rose Sprig compote on low stand 8.50
8. 4 10" blue Staff. Souvenir plates: Priscilla & John, Landing of the Pilgrims, Pilgrim Hall, Portrait of John Smith, ea. 4.00
9. Blue Adams bowl, 10", Rural scene 7.50
10. Brass kettle and burner on wrought iron stand 18.50
11. Paneled Diamond Point pint size decanter, applied handle 8.50

np

BROWN'S ANTIQUE SHOP

13 Hamilton Street Leominster, Mass.

7¾" Sq. Vas. W. flower berry dish and 6 4" sauce dishes to match $17.00
5 Vaseline leaf sauce dishes, ea. 1.50
8" Moon & Star bowl 7.50
Horn of Plenty, large wine 19.00
8" Pr. pink, green and white End of Day vases, ruffled top 10.00
M.G. strawberry butter dish, several small nicks under cover 11.00
M.G. blackberry butter dish, sugar complete spoon holder and creamer, latter has tiny nick at lip, set 35.00
6" A.B.C. Staff. plate, proof 5.00
"Pretty Polly hold down your head"
9½" Black and white Staff. dog 20.00
9" Enoch Wood & Sons Staff. plate, Boston State House, with chaise 13.00
Caramel Slag (cactus) cookie jar 7.50

TRANSPORTATION EXTRA np

MARY LOUISE ANTIQUES

4448 Foley Road Cincinnati 5, Ohio

Cuspidor, autumn shade brown, resembles Rookwood. Nice for flowers ..... $ 5.00
HP 8" plate, pk. roses, wide gold edge, signed 2.50
HP 8" plate, violets. Beautiful 2.50
4 Tea Leaf 9" plates. Meakin. Each 2.00
Bread plate, Flower pot. RWL 133 ..... 5.00
5 Butter Pats, gold, irregular edge, pink rose, foliage in center 2.25
Trivet Odd Fellow, 3 little ft. and handle 4.00
4 Tin Trays, bright embossed, beaded edge, 12x9", oval. England. Each 2.50
Pr. brass candlesticks, Victorian, reeded stems, 9", burnished 12.00
Demitasse C/S, lettuce green, white gold, ruffled edge 3.50
Demitasse C/S, smaller, pink, gold, white 3.25
Bone dish grooved, with gold. A beauty 2.00

Write Wants. Stamp Please. Express Collect. np

MRS. HERBERT LANDICK

Paul Revere's Town Canton, Massachusetts

(15 miles South of Boston)

"Christmas comes but once a year" and Before you know it, it's almost here!

Special Request: During Christmas season, please do not ask for lists or long descriptions. Write detailed wants. If I have yours, I'll reply as promptly as possible. No C.O.D. or Parcel Post.

•EVERYTHING OLD AND PROOF CONDITION UNLESS OTHERWISE DESCRIBED•

REMARKABLE BURMESE VASE: Handsomest decorated one I've ever seen! Exquisite h.p. Egyptian scene of "Evening Prayer," all in rich colors and gold.
ALSO: True Burmese T.P. holder, little beauty, $15.
SIGNED TIFFANY: Candy dish and plate, petal scalloped edges, gold w. especially lovely rainbow colorings, $25. Flower-form vase, 4¾", brilliant gold and orchid, $23. All-over BLUE TIFFANY BOWL, $25. Miniature 1¾" T.P. holder, $8.
VERY SPECIAL: AMBEKINA DAISY & BUTTON SET, belltone flint, large 10" bowl and 6 sauces 6", oval boat shape, scalloped edges. Write.
VASA MURRHINA GLASS (Cape Cod): Outstanding RAINBOW, ruffled large bowl, pink, blue, yellow stripes & spangles. Also: Lovely little 5" vase, mottled pink, yellow, green & white silver spangles, $12.50.
MOTHER OF PEARL SATIN GLASS: Rare Chartreuse rose bowl, box-pleated top, TURQUOISE BLUE LINING! White vase, 6½", pink & yellow Rainbow top, $34.50. Sugar shaker, 5½", blue, fine silver top, $24.50. Pitcher vase, 9", Sandwich camphor, glass thorn handle, peach shading, lovely, $39.50.
OTHER RARITIES: Write your wants, please.
N.E. PEACHBLOW VASE: 4½", extra fine color, bright finish, $24.50.
SIGNED FRENCH BACCARAT VASE: 8½", with impressive GRANDDADDY GRASSHOPPER supporting the vase! Clear & frosted crystal white, red and gold "hopper." Looks like cameo glass, too! $20.
ART GLASS TUMBLERS: Northwood Custard, chrysanthemum pattern. $4.50. Signed Kew Blas, gold, $7. M.P. Satin, golden butterscotch color, Raindrop pattern, $8. Unusual shape, Frosted Bristol, enamel roses & gold, $7.50. RARE: Sandwich "corn glass," blue and gold leaves, $8.50. TRUE BURMESE: Splendid color, write. OTHER FINE TUMBLERS (no pattern glass). Write wants.
FRUIT PLATES: High quality French Majolica (Choisy le Roi), colored background w. fruits in self-color shadings, 7¾", ea. $5.
RABBIT PLATES: Same make, 8¾", each pl. different grouping, colorful, beautiful, ea. $5.
MARY GREGORY HINGED JEWEL OR POWDER BOX on feet, blue ITP, little girl, etc., in white enamel, $19.50.
SIGNED GALLE CAMEO GLASS VASE.
SIGNED & UNSIGNED WEBB CAMEO GLASS.
RARE AGATA PEACHBLOW 5½" candy dish, $22.50.
WHEELING PEACHBLOW 3½" vase, (glazed), $24.
HAVILAND LIMOGES large, covered TUREEN, finest qual. white w. coin gold trims, holds ONE GALLON, $25.
GENTLEMEN'S DEMI-TASSE, 2¾" hi., lavish colorful h.p. and gold florals, ea. flower different. Set of 6, for $40, or ea. $7.
COOKIE JAR: Pink Puff Satin, newly plated silver cover, $21.50.
BOX FOR COFFEE TABLE OR JEWELS: Handsome, 7½", brilliant Cut Crystal, hinged cover, $24.50.
DRESDEN BISQUE ROSE BOWL (early period unmarked), completely covered w. white roses in high relief. Write.
FRENCH SLAVE BELL: Mother of Pearl shells w. pierced brass "gallery" and alabaster base, $12.50.
CAMBRIDGE AMBERINA WATER BOTTLE: w. applied "Wave of Nile" collar. Beautiful color, $38.50.
EARLY BLOWN GLASS MUG: 4" white glazed Bristol, blue and gold, "Remember Me" and florals, rough pontil, applied handle, $8.50.
MINIATURE BRONZE FIGURINE: Child sliding on polished dark wood elephant tusk, $11.50.
Money Order insures immediate shipment. Personal checks, one week. If item is already sold, your remittance is RETURNED TO YOU IMMEDIATELY. Careful packing guaranteed. nc

---

SIOUX CITY ANTIQUES

705 5th St. - Sioux City 10, Iowa

Heavy pressed clear glass, 8¼" berry bowl, with 5 matching 4" sauces. A bright patt. heavily trimmed in brilliant gold. One sauce has a heavy chip, another a slight one. The 6 pieces ..... $ 3.75
Milk glass sugar shaker shaped like an ear of corn with blue foliage outlined in gold; heavy chip on top edge that does not show when top is screwed on 2.75
Covered 5" pot pourri jar; pastel background with chrysanthemum-like flowers. No mks. but a good one 3.75
Little china frying pan, 3½" dia., 6" to tip of handle; decorated with 2 Victorian goddesses and is inconspicuously marked Pan American Exposition 1901. Dainty 2.75
9" Majolica owl pitcher in truly beautiful colors; soft blues, yellows and greens with a twig handle tipped with a pink flower; orchid lining, has chip inside the lip but as pretty a piece of majolica as we have had 12.50
Silver coffee server, Jas. Dixon & Sons pewter coffee pot, newly silvered plated; 10" high, squarish in shape with corners beautifully panelled; spout is scrolled and the pot has black wooden handle and knob. Stands on 4 nicely scrolled feet. Difficult to describe but this beautiful pot is guaranteed to please the most discriminating 32.50
Another Jas. Dixon & Sons pot of an equally fine early American shape; pedestal base, panelled body, and delightfully scrolled spout; wooden handle and knob are black. If you are not satisfied your money will be cheerfully refunded 32.50
Set of 6 bone handled knives and forks; 2 pieces have been mended and age has yellowed the bone, but these sets with 3-tined forks are very old and handsome 8.75
10x12" C&I in an old frame that is not of much value. The print, "My Little White Kitties, Taking the Cake," is in good con. Quaint and attractive 5.00
Large mustache cup and saucer of glistening white china, almost like Minton. It is beautifully decorated with light yellow roses and blue-green foliage touched with gold; no harm age crack on bottom of saucer. This is extra nice 5.00
Mustache cup and saucer, decorated with orange and brownish flowers and inscribed in gold, "Remember Me." 3.75
Iridescent lustre mustache cup and saucer w. sweet little old fashioned girl framed in gold scrolls 3.75
French Haviland, covered, oval vegetable dish, 9¾x7½" in apple blossom pattern. A lovely old, handled dish 6.00
Seth Thomas shelf clock, about 15x25"; veneer on front in remarkably good condition and the painted panel on the lower part of the door can easily be restored; original condition, complete with weights and pendulum but no key; really a bargain 12.50
Our most beautiful salt: exquisite liner shading from amber to rose with a shimmer of Tiffany. The stand is golden filigree butterflies whose wing tips form feet and hold liner aloft. A must for a collector 10.00
Oval casket-shaped brass needle box whose embossed cover is leaf shaped with a butterfly in relief. Marked Hutton & Co., London. 2¾" long, ¾" high. A fine one 2.75
Silver patch box, 1¼" dia., with open work filigree top. These are becoming rare 3.75
Set of 6 after dinner Rockford plate spoons; very attractive rose pattern. Set 10.00
Another set of 6 after dinner plated coffee spoons, the handles beautifully embossed with morning glories. Set 10.00
Set of 5 after dinner coffee spoons beautifully beaded and scrolled. Holmes & Edwards. Five for 5.00
7 Crown plate souvenir spoons with various Spanish American War admirals and generals. Each 1.50
1847 Rogers berry spoon, handle and bowl nicely scrolled in relief 2.75
Holmes & Edwards sugar shell with beaded edge. Beautiful 2.50
Sterling silver, 2-prong olive fork with twisted handle and spear point. Nicely proportioned 2.75
3¾x11½" Cut glass celery dish. Heavy and brilliantly cut 4.25
3 Clear pressed glass butter dishes: two are perfect, 1 with a chip. The 3 for 5.00

Express Collect - Dealers Welcome. nc

SHIRLEY E. SHATTUCK
162 Elm Street Everett 49, Mass.

GETTING REAY FOR XMAS?
WE'RE ALL READY!

Red & clear tumbler, "Merry Xmas 1905"..$ 3.00
16" Fire ladder wagon, 2 horses, move as wagon is drawn along, 1 ladder missing 9.00
Other nice iron toys..Write
Xmas lts.: Blue Raindrop lantern type.. 3.75
1000 Eye, clear $3; amber $4.50; green.. 6.00
D.Q., amber $4.50; blue $4; green.. 4.50
4 Lg. clear blown D.Q., hole in base fits over candle in candlesticks, ea.. 3.50
Same type as preceding in colors..Write
3 Square tin frame, colored panels, ea. 1.50
Pr. blue Diamond Point peg lights, ea. 4.50
3 Blown, clear Diamond Quilted, ea.. 3.00
5 Blue to opal sauces, holly dec., ea.. 2.25
Irish Belleek: 7¼" plate, shamrocks.. 4.50
5 6½" plates, shamrocks, ea.. 4.50
Shell design open sugar $6; creamer.. 8.00
Trinket box, colorful man on couch.. 11.00
Fine group of trinket boxes, stamp for list.
5 French choc. cups & saucers, pink and yellow roses, gold edges & handles, ea. 2.50
5 Bassett Limoges choc. c/s, flowers, ea. 2.50
Green & white early Haviland tea set, service for 8, set.. 35.00
15" Cranberry epergne, 1 lily, ruffled.. 40.00
9" Parian bust of woman.. 6.50
Other nice Parian figures, stamp for list.
6 Comet goblets, ea.. 6.00
Cookie jars: H.P. French, lg. roses.. 5.50
Cream to blue, gold flowers & ferns.. 3.50
Water pitchers: Tall cranberry opal D.Q. 20.00
Bulbous Frosted Hobnail, amber top.. 19.50
Cranberry Inv. Th. pickle jar, complete.. 17.00
Miniature Lacy Sandwich creamer.. 7.00
Very fine Haviland, pink roses, small blue & peach flowers overall: 6 7¾" plates $2 ea.; 5 5" sauces, ea.. 1.50
8¾" Clear Hobnail bowl, Lee 83 left.. 5.50
Send for list of other clear Hob. pieces.
Just purchased collection clear D&B..Write
Sm. china pitchers, asst. sizes & dec., ea. .50
Pr. 8" bulb. frosted perfumes, pink apple blossoms, clear stoppers, pr.. 8.00
5 Red Block wines, vintage etched, ea. 5.00
6 Blue stem wines, yel. & wh. flowers, ea. 2.50
Blown amber Honeycomb decanter & stop. 6.50
Purple Slag cakestand, Lee V. 88 center 20.00
11" Cranberry bowl, opal seaweed, ruf. 11.50
Lg. blue bowl, shape of shell, 9½"x8".. 8.50
Bulb. blown amber Hobnail water pitcher 30.00
Florentine Mosaic & brass bracelet & ring, tree, bird at top, nice.. 9.50
Blue Bristol miniature epergne, ruffled, 1 lily, 6¼" high.. 11.00
Pr. 12" blown Sandwich opal blue bottles, slender & tapering, very fine, pr.. 22.50
Pr. 7¾" red Sandwich Bohemian vases, ruffled, white & gold flowers, pr.. 18.00
Pr. 8½" Austrian h.p. plates to hang., ea. 3.50
7" Very fine Mercury glass compote, white flower band, gold lined, 6¼" high.. 5.50
Blown creamers: Blue Inv. Th., sq. top 14.00
5½" cranberry to green, white enamel flowers, gold scrolls overall.. 18.00
9¼" Blue ribbed opal bowl.. 8.50
Platters: Amber Deer & Pine Tree.. 7.50
Canary Mitred Diamond, Vict. 31.. 5.50
Clear Hexagonal Block, Vict. 71.. 2.50
Clear Chain & Shield $3; Good Luck.. 5.00
Amber Sheraton $4; same, sm. chips.. 3.00
Clear flower pot $3.50; blue 1000 Eye 14.00
Transportation Extra - No C.O.D. nc

MRS. RALPH A. LYONS
2106 Rucker Avenue Everett, Washington

Cranberry frosted pickle jar, enameling, s/p holder and cover excellent; no tongs..$18.50
Pr. green Bristol 7½" old vases, good enam. 12.50
Ruffled Vict. 10" white-to-rose dish, holder 15.00
Beehive mahogany clock in good running order; scene painted on glass door.. 18.00
Mustache c/s, footed; decor. green & gold.. 6.50
Irish Belleek creamer & sugar; good size.. 9.00
Bisque oblong basket, 2½"x4"x4½" high, cover partly open, baby emerging; tagged "Handle with care"; German; coloring perf. 12.50
Majolica tobacco box, 3"x4½"x4"; blue; nicely molded; footed base, Dutch boy & girl in colors on front; high relief pipe on cover 8.00
np

OLD PLANK ROAD ANTIQUE SHOP
Mrs. Wallace Ingram
U. S. Route 1 South Hill, Va.

Pair tan opaque blown Bristol vases, 13", footed, scalloped top, pastel florals..$30.00
7" Clear & stippled cov. duck dish.. 5.00
Currier & Ives cup & saucer.. 4.00
7" Teasel plate, $5; 7¼" Paneled Thistle.. 4.50
Belt Buckle w. pitcher, bulbous, app. handle 7.00
Paneled Daisy & Button water pitcher.. 5.00
Bohemian 14½" decanter, clear & red vintage, medallion etched "Bourbon," clear stopper 15.00
Egg in Sand 11½" round water tray.. 5.50
Black milk glass plates: 9½" Club & Fan, 9¼" Wicket, ea.. 5.00
Beaded Loop wine, (others).. 2.50
8½" Cathedral tall open fruit stand.. 5.00

Fine china, colored and pattern glass, old prints, frames, decorative accessessories. Write wants.
np

DAVID McCLINTOCK
5979 Drexel Road, Philadelphia 31, Pa.

Brass Samovar, med. size, dignified and beau. Matching long tray. Pol. and lacquered..$50.00
Framed Lithograph in colors, showing Union soldiers 1 mo. after start of Civil war, entraining at Phila. Lith. is 29½x23", in walnut frame with gold liner. Good cond. write
4 Burner Hanging Angle Lamp, complete w. all double shades and newly wired, with flame bulbs. Pol. and lacq. Specially suitable for antique store.. 65.00
Tea Service, American Sheffield. Classic lines, needs plating. Teapot, creamer, sugar, waste bowl.. 25.00
Circular Brass Wall Plaque, 38" dia. Bas relief bust of Shakespeare in center, two draped females holding trumpets and laurel on rim. Excellent condition.. 50.00
Brass, hanging, 6 pointed Stellar pan, codoil lamp, pol. and lacq. See Robins' Story of the Lamp, p. 91. "Six pointed brass lamp of similar form in Guildhall Museum, London, is given as Roman." This is essentially a museum piece..100.00
Pr. unusual Hurricane Lamps, elect. Antique silvered with pale green ribbon glass shades. Bases are triple nudes sitting back to back. Exquisite.. 75.00
Pr. gold plated candelabra, each 4 candles with snuffer, ht. 34". Highly ornamented & green onyx artistically worked into bases. Gold plating good.. 75.00
Dainty GWTW lamp, red, ht. 13½". Squatty base with ball shade, crysanthemum decor. Elec. lighted top and bottom.. 30.00
Cherry tilt-top lamp stand, round, plain top, 18" dia. Pretty turned post. Rough.. 22.50
nc

Blue Milk glass tea caddy..$10.00
3 Royal Bav. Schumann Dresden dec. egg cups. Each.. 5.00
4 Strawberry-currant goblets, each.. 7.00

COLLECTORS ITEMS

Bohemian ruby glass hinged box heavily dec. with gold and enamel. Very gorgeous.. 32.50
Boh. C/S, green, heavily decorated in gold. Medium size.. 25.00
White Coalport demitasse, heavily decor. in gold. Precious.. 27.50
Plate, large, open edge marble glass, hair line age line on back.. 18.50
Gorgeous cruets in old pressed glass: Custard, Caramel, Milk, Satin Glass, Overlay, Amberina, Burmese, Wheeling Peachblow, Cran. and Amethyst I.T.P. and Hobnail, Pomona, Mary Gregory, and many others in this private collection of choice cruets. Write wants.
Collection of fans, mother-of-pearl, carved ivories, sandalwood, jets, fine hand painted on satins and silks, each $5 to.. 25.00
Gorgeous brooch of coral, solid gold backing. Tiffany made.. 50.00
40" Strand of beautifully cut amethyst beads on silver chain. Old watch chain. Very lovely 32.50
Write us for your gifts for Xmas. We not only have a fine line of beautiful gifts but will SHOP FOR YOU.
nc

THE HEIRLOOM HOUSE
of Isabell & Lois Nuckols
7516 Sheridan Rd., Chicago, Ill.

1. Two Panel, apple green, open compote..$ 9.50
2. Two Panel, apple green, open sugar.. 4.50
3. Two Panel, apple green pickle dish.. 4.00
4. Two Panel, apple green cream pitcher.. 7.50
5. Westward Ho open sugar.. 16.00
6. Westward Ho, footed sauce, 3½".. 6.50
7. Pr. Staffordshire cottage vases. Small size. Rose spray and much gold. Lovely Pair.. 8.00
8. Cow Head cream pitcher. Large, 5¾x9". Squatty. Embossed leaves and dairy maid, cow on sides, long horns, silver bell. Tan and green.. 11.00
9. Miniature lamp. Red Satin gl. Tulip shade 26.00
10. Candle mold for 6 candles.. 3.00
11. Cream pitcher and covered sugar. Brown pottery, painted florals. Manning Bowman. Burslem, England. Set.. 8.50
12. Covered Dog dish, amber glass, rectangular base. Full length dog lying on cover. Rare.. 28.00
13. Mary Gregory water pitcher, tankard type. Beautiful cobalt blue. Paneled.. 23.50
14. Pudding Mold, heavy old tan pottery. Ear of corn pattern.. 4.00
15. Ox yoke, very small, very old, very rough. As is.. 5.00
16. Castor, Milk glass, round, swirled base. Wire handle. Salt, pepper and relish. Sm. painted florals over all.. 9.00
17. Grant Peace plate, amber glass.. 6.00
18. Pr. salt and pepper. Late Sunburst.. 2.50
19. Paperweight. Small, square amber glass. Beveled edges.. 5.00

All Items Express Collect. np

MRS. MARY DAVIS
251 River Street Salamanca, New York

HELENE'S ANTIQUES
7828 Cottage Grove Ave., Chicago 19, Ill.

COPELAND SPODE: Pr. covered oblong dishes and a gravy boat. Blue, white and gold trim. Three pieces..$25.00
NAPKIN PLATE: MAJOLICA, 8¼".. 6.50
METTLACH PLATE: 12", blue and white Dutch scenes.. 17.50
MILK GLASS HEN, Lacy nest.. 12.50
RAMEKINS: Set of 6 with plates. H. P. rose borders. Set.. 18.00
BONE DISHES: Set of 6. Dainty floral patt. 8¾x4½". Nice for salads, etc. Limoges. Set 15.00
CAKE STAND. Amber, sq., Block and Star 8.00
FOOTSTOOL. COVERED WITH NEEDLEPT. Grey background with rose center. Trimmed with fringe; 15" long, 10" wide, 5" high.. 15.00
MILK GLASS BOWL: Fluted. Lee's Pl. 175, extreme right.. 8.50
BERRY BOWL: DAISY & BUTTON, amber panels, 8½".. 8.00
COLUMBUS PLATE: MILK GLASS, 9½".. 8.00
DINNER PLATES: COPELAND SPODE. Chinese blue and white, Chinese design in center. Beautiful. Six for.. 21.00
STERLING SILVER CANDLESTICKS: 9", very fine. Pair.. 35.00
DRESDEN CANDELABRA: 5 branch, exquisite decorations of applied flowers and lg. cherub; 22" high. Perfect condition..125.00
VASELINE GLASS LAMP: 24" overall ht. Wired with 2-light fixture. Beautiful.. 35.00
DRESDEN BOWL: Footed, 9" dia., 3½" ht. Lattice work sides, gold fluted edge, 4 lg. sprays of yellow and pink roses, applied. H.P, vari-colored flowers inside. Outstanding 75.00
NO APPROVALS OR C.O.D. nc

THE RED BARN
Box 365, Binghamton, N. Y.

Small china dog. Germany..$ 2.00
Emerald green Beaded Grape sq. bowl, 7½" 7.00
Oval, walnut, gold liner frame. Extra nice.. 7.50
Low footed bowl, bell tone and blown.. 8.50
Small creamer, very fancy shape, magenta Dutch scene.. 6.00
Unusualy nice G.W.T.W. lamp, green and many red roses.. 32.50
China cuspidor, pansy decoration, sq. shape 4.00
Marked Bennington cuspidor, green tints.. 12.00
Dewdrop in Star, low footed bowl, opal. edge 5.00
3-Pc. tea set in silver, reslivered and nice 35.00
Old store coffee grinder, red paint, eagle finial.. 18.00
Lacy brass lamp stand, 2 onyx shelves.. 18.00
Cross-end frame, leaf corners, opening 5½x4" 2.00
4 Alike cross-end frames, button corn,. 3½x2" 6.00
Iron bank, mail box.. 2.50
Moss Rose tea set: 6 tea plates, 1 larger pl., sugar (no lid), creamer, 6 C/S, 1 cup sm. crack; teapot, some tea stains. Fine china. Tan edge.. 35.00
Haviland sugar bowl, pink edge, roses.. 5.00
Haviland moss rose soap dish, gold edge.. 5.00
4 Ironstone individual platters, 6½x5"; acanthus leaves.. 5.00
Rosewood melodeon, piecrust border iron shields on legs. Cleaned down, ready for finish.. 75.00
nc

Mercury Gazing Ball 10" ht., ped. base..$ 8.00
Copeland "Stoke on Trent" fluted, scalloped 10" bowl., ped. base, oak leaves and acorn, castle.. 17.50
Maj. Owl pitcher, 9" ht., in greens.. 15.00
Green glass slipper, D&B.. 3.00
C. & 1. "Two Little Fraid Cats".. 3.50
San Remo Mission oak wall clock, 28" ht., 12" diam. face, brass numerals, 8-day striking 15.00
Large Penna. Dutch tin tea kettle.. 6.00
2 Old Navajo Indian dolls, sm. Buck & Squaw 3.00
Ruby glass pitcher, 5 glasses, Honeycomb mold base, 45 yrs. old, and good ruby.. 8.00
Model Stage Coach, 14" long, 9" high.. 12.50
M.G. lamp base, 7" diam., 5" high.. 3.00
Primitive candle mold, 18" ht., 10" wide, 22" long, 18 pewter tipped 10" channels, crated 22.50
Maj. pitcher, colorful, 7" high.. 5.00
Majolica Fish pitcher, 10½" ht., $14.50; 11½" 16.50
Maj. Cauliflower teapot, "Etruscan".. 17.50
Fish platter, 21"x9"x1½", deep blue border 6.50
HAND DECORATED kitchen cupboard, 6' ht., 36" wide, 15" deep, 4 paneled doors, 2 drawers allover decor. in Penna. Dutch and European Peasant design on old ivory background; very interesting piece, photos $1; refunded, crated.. 90.00
np

FRANK N. HILL
Twin Lakes Kent, Ohio

TOM DURKIN
48 Greenwich Avenue, New York City 14

Unless otherwise noted all pcs. in good condition.

Liverpool transfer pitcher, 3½" hi., bulbous shape; creamware with pink design, charming transfer print of ladies serving tea, reverse has amusing verse. C. 1830...$15.00

Majolica corn cob pitcher, 4¾" hi. Nice coloring, slight wear; 1 minor firing crack... 4.00

Staffordshire tea pot, 9½" hi., octagonal, bulbous shape; red printed scenic design, "Garden Scenery," Mayer, Longport. Knob on lid reglued; 2 chips on lid; slight general wear. Nice old condition... 14.50

Staffordshire tea pot, 7" high, oblong shape with fine decoration on a white ground; both pot and lid encircled with wreath of mauve flowers, blue berries and gr. leaves; handle and spout have brush design in orange. A beautiful early pot, ca. 1820. Nice old coloring and perfect... 25.00

Exceptionally fine old Spode tea pot, same shape as above. Has wide central band of gray flowers and green leaves on a dark blue ground, entire pot richly embellished with gold tracery. Proof and it will set you drooling! ... 60.00

Don Quixote 10" plate, "Sancho Panza hoisted in the blanket." Good impression, dark blue. Proof ... 15.00

Creamware 10" plate, King Charles' Rose; overglaze color in good condition; plate in proof condition. Has irregular edge with raised acanthus leaf border... 18.00

Imari patt. large tea cup. Good color & des. 6.00

Miniature lamp, 10" hi. Red hexagonal base with round shade, perfect with chimney... 15.00

Pr. vaseline candlesticks, 9¼" hi. One has mend at top, scarcely visible, otherwise proof. Type prevalent about 1835. Pair... 38.00

End of Day vase, 9½" high, graceful bulbous shape with ribbon top and blue enameled flowers on front; silver flecked in red, pink and blue. Charming ... 20.00

All items sent C.O.D. express collect. np

GRETCHEN HEDWIG'S ANTIQUES
1018 North Robinson, Oklahoma City, Okla.

STEINS!!!

METTLACH: Set of 6 matching steins; five steins 5½" tall, 3/10L, No. 2077, light brick red background with much soft raised tan design and raised figures throughout, $15 ea. One tankard, 12" tall, No. 2076, same description, priced at $65. Outstanding. Collector's Item.

CUT GLASS

Water Bottle and 6 matching tumblers. Water bottle 8½" tall. Heavy, deep cut. Diamond and Fan. Set...$25.00

Sugar and creamer, Pinwheel design. Exceptionally heavy cut. Set... 10.00

Goblets: 6¼" tall, approximately 4" deep, and approx. 4" across top. A set that could not be excelled. Beautiful shapes with flaring mouths. Could be called the Ribbed Pattern. Set of 9... 90.00

Tumblers: Sunburst design. Nice cut (5), each $2.50. Heavy deep cut, 20 in stock of various designs. Each... 2.50

Bowl. A beauty. Perfect. 8½" across, 3½" deep. Cane, Star and Sunburst pattern. Rings like a bell... 15.00

Bowl. Heavy deep cut, 8" across, 3½" deep. Button and Daisy pattern. Very brilliant and beautiful ... 15.00

Candy dish, spade shaped. Daisy and Button; 6" across ... 6.50

Candy or jelly dish. Round with extra nice handle; 6" across... 6.50

Vase, 14½" tall, base of lamp 6" dia., mouth 3½" across. Very unusual. All-over cut. Suitable for large long stemmed flowers or would make a beautiful table lamp. Outstanding and handsome... 37.50

COMPOTES: Approx. 10" tall. Heavy deep cut. Various patterns... 17.50

COMPOTES: 11" tall, extra heavy. Daisy pattern ... 22.50

PATTERN GLASS

PITCHERS: Diagonal Band $10; Cannon Ball (Admiral Dewey) $12; Butterfly and Rosette ...$10.00

PLATES: Daisy and Button. Plate 134, Lee. Set of 4... 12.00

BOWL: Panelled Daisy, 9½" dia., 3" deep. Open. 134-Lee ... 5.50

STEM COMPOTES: 12" tall. Variant. Beautiful ... 7.50

STEM COMPOTE: 9½" tall. Clear with three mold base. Fancy knob and a fancy band on cover and base, 7" dia. 8.00

STEM CAKE PLATE, 6" tall, 10" dia. Perfectly clear ... 5.00

PUNCH BOWL & 8 MATCHING CUPS. Variant. Height 10", dia. 12". Bargain 15.00

10" and 8" White Globes for GWTW lamps. Each ... 3.50

8½" White Half Shades, each... 3.50

10", 9", 8", 7", 6" Decorated Globes. Pink or blue decoration. Each... 5.50

CHINA

MINIATURE SET. Child's tea set: Tea pot, 4½" tall; sugar, 2"; 2 C/S, lovely flower sprays. The set...$10.00

Extra large mustache C/S, scall. base. Collector's item. Portrait of woman with flowers ... 7.50

Pr. of Drinking Mugs, 3½" tall, 3¼" dia. Flared mouths with raised sprays of flowers; one rose with green and one golden brown with green foliage. Very old and unusual. Gold trimming... 7.50

H.P. Germany R.S. sugar and creamer. Beautifully hand-painted with wild roses and mossy green foliage, gold trim. 8.50

H.P. Germany R.S. mayonnaise or sauce, oblong pitcher with tray. Beautifully hand-painted with sweet peas. Unusual piece. Both ... 6.50

H.P. celery dish. NIPPON. 13" long, 6" wide with open handles. Painted all-over with red roses, yellow roses and much green foliage ... 8.50

Jelly Dish, NIPPON. Painted all-over w. wild roses, much gold and green foliage with open handles; 6" long, 4½" wide. Both Nippon dishes are scalloped w. much gold trimming. Very handsome 6.50

Sq. BOWL with pink luster extending into bowl about 3" with scalloped edges trimmed in gold. Center of bowl is lg. cluster of blue flowers with green foliage. Dia. 10". Unusual and old... 12.00

Large C/S. Cup is pink with much gold trimming with engraved gold letters, "LOVE THE GIVER." inside of saucer is pink, dia. 6½", cup 3½" dia... 7.50

COBALT BLUE MUSTACHE CUP AND SAUCER, with much gold raised dec. A real beauty. Collector's Item. Purchased from a collector ... 10.00

No C.O.D's. Express Collect. nc

VICTORIAN HOUSE
MRS. MARGUERITE R. LEANDER
36 Marsh Street
Dedham, Massachusetts

IT'S NOT TOO EARLY TO THINK ABOUT CHRISTMAS

1. 12" Burmese lily vase, silver base. Nice deep color ...$28.00
2. 10" Burmese lily vase. Nice color... 22.00
3. Amberina 12" lily vase... 30.00
4. Amberina Inv. D. Q. Celery... 18.00
5. Amberina wine carafe. Dec. Lovely color. Amber handle. Cover ... 55.00
6. Dewey M. G. Dish... 6.00
7. Pair Roosters. Each ... 5.00
8. 3 Bohemian red finger bowls. Grape etching. Each ... 7.00
9. Deep green Sandwich finger bowl. Lovely ring ... 8.00
10. 2 R.T.P. lip sauces, each... 4.00
11. 2 R.T.P. toothpicks; 1 etched. Each... 4.00
12. Large R.T.P. compote. Sides curve out. Rare ... 23.00
13. 9" Bowl R.T.P. Etched... 10.00
14. Pr. French cranberry finger bowls. Beautifully dec. Lovely color. Pair... 28.00
15. Sandwich Cane. Clear with deep red threading inside; blue threading around outside ... 16.00
16. 10. M.O.P. table satin lamp. Ric-rac design, pale flesh up to yellow top. Bulbous, graceful shape, 2 thorn, camphor handles. Brass base and top. Elect... 55.00
17. Tall, clear wine, cotton stem. Venetian gold at top ... 9.00
18. Large, cranberry dec. powder box, hinged 16.50
19. Austrian jam jar. Portrait medallion... 4.00
20. Send For Wedgwood List.
21. Send for Copper Lustre List.
22. Signed Gallé large bowl. Pedestal at base. Lovely green, blues and yellows. A very unusual collector's piece ... 75.00

WANTED: Burmese, Cameo, Peachblows, Signed Unusual Tiffany, Colorful Staffordshire Boxes, Copper Lustres, Lutz. Anything good.

SEND WANTS. If I don't have them, I'll do my best to find them. Order early. nc

Everything Sent Express Collect. No C.O.D's.

JULIA W. BLACK
415 W. 6th Avenue Bristow, Oklahoma

HAVE CLEAR AND COLORED GLASS GOBLETS, WINES, TUMBLERS, PITCHERS, TABLE SETS, SAUCES, CELERIES, COMPOTES, CAKESTANDS, etc., in many desirable patterns.
ALSO LAMPS, CHINA, CUT GLASS, OPAQUE WHITE GLASS, AND COLLECTOR'S PIECES.
Write Wants. Stamps For Replies, Please.
np

VIRGINIA M. MALVETO
77 Sandringham Ave. Providence 8, R. I.

1. Royal Worcester jardiniere, about 3½" tall, composed of leaves, cream to biege with gold stripe through center, 3 dragon handles, light green with gold, also ½" border at top of same color. Exquisite...$21.50
2. 6 Beautiful Haviland France bouillon cups, large sprays of rose and blue flowers inside and outside cups and on saucers, lovely smudge gold handles. They are dainty and very fine... 19.75
3. Lattice edge boat shaped dish with large Dresden type, floral spray in center and gold trim, open handles, marked Germany, 12" long, 7½" across widest part, lovely ... 19.50
4. Vase. End of Day, gold flecked, overlay of ribbed glass, crimped turned down edge, showing white lining, 4½" high, beautiful coloring ... 13.50

HAPPY HOLIDAY TO ALL n

Regina music box, mahogany case, serpentine sides, very pretty with 25 records. Box needs refin. round disc records, 15½"...$150.00

Mahogany knee-hole desk, original hardware, lid lifts up with writing board and mirror and place for envelopes, size 40" long, 21½" deep, 23" hi. A very unusual piece. Write for photos, price... 500.00

Cranberry large Inverted Thumbprint hanging lamp, bowl matching shade with prisms 115.00

Clear glass lamp with hand holding bowl, height 11" ... 35.00

Large ½ gallon copper luster pitcher with blue band at 1" above top, then another blue band at center of pitcher, slight crack in bottom of handle which can easily be repaired ... 75.00

n

BIRDS ANTIQUE SHOP
814 W. Main Street Greenfield, Indiana

Sevres Vase

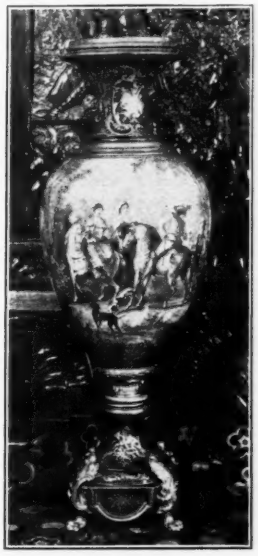

29½" high. Perfect condition.

$375.00

FREDERICK F. CROUSE n
2885 Meadowbrook Blvd.,
Cleveland Heights 18, Ohio

MRS. FRANK McCARTHY
420 College Avenue, Des Moines, Iowa

CHINA: 10" Berry bowl, six 6" sauces, Bavarian, lovely floral dec., gold edges $8. 26 Pcs. Washington pattern, Alfred Meakin, brown floral, cov. tureen, 2 gravy boats, cov. sugar, 3 pc. butter, 2 size platters, six 9" plates, eight 10" plates, butter chip, 2 sq. sauces, 6½" plate $35.00. Oyster plates, Austrian, dainty floral, gold edged, 6 for $14. Portrait plates, Chas. Parnell, wife, pair $4.

FIGURINES: Colonial, 11" brown, white, gold, pair $40.

BISQUE: Wall matchholder, girl, basket, flowers $3. 2 dogs in satchel $8. 2 pigs in satchel, glazed $8. Bears' washday, match or toothpick, glazed $8.

MILK GLASS: 2 Swan sauces, Lee 190, ftd. ea. $4.50. Pin trays, each $1. Easter eggs, each $2. Peg border plate, 7½", pansy dec. $6. Cakestand, ring footed, floral dec. worn $9. 3 cov. powder bowls, each $2.50.

COPPER AND BRASS, BELLS, Etc. Brass sleigh string 23 burn. $17. String 25 unburn. $12. Brass skimmers, 6½" flat bowl, 17" iron handle $12. 5¼" bowl, 13" iron handle $10. Small, brass teakettle, burn. $9. Large copper teakettle, burn. $12. Copper tea and coffee pots, burn., ea. $7.

LAMPS: Miniature, finger ring M.G. $5. Cobalt nutmeg $4, clear $2.00. Cobalt hand $5.00. 15" slate base M.G. stem, pansy dec., vas. patt. font, lovely $15. Bracket complete cut glass chimney $8. With plain chimney $5.

MARBLE: Clear, 6¾" dia., 1¼" white mountain goat center $6.

VASES: Pair 15" handled, light green to dark top bottom, enamel floral dec., white, lav., gold, brown, in relief $35.

COLORED GLASS: End of Day, pink, white syrup jug, cl. appl. reeded hdl. $11.50. Ditto, Ivy patt. sugar shaker $9.50. 2 Thousand Eye goblets, amber, each $10. 4 Mugs, ruby and clear, ea. $2. Hobnail bowl, 4x4", blue frosted $13.50. Virginia patt. clear with sunrise top water pitcher, 6 tumblers $12.

CLEAR PATTERN GLASS: Bread trays, Egg in Sand $5.50; Deer and Pine $8; Sheaf Wheat $5.50; Scroll with baby in center $6; Lotus $6; Maltese Cross $5; Stippled Cherry $6; Lily of Valley, 3 ftd. cr. $5.50; 3 ftd. open sugar $4; spooner $3; D&B cloverleaf bowl, 5 sauces $11; 5 Loop goblets $2 ea.; wines, ea. $2; celery $4; Barberry 6" plate $4.50; Pr. Feather celeries, no harm chips, ea. $3.50; water pitcher $4; jelly compote $2.50; 2 wines ea. $2.50; 3 flat sauces ea. $1.50; spooner $2; 15 Fish Scale flat sauces ea. $1.50; ftd. jelly compote $2.50; 10" open compote $7; 8½" berry bowl $2.50, under edge chip; Panelled Thistle: Jelly compote $3.50, 5" ftd. compote 8" high $5, wine $4.50, open sugar $3, cov. sugar $5, 10" berry bowl $5, two 6" bowls ea. $3, 9" flat oval bowl $2.50, 7" deep bowl $3. 6 Honeycomb goblets, ea. $2, 6 wines, ea. $2, hand lamp $4.50, honey dish, clover finial $4.50. Panelled Forget-me-not: celery, 6 ftd. sauces, 6 goblets, 8½" cov., ftd. compote, 10" open compote, 7¼" cov. compote, pickle, platter, set $75. Bleeding Heart open sugar $4, spooner $3. Banded Buckle open sugar $3, spooner $2.50. 4 Diamond Sunburst goblets, Lee Vic. 33, ea. $2. Jewel and Dewdrop 7" open, ftd. compote $4.50. n

ITEMS PROOF UNLESS STATED.
NO C.O.D.s. - STAMP PLEASE.
ALL ITEMS SHIPPED EXPRESS COLLECT.

THE BLUE BANDBOX
26 Elm Street, Topsham, Maine

Haviland Limoges set: 3 cups and saucers, 2 cov. dishes, nest of platters, bowl, cakes, number of plates; 50 perfect pieces. Rose pattern, scalloped gold edges. Very lovely $75.00
Beautiful Minton set: 8 demitasse, 12 cups and saucers, 6 plates, 6 desserts, sugar and creamer. Darling little rose wreath pattern. Absolutely perfect and rare 125.00
Six cups and saucers. Blue Shanghai patt. W. H. Grindley & Co., Eng. Perf. Set of 6 25.00
Blue Oregon, Johnson Bros. china, 100 pcs. All important pieces perf. Some minor nicks on plates. Nine cups and saucers, 2 lg. cov. dishes, 1 gravy, 1 sm. soup and tray and ladle, creamer, 4 napples, platters, sauces, b.&b., cakes, soups, bone dishes, etc. 70.00
9" Bennington teapot, Old India Man dec. Nice color 9.00
Pr. Staffordshire dogs, chain and locket; 11". Perfect 50.00
Pr. pale blue and white Bristol vases. Nice orig. dec., 8½". Perf. 20.00
Set of 6 goblets, Loop & Dart, round orna. Lee 148. 5 perf., 1 has imperfection on inside rim in making. Set 12.00
Berry set: Cl. Panelled Daisy & Button, lg. bowl and 12 sauces. Lee Pl. 171. Perf. 25.00
Set of 4 Haviland Limoges demitasse, "The Autumn Leaf." Set 8.00
Clear Buckle spooner. Perfect 3.00
Clear Flint glass goblets, wonderful ring. Ea. 4.00
Oval mitre goblets, ringing glass, each 4.00
Excelsior goblets, each 4.50
Reallvered Silver Set: teapot, sugar, creamer, spooner, butter. Engraved "M." Nice patt. Five pieces 60.00
nc

COPPER LUSTRE PITCHER, 8" hi., 5" dia. Polka dancers in relief on sides; blue enam. border. Perfect old pitcher with lustre retaining high gloss $42.50
STAFF. TRINKET BOX, 2 black, white kittens with blue bows sticking out of fuchsia blanket covered lid; bottom is basketweave in relief, border quotation, "After the Race, 1875." 3½x4" size 22.50
LARGE STUDENT LAMP, brass polished, heavy base, 4x8" Acorn type tank, original 10" green and white overlay swirled ribbed shade; elec. 75.00
HANGING LAMPS: Floral designs, pattern gl. fonts, brass frames, each 14.00
PR. STAND LAMPS, square iron base, leaf design standard, patt, gl. font, brass connections. Pair 12.00
FROSTED PALM LAMP, 11" high; old DAHLIA patt, lamp, 9", each 3.00
PEACOCK FEATHER lamp, 10" high 4.50
REPLATED CHALICE, or silver goblet, Deer and Flower design, 7" high; MOON & STAR, 6" open compote, each 5.00
MILK GLASS COMPOTE, lattice edge, basketweave, 9" 18.50
MARY GREGORY cobalt blue barber bottle, boy playing tennis, white enamel 9.50
COBALT BLUE covered Powder Box, thin gl., lovely round bulgy shape; PINK LUSTRE C/S, applied flowers, red, gold and blue, "From a Friend" in gold. Nice cond. Ea. 3.00
SPITTOON, burnished brass, squatty type 4.00
9" FLOW BLUE PLATES: 1 Water Scene & Buildings, marked "Togo," Stoke, Eng. 1 "Fairy Tales," W. Adams, England. A. Phuvat. Each 3.00
CAKESTAND, 10½" dia., upturned lattice edged; 2 MOON & STAR, ftd. sauces, each 2.50
DAHLIA water pitcher; EGG IN SAND platter; 10" KING'S CROWN cakestand, each 4.00
7 RED BLOCK WINES, each 4.50
VASELINE DAISY & BUTTON 10" bowl, Lee P. 171. A beauty 12.00
ROSETTE: Open sugar and spooner, both 4.00
Two 16" Waste Jars and lids, pastel coloring, floral, gold trim handles. Make lovely waste baskets. Each 6.00
4 KING'S CROWN wines, 1 GOOD LUCK sauce, 1 BULLSEYE & DIA. POINT sauce, 1 BRIDLE ROSETTE creamer, 1 same celery, 1 9" pat. cakestand, 1 CANE AND MEDALLION CELERY, each 1.00
BEADED DEWDROP bowl, 7" dia. 2.00
n

MRS. BERT YOUNG
215 W. Franklin Ave., Edwardsville, Illinois

M. J. EVANS — *CRESCO, IOWA*

Five walnut chests, 1 refinished. Four drawer cherry, walnut washstand, refinished. Cherry, 2 drawer S. Table, tiger stripe maple top. Cherry drop leaf table; 1 drawer walnut table. Two Hitchcock chairs, cane and rush seats. Pair slip seats, mahog. fiddle backs. G.W.T.W. $25-$35. Other lamps. C/S, floral plates. Express extra. Stamp please. Photos. np

MRS. FRANK W. DAUER
555 Salt Springs Rd., Syracuse 3, N. Y.

DO YOUR CHRISTMAS SHOPPING EARLY!

1. Gorgeous cranberry, footed vase, 15" tall. Heavily dec. with gold. Gold in turn dec. with pastel enamel flowers and trailing vines. Cranberry lined, fluted top $50.00
2. Tall, pink, melon ribbed, pitcher type, Satin glass vase, mother-of-pearl diamond dec. Frosted briar handle, square fluted top 45.00
3. Large octagon cranberry bowl, herringbone type ridging covers entire bowl. About 11" in diameter 25.00
4. LAMPS: Beautiful hanging hall lamp. Large, rose pink, frosted ball shade. Fluted top, over-all etched flower dec. Newly burnished brass 30.00
   Dainty Bristol half shade lamp. Cream with delicate flower sprays in orchid and rust. Both pieces dec. 22.00
   Pr. large, round, squatty M.G. lamps with ruffle-like dec. around tops. Pr. 30.00
   Tall table lamp, black metal base. Frosted Loop and Dart font 12.00
5. Six Westward Ho sauces, 4" dia. Ea. 7.00
6. Five Tree of Life handled sauces, each 3.50

nc

MABLE L. FERRIS
2 Columbia Avenue, Greenville, Pa.

Stippled Dahlia Goblet $7.50
Inverted Fern Goblet 5.00
Ribbon Candy, Covered Sugar 6.50
Unusual Rogers Group, "The Balcony" 35.00
np

D. M. BROWN
2222 S.W. 8th Street, Miami 35, Florida

MECHANICAL BANKS

Creedmore (Soldier) $20.00
Eagle and Eaglets 21.00
William Tell 25.00
Jolly Nigger 15.00
Lion and Monkeys. Small monkey missing from big monkey's back 15.00
Punch and Judy. Name over Theatre 35.00
Dark Town Battery 50.00
"Spise the Mule." Mule turns 27.50
Humpty Dumpty 25.00
Novelty Bank. Banker missing 10.00
Organ bank, (monkey, dog and cat) 30.00
Artillery 25.00
Owl Bank. Turns head 12.50
Clown on Globe 45.00
Bear Hunter 50.00
$406.00
or $350.00 for all. n

WANTED: Mech. Whistling Bird or other whistling novelties.

DOROTHY EVERETT
21 East 55th Street Kansas City 2, Mo.

Large pair, 7 branch, brass candelabra $55.00
Large matched pair brass lion head door knockers 25.00
Cuckoo clock, fine working condition, attractive carving 45.00
Fine, early wag on wall clock 60.00
Choice pr. amberina vases, appl. crinkled tops 120.00
Pr. amethyst, cut to clear, slender vases, sq. marble bases, brass connection 45.00
Pair pink Bristol vases, crinkled tops. Write for description 60.00
Pair amberina decanters, original stoppers 70.00
Tall, slender, white Bristol vase, lavish gold wine decoration. Lovely 35.00
Majolica tea set. Complete with unsual shaped tray, tea pot, cov. creamer, cov. sugar, C/S. Rich coloring, perfect and very decorative 60.00
Vaseline Wildflower, large, oval tray, water pitcher, 1 goblet. The "just right" gift for that ill friend 40.00
Dolphin compote and Petticoat Dolphin candlesticks. Lee 143 35.00
Pressed glass, triangular napkin rings, attractive: 2 blue, 2 green, 2 clear. Each 5.00
Thumbprint: water pitcher $45; creamer $25; celery $18; lamp $17.50; goblet $5; assorted, footed tumblers, each 9.50
5 Horn of Plenty wines, beautiful cond. Ea. 16.00
Dewdrop with Star lamp $12. Larger Dewdrop with Star lamp 15.00
Amethyst Inverted Thumbprint cruet 17.50
6 English cut glass goblets 45.00
Thousand Eye: cruet, orig. stopper $20; clear, open sugar $10; amber open compote, shallow, sq. faced at top $15; amber spooner 10.00
For wants on pattern glass, please send postal.
Returnable if not satisfactory. ne

MARGARET F. BALDWIN
3334 Lancaster Ave., Philadelphia 4, Pa.

Framed brown hair flower spray. Walnut frame, 10½x12½x2". Mounted in attached white lined shadow box, 1¾" deep $ 8.50
6 Knives, 6 three-pronged forks. Wood hdls. Thos. Turner & Co., Sheffield 10.00
Pr. 8" Vasamurrhina vases. Fluted ruffled top. Bulbous base. Narrow neck. White, pink and chartreuse. Pair 17.00
Waffle dish, G.D.A. Limoges, green, gold band. Good looped ribbon finial 4.50
Tobacco jar, Germany, light red lacy flower borders top and bottom. Gilt trim worn little; 5¾" high 3.00
Ten 9" plates, "Theodore Haviland, Limoges, France," (red). Scrolled sprays pink and white roses, beaded scalloped edge. Each 1.75
Pr. 8" cl. glass dishes on 3¾" standards. Pointed, scalloped edges. Pattern similar Kamm 3, 133 4.00
Pitcher, R. S., Germany, 3½" high. Green, tan, small purple flowers. Spatter gold trim. Four little feet. Nicely shaped 2.50
6 Cl. Cane goblets, old, each 3.00
n

DORIS BRACE
1007 Main St., Clarence, N. Y.

The Old Log House

Eight exquisite 7" Venetian blown champagnes, hollow stems, prunts, gorgeously decorated in gold all-over pattern roses and butterflies, lovely green in light; a rare find, $125 set. Gorgeous, 3 part, all matching china lamp, daintiest, original Dresden flowers, beautifully polished and wired bowl and shade 33" high, graceful and perfect $125. Milk glass miniature lamp, ball shade matching top and bottom, 8¼" high $18. Lovely deep blue pickle castor in silver frame, perfect original condition $18. Egyptian bread plate $4.50. ne

5 Daisy & Button amber clover sauces, ea. $ 2.50
4 Emerald green Daisy and Button clover sauces, ea. 2.25
Set of 6 demi-tasse, marked Spode, allover pink flower design, green leaves, beautiful, ea. 3.75
Paneled Thistle 10½" plate 7.50
Paneled Thistle handle relish dish 3.50
Paneled Thistle footed 7" dish 3.50
Lattice milk glass dish 11.50
3 Piece set of amber Hobnail, ruffled top cov. sugar, cov. butter, spooner, perfect 20.00
Clear Wildflower cov. sugar, creamer, spooner 14.00
3 Ruby Thumbprint tumblers. One has tiny flake, ea. 6.50
Cov. sugar Ruby Thumbprint 10.50
2 Ruby Thumbprint spooners, ea. 4.00
Blue Wildflower tray 10.00
1 Apple green, 1 canary Wildflower tumbler, ea. 6.50
6 Sq. blue Daisy & Button sauce dishes, ea. 5.00
2 Red Block goblets ea. 6.50
Min. nickel lamp with reflector & chimney 7.50
nc

IDELLA SHAFFER
1029 Parkwood Blvd. Schenectady, New York

MADELINE FIELD

619 Deer Pk. Ave., Babylon, Long Island, N.Y.

SUGGESTIONS FOR CHRISTMAS GIFTS

Ash trays (sauce dishes and odd saucers from old tea sets). Each $ 1.00
Small cut glass sauce dish for relish 3.00
English bone china demi-tasse, each 3.50
English bone china tea cups and saucers, ea. 3.50
Set 6 pressed glass salt dips, bulbous 3.50
Limoges demi-tasse, each 4.00
Fine porc. tea cups and s. My selection, ea. 4.50
Fine porc. creamer, tiny. T&V Limoges, Fr. 5.00
Lovely old Staff. cup plates, my selection. Not historical. Proof. Each 5.00
Bridge sets: plate, cup and s. to match, ea. 8.50
Pink lustre cup and s. with handle, each 10.00
Pink lustre cup and s., handleless, each 10.00
Pink lustre plate 10.00
Pair signed Tiffany butter pats 12.00
Majolica double fan deep dish, 6x10½" 15.00
Pressed glass punch bowl on standard with 12 matching cups 18.00
Lovely old Staff. swan trinket box 18.00
Order at once from above list. Selections limited. Orders filled in order received accompanied by purchase price. List of other suggestions sent on receipt of 15c in stamps. nc

DOROTHY NICHOLS

98 Walton Park — Melrose 76, Mass.

Amberina Diamond Quilted toothpick $10.00
Tiffany (marked) open salt, round 6.50
Mother of Pearl 7½" pink satin vase, 2 applied camphor handles 24.50
GALLE French cameo perfume (no atomizer); frosty background with cranberry cameo, exquisite 26.50
Framed miniatures in ivory Write
Vasa Murrhina water pitcher, clear over white rose spatter, spangled 27.50
LYRE spoonholder 7.50
Fans Write
Pr. deep walnut frames, gold liners; 13½" by 14", pr. 10.50
Wedding Band teapot, handsome shape 8.50
nc

WINDING STAIR ANTIQUE SHOP

117 S. Main Street, Pennington, N. J.

Gorgeous pink cased glass lamp, 20" high, student type shade, $50. Pink cased glass Diam. Quilted pickle castor (no tongs), re-silvered, $20. Amberina creamer, reeded handle, $20. Clear Beaded Grape compote, 7" across, 6" high, $7. Pr. D&B with hands relish, pr. $13. 6 Sawtooth goblets, plain stems, ea. $4. 4 Barrel-shape Loop goblets, ea. $3.50. All items old and proof. np

KATHERINE WELLS

34 Lawrence Avenue, West Orange, N. J.

1. Hobnail with Fan top celery $12.50
2. Diamond Thumbprint water tumbler 9.00
3. Jacob's Ladder creamer 4.00
4. Daisy & Button with V butter patt.. 8 ea. 1.00
5. Canary 3-Panel rare milk pitcher 15.00
   Water pitcher, $12; creamer, $8; spooner, $4; cov. sugar, $8; footed bowl 5.00
6. Spanish Coin all glass lamp, 11" high 8.00
7. 4 Crackle glass deep finger bowls, ea. 2.50
8. Rose-in-Snow cake stand 15.00
9. Limoges choc. set, pot and 5 cups and saucers, fine quality with gold trim and trailing pale green roses, dainty, set 25.00
   (6th cup cracked and included)
10. Limoges choc. cups and saucers, set of 6 raised design and garlands of roses 24.00
11. 5 Choc. cups & saucers, marked Germany, attractive shape and pink flowers, ea. 3.25
12. Helmet shape Lowestoft creamer, pink floral dec. 25.00

EXPRESS CHARGES EXTRA nc

THE COLLECTOR'S SHOP

EVE FADEN DOROTHY NICHOLS
ESTHER BALL LEWIS

63 S. MAIN ST. READING, MASS.

12 Beautiful Cauldon china sherbert cups. Cups on high stand in the style often seen in glass but very rare in fine porcelain. China has ivory finish and is handsomely decorated with wreaths of roses. The set $36.00
10 Old Staff. 9" dinner plates. Nice transfer scene in rust brown. Set 9.00
Old pierced tin foot warmer in turned wood frame 4.50
Large Empire mahogany card table with folding top. Pedestal on platform base. Nice original condition 52.50
Same as above except that it has scalloped top. Good rough condition 42.50
Empire mahogany folding top card table with branched lyre type pedestal on sloping ogee base with delicately cut apron and feet. Excellent original condition 60.00
2 Empire mahogany drop leaf sewing tables with 2 drawers in each pedestal on platform base. 1 is in fine original condition, the other is refinished. Would make excellent pair of end tables, ea. 50.00
Beautiful crotch mahogany veneers Federal sofa scrolled arms and feet. Wide curved veneer surface on top of arms. Stepped down creeting rail ending in scroll. Woodwork, springs, etc. in fine original condition but covering is worn 58.50
Nice walnut corner floor whatnot 27.50
Nice Victorian walnut ottoman with pretty legs and carved cartouche corners. In the muslin 18.50
Victorian walnut piano or dressing table bench. Very slender delicately carved cabriole legs. Upholstered in old faded rose brocade. Perfect condition 37.50
Pr. 11½" heavy Chinese brass candlesticks 8.50

Prices Include Crating
Shipping Charges Collect nc

FAYTHE K. LEAVITT

1915 No. Cotner Blvd. Lincoln, Nebr.

WATER PITCHERS: White cut to clear, $17.50; Clear D&B, $10; Frosted Hob., 1 small chip, $20; Cranberry, ruffled top, $20; Opalescent Coinspot, $15.
TREE OF LIFE: Hand compote, 10" high, 10" diam., $16.50; Compote, cov., 8½" ht., 6" diam., $7.50; Cov. compote, 9½" high, 5" diam., $7.50.
EYE WINKER: Bowl, 4½" high, 8" diam, $10; Plate, 8" diam., $7.25.
Pr. Frosted Circle spooners, ea. $3.50; Clear Circle cake stand, 10" diam., $9.50; U. S. Coin cake plate, $35. nc

C. P. BROERMAN

1018 Bellemeade Ave.,
Evansville, Indiana

★

Pr. Crystal Wedding compotes, 5" $ 13.00
Pr. Crystal Wedding compotes, 6" 15.00
Pr. Crystal Wedding compotes, 7" 17.00
Camphor glass pitcher, 6 glasses 12.50
Bisque & Terre Cotta figurines.
Brass Banquet lamp, red etched shade 50.00
Regina mahogany music box, 20 records 125.00
Regina mahogany 20 records on cabinet 200.00
Antique Furniture in rough and refinished.

Express Collect Crating on Furniture Extra np

C. MARIAN STERN
445 Gramatan Avenue Mt. Vernon, N. Y.

Revolving mahogany Lazy Susan, diameter about 25" $24.00
Tinsel picture on white background, unusual in early criss cross frame, 9½"x7" 8.50
Pr. large Bristol vases, fluted edge, floral dec., 12½" tall, pr. 39.00
Large lobster dish, pastel pink edges, floral dec., gold lobster 20.00
Sterling silver cake knife 5.00
Pr. milk glass barber bottles or dresser bottles, floral dec., pr. 13.00
Long brass fork, 20" top, decorated woman playing violin and ring 6.50
Pierced brass old pancake turner, 11" hollow handle ring 5.00
Large hanging plaque English racing scene, blue on white, 18" diam. 12.00
ABC plate center childhood scene, border Alphabet, ea. 5.00
Bristol vase, converted into lamp, 2 bulbs, pale yellow on white, 24" tall 15.00

CHECK WITH ORDER n

ESTHER BALL LEWIS

35 Bellevue Avenue Melrose 76, Mass.

Small Victorian walnut cameo back sofa with cluster of carved grapes on cresting rail. Cabriole legs. Sound rough condition $40.00
Beautiful old pine chest. 2 lower drawers, upper 2 drawers are simulated and top lifts on blanket compartment. Fine delicately cut bracket feet. Properly refinished in natural color 78.00
Collection of 5 old scrap books with colored cards of all sorts Xmas, Valentine, birthday, advertising, etc. Lot 12.50
Pr. 12" Bristol vases, very bulbous so appear larger. Identical in size and shape but handpainted flowers are different on each vase. Pair 25.00
Nice upholstered Lincoln rocker in San Domingo mahogany. Has signature of maker "D. Shaw" encised in frame. Usable cond. 45.00
10" Flat oval Rudolstadt vase. Handles on shoulders. Footed. Ivory velvet finish with exquisite floral dec. 10.00
12" Marked Steuben glass vase. Gold iridescent same as Tiffany 25.00
Small G.W.T.W. lamp in Bristol. Matching font and shade. Brook and cottage scene in soft colors on pale yellow ground 16.50
Pair of 10" Chinese cloisonne vases. Jade green ground with trailing flowers and conventional designs. Bulbous with narrow tops, pr. 25.00
Milk glass Uncle Sam hat toothpick holder 4.00
Mahogany Empire drop leaf dining table. Crotch mahogany veneers on pedestal and platform base. Solid mahogany top. Seats six. Drawer in each end. Nice finish 60.00
Gold and black baluster frame 2 part mirror, 28"x16". Fine condition 20.00
Empire mahogany dressing mirror on stand with drawer in base 25" high and in fine original condition 26.50
Old Benares brass 12" jar with snake handles on shoulders. Typical engraved work. Burn. 10.00

Prices Include Crating -:- Shipping Charges Collect nc

EVE FADEN

46 York Terrace - Melrose 76, Mass.

Min. grand piano, 10", 12 keys $10.50
Min. iron cook stove, 5x7"; 4 old iron dishes 11.50
Small parasol, gr. changeable silk, ivory tip and handle 7.25
Mech. gum machine: baker serves gum balls when penny is inserted 28.50
3-Shelf walnut whatnot, 35" tall, 30" wide. Very attractive 17.50
Early dough tray, 28x15x7" 11.00
Cradle in old red, blue lining, orig. cond. 17.50
1 Drawer pine stand in rough 17.00
4 Drawer pine chest ,leaf pulls 24.00
Early Empire chest, 3 dr. below, 2 small drawers above, chickweed beading; ex. crotch mahogany veneer 52.50
Shaving mirror on stand, mah. veneer. Empire 15.00

CLOCKS
In running cond. Price incl. tax.
Bulle electric battery clock under gl. dome $53.50
Excellent pillar and scroll, Terry type, Seth Thomas clock 95.00
Early N.E. banjo, works and case original. Ex. reproduction Willard glasses 225.00
nc

SELMA SMITH MAGRAM
1000 No. Highland Avenue Pittsburgh, Pa

ATTENTION—Buys in Silverplate

1. 4 Pc. footed Wilcox silver set. Perfect, but needs replating. Norsemen's heads at top of feet, hoofs at base. Ornate and unusual $45.00
2. 20" Swinging coffee pot on designed openwork stand. Has drip tray & cup holder. Beautifully etched, needs replating. B. Rogers 1883 25.00
3. 13" Ribbed glass cracker jar on fancy silver stand with finialed lid. Needs replating. F. B. Webster 15.00
4. 6½" Syrup jug, elaborate etching, needs replating 5.00
5. 10½" Sheffield tray, designed openwork edge. Lovely and perfect 25.00
6. 9" Knickerbocker fruit bowl on pedestal. Openwork edging. Gorgeous centerpiece 15.00
7. Butter dish, lid and knife, nice design, needs replating 5.00

PRE-CHRISTMAS FIND

1. 8 Perfect, 3 expertly repaired Bisque "manger figures." Mary, Joseph, 2 kings, shepherds, 2 lambs, angels, 3 wise men. Lovely colors, delicately molded faces and figures, set 75.00
2. 25 Demi-tasse, Limoges, German, Copeland, Beehive, Carlsbad, Dresden, Belleek, $7, $10, $12, $15 25.00
3. Gorgeous small teaset, 2 demis, teapot, creamer, sugar, tray. Raised pink flowers, deep blue background 30.00
4. K.P.M. china clock, runs, 7"x7", flower design, gold trim, footed 25.00

nc

The Old Wallingford House

21 York Street, Kennebunk Village, Maine

U.S. Highway No. 1

DORIS HOLMES WILSON ALEX. WILSON
(Formerly of Belmont, Mass.)

We wish to announce the opening of our new shop in this historical old house built around 1800. It is a dream house for the antique lover, with its Indian Shutters, enormous brass door locks and keys, H and L hinges, old smoke closet for curing hams, and many fireplaces. We hope our friends will visit us here and we will try to find the articles they are seeking.

FOR SALE: THIS MONTH WE OFFER

Perfect pair Bristol vases, 8½", delicate painting, blue, gold and orange berries, leaves and butterfly ---------- $22.50
Single Bristol vase, 10", pink to rose fluted top, painting gold, lavender and white ---------- 15.00
Diamond Pt. stemmed creamer, 6½" ---------- 4.50
Low blue Milk glass, handled candlest. H.P. ---------- 6.50
Plaster Horse, grey, flowered background, 10" by 8½" ---------- 7.50
Plaster Indian leaning on axe. App. 30" hi. Mended near base ---------- 20.00
5 Austrian, 7¼" plates, scalloped gold edge, purple flowers. Each ---------- 4.00
Austrian fruit bowl, white center, H. P. scene, blue open work 2½" border ---------- 8.00
Dessert dish, J. Pouyet, Limoges, 9½" dia. Lavender flowers, green and gold ---------- 4.50
Cov. cheese dish, cream with rose and yellow flowers, green scrolls ---------- 6.50
Haviland cov. gravy tureen, att. tray. Violets and gold ---------- 7.50
Ironstone cov. sugar, wheat Pattern, dome cov. ---------- 4.00
Canton china urn, 10x9", green and orange pattern like cloisonne, perfect for lamp ---------- 15.00
Same in grey with blue design. Japan ---------- 15.00
Shadow box, 15½x19"; gold liner worn ---------- 10.00
Glass covered standard compote, frosted band around bowl, also around cover ---------- 12.50
Brown marble top walnut table, 26x17"; nice legs and carving. Crated ---------- 16.50

Silver, tax included:

Rogers 1¾" child's mug, engraved ducks and scotty. Gold lined ---------- 3.50
Wilcox 2½" mug, raised teddy bear, gold lined ---------- 3.50
Wilcox 3" very heavy, ornate 1½" border at base. Initials
6 Hammered silver, stemmed cocktails. Empire Art Nickel Silver ---------- 12.50
6 Sterling, stemmed cocktails, gold lined ---------- 20.00
6 Heavy plated whiskies, gold lined. Wilcox ---------- 15.00
Brass, Vict., flat holder for inkwell and pen, 8x8". Cupid and much scroll work ---------- 4.50
Vict. Brass easel frame, 9x7" ---------- 12.50
Another, 9x12" ---------- 15.00
Also many nice pieces of Milk glass, shaving mugs, mustache cups, lamps, buttons and dolls.

Shipping charges extra. n

GRACE H. LEWIS, ANTIQUES

Devon Center Milford, Conn.

1. Set 6 Rose Medallion cups & saucers, scalloped edges, set ---------- $36.00
2. Moon & Star celery vase ---------- 7.50
3. Frosted Hobnail, amber top, square-mouthed water pitcher ---------- 33.00
4. Frosted Hobnail, amber fluted top 7½" berry bowl & 4 sq. 4" sauces, set ---------- 29.00
5. Frosted Hob., amber top tumbler, 1 hob chipped ---------- 5.50
6. Red Block goblets, set of 4 ---------- 25.00
7. Red Block cov. sugar, cov. butter, creamer and spooner set ---------- 30.00
8. Purple Slag, 10" plate, wide lattice border, lovely ---------- 38.00
9. Sprig Staff. creamer, scal. top, graceful, with arched handle ---------- 8.00
10. Chelsea teapot, Grape design with copper lustre trim ---------- 16.00
11. 6 Chelsea tea plates, 7", grape with copper lustre trim, set ---------- 12.00
12. Amberina Diam. Quilted, square top celery vase, deep coloring, fuchsia top ---------- 22.00
13. Amberina Daisy & Button fluted gas shade, top deep fuchsia coloring and dark amber from base up ---------- 25.00
14. Green Daisy & Button gas shade ---------- 7.00
15. Haviland Depose China Fish set, 12 8" plates & platter, 8"x22", lovely flowered border, set ---------- 30.00
16. 2 Bigler 6" plates, flint, bell-tone, 2 for ---------- 9.50
17. Sandwich Star compote on standard, 7"x5½", flint ---------- 8.50

EXPRESS EXTRA n

Silver For Christmas

Newly plated castors, matching bottles, etc., $15 up.
Tea sets and trays, $20 up; butter dishes, $6 up.
Send 10c for our 16-page illustrated booklet and current list.

FREEMAN FARM ANTIQUES
Watkins Glen, N. Y. n

P. O. Box 1097 Providence, Rhode Island

Pair of exquisite old, apple green, pressed glass lamps that are 9" tall and 4½" across the square bases, Bull's Eye and Fleur de Lys. Lamps are proof, and a rich beautiful color, and rare. Price ---------- $35.00

A fine old mahogany drop leaf table. Measures 52" by 38" extended and 18" by 38" with leaves dropped. The legs are carved beautifully in a slender tapering twist. Here is a fine old table for either living room or dining room. It will seat 6" to 8" extended. It is in perfect refinished condition ---------- $75.00

A rare Staffordshire hen in full colors with eggs. She sits on straw color Staffordshire basket, with scalloped top, and measures overall 10" long and 8½" tall, her coloring is the richest and her comb is a bright red. She is old, and perfect in every detail, a beauty! Price ---------- $50.00

A lovely silver plated tea service with the Gorham mark consisting of 5 pieces, a pot holding 7 cups, swinging hot water kettle with perfectly working spirit lamp, a sugar bowl, and cream pitcher, and a waste bowl. The design is colonial paneled and simple. All pieces are footed and the set is in perfect like new condition. This would make a magnificent Christmas gift. Price ---------- $125.00

A lovely marked Belleek demi-tasse, very delicate tinted egg shell china swirled with tiny pink and blue pastel flowers and heavily encrusted gold roses, and gold handle. Proof Price ---------- $10.00

A fine Sheffield cake basket with lacy flared sides measures 10" across and is 4" deep. Has high hale swinging handle. This one is in perfect condition, and very lovely ---------- $18.00

A beautiful old tall teapot, footed, with pink lavender allover tracery and old-fashioned flowers in yellow and pink cerulian blue. Condition proof. Very decorative ---------- $15.00

A little mahogany Sheraton shaving mirror with two bow front drawers. The mirror is oval, and the entire thing stands on feet. The drawers have pin point dovetailing, and the whole thing is simply charming. The mirror swings. Overall measurement 19" by 15", mirror itself is 15" by 11". This is a genuine antique made about 1800 ---------- $50.00

A pair old blue daisy and button square compotes that measure 8½" across and are 4" deep. They are a heavenly deep blue, but lighter than cobalt. They are in proof condition, large handsome and square, and the most gorgeous color. Price ---------- $40.00

A handsome black walnut secretary with the original finish in perfect condition. This secretary has glass doors above, handsome desk and drawers below. It is approx. 88" tall and measures 43" across the front. This is a fine old piece of furniture in fine original condition with handsome carved pilasters decorating the sides, both top and bottom, and an imposing crown molding ---------- $88.00

A cranberry pickle jar in an elaborate resilvered holder with handle cover and tongs. The cranberry jar is inverted 'thumbprint, and it is exceptionally large, measuring overall, 12" tall, by 5" wide. This is a beautiful piece and although it looks new, it is old. Price ---------- $22.00

An amber pickle jar in newly resilvered holder with handle, top, and tongs. The amber jar is light amber ribbed diagonally and beaded. It measures 10" tall and 4" wide overall, and its handsome. Price ---------- $17.00

A clear glass pickle jar in a newly resilvered holder with top, handle and tongs. The glass is paneled, the overall measurements 9" tall and 3½" across the bottom. Very pretty and in perfect condition. Price ---------- $8.00

Another fine Victorian Lady's desk with drop front, and elaborately carved front and pulls. Has 4 full length drawers and a sweet interior, all in perfect shape. It is approx. 48" tall and 38" across the front ---------- $67.00

A pair of fine silver plated open vegetable dishes. These are beautifully moulded with raised border of roses around edge. They measure 9" by 6" and are 3" deep. These have all been replated and are like new, just lovely! Price ---------- $25.00

A primitive portrait of two adorable little girls in the original old gold frame. From the costumes picture painted about 1800. Overall measurement 34" by 42", size of canvas 28" by 38". Children about age 3 & 5. One corner of frame needs very minor repair. Price ---------- $70.00

Five old blown goblets that are like bubbles. They are 6" tall and 3¾" across the top and all have decided pontil mark. Beautiful for any one who loves blown glass, beautiful tone and old. Price ---------- $20.00

A black walnut Empire sofa with mirror back, and rose carving on top, all refinished and sweetly reupholstered. This is a lovely piece of furniture, in perfect condition. Has a three scalloped back, and serpentine front. Measures approx. 54" between closed arms. Price ---------- $75.00

A pair of very handsome Sheffield candlesticks 10" tall, no mark, applied molded scroll on foot & separate bobeches, some copper shows but these are old and really stunning ---------- $25.00

Heavy pair of brass andirons beautifully turned and with large brass ball for wood guard. These are old ones, very heavy with big ball on top and they are 15" tall. They have graceful spread to legs and narrow hoof feet. Price ---------- $37.00

Pr. of tall andirons with urn shaped top, with vase turning on shaft, approx. 19" tall, a fine heavy pair. Price ---------- $24.00

An old brass skimmer all shined up with a wrought iron handle. The brass skimmer is over 6" across and the handle measures 14". This is a fine fireplace ornament ---------- $7.00

One of the loveliest tinted Bristol perfume bottles we have ever had. It is 11" tall heavily yet daintily encrusted with enamel flowers in pink and green, and lots of gold, and pastel blue bands on both bottle and stopper. It is a blown piece and old and perfect. Price ---------- $16.00

An imported china demi-tasse pot in green, maroon and gold. It is 8" tall and is very decorative and perfect. Price ---------- $8.00

Prices Net Delivery Charges Extra
No Goods Sent C.O.D.

BIT-O-WOOD, ANTIQUES

Rte. 1, Box 159 Viola Behm Grafton, Wis.

Festoon 9" berry bowl ---------- $ 3.75
5 Matching flat sauces, ea. ---------- 1.50
Amber D&B 8" bowl with panels ---------- 7.50
Honey amber basket with thorn handle, crackle overlay ---------- 19.00
D&B compote with T.P., hi-standard, Lee 170 ---------- 15.00
Blue Willow Ware cov. veg., Allerton ---------- 15.00

No C.O.D.'s - Transportation Extra n

JULIA T. DAVIS

87½ Plum Street Greenville, Pa.

Red plush album on brass frame, drawer below, brass trimmings & heart shaped mirror on cover ---------- $10.00
Log Cabin quilt made during Civil War, good condition ---------- 25.00
4 China plates, beautifully H.P., 9¾" dia., ea. ---------- 2.50
H.P. Mayonnaise dish and tray ---------- 3.50

mp

HENRY BARKER BURKE

Antiques

23 Hillcrest Ave., Melrose, Mass.

SILVER

(Add 20% Federal Excise Tax if not for resale)

1. Footed Candy Dish. Shell shaped with curved handle. Heavy silver plate, Gorham Co. Unusually fine $17.50
2. Sterling Silver Vase, 12" high, Gorham Co. Condition like new 22.50
3. Silver Plated Water Pitcher, 2 qt. capacity. Like new 10.00
4. English Sheffield Silver Meat Platter, 9½" by 12", (suitable for small tray) heavy raised grape border. Hall mark Crossed Keys, Wilkinson & Co., Eng., 1836. Excellent condition 37.50
5. English Sheffield Silver Cream Pitcher, footed, 6½" high, beaded rim and feet. Hall mark James Dixon & Son, Eng., 1835. Exceptionally fine and very pretty 22.50
6. Sterling Silver Cream Pitcher, footed, 4" high. An unusually fine piece in excellence condition 20.00
7. Silver Plated Oval Tray, 14" by 18", ornate heavy raised edge, engraved design in center, unobjectionable small monogram. A beautiful tray in perfect cond. 45.00
8. Silver Urn Shaped Vase, 4¼" high, raised design, lightly engraved "H. L. Souther" 7.50
9. Coin Silver Ladle, 6" long, maker J. Carter, 1850, script "LHS" on handle. Excellent weight and condition 7.50
10. Early American Coin Silver Ladle, fiddle back handle, 7" long bowl 2¼"x2", maker Jones, Lows & Ball, Boston, 1839. Excellent weight and condition 10.00
11. Ornate Sterling Silver Long Handle Spoon. Perforated bowl, exc. for mixing beverages 5.00
12. Ornate Ster. Sil. Long Handle Olive Fork 3.50
13. Sterling Sil. Pickle Fork, corkscrew type handle 2.50
14. Sterling Silver Combination Spoon and Fork for olives and pickles. An old-fashioned suckett fork 3.50
15. 6 Ornate Sterling Sil. Demi-tasse Spoons, by A. Stowell, Pat. 1892. Unusually fine 12.00
16. 6 Early American Coin Silver Teaspoons, fiddleback handles, small bowls, maker D. N. Dole, Newburyport, 1811, script "FHR" on front. Exc. weight & cond. 15.00
17. 8 Early American Coin Silver Teaspoons, fiddleback handles, all alike, 6 by A. & G. Wells, Boston, 1830, 2 by M. Perkins, Newburyport. Script "ESC" on front. Unusually heavy and fine 22.00
18. 9 Sterling Silver Teaspoons, fiddleback handles, maker A. Townsend. Old English "SEW" on handle. Circa 1890. Very heavy and excellent 18.00
19. 6 Sterling Silver Teaspoons, maker W. Moulton, Newburyport, 1861. Script "C" on handle. Unusually heavy and fine 15.00
20. 6 Coin Silver Teaspoons, maker J. Moulton, Newburyport, 1840. Script "NML" on back. Good weight and fine 12.00
21. 6 Sterling Silver Teaspoons, by H. L. Dole. Marked with Old English "L." Weight and condition good 12.00

21-A. Pr. Sterling Silver Tablespoons matching above (No. 21). Good weight & cond. 6.00

22. Pair Early American Coin Silver Tablespoons, maker Gooding, Boston, 1833. Fiddleback handles, script "E" on front. Unusually fine 12.00
23. 1 Coin Silver Tablespoon, fiddleback handle, maker A. Langford. Script "N" on back. Excellent weight and condition 5.00
24. Pr. Coin Silver Tablespoons, maker Geo. F. Tebbetts, Lowell, 1840. Script "SMG" on handle, good weight, fine 10.00
25. Coin Silver Sugar Shell by J. Moulton, Newburyport, 1840 ..... 4.00
26. Coin Silver Butter Knife, bright cut by E. B. Horn 4.00
27. Sterling Silver Sugar or Jelly Spoon, bright cut handle and bowl, marked with Old English "W" 4.00
28. Antique Sugar Tongs, Shell Bowls, twisted handles terminating in scroll ornamentation. Maker unidentified HA in rectangle and hall marks 10.00
29. 6 Coin Silver Dessert Spoons all of same size and style but by different makers, marked in script either front or back. Excellent weight and condition. Fine lot 21.00

CHINA AND GLASS

30. Copper Luster Pitcher with blue band. Height 6", width band 2" 18.00
31. Delft Plate, 11¼" diam. Made for hanging. Old Delft mark on back also impressed "Joost-Thooft-Labouchere." Picture signed "Paar J. V. Eshen," a pastoral scene in rich deep blues 18.50
32. Pr. Covered Ironstone Soap Dishes 8" by 2⅝", flowers knobs on covers. Will hold two full packages cigarettes with space for matches. Attractive. The pr. 7.00
33. Diamond Point Bowl, pedestal base, flint glass, diam., 7", bell tone. Proof 10.00
34. Sunburst Covered Marmalade Jar, flower knob, Lee's Plate 12. Proof 8.00
35. 12 Sandwich Overshot Glass Finger Bowls. Square top. Gold rim. Very rare and all perfect 72.00
36. Blue All Glass Castor Set. Daisy & Button variant, proof 15.00
37. Blue Glass Stove. Lee's Victorian Glass Plate 76. Minor chips under rim of cover 18.50
38. Majolica Pitcher, quart size, basketweave design with ferns and butterflies, butterfly snout. Turquoise blue handle, orchid inside. Lovely proof piece 15.00
39. Blue Milk Glass Lamp, 9½" high, hexagonal bulbous font 7" diam., hexagonal base 7" diam. Pattern flowing drape. Condition perfect 42.50

MISCELLANEOUS

40. Heavy Brass Chinese Candlesticks, matched pair 9½" hi., bulbous center with elephant motif. Would convert to an excellent pair of lamps 16.50
41. Early Amer. Brass Candlesticks, matched pair 6½" high 16.50
42. Set Miniature Sad Irons, 1", 2", 3" 4.50
43. Doll's Black Walnut Drop Leaf Table, turned legs, 8½" high, 14" long, top 8½" closed, 15" open. Dates from 1860 ..... 7.50
44. Doll's Black Walnut Double Bed, moulded head and foot boards, 19" long by 15" wide. Dates from 1860 ..... 7.50
45. Doll's Hooded Cradle, pine, dates from 1840. Nice for letters or flowers. Its 14" by 4½" 5.50
46. Copper Powder Flask, scroll design, length 5½" 6.00
47. Leather Shot Pouch, embossed design, unused 6.00
48. Leather Shot Pouch as Item 47 used but fine 4.50
49. Iron Cannon, two-wheeled field piece, 4½" muzzle loading barrel, 3" iron wheels, cast iron frame 5.50
50. Brass Kettle, 18" diam. by 13" high, iron bound rim, iron ball. Fine condition (also other sizes, write) 22.50
51. Hanging Iron Match Safe. Rabbit and partridge with game bags forming receptacle for matches 5.00
52. Iron Beetle Jack, 10" long 5.00
53. Hanging Trivets, write for list.

All quotations are made subject to prior sale. Send check or money order. No C.O.D. orders filled. Customer to assume transportation charges unless otherwise indicated. Your inquiry or order will have our prompt atention. nc

ROBERT E. POPE — SETAUKET

LONG ISLAND, NEW YORK

1. Lowestoft mug, 4¼", twisted handles, colored dec. $12.50
2. Lowestoft plate, 9", Chin. figures center 10.00
3. Canton bowl, dk. blue, white & gold, 4½" 6.50
4. Canton spoon, blue & white, 5" 4.00
5. Pr. Rice Border Chien Lung cups, en. 6.00
6. 3 Blue & white handleless cups, 1 slight chip, set 4.00
7. Leeds blue & white octagonal dish, 10", (blue edge) 5.00
8. Leeds blue and white round dish, 6½", (blue edge) 3.00
9. Leeds blue and white cov. mustard, 3" 5.00
10. Leeds blue and white salt shaker, 4½" 6.50
11. 4 Footed choc. cups, white and flowing blue, (minor chip) 8.00
12. Blue and white Child's plate, "The New Watch" 4.00
13. Handled vase, blue, red and gold, 4", Vienna Shield 10.00
14. Canton blue and white oval dish, 10½" 7.50
15. Canton blue and white square dish, 9" 6.50
16. Nailsea type salt, white & cl. stripes, 4" 5.00
17. Nailsea type mustard, wh. & cl. stripes, 4" 5.00
18. Early blown cl. glass jelly jar, 3½" 5.00
19. Early blown cl. candy jar, banded, 6" 4.50
20. Early blown cl. handled mug, 4" 5.00
21. White vase, lav. transfer scene, 3" 4.00
22. Blue & white (similar to onion) match holder 2.00
23. Papier Mache snuff box, scene on top 3.50
24. Curved tin snuff box, silver trim, 2¾" 4.50
25. Rectangular pewter snuff box, 2½" 6.00
26. Sm. bronze Roman fig. on marble base, 3" 4.00
27. Ivory & brass letter seal, 3½" 4.00
28. Ivory letter seal, 2" 3.00
29. Tin letter sander, 3" 4.00
30. Milk glass sander, 3" 4.00
31. Bl. glass traveler's ink bottle brass case 3.50
32. Pewter inkwell, 7½", 6 quill holes 17.00
33. Sm. iron scales brass pans 3.00
34. Pewter box, 7"x3" 7.50
35. Pewter bowl, Eagles on bottom, 4" diam. 8.00
36. Pewter choc. pot, copper bottom, 8½" 6.50
37. Footed vase on dish, 2¼" 4.50
38. Pewter handled mug, 3" 4.50
39. Pewter mug, 3½" high 3.50
40. Solid mahogany writing case, inlaid handles, 18"x10" 12.50
41. Carved sandal wood & ivory card case 6.00
42. Small tin powder can, 3" 2.00
43. Small tin handled jug, 4" 2.00
44. Square tin spice box, 6 small boxes inside 8.00
45. Round tin spice box, small inside round boxes 7.00
46. Child's tin candlestick, 3", saucer type 2.00
47. Copper powder flask, 8" 5.00
48. Small Stubby candlestick, 2½" hi., brass 2.50
49. Heavy handmade cop. sauce pan, 6" dia. 7.00
50. Pr. brass wall bracket double candlesticks, pr. 13.50
51. Labeled brass Cornelius candle lamp base 12" 5.00
52. Early brass candlesticks, sq. bases 6", pr. 10.00
53. Early cast iron andirons, acorn tops 13" 12.50
54. Wood fire place bellows, 18" 7.50
55. Cast iron porringer, 6" diam. 4.50
56. Tin box, colored dec., orig. on front, 8" 7.00
57. Gilt on brass curtain clips, dec., pr. 4.50
58. Early tin kerosene lantern, double chimney 4.50
59. Whale oil lantern, blown gl. globe 8.00
60. Whale oil lamp, brass base, engraved glass font, 10" 20.00
61. Whale oil hand lamp, blue lacq. tin, 5" 5.00
62. Whale oil pewter single burner lamp 9.00
63. Whale oil tin petticoat lamp 5.00
64. Whale oil glass (pewter top), 3" 4.00
65. Whale oil glass (Sandwich type), 7" 8.50
66. Min. Rochester hand lamp, 5" (no shade) 6.00
67. Copper lustre pitcher, tan band, 3½" 7.00
68. Copper lustre pitcher, yellow band, 3" 6.00
69. Staffordshire vase, gold & colors, 3½" 5.00
70. Staffordshire figs., 2 red & white dogs (one base), 4½" 14.00
71. Staffordshire "Burns and Mary" under tree, 12", colors 17.00
72. Staffordshire Girl Going to Market, 11" 14.00
73. Brass font & stem lamp, iron base, 9" 10.00
74. Glass font, brass stem lamp, marble base, 7½" 8.00

n

MRS. RALPH ROSS

49 Deering Street Portland, Maine

Pair Sheffield candlesticks, 10½" $50.00

Pair brass vases, 8", beautifully decorated, made in India 20.00

Haviland cake dish, 12" wide, colors green and orchid 10.00

Chelsea bowl, blue with copper 9.50

Rose medallion vase, height of vase, 15", all electrified, 22" in all 65.00

n

6 Pearl handle fruit knives, 6 pearl handle fruit forks. Sterling silver trim. Perfect, not initialed, set ..... $ 35.00

173 Pieces sterling silver flat ware, including service for 12, not old, perfect condition. Initialed "J." Colfax Pattern by Towle. If interested, write for complete list 500.00

10½"x13½" Silver tray, beaded edge, 4 small feet, marked with a shield "Jas. Dixon and Sons," Sheffield 50.00

np

MRS. RUFUS B. PENRY

1109 E. Van Buren Harlingen, Texas

THE BEAMS

Hannibal, New York

Tel. 25Y4

Old, kerosene lamp, with milk glass base and clear glass pattern bowl $10.00

10" Opalescent Hobnail half shade 14.00

Half shade lamp, matching base and shade (orig.). dec. pink flowers, blue and green leaves, black glass base 18.00

Heavy brass Rochester lamp, with leaded, opalescent pastel green shade, lovely. Elec. 15.00

Hanging lamp, lovely dec. shade, glass font prisms 22.50

China clock, 11½"x9½" wide, gold and pastel yellow dec., small orchid & white flowers, runs perfectly 30.00

Pink puffed satin glass cracker jar, with plated cover and handle 18.00

Dome, 11" wide, 15" high, walnut base 8.00

Pr. domes, 12" high, 7" wide, black bases, pr. 15.00

16" Round, deep wal. frame, with oil painting 12.00

Marble top walnut base coffee table 22.00

Fruit-carved side chair, no cabinet work needed 24.00

Solid cherry chest, plank ends, graceful turned feet. Refinished 75.00

Pr. brass andirons, fleur-de-lis design 12.00

Prices Include Crating. Furniture Photos 15c.

nc

FRANCES A. HAMPTON

1259 E. Erie, Lorain, Ohio

Routes 2 & 6

General Line Antiques.

Pattern, Colored Glass, China, Clocks.

Handpainted China, Lenox vases. np

JOHN DAVID MILLER

2906 Francis Street St. Joseph 16, Missouri

MILK GLASS—COLORED GLASS

1. Milk glass "H" border 7½" plates, each $6.50. Set of 6 ---- $37.50
2. M.G. "H" border plates 8¼" size (6), each $7.50. Set of 6 ---- 42.00
3. M.G. "H" border plates 9¼" size (6), each $8.75. Set of 6 ---- 50.00
4. M.G. "H" border, round nappie ---- 8.50
5. M.G. "H" rare, oval nappie ---- 9.75
6. Rare M.G. 9¼" "H" border plate on high compote standard ---- 22.50
7. M.G. 7" Fleur-de-lys plates (14), ea. $4.75, Set of 12 ---- 50.00
8. M.G. 8" Heart border plates (2), ea. 10.00
9. M.G. Basketweave Sandwich salts (6), each $4. Set of 6 for ---- 18.50
10. Large M.G. Jenny Lind compote. M.115 35.00
11. M.G. large Scroll compote. M. 116 ---- 22.50
12. Pr. RARE M.G. 6" salt and peppers form of man's body ---- 15.00
13. Cosmos M.G. miniature lamp. Matching shade ---- 27.50
14. M.G. round, lacy edged sauces (4), each $6.50. Set of 4 ---- 25.00
15. Cosmos M.G. syrup ---- 8.50
16. Cosmos M.G. cov. butter ---- 14.00
17. RARE M.G. Loop and Petal, sq. 10" bowl, concave corners ---- 18.50
18. M.G. Slag back hen in rust shades, 7" 25.00
20. M.G. rare, sq., 9½", lacy edged bowls (2), each ---- 18.50
21. M.G. round, 11", footed cake plate, open edge ---- 12.50
22. M.G. Camel cov. dish, M. 315 ---- 15.00
23. Caramel Cactus cruet ---- 8.50
24. Caramel Cactus, large cov. cracker jar 8.50
25. Caramel Cactus cov. sugar ---- 7.50
26. Caramel, 7½" Serenade plate ---- 8.75
42. Caramel Cactus, small, open compote on stand ---- 7.50
27. 5¼" Amber Hen, white head ---- 17.50
28. 5¼" Deep rich all amber hen ---- 12.00
29. 5¼" Blue M.G. dog, white head ---- 8.50
30. 5¼" All blue M.G. hen ---- 8.50
31. 5¼" Blue M.G. hen, white head ---- 8.50
32. 5¼" White M.G. hen, blue head ---- 7.50
33. 5¼" White M.G. rooster, blue head 8.50
34. Rare vaseline cov. stove ---- 47.50
35. Rare cobalt blue hobnail, shaded hanging lamp, complete with prisms ---- 67.50
40. OUR PERSONAL COLLECTION OF CLEAR LION MASK GLASS, not frosted, lion heads on all 4 corners. Creamer $4.75; sugar, cov. $6.50; spooner $3; cakestand $7.50; banana stand $12.50; open jelly compotes (2), ea. $3.75; large open compotes (2), ea. $4.75; proof goblets (8), each $10.00; cruet, plain $4.75; cruet, etched $3.75; salt and peppers (2 pr.), ea. $5; master salts (4), ea. $3.75; individual salt $2.75; toothpick $3.75; berry bowl, lg., sq. (2), ea. $3.75; sauces (14), ea. $1.25; open sugar $2.75; boat-shaped relishes (2), ea. $2.75; oblong relish $2.75; pr. very lg. matching, cov. compotes, ea. $8.50, pr. $15; smaller covered compote $6.50; large water pitcher $8.50 ---- All Proof
41. Collection TEA LEAF IRONSTONE, mostly all Meakin. Excellent condition: Ten 8¾" plates, ea. $3; 3 regular cups and saucers, 1 diff. shape, each $7.50; 16" platter $6.50; cov. butter with plate inside $10; cov. sugar $8.50; cov. teapot $15; cov. gravy tureen with tray $8.50; 5½" bowl $2.75; 7" sq. vegetable $3.75; 8" sq. vegetable $4.75; 8½" rectangular cov. vegetable $8.50; 3 matching soups, ea. 3.50

np

LARGE COLLECTION MILK GLASS JUST PURCHASED AT PRESSTIME. PRICED FOR DEALERS. WRITE.

Mail Order Only. Do Not Call in Person.

REMEMBRANCE ANTIQUES
Rising Sun, Maryland

10½" octagonal Indian bridge platter ---- $ 5.00
Wooden lift lid salt box ---- 4.00
Custard Milk glass swirled sugar & creamer ---- 10.00
D&B cross bar cake stand, pewter handle ---- 7.50
17½" octagonal shape Leeds platter ---- 5.00
8½" octagonal shape Leeds platter ---- 3.50
Iron match safe, wall type ---- 3.50
Pudding mold ear of corn pattern ---- 4.00
Child's partial tea set, teapot, 4 plates, 2 cks rosebud pattern ---- 4.50
Interesting old fringed sampler, 12x12", tan backgr., red decoration, black horse. Quaint 3.00
Old pewter finger bowl ---- 7.50
Child's tea set, 6 plates, 4 cups & saucers, teapot, sugar, creamer, platter, vegetable dish, covered tureen, gold band ---- 18.00

nc

HOBBY HOUSE
Ila Flanders
PROSPECT STREET SHERBORN, MASS.

Steuben-Aurene bud vase, signed ---- $ 8.50
Hamilton comp., 8½" h., bell-tone, scall. edge 10.00
5 Red Block tumblers, each ---- 4.00
Covered Bennington crock (small age-crack) 1 qt. cap ---- 8.00
Pr. Festoon pickle dishes, 8½x5 ---- 6.50
4 Spectre block goblets each ---- 2.50
Pink overlay bobeche (single)ruff. sand ---- 5.00
Plain blown decanter, loz. stopper ---- 6.50
Green blown w. pitcher, ruff. top enam. dec. ---- 10.00
Lincoln drape compote, 6½" high, bell-tone ---- 9.50
Mettlach stein, ½L. #2027 ---- 15.00
Pr. End of Day vases, ruff. top, 8¼" ---- 12.50
STAR-Fan trivet $3; Cupid-Venus w. pitcher 6.50
7 Pc. white satin uphol. doll parlor set ---- 14.00
8 old valentines ---- 2.00

Express Collect -:- No Approvals np

SALEM GIFT SHOP

531 S. Main Street - Winston-Salem, N. C.

1. Limoges handpainted punch bowl, grapes and leaves, 14½" wide, 7¼" high ---- $90.00
2. Pr. 8" figurines, yellow with gold trim ---- 27.50
3. Silver napkin ring on leaf base, with butterfly on one petal, made by J. W. Tufts ---- 7.50
4. Buckle spoonholder, $3; 11½" compote ---- 9.50
5. Snail banana stand, $6.50; goblet ---- 2.50
6. 2 Miniature cake stands, ea. ---- 3.50

np

EDITH BURI
324 N. Main South Deerfield, Mass.

White Ironstone teapot, oakleaf & acorn ---- $ 8.50
Turkey platters: 18", octagon, blue & white, Marine, $16.50; Black & white, 15", Domestic Scenery, $15; Oval, 16" white Ironstone, Wheat pattern ---- 7.50
Pr. D&B 8" Cologne bottles & stoppers ---- 15.00
Milk glass "Candlewick" cup and saucer ---- 6.50
2½" Amber D&B hat ---- 4.50
Satin salt & peppers, white melon shape, flower dec. ---- 6.50

au74p

Staffordshire platter, 15½", blue flowers, bright and nice ---- $ 7.00
2 Shaving mugs, flower decoration, ea. ---- 2.00
Pewter beaker, 3" ---- 2.00
Pewter syrup cup, 6" high, a nice one ---- 6.00
Ironstone jelly mould, 9" long, Ear of Corn ---- 4.00
Decanter, sort of Block & Fan pattern ---- 2.50
Heavy brass fire set, andirons, right & left, 22½" high, screen 36" fender, 4 ft. stand with tongs, shovel, poker, the nicest set I have ever owned, priced at ---- 85.00
Oval marble top table, 31"x22½", first class, crated ---- 35.00
Square marble top table, 30"x21½", nice for coffee table, crated ---- 25.00

C. W. NOYES

278 Prospect St., Willimantic, Conn.
(New Location)

HOWE'S HOUSE OF ANTIQUES
73 Newbury Street Boston, Mass.

6 Black & white Staffordshire plates, full 10", mkd. Adelaide's Bower, Stone China ---- $25.00
Apple green Wildflower glass plate ---- 12.00
Lg. bright blue umbrella design paperweight, Tear-drop center, also other paperweights 75.00
2 Historical snuff boxes ---- Write
Dozen Barberry glass goblets ---- 50.00
Pink Staff. "John Hancock" house plate ---- 40.00
Hall's blue Staffordshire platter, 14½", Kildare Ireland ---- 24.00
Round glass 10" plate, Pope Leo XIII ---- 10.50
Round glass 10" plate with handles, grape and leaf center, marked It is pleasant to labor for those we love, with other large round oval glass plates ---- 12.00

nc

"YOU'LL FIND JUST WHAT YOU'RE LOOKING FOR HERE"
at

COLVIN'S

Antique and Hobby Shop

FAIRMONT, MINNESOTA

1. Open Vaseline Cane & Panel sugar, one tiny chip ---- $ 3.00
2. Amber Smocking Band goblet ---- 4.00
3. M.G. Lattice bowl with flowers in center, perfect condition ---- 12.50
4. Blue glass condiment set, 4 bottles and tray, all perfect ---- 22.50
5. Choc. set, white background, pink roses, green leaves and gold trimming, has 5 good cups and saucers, a lovely set ---- 20.00
6. Haviland, Limoges demi-tasse, pink and blue flowers and gold trim ---- 4.00
7. Demi-tasse light to darker green & much gold trim ---- 6.00
8. 6" Amber English Hobnail bowl ---- 4.00
9. Amber 8" to 10" D&B boat shaped dish, this is a lovely piece ---- 12.50
10. Lovely pink luster & gold lg. size slipper 8.00
11. Small boot green & gold trimming, with small figure standing on toe ---- 4.50
12. 8" Blue & opalescent Nailsea dish ---- 20.00
13. 6" Vaseline Spanish Lace ruffled top with bulb. bottom ---- 5.00
14. Green Beaded Grape toothpick ---- 2.00
15. Pr. M.G. dresser bottles, with heavy raised designs, type that had no stoppers ---- 10.00
16. Large pressed glass water bottles, looks like cut glass ---- 3.00
17. 11" Cut glass water pitcher, has small flake off top ---- 5.00
18. 10" Heavy cut glass water pitcher, perfect and a beauty ---- 8.00
19. Set of 6 clear glass D&B panel sauces ---- 5.00
20. 10" Dark amber sawtooth cake stand, a lovely one ---- 10.00
21. Canadian sugar, has small chip on under edge of lid ---- 4.00
22. 9" Cake stand, clear glass in the Art patt. 8.00
23. King's Crown with ruby top celery vase ---- 3.00
24. 2 Star in Bullseye goblets with heavy gold band at top ---- 4.00
25. 8"x12" Oval dresser tray, Austria, cream to brown shades with green ---- 3.00
26. 10" Round tray, with blue & gold, Nippon 1.50
27. Squatty cracker jar, green & cream background with lots of roses ---- 4.50
28. One same type with white background, roses and blue trimming ---- 2.50
29. 9" Light green M.G. bowl and 2 sauces, are lovely ---- 15.00
30. 8" Thousand Eye M.G. bowl on standard 5.00
31. 2 Cov. M.G. boxes, 1 round, 1 oval, ea. ---- 1.50
32. Pressed glass punch bowl & 12 cups, a nice set ---- 8.00
33. Green plush album on easel with mirror on back, good condition ---- 6.00
34. Album with celluloid cover and figures in white, on standard, good condition ---- 5.00
35. New silvered syrup pitcher, bulbous type at bottom ---- 7.50
36. Pr. 9" fruit plates, in rich browns with gold beaded edge, has large bunches of green grapes ---- 12.00
37. 9" Opened edged plate, with yellow and lavender flowers, gold trim ---- 5.00
38. 12" Chop plate, all white with sprays of Holly lovely plate ---- 6.00
39. Pr. of 9" photograph plates, pink scal. edge with Arabs in color ---- 5.00
40. Our special this month, lovely 22" lamp with yellow to brown shades and large pink like wild roses, burn. & elec. ---- 50.00

Still have a few nice lamps, send for our list, discount on $50 and over to dealers. nc

---

HARMONY HALL

157 Bell Ave.,

Hasbrouck Heights, N. J.

Purple Slag cake standard with hand, 6" tall, 11" diameter ---- $20.00
Student lamp, single arm, hand decorated shade with apple blossoms, pale blue shading to white ---- 50.00
Pink lustre old handleless cup & saucer, very prettily decorated ---- 12.50
Pink lustre cup & saucer, scenic view with three children in foreground ---- 7.50

nc

IF You have pieces of listed Pattern Glass for Sale, write us. . . . .

State Price and Condition first letter.

nc

SCHULZE, BELL & BRITZ

2225 Blanco Road, San Antonio 1, Texas

THE FLEA MARKET

1549 No. Clark Street - CHICAGO 10, ILL.

Blue glass roller skate boot, French, 3" ..... $ 4.00
Amber Cane pattern slipper, 3½" 3.50
Amber Daisy & Button slipper, 4½" 4.00
Sq. open compote, Chandelier pattern, 9½" 10.50
Decanter, round tray & 6 wine glasses, Daisy and Button and Clematis pattern, one glass has tiny nick 12.50
Goblet, Diamond Cut with Leaf, RWL 2.50
Goblet, Chain pattern, RWL 2.50
Goblet, Loop, RWL 2.00
White milk glass Sawtooth spooner 5.00
Pair milk glass candlesticks, 3¾" tall 7.50
Old milk glass scoop, 6½" long, with handle 8.75
Pair milk glass salt & pepper shakers 4.00
Milk glass bell, 5¾" tall 4.00
Milk glass salt box 4.50
Cut glass sugar and creamer, Whirling Star pattern 7.50
Round cut glass dish, side handle, 5¾" 4.50
Round cut glass dish, side handle, 5" 3.50
Majolica water pitcher, brown and green Butterfly & Bird in relief, 9" tall 9.75
Clear glass pitcher, Zipper pattern, 5" 4.00
Colorful dog pitcher, greens & red, 5" tall 9.50
Colorful Toby pitcher, grey-haired woman wearing green scarf, 4½" 9.50
Unusual set, 3 Tobys, salt, mustard & vinegar, wear red coats, hats & bases blue willow 20.00
Pair dainty china salt & pepper shakers, rose decorations, Austria 4.50
Single pink overlay shaker 3.00
High chair baby plate, decorated with cupids 4.75
Set of 4 6" blue hand-painted plates, all windmill design, but varied 10.00
4 8½' Fruit plates, plum pink border, plum green border, apple and pear, ea. 4.50
7½" White Picture plate, "Louise" 3.75
4 9" Hanging plates, illustrating the four seasons in whimsical French style. Pink and black. Set 10.00
nc

THE WHITE LODGE

***Charles M. Horton*—West Sand Lake, N. Y.**

Beautiful, rare pendant, 2¼"x1¾, gold mounted, terra cotta bas-relief of Madonna and Child, a collector's item, $35. Overlay quilted satin glass rose jar, 7"x6" diam., silver replated cover, delicate shade of pink, $30. Blown Bohemian red perfume bottle, decanter shape, 7" tall, hollow stoppers, $18. Square ruby glass perfume bottle, 6" tall, gold scroll worn, mixed clear and ruby stopper, $12. White to yellow satin glass rose bowl, ruffled top, 4" diam., $6. Ruby Hobnail gas shade, ruffled, $5. Signed oil painting 15"x22", deep gold leaf frame, $15. One unsigned 12"x22", deep, rich gold leaf frame, $12. nc

MILK GLASS: Covered sugar, crown top, $3.50; strawberry spooner, $6.50; fish dish, 10"x6" ..... $ 4.00
CUPS & SAUCERS: Pink luster c/s, $5; blue c/s, applied gold flowers, marked "Love the Giver" 4.50
DEMI-TASSE: Lovely demi, marked, C. T. Germany, $6; another lovely one, marked Austria 6.00
PLATES: 11 Haviland, 9½", assorted flowers, few have tiny edge chip, lot, $9; open handle cake plate, gold edge, pink roses, 9", marked Germany 3.00
COMPOTE: Horn of Plenty, 8" 12.00
CREAMER & SUGAR: Wheat & Barley, cov. 8.00
SAUCES: 6 Cupid & Venus, lot 9.00
CRACKER JAR: Pink and white, medallions of colonial figures, replated bail and cover, eagle finial 15.00
BARBER BOTTLE: Blue Swirl, nice color 9.00
WINES: Daisy & Button with Narcissus, 4, lot 5.00
np

CLAIRE HUNTINGTON
273 Warren Avenue Kenmore 17, N. Y.

THE VICTORIAN SHOP
3720 6th Avenue Sioux City 20, Iowa

Large pair of blue fire ex. bottles, pr. $15.00
C. & I. framed print, "Ballinahinch Lake," small folio 17.50
Pr. of 7½" Nursery Ryme plates, ea. 5.00
Iron Hat & Umbrella stand, 6 arms & mirror, crating extra 50.00
Iron and Wood change maker, w. currency drawer 27.50
76 Piece set, Bav. China, "Electra" pattern 75.00
Green barber bottle, porcelain flower dec. 7.50
Priscilla syrup jug 8.00
Min. lamp chimneys, 1½" base, 4¾" tall, min. order 3, ea. 35
Spice cabinets, $7.50 to 12.50
Min. lamps, clear and colored ..... Write
Steins; G.W.T.W. Hanging & Banquet lamps; Copper T. set; Percolator, w. alcohol burner; Big milk pan; Iron trivets; Kettles, large Tailors iron; Apple corer; Wood sugar bucket; Coffee grinder; Clock shelf; Brass buckets; T. kettles; Scale pan. Various pieces of Haviland & Bavarian china in Ransom pattern. np

IRENE A. GREENAWALT

703 Allegheny Street
Hollidaysburg, Pa.

1. Set of Haviland china, 108 pcs. Prettily dec. with small yellow roses, blue forget-me-note and lots of gold. Plates have scalloped edges. 12 each: 9½" plates, 8¾" plates, 7½" plates, soups, sauces, butter chips, c/s; 2 cov. veg. tureens; 1 soup tureen; large veg. bowl; gravy bowl and tray; creamer; open butter and sugar; celery tray; 12¼" & 17" platters ..... $200.00 Plus $5.00 packing.
2. Set of 6 Majolica, 7" plates and 6 matching C/S, long, slender green leaves tan to brown with rope edges. Cups are pink inside, tea size. Unmarked 129.00
3. 13 Pc. H. & Co. hand painted ice cream set, 16½x16"; shallow, handsome bowl w. large, colorful poppies. Plates all diff. dec's., flowers and berries, heavy gold edge with corners folded over. Very attractive 65.00
4. Demitasse set of 12 6" plates, 12 C/S and pot, with outstanding gold decor. Thin French china 65.00
5. Pretty choc. pot, narcissus dec. Fine china 5.75
6. Pr. 9" pierced edge Meissen plates. Colorful floral bouquets and sprays. Ea. 25.00
7. 7 Pc. cake set. Cake plate, open handles; 6 6½" plates, lovely pastel coloring roses. Royal Rudolstandt 18.00
7a. Pr. brown and green Majolica toby, 8½" pitchers. Flake chip at top of each. About 1½" and 1". Pair 19.00
7b. 6 8" Royal Worcester plates, vases of flowers in panels, etc. 48.00
8. Lenox china, "Ming" pattern: 12 8¾" plates; 11 5¾"; platter 13½"; 12 ftd. cups, 12 saucers 89.75
9. 2 Regular size coffee cups and saucers, large gold letters "Mother," other "Father." 3 Crown china. Pr. $7.75. Larger size, same kind, Bavaria. Pair 10.00
10. Blue Onion pattern Meissen, covered powder box, 3½" dia. Crossed swords 12.75
11. Blue Onion pattern soup ladle. Marked Meissen. England 17.75
12. Colorful Dresden deck of cards holder. Marked Crown RK, Dresden, Germany 7.75
13. Heart shaped Dresden pin holder. Crown D. mark; 3x2¾" 6.75
14. Triangular Dresden pin tray. Crown RK Dresden, Germany 6.75
15. 6" Bisque slipper, pigs and 4-leaf clovers $12.75. Bisque shoe, dog on vamp. Dressed up girl stands inside 15.75
16. Horn of Plenty with girl on edge. Swan. Pastel coloring; 5" 18.75
17. Moon & Star: Covered sugar bowl $15.75; open sugar 7.75
18. Two celeries, each 6.75
19. Five 8" Bowls, each 5.75
20. One 7" covered compote 16.75
21. One 7" open compote 7.75
22. Two 6" bowls, each 4.75
23. Two 7" bowls, each 5.00
24. Cake stand, 9" 10.00
25. Star & Dewdrop cake stand $7.50. Cranberry, nicely shaped water pitcher, enam. floral dec. and 4 matching tumblers 21.00
26. Misc. 4½" high china doll head, black painted on hair. "Mabel" 15.00
27. Larger, papier mache "Greiner" doll head, very faded, but not broken ..... 12.50 3 of the large bed dolls. Nicely dressed and perfect. First $20 takes lot.
28. Heavy cut glass D&B goblet. Fine cut panels 3.50
29. Set 10 cut glass English hobnail with fans goblets. Note: These all have chips 5.00
30. Frosted hobnail water pitcher, bulbous type, sq., 4 mouth top, appl. handle 18.50 12¾" Clover leaf matching tray $12. Both 27.75
31. 10 Plain tumblers, horseshoe in base. Lot 10.75
32. Thousand Eye, flat, night lamp with open ring handle $7.75; 6" Thous. Eye plate, small flake chip 3.75
33. 5 Frosted Lion spooners, each 5.75
34. Pr. 8½" Clematis relish dishes 2.75
35. 6 Fan shape Dbl. Vine relish dishes. Lot 10.75
36. Diamond Medallion 9½" oval veg. dish 1.35
37. 9¼" Oval veg. dish, Pressed Leaf 1.75
38. 9½" oval veg. dish, Barley, straight edge 2.25
39. 9½" oval veg. dish, Barley, scal. edge 2.25
40. 6 Wildflower butter dish lids only ..... 12.75 3 Baltimore Pear butter dish lids only 6.75
41. 10½" Moon and Star base lamp, amber conventional font. Brass connections 29.75
42. Amethyst (pale), large rose bowl, elongated Thumbprints 8.75
43. Jacobs Ladder syrup jug, tin lid ..... 10.75 Deep blue, blown Tulip vase. Abt. 8" hi. 6.75
44. Set 12 cut glass D&B pattern, scalloped edge plates. Rayed centers ..... 75.00 10 Matching finger bowls 65.00
45. WINES
1 Broken Column $3.75; Roman Rosette $4.50; 12 Cut Log, each $1.75; Argus $4.50; 6 Dia. Quilted, set $9.50; 8 Currier & Ives, ea. $2.50; Fine Cut and Block $4; Buckle with Star $1.75; 4 Fan, Dewdrop, plain foot, set $6; Stippled Primrose $2.50; Tulip with Sawtooth, pl. stem $2; Lg. Marquesette $2.75; 2 Lg. Almond T.P. pair $4.50; 6 Honeycomb, 5" $9; Heavy Loop cordial, knobbed stem center $2.50; Honeycomb 4½" $1.25; Panelled Herringbone $1.75; Leaf Dart (2), diamond ornaments, pair $5.50; Leaf Dart (2), plain, pr. $5; 4 Magnet & Grape 5", set $12.75.
45a. EGG CUPS
Scroll, Millard 86 $1.75; Bullseye $2.50; Buckle $2.50; 2 Banded, pair $5; 2 Open Rose, pair $5.75; Beaded Grape Medallion banded, design on foot $3.50; Blaze, 4½" ht., 2¾" dia. $3; Bullseye, rayed foot $2.50.
46. SAUCES—BOWLS
4 Magnet & Grape, flat $6.50; 5 Garfield Drape, footed $6; 8 Jacobs Ladder $12.75; D&B with clear Lily, 1 chip $10; 4¼" Beaded Dewdrop $1.75; Late Panelled Grape, T.P. band $1.50; 5 Horn of Plenty honey dishes, 3¼" $10; 2 Horn of Plenty sauces, 4½" $5.75; 2 Lotus $3.75; 4 6" Maple Leaf $12.50; 4" Buckle $1.25; 4" Leaf & Dart $1.25; Frosted Maple Leaf sauce $2.50; 4 Cl. Maple Leaf sauces, 5¼", ea. $2.50; 3½" Ftd. Horseshoe sauce $2.25; 4" Horseshoe ftd. sauce $2.75; 2 Clear Diagonal Band with fan sauces, ftd. pr. $4.50; 9 Birds at Fountain sauces, set $12; 8 4½" Kings Crown sauces, set $22.50; 1 Kings Crown salt shaker $3.50; 3 4" Sunburst sauces, lot $2.50; 9¼" Rose Sprig ftd. bowl $4.50; 2 4½" Dew with Raindrop sauces, pr. $4.50; 2 4½", 2 4" cl. Diag. Band sauces, lot $4; 8 4¼" Stip. Cherry, flat sauces $2.75; 6 4" Fishscale sauces $7.75; 6 4½" sq. frosted, diagonal, ribbon sauces $12.75; 5 3¾" Tree of Life flat sauces $4.50; 5 3¾" Diagonal Band w. Fan flat sauces $5; 2 4½" flat Curtain sauces $4.50; 4½" Diam. Quilted, ftd. sauce $1.50; 4" Fuchsia, ftd. sauce, 2 open handle $2.50; 2 3½" Cannon Ball, swirled, ftd. sauces, 2 for $3.50; Cannon Ball salt shaker $3.50.
SUGARS
Pr. open sugars, small T. Prints at base of bowl, pr. $6; Prism with Diam. Point open sugar bowl $3; Loop open sugar bowl $2.25; Nailhead open sugar, ftd. $2.25, all have plain edges. Fine cut and Block open sugar, blue blocks $4.50; Cut Log, 3¼", handled mug $1.75; Actress open sugar $4.50. Cut Log, handled mug $1.75, Celery $4.50.
7½" Pressed Leaf, cable edge, footed, open bowl $2.50; 5¼x8" Squirrel Tail dish $2.75.
Handsome Diamond Point, open compote, 9½x8¾" hi., heavy brilliant glass. Fine bell tone $12.50. Loop open compote, knobbed stem, cable edge, 8¾" dia. $4; 10" long, oval maple leaf flat bowl $4.50. Shell and Tassel, round water pitcher $7.75; D&B with clear lily decanter $4.50.
Pr. Nile green crackle glass vases with applied clear floral spray, tulip top, 9" hi. Pr. $10.75. 10 Sandwich cup plates $12.75. 6 4" Plume patt. Sandwich sauces, some rough edges $10.
MISCELLANEOUS
1. Rand McNally 18" Terrestial Globe on revolving iron, snake foot stand, zodiac and seasons. High class geographically $39.75
2. 4 Prs. Victorian chintz curtains, 3 yards long, 28" wide, in new cond. Gay floral bouquets and pastel background. Lot 50.00
3. 9 Old tin cookie cutters, all different 10.75
4. 7" Pewter whale oil lamp, slight foot damage. Burner sep. measured 10.75
6. Walnut 3 shelf hanging bracket, 18" wide, extreme ht. 28". Ready to use condition 12.75
7. Unusual inkwell in shape and design of large turtle with brass feet, etc. Early glass well. Suitable for man's desk 35.00
8. Set 9 ivory handled knives, 9", Meriden 10.75
9. 2 Steeple Clocks: 1 has orig. painting on glass $29.75; other ..... 25.00 Cases perfect cond. Not in running order. nc

ALBERTA LEVENE
295 Edgewood Avenue West Englewood, N. J.

Pr. Dresser bottles, white Satin finish, raised design, H.P. forget-me-nots, perfect $15.00
Pr. M.G. Dresser bottles, fancy, H.P. rubbed little, otherwise perfect 14.00
Minton Stoke-on-Trent, floral tile, marked, perfect 4.50
Another, not marked, very pretty, floral and butterfly, perfect 4.00
M.G. Dewey tile base, perfect 7.00
Transportation Extra n

Chelsea figure, clown, Anchor mark $50.00
Epergne, white & blue, ruffled top, 4 lilies 60.00
Nailsea Lily vase, pink & white, 11½" high 25.00
Red ball shade, fleur-de lys 15.00
Gibson Girl plate, she looks for relief among some of the old ones 5.00
2 Yellow pudding molds, ear of corn, ea. $3 & 4.00
10" Haviland plates, $2.50; black glass plate, forget-me-nots 4.00
POSTAGE EXTRA np

MRS. MARY F. MacKENZIE
Cole Street, Jamestown, Rhode Island

HELEN BELCHER
Schraalenburg Road, Haworth, N. J.

1. 4 Ironstone Corn pattern c/s, large $10.00
2. Ironstone Corn pattern ftd. muffin stand 3.50
3. 8 Copper lustre tealeaf oval sauces 12.00
4. Occupational shaving mug, Bakery wagon w. team and driver. Gold trim, colorful 10.00
5. Occupational mug. Picture of horse, probably indicating horse dealer. Gold trim 6.50
6. Old paperweight. Colorful blown trumpet shaped flowers 10.00
7. Mechancal Bank "Wm. Tell." Perfect working cond. Original colorful paint. Guaranteed 27.00
8. Miniature tea set, bright tangerine bands, blue flowers, lustre & gold trim. 6 c/s, 6 plates, teapot, cov. sugar, creamer. One cup handle damaged. Unusually nice 15.00
9. Miniature cast iron kitchen set. Kettle, spider, gridiron, pot, waffle iron 10.00
10. 2 Rose Medallion plates. Old. 1 8½", the other 7¾". Both 5.00
11. Sil. plate extension trivet. Vintage design 6.50
12. Horse weathervane. Horse is mounted on arrow 14.00
13. Strawberry pattern low footed cov. compote. Stippled and clear. Large strawberry finial. A beauty 10.00
14. Brass tea kettle on stand, complete w. burner. Burnished 15.00
15. Pr. early pewter footed open salts. These are unusual and rare 8.50
16. 2 Honey amber D&B goblets. Guaranteed old. Each 4.00
nc

GRANVILLE LOTHROP
86 Green Street Brockton 43, Mass.

Candy paperweight, 2¼x1⅝". Old $16.50
Sampler, 1830, 13½x14½" $8.50; 10½x13" 4.50
Pr. brass candlesticks, burnished, flamingo standing on turtle's back, holding candle receptical in mouth. Extremely unusual 42.50
Pr. bisque figurines, 13¾" high, gold and yellow dec. Lady holds jug in hand; man holds sickle in hand. Pretty faces 65.00
Bisque chicken and egg on base 7.50
Royal Bayreuth black shoe $5; Rose Tapestry relish $9.50; 3 piece set: sugar, creamer, teapot in red tomato and leaf $16.50; cov. tomato and leaf 5.50
Blue M.G. Northwood water pitcher $16; Notched black border plate, 8¼" $7.50; Pin tray 4.50
10 Cobalt blue china butter pats. Scene in center. Each 1.50
Cranberry: Mary Gregory T.P. vase, 7" $14; Hobnail water pitcher, 1 hob damaged $45; 10½" vase, nice top $15; Lily vase, 10½" $15; Cov. Panelled butter, leaf dec. $22.50; 2 Baby T.P. tumblers, each 5.50
Chippendale mirror, 20x12". Old 32.50
Goblets: 6 blue fine cut, $7 ea.; 6 Diamond and leaf, $3.50 ea.; 2 Swirl, D&B base, ea. 4.50
Cov. hen on nest, amber $18; Staff., old 35.00
4 Limoges matched demi-tasses, gold rim, handle, flower dec. 20.00
4 Chocolate C/S, all-over rose dec. 12.00
Brass over tin teapot 8.50
Three pc. set, Carlsbad: teapot, creamer, sugar. Floral dec. 18.50
5 Theo. Havilland Limoges tea C/S. Bright flower dec. Each 4.50
Paisley Shawl, 3 yd. 20" by 1¾ yd. Very small black center 25.00
Red center, 68" square 16.00
Pr. oval walnut frames, 11¼x13¼" 18.00
Fringed napkins: 6 white, red stripe border 12.50
8 red, white flower dec. each 2.50
12 Red, Roman Key border, each 2.50
Fringed Table Cloths: Red background, all-over flower dec. Afternoon dress-up type. 2 yds. by 2¼ yds. The best I have ever had 25.00
White, red border, 2¾ yd. by 1¼ yd., damask; 2 motifs: buildings with British and American flags; Wreath of Thistle and Rose 20.00
Red and white, 1½ yd. sq. Fleur-de-lys dec. 10.50
Rainbow Satin crinkled dish, 8½" 35.50
Terra cotta kerosene lamp, beaded and fluted, 7½" 12.50
Brass whaling harpoon 12.00
Blue fine cut compote 13.50
Two 1841 Harrison cup plates. Old. Each 8.50
Amethyst rose bowl, crinkled top, white enamel flower dec. 7.50
nc

MAYME BIGNEY
1022 N. Main Street Brockton 20, Mass.

Pr. cranberry red (Webb coloring) Florentino Cameo vases, 7" high $20.00
Small golden amber boat dish 4.00
Deep colored Amberina toothpick holder, Diamond pattern, lovely 12.00
Small round Bohemian red, vintage pattern box, castle on cover, collector's item 12.00
Pr. blue M.G. open salts, blue M.G. holder 8.50
Pink and white, open edge fruit plate, cherry dec., 6½" diam. 7.50
nc

HIGH MEADOW—*Antiques*
P.O. Box 7, Stanton, New Jersey

Beautiful large Majolica water pitcher, dec. wild roses, blue lining, perfect $17.50
Yellow satin glass water pitcher, melon shape, frosted handle, diamond patt, perf. 45.00
Blue Staff. platter, Canova, T. Mayer, 15½" 18.00
6 Pink Staff. Adams soup plates, 10", Oriental scenery, ea. 8.00
2 9" Blue Adams plates, Palestine, ea. 3.00
3 Plates, Dewdrop in Points, RWL 87, ea. 5.00
Glass bread tray, deep oblong, "Waste Not, Want Not" 4.00
Unusual pr. deep oval bread plates, beaded border, "Bread is the Staff of Life," ea. 5.00
6" Plate, Garfield center, Star border 2.50
Shield & Chain 7" plate 2.50
Scroll with Flowers, 10" plate 4.00
Dahlia cake stand, footed, 9" 5.00
Buckle cake stand, footed 5.00
2 Buckle footed sauce dishes, ea. 2.00
Pleat & Panel, tall footed open compote 4.00
Blue Staff. 10" plate, "Belzonia," rim nick 2.00
Shell & Tassel, 8" tall footed compote 6.00
Pr. 10½" silver mercury vases, dec. flowers and frosted, pr. 15.00
Tall white M.G. pitcher, Beaded Circle 16.00
Finecut water pitcher, Vaseline 10.00
Set Doll's Wicker furniture, settee, 3 chairs, table, footstool, set 6.00
Min. blue glass baby cart 3.50
Cupid & Venus 10" plate 4.50
Liberty Bell platter 5.00
Finecut & Panel oval platter 4.00
Currier & Ives Vaseline tray 7.00
Glass marble, silver cow inside 4.00
TRANSPORTATION EXTRA nc

"THE PAYNES"
512 East Madison
Goshen, Indiana

ROYAL VIENNA CUP & SAUCER, cherubs, gold lined cup, cup on 4 gold feet with gold handle, lovely, perfect $15.00
101 MILK GLASS PLATE, 7¼", perfect 4.50
CLUB EDGE MILK GLASS PLATE, 8¾", perfect 6.00
DARK AMBER OWL WATER PITCHER, Kamm 1-56, perfect 20.00
FROSTED BLOCK PLATE, Kamm 1-96, 8", perfect, amber $3.50; clear 2.50
SUGAR & CREAMER, clear, perfect 2.50
GREEN RIBBON CANDY CHILD'S CAKE PLATE, Kamm 1-33, 3¼" high, 6¼" diameter, perfect 5.00
APPLE GREEN DAISY & BUTTON 8-scallop BOWL, 3½" high, 8½" diam., perfect 9.00
MAJOLICA PLATE, Bicycle rider, 7¾", perf. 3.50
WALNUT LAP DESK, 7¼"x14½", open 14½" sq., drawer in end, box like 5.00
nc

MARJORIE MARKS
194 Main Street Wakefield, Mass.

1. Amber Shoe jar, Lee V. Pl. 194, 2nd left ..... $ 5.00
2. Amber match wall basket, Lee Vict. Pl. 163, No. 2 ..... 4.00
3. Vaseline D&B fan 4.75
4. 2 Yellow Block handled mugs, ea. 3.00
5. M.G. cov. hen, Lee Pl. 178, top row, 2nd 5.75
6. Blue M.G. covered creamer 5.50
7. 3 Blue Staffordshire 10" plates, fruit and flower borders, "Mass. State House, Boston, Mass.," "Faneuil Hall, Boston from the Harbor," "Boston Massacre, March 5, 1770," ea. 5.00
8. China choc. set, white with yellow roses, pot, 6 cups & saucers 10.00
9. Bavarian choc. pot, white, pink roses 3.50
10. Pr. German cov. cheese dishes, pretty floral & gold dec., ea. 4.50
11. Rochester lamps, cleaned & burnished, with shades, ea. 8.50
12. 2 Brass school bells, ht. 8", width 4½", $4.50; ht. 6½", width 3½" 3.50
nc

WALSH ANTIQUE SHOP
411 West Lexington Ave.
Elkhart — Indiana

Pr. Tiffany candlesticks; Baltimore Pear cov. butter; Old, amber Wildflower celery and goblets; Early Thumbprint cov. sugar; Apple green 2-Panel celery; Blue Deer & Pine Tree platter; Pan. Forget-me-not & Jersey Swirl cov. butters; Pr. Pan. Daisy celeries; Amber Daisy and Button water pitcher; Minerva cov. sugar; Blue vase, enameled flowers, Inverted Thuumbprint; Westward Ho water pitcher; Lion pickle; 10" Horseshoe plate; Amberette water pitcher; Tree of Life creamer. np

No Lists Stamp Appreciated

MRS. F. L. SEVILLE
Warrensburg, New York

1. Cranberry Pitcher, applied clear high handle. 4 tumblers match. Enamel lilies of valley and gold. Turn over ruffle top. Pontil. Enam. on one tumbler slightly duller than others. Set $25.00
2. Blue Wildflower Tray, 8"x11" 10.50
3. Vaseline Basketwork Open Edge Candy Dish, 3" deep, 5" diam. 4.00
4. Opal Blue 7" 8-sided Candy Dish on 4 fluted feet 3.50
5. Amber Wildflower: 6 footed 4" sauces. Few minor flakes on rims easily smoothed if desired. Set of 6 ..... 20.00
11" high footed Cake Stand 12.00
8"x11" Tray 9.50
5 Goblets, ea. 6.50
6. Fine Staffordshire Cat, 5½". Yellow and white. Green eyes. Blue neck ribbon. Paw on mouse 15.00
7. Inkwell. Porcelain. Germany x. 2½" cube with huge 1¾" ball cover hinged. Fluted and swirled. Brass collar. Dec. allover with gorgeous purple and yellow pansies. Exquisite 16.00
8. Inkwell. Soft paste. Hinged cover. Brass collar. Shaped like 6-petal flower. White with deep red scalloping. Vivid Holly berries and leaves and bird 15.00
9. Inkwell, 4¼" square. Brass with square. Crystal well. Brass medallion (head) cover. Brass Griffons stand out each corner and also form the feet. Rich enam. design on frame. Pen rack holds carved pearl and gold pen. Complete with pen 15.00
10. 4" Amber Finecut Baby Shoe 4.50
11. 3½" Glazed shaded brown wrinkled down house slipper with heel. Unique 3.50
12. Clear Glass Plate. Grape center. "It is Pleasant to Labor, etc." 12½" incl. lg. open handles 3.50
13. Lg. 5" Shaded Blue & Satin Rose Bowl 12.00
14. Exquisite Early Small Rose Bowl, 3½". Blown. Cased glass. Outside cream shading to soft yellow. Lining pink showing orig. bubbles. 4 way ruffle 10.00
15. Early 8" Bolted Compote. Marked Austria and Tick Tack Toe mark in green. Three finely pierced sections in border. Bowl and foot dec., lovely flowers, butterflies and insects 17.50
16. China Salt, Pepper and Mustard with spoon in leaf green china holder with handle. Like walnuts. A darling 6.50
17. Royal Bayreuth China Candlestick. Sunbonnet babies mending. Shaded green and brown, $5. 6½" Plate to match. Sunbonnet babies ironing 3.00
18. Pink Luster Handleless C/S. Moses in Bullrushes. Large design on both c/s. Wreathed berries and leaves 10.00
19. Gorgeous Demi-tasse C/S. Like Taffeta. Cobalt, purple and green. Effect of small leaves. Fully gold lined. Gold handle. High, on 4 flaring feet 7.50
20. Beautiful Demi-tasse C/S. Edged with little scallops. Fluted. High pointed gold handle. Inserts of blue-green, gold spattered. Lg. pink roses and buds 6.50
21. Outstanding Demi-tasse C/S. Very delicate white. Wide frill both c/s of large pink petals shading to deep rose. Lg. gold handle. Scallop collar base 8.50
22. Royal Bayreuth Vase, 4¼"x2¼". 2 Children playing in the snow. Sunset scene 3.00
23. China Dresser Tray. Scallops. Germany. 11"x7¼". White, green. Large pink and yellow roses. Gold edged 5.00
24. Dresser Tray, 9½"x6". Pale yellow & gold. Purple violets and white hyacinths 4.50
25. 4" Square Fine China Cov. Box, 2" high. White, green and gold. Paneled. Pink and blue flowers. Raised star on base 5.50
26. 3½" Lovely China Powder Box. Green and gold with large colorful colonial scene on cover. Youth and Maiden by Wall, trees, etc. 6.00

No Reproductions Express Collect
Stamp Please n

STUDIO BAZAAR
1018-20 N. Vine St., Hollywood 38, Calif.

1. 1 Pair Satsuma Vases, cream crackled ground with colored warriors, signed; 16" tall. 1 mended at top. Pair $50.00
2. Solomon Island tappa cloth, 2 yds. long, 1½ yds. wide. New condition 40.00
3. Two Solomon Island hula skirts $15 ea. or both for 25.00
4. Blue satin ¾ length Chinese coat, heavy embr. butterflies. Excellent condition 35.00
5. Jade necklace, fine chain with 10 hand carved jade 1" buddhas $27.50; bracelet to match with 6 buddhas $16.50. Both for Tax included. 40.00
6. Beautiful hand-tied ostrich opera fan,; shaded salmon to peach, 48" spread, 32" long. Unusually graceful. Perfect 35.00
7. White ostrich fan, ivory sticks, 24" spread, 20" long flat. Perfect 25.00
8. Turquoise blue ostrich fan, curled plumes, 3 tortoise sticks, lovely color. Perfect 20.00
np

OLD FRIENDS — Antiques

907 Bergen Street, Newark 8, New Jersey

Pr. lg. shocking pink Bristol vases, 14" hi. ... $110.00
Dressmaker's Chatelaine, cut steel, dec. quaint and old; has belt clasp dangles 5 chains, with sewing implements ... 15.00
Rose O'Neill Kewpie creamer and vase, blue with white raised figures, the set ... 8.00
Cobalt blue sugar & creamer, with costumed portraits, the set ... 4.50
Adorable pink and white breakfast set, tray, c/s, creamer & sugar, fine ... 10.00
Large Quatrefoil Moss Rose tea tray ... 10.00
Pr. blue and white Chinese vases, 10", fine glaze ... 25.00
Set of 6 cherub plates, 8", embossed edges, gold dec, each diff. scene, diff. pastel border, ea. $4; set ... 22.00
Pr. 13" placques, French sepia scenes on cream, "Bel Vedere" and "Le Temple D' Amour," pr. ... 20.00
Green D&B boat shaped bowl, 11"x5" ... 4.50
Cobalt blue glass trinket box, 2", gold dec. ... 7.50
Min. gold metal trinket box, 2½"x1¾", pink silk lin. ... 3.00
Small lobster dish, gold handle, purple flowers, 9"x9" ... 10.50
Large lobster dish, red handle, rose dec., 10"x12" ... 14.00
Set 6 prim. fruit & flower plates, pastel borders, 6", heavy china ... 15.00
3 Bear milk glass plate ... 4.50
Int. brass inkwell, semi-circ. stand, 10"x8", embossed bird on tree branch at rear, round ink pot with Chinese Child knob, 2 insects in relief, dec. copper, unusual & attractive 15.00

Exquisite Dresden fluted dinner service, oval cov. soup tureen, etc., please write. nc

THE BEAVER HAT

Middleburg, Virginia

After November first, The Beaver Hat will be located at "VINE HILL," at the fork of the road on Routes 15 and 50; five blocks west of our present location. You can't possibly miss the familiar sign. Come and enjoy the lovely things in their new setting.

THE BEAVER HATTERS p

MRS. LESTER POPE
2211 Howard Street **Omaha, Nebraska**

Pr. 9" French Tiffany Cornucopia Peg vases, iridescent gold flecked with rose and blue fluted tops & gold plated bottoms, pr. ... $125.00
10" Honey amber covered compote, Inverted Thumbprint, brilliant ... 25.00
5" Pink lustre Staff. Cheese dish, round, decoration apple blossom, gold and copper lustre bands, diam. 9" ... 50.00
Old Sandwich master salt, heavy sawtooth ... 20.00
Lyre master Sandwich salt, under rim chips. Rare ... 12.00
7½" Bisque sitting Dutch Girl, quaint costume henna & green, wooden shoes, cute flared bonnet, diam. 8"x5" ... 60.00
Lovely Bisque 5" King Charles Spaniel, sitting on cushion, 4"x3" ... 27.50
Blue 5" Jasper Peacock ash tray, spread tail, same in green, ea. ... 5.00
Quart Sandwich decanter, heavy sawtooth, ground pontil unnoticeable lip chip, not original stopper ... 17.50
Pr. qt. decanters, Waffle patt., orig. blown stopper ground pontil, very heavy, pr. ... 35.00
Qt. decanter, deep amethyst, cut to clear, with silver overlay, beautiful, not original stopper ... 50.00
Old Hall China vase, dated 1790, as illustrated in Aug. 1946 Hobbies, page 64 ... 45.00
Collector's Item: Pr. French Bisque figurines, boy with monkey, girl peeling orange, tip of boy's finger chipped, 12" high, pr. ... 135.00
Staff. trinket box, Red Riding Hood, 5" ... 35.00
Swan Staff. trinket box, 3" ... 20.00
2 Bisque 10" figurines, colonial costumes in pastel shades, ea. ... 15.00

EXPRESS COLLECT np

OLD CURIOSITY SHOP

MRS. GRACE T. SPENCER
54 MULBERRY ST., HARTFORD, CONN.

PLATES: Nailhead, 9" ... $ 5.00
Eggs in Sand ... 5.00
Green Star & Feather ... 5.00
Green Daisy & Button, 5½", square ... 4.00
Glass fruit plate, 8" ... 5.00
BUCKLE cov. butter dish ... 10.00
ASHBURTON: 2 goblets, ea. ... 6.00
Quart barlip decanter ... 8.00
FROSTED ARTICHOKE spooner ... 6.00

CAMEO VASE, unmarked but undoubtedly "Webb," pale pink shading to rose ... 60.00
CREAMERS: Hand, $4; Wheat & Barley 5.00
PANELED THISTLE: spooner ... 3.00
Nappie, $3; oval dish, 7"x9" ... 4.00
GOBLETS: Tree of Life, $3; Scarab ... 5.00
2 Cable (large) ea. ... 6.50
2 New England Pineapple, ea. ... 6.50
FEATHER: Covered sugar, $5; creamer ... 4.00
Cov. butter, $5; spooner, $2.50; set ... 15.00

POSTAGE EXTRA np

FRANK J. O'HEARN
151 Newbury Street **Boston, Mass.**

1. Parian pitcher. 11½". Boys robbing eagle's nest. Proof ... $37.50
2. Imari plate, 18" ... 37.50
3. Sterling vase, 18". perfect, Tax inc. ... 42.50
4. Crossed Sword Onion Turkey platter, proof 30.00
5. Vassar College Print in frame, nice ... 12.00
6. Bronze Venus de Milo, 15¾" ... 22.50
7. Tudor Oak table, 30"x91", 6 melon bulb legs, Gadroon & Acanthus carvings, details on request. F.O.B. plus packing ... 350.00

nc

LOVELL & BLAKE
2 Lafayette Park **Lynn, Massachusetts**

Pr. amethyst barber bottles, gold dec., pr. ... $ 17.50
Celery vases, Ruby Thumbprint, $7.50; D&B Vaseline V Ornament ... 5.00
Vaseline D&B Hat, toothpick holder ... 3.50
Cranberry pitcher & 4 glasses, clear handle, enamel dec. ... 25.00
Cranberry to clear pitcher, Ivy Leaf pattern 15.00
Empire mahogany drop leaf dining table, 42"x49" open, crating included ... 125.00

TRANSPORTATION EXTRA np

SYLVIA L. RAYMOND
11 Parker Ave. **Melrose 76, Mass.**

Pr. 8¾" white Bristol vases, bird & floral decoration, blue band at top. Lovely pr. ... $18.50
M.G. Entwined Fish lacy edge dish, red eyes, M. Pl. 93 ... 25.00
M.G. Hen, basket base 7". M. Pl. 273 ... 10.00
Quezal signed lily vase, 5½" high, 5" spread across top. Exquisite ... 16.50
10" Blue plate. R. Hall's "Llanarth Court" 9.00
Copper footed fruit bowl, brass handles ... 5.00

np

1. Burmese vase, 9½" tall ... $28.00
2. Moon & Star lamp, 12" tall, blue font ... 45.00
3. Still bank, 3 gabled house, open porch ... 25.00
4. Milk glass triangle S plate ... 6.00
5. Purple Slag celery, $18; cake stand ... 12.50
6. Square Pleat & Panel cov. vegetable, 7" 8.00
7. Double Pleat & Panel jam jars on fitted base, rare ... 35.00
8. 2 Gibson girl plates, ea. ... 8.00
9. Pearl handled butter knife ... 4.50
10. 6 Pearl handled fruit knives ... 12.00
11. Royal Worcester demi-tasse ... 12.00
12. D&B black and gold demi-tasse ... 10.00
13. 7" Clear and cranberry vase, Mary Gregory dec. ... 12.00
14. Lovely old Minton tea cup and saucer.
15. Spice box. 24" long, 11 drawers, original condition ... 22.50
16. Purple Slag platter ... 18.00
17. Lovely hanging lamp, red Hobnail shade, red font ... 75.00
18. Rayo lamp, with shade ... 18.00
19. Moss Rose tea set, creamer, teapot, 5 plates, cups & saucers and sauces ... 60.00

nc

MAUDE M. DOYLE

301 N. Main, Mt. Vernon, Ohio

RUTH STINCHFIELD
4 Summer Street **Melrose, Mass**

7¼" Bisque nodder, buxom lady with broom ... $18.50
Royal Bayreuth tea cup & saucer, lambs and shrubbery decoration ... 4.75
2 MOP yellow to white satin tumblers, diamond pattern, ea. ... 7.50
Cut glass relish dishes, 7¾", $3.75; 6¾" ... 3.00
Goblets: Ashburton, Bigler, Diamond Point, Bellflower, Lincoln Drape, Horn of Plenty. np
Lamp bases: Buckle, Lyre and Horn of Plenty.

ORR'S OLD HOUSE

1002 Greenleaf Avenue, Wilmette, Ill.

Paperweight tie-back, flower border, bouquet center, 2" diam. ... $25.00
Pair Amberina vinegar cruets, ITP, amber handles and stoppers, 2 for ... 50.00
Pair amber D&B panel bracket lamp bases, one a little paler, pr. ... 20.00
Lovely Limoges chocolate pot, swirled body, rosette knob, gold trim, only ... 6.00

s74p

ALICE SAND

1700 Webb Street **Asbury Park, N. J.**

XMAS IDEAS

1. Tepilitz, Stallmacher vase; beige; raised green and red Holly spray; 6" high; no harm flake on leaf ... $ 6.50
2. Limoges France, partial dinner set; 45 pcs., write ... 40.00
3. Clear Ribbon cov. compote (Lee) 10" high, incl. knob ... 9.50
4. Lacey edge oblong M.G. bowl; 9"x5" ... 8.50
5. Block & Fan oblong celery dish ... 2.75
6. Pressed glass bell, 5¼", incl. handle; diam. 3¼" ... 2.75
7. Lion glass sugar, creamer & spooner ... 35.00
8. Min. pressed glass creamer & open sugar 2.75
9. Large M.G. cov. box; scroll edge; dull fin., 5"x6", small blue flowers ... 8.50
10. Min. French soup tureen and attached platter; beige with pansies; gold knob ... 8.75
11. Cone shaped glass pitcher; purple and gold pressed glass flowers top border; ped. base ... 7.50
12. Fish mold; white china; Germany, 11" l. 3.75
13. Pr. Mary Gregory decorated Bristol vases; creamy white with pink turned down fluting; 11" high; boy & girl ... 55.00
14. Tobacco cov. jar; Danish; blue and grey stoneware; raised decor.; impressed stein in triangle; knob on each side ... 8.75
15. Miniature blue & lustre sugar & creamer; Gray's Pottery; Eng., Stoke on Trent ... 3.75
16. Blue Bristol vase; glossy fin.; modified Pulpit; pink fl. spray; 10" high ... 7.50
17. Aynsley, Eng.; demi-tasse; bone china; yel. border; flower spray inside cup ... 3.85
18. Paperweight; colorful; 9¾" circum.; glass 10.00
19. Cut glass celery glass ... 12.50
20. Allerton's, made in Eng. Toby jug; deep bl. & wh., 5" high ... 6.50
21. Toast rack; small wh. china; 4¾" long ... 6.50
22. Min. brass candlesticks; bases unscrew; 4½" high ... 6.75
23. Beverage set; tall graceful pitcher; deep gold lip border; bl. & gr. enamel flower sprays; 6 glasses ... 15.00

nc

BERNICE BENTZ

820 Nelson Street, Fort Wayne 2, Indiana

Rose in Snow 10" plate, $6; relish, $4.50; tumbler, $6.50. Art banana stand, $10; Lion bread plate, not frosted, $10.50; Clear Ribbon creamer, etched, $4.75; 5 D&B Narcissus footed sauces, $1.75 ea.; Magic lantern with slides, $10; Frosted Beehive platter, $5; 4 Gold Columbus Coin sauces, $3 ea. Egyptian platter, $5; creamer, $4; goblets, $3.50.

ja74p

RUBY HALL DOW OFFERS:
(Formerly with Irene R. Philbrick)

Beautiful all gold demi-tasse c/s. Cup on standard, gold lined. Lovely ... $ 5.50
Cunning Chinese red demi-tasse c/s. Allover design white poppies, much gold on both. Cup white lined. Colorful and nice ... 4.50
KPM china (Marked) place setting. Beautifully shaped tea cup (on standard) and saucer; 6" plate and 9" plate. Lovely floral design in pastels. Cup has design inside, also. Much gold. Beautiful, set ... 12.50
Pr. German (R.S.) china 6¼" plates, H.P. Background shades from brown to yellow-ivory. 1 with white tulips; 1 with pink and white iris. Greenery. A lovely pair. Pair for ... 5.00
BLACKBERRY milk glass creamer. 2 tiny no harm edge checks near handle ... 10.50
Blackberry milk glass spooner. Tiny no harm checks inside rim ... 7.50
Lovely old blue turkey platter, 14¼"x18¾". Marked: Davenport; Rural English Thatched Cottage; People; Trees; Cows; Lambs, etc. Floral border. Beautiful and perfect ... 18.50
Milk glass smoke bell, 3¼" tall, 3¼" diam. Brass cap and ring. Ox-blood overlay crimped edge. Perfect ... 5.00

Postage Extra - No Handling Charge
No C. O. D.'s, Please - Write Your Wants

nc

THE OLD IRON KETTLE ANTIQUES
75½ West Central Street **Natick, Mass.**

LOVELY AND GIVEABLE

Deep China 10" bowl, raised shell scallops, H.P. Lily of Valley inside and out, much gold ---$ 9.50
10" Hanging plate, H.P. w. artist signed. Bird in flight, soft yellow, henna, gray --- 10.00
8" Stiff pansy lattice edge plate, floral center rose, yellow, gray --- 6.50
Open handle cake plate, pale green and pink background w. pink carnation Austria --- 4.00
Open handle cake plate; scattered red roses, gold scrolls --- 4.50
Blue Wedgwood type cov. box, raised ships, anchor fin. --- 7.50
Bisque girl, ht. 7½", blue Gay 90's bathing suit --- 8.50
Amber Hobnail qt. pitcher, pointed hobs --- 25.00
M.G. square plate, edge as Lee 182-5 --- 6.00
Calendar plate, w. scene 1912 & 1913 calendar 3.50
Large mustache cup, colorful pansies --- 4.50
Brass round Sandwich tray with handle --- 5.00

Carrying Charges Extra np

THE ANTIQUE SHOP
P. O. Box 160 Gainesville, Texas

ARLENE M. ROEDELL
49 Tulane Road,
Kenmore 17, New York

Beehive Austria 8½" high Portrait vase --- Write
Pink and white overlay sugar shaker, burnished brass, swirl top ---$ 7.50
Austrian Crown green and white c/s, Dresden flowers, much gold, 18th century couple on cup --- 8.50
Blue M.G. irreg. shaped dresser tray, 8½"x5" 3.00
Wildflower w. pitchers, apple green, $18; clear 7.50
Blue compote, 7½"x8" --- 14.00
Moon & Star: 8" Berry bowl, $8; 6½" compote 6.50
nc

WELLESLEY THRIFT SHOP
34 Church Street Wellesley, Mass.

Lt. purple Staff. cov. veg., Cologne ---$25.00
Pr. dark purple Staff. 9¼" plates, "Stubbs—Milanese Scenery," ea. --- 7.50
Lt. purple slag sugar shaker --- 8.50
Deep purple glass bulb vase --- 8.75
Purple Diamond Quilted goblet, 6½" tall --- 10.00
Tall slim purple crackle glass vase, 12" tall, scallop edge, 5½" across widest part --- 15.00
Lavender Bristol covered powder jar, green leaves, white flowers, 7½" tall overall --- 6.75
6 Cut Log wines, ea. $2.50; 1 Wishbone wine 2.50
6 Crystal wines, Lee, ea. $3; 1 cordial --- 3.50
Stip. Cherry bowl, $6.50; 8 sauces, ea. --- 1.50
Lion Mask sm. compote, 4¾" tall, 5¼" across 4.50
2 Roman Rosette mugs, ea. --- 2.50
Pr. Ribbed Palm footed salts, ea. --- 8.50
Lattice 7¼" plate, $4.50; 2 6½", ea. --- 3.75
Double Spear egg, $3.50; Drapery egg --- 4.50
2 Flowered Oval eggs, ea. --- 3.75
Vaseline Mitred Diamond goblet, Lee Vict. --- 5.00
2 Vaseline Mitred Diamond tumblers, ea. --- 3.00
nc

LINAE T. SINCLAIR
2201 West End Avenue Nashville 5, Tennessee

1. Pr. heavy panel grape tumblers, ea. ---$ 5.50
2. Blue 9" open edge milk glass plate --- 9.00
3. Fishscale goblet --- 6.00
4. Pr D&B Narcissus goblets, ea. --- 3.00
5. D&B Narcissus mug --- 1.50
6. Footed D&B Narcissus sauce --- 2.50
7. 4 Footed Feather & Scroll sauces, ea. --- 2.00
8. Amber Cathedral footed sauce --- 4.00
9. Hobnail shade, fits 5½" rim, white to rose fluted --- 18.00

STAMPS PLEASE n

MARGARET DeFOUW—ANTIQUES
Byron, Illinois

Southern Ivy (Lee Pl. 166) water pitcher ---$ 6.00
8 Pinwheel cut glass tumblers, ea. --- 2.00
2 Beehive 9¾" plates, The Gleaners, green border, Queen Louise of Austria, brown border, ea. --- 12.50
Ribbon (Lee 67) cov. sugar, $10; creamer, $8; 2 8" open compotes, not a pr., ea. $7.50; 9½" sq. Paneled Daisy plate --- 6.00
Satisfaction Guaranteed - Cartage Extra nc

MARY GREGORY ANTIQUES
177 Elm Street, Gardner, Mass.

Willow Oak clear tumbler ---$4.00
3" Hanging Bisque Baby --- 7.00
Jacob's Ladder covered sugar --- 7.50
Mary Gregory clear, 6¼" pitcher --- 8.00
Lacy Sandwich "Basket of Flowers" Salt --- 8.00
Sand. glass Rayed pin tray. Plate 195 --- 5.00
Frosted Lion's Head butter cover --- 4.00
White Ironstone handleless cup & saucer --- 4.50
White Ironstone cov. sugar. Corn finial --- 4.00
3½" Tall Chinese rose bowl. Feast of Lanterns 6.50
Amberina, Signed Tiffany, & Carved Ivory Stein.
nc

The Wayside Shop
680 Main Street,
Melrose 76, Massachusetts
Tel. Melrose 2520
Christmas Gifts

OLD GLASS

Bulbous, panelled amberina water pitcher, deep color. Beautiful ---$30.00
Deep amberina celery vase, I.T.P. --- 17.50
Deep amberina I.T.P. punch cup --- 7.50
12" Yellow Sandwich glass vase, 6 sided pedestal base, TP. pattern, flare fluted top, beautiful flower container --- 25.00
Deepest cranberry I.T.P. cruet, original blown stopper --- 17.50
Deep cranberry I.T.P. bulbous water pitcher, reeded applied handle --- 20.00
11½" Cranberry Sandwich Overshot vase, cl. applied feet and swirl dec. --- 12.50
4" Amethyst panelled rose bowl, unusually handsome color, ground pontil --- 8.50
9" Pr. cobalt blue Lincoln Drape lamp having burners and original diamond point gl. chimneys. A handsome pair --- 45.00
9½" Pr. Sandwich whale oil lamps. Tulip pattern, hexagon bases --- 35.00
Blue water pitcher, Medallion pattern --- 8.75
Amber and clear cov. butter dish, floral etched pattern on amber. Exceptionally clear glass 7.75
Red Block: cov. butter dish $12.50; covered sugar bowl $9; spooner --- 5.00
Red Block and Triangle bulb. water pitcher 16.50
Pr. 10" red and white frosted Bohemian vases, bulbous shape with flare tops. Plant pattern in red. Lovely --- 35.00
11" Pr. bulbous, blue M.O.P. fluted Satin glass vases, Diamond Quilted pattern. Very outstanding --- 95.00
10" Pr. yellow Sandwich Dolphin candlesticks, double stepped bases. Very rare --- 87.50
6½" Venetian fluted vase, sea serpent dec. --- 9.50
Pr. Brother and Sister girondole candlesticks, 6" old prisms --- 45.00
Very pretty cut glass sugar and creamer set 7.75
Cut glass celery dish --- 5.00
Cut glass candy dish with handle --- 4.50

OLD CHINA

4¾" Blue lustre Toby pitcher, 4" base, much copper lustre trim. Very light weight --- 20.00
Chelsea six sided creamer, Grape pattern w. lustre dec. --- 8.75
Lovely pink lustre creamer, Rose pattern --- 9.50
Old Bristol creamer, henna dec., quaint, squatty shape. Very light weight --- 7.50
7½" Royal Worcester, flat back pitcher, cream background, colored flowers --- 25.00
Two 10½" floral hand painted T&V cruet shaped vases, much gold trim. Nice for lamps. Each --- 15.00
French Limoges tureen, blue floral pattern, gold trim --- 15.00
Quadruple plated ladle for above, incl. tax --- 7.75
5¾" Austrian, covered candy jar, Dresden type panels of colored flowers and people. Choice --- 12.50
12" K.P.M. hand painted plate, apple and grape decor. --- 11.00
12" French Limoges hand painted plate, pink poppy decor. --- 9.00
Light blue and white Royal Worcester bread and milk set. Canton patt., gold trim --- 12.00
Early black and white Pratt ware bread and milk set, marked "Old Greek" --- 15.00
5½" French Limoges tobacco jar, 2 colorful cupids in medallion dec. Much heavy gold trim. Man's pipe in relief on cover --- 17.50
Hand painted French floral 2-handle candy dish, gold trim --- 4.50
6½" Pr. white sanded Staffordshire dogs, marked "England" --- 22.50
8" Pair early henna Staffordshire dogs. No marking --- 35.00
Pink Staffordshire demi-tasse, "Wood's Colonial" pattern --- 3.50
Same in 10 butter chips, each --- 1.00
Floral hand painted with gold trim demi-tasse --- 5.00
All-over floral "Cauldon" demi-tasse --- 6.75
Austrian chocolate cup, pink rose pattern --- 4.50
All yellow with gold spray "Cauldon" tea cup and saucer. Very choice --- 8.75
French capo di Monte teacup and saucer. Rare and beautiful --- 35.00
Lovely French hand painted tray, 12½x8", cut corners, large pink lily dec. --- 12.50

MISCELLANEOUS

9¾" Pr. bisque figures, young man and yg. lady in green, tan and white coloring, flowered and gold trim garments, sweet faces 45.00
9¾" Pr. blue Delft figures, young lady and man. Nice --- 55.00
6¼" Blue and white double bisque figure, boy and girl under umbrella. Adorable --- 25.00
6¼" Early "Copeland", bulbous pitcher, raised white figures of horses, riders and dogs on sand colored background, 5½" across. A collector's item --- 35.00
6" Blue and white early "Copeland" pitcher, same figures as above, tankard shape --- 25.00
4" "Wedgwood, Eng." creamer, tankard type 11.50
Soft green "Wedgwood, England" sugar and creamer, 4" dia., bulbous type --- 24.50
M.G. covered rabbit dish, picket fence base 6.50
Blue M.G. English shallow compote, open border, basketweave center. Ridgway mark 16.50
Blue M.G. 9x5¾" dresser tray --- 6.75
Early copper lustre, footed bowl, 5½" dia., 1½" blue dec. band --- 16.50
5¼" Early copper lustre, bulbous pitcher, 1½" blue and yellow band --- 17.50
3½" Early copper lustre pitcher, 1½" yellow dec. band --- 11.50
3½" Early copper lustre mug, 1¾" blue and yellow band --- 10.00
Lovely miniature enamel cloisonne lamp with burner and glass chimney, turquoise and pink coloring --- 8.50
Large Organ mechanical bank --- 19.50
Very early pine and maple duck foot, drop leaf table, 40½" square. Refinished. Including crating --- 135.00
Oval, solid mahogany stand with spool legs and drawer, refinished. Including crating --- 40.00
Nice walnut footstools for needlepoint --- 8.50
Pine stand with drawer and towel holder on sides. Refinished. Including crating --- 22.00

All Proof. Satisfaction Guaranteed. nc

GREEN'S ANTIQUES
537 S. Scraper St., Vinita, Okla.
1 Block West of Highway No. 66

GWTW lamp, 22½" high, red satin Mum pattern, wired t. & b. ---$38.00
GWTW lamp, 24" high, pear-shaped base, ball shade, green background, pink peony wired t. & b. --- 39.50
Sugar & creamer, open square shape, Hav. H.P., small rose --- 7.50
Blue Bristol vase, 8¼" hi., enam. dec. sweet 9.50
Cruet, green opal. gold dec., very pretty --- 10.50
6 Hav. Ransom 9½" plates, perfect --- 24.00
6 Hav. Ransom B&B plates, gold, rose wreath 18.00
6 Hav. Ransom salads, gold, rose wreath --- 21.00
Moon & Star cov. compote, 7" diam., 11½" high, n.h. chip under edge of lid --- 19.50
8½" Blue Delft plate, lovely --- 7.00
n

THE CORNER CUPBOARD
144 Bedford Street Hollidaysburg, Pa.

Large Cuckoo Clock. Black Forest carving. Perfect running order. Write.
Royal Bonn china clock. Perfect running order. 14x12x5" ---$65.00
M.G. square bowl, open work, 6x7". Slightly marbelized. Lovely --- 7.00
Pair M.G. Crucifix Candlesticks --- 10.00
Bullseye variant banana dish. Tall standard 9.00
10" Ruffled fruit bowl. Same as above --- 6.50
Classic butter dish. (Lee Pl. 97) --- 12.50
2 Panelled Thistle sauces, each --- 2.25
Panelled Thistle bowl, 4½" dia. --- 3.75
Leaf shaped plate, flowered center. Marked "Dresden" with crown --- 6.00
Royal Bayreuth salad bowl, flared sides; center girl carrying basket, gold trim --- 6.50
Green frosted cabbage leaf. Lee Pl. 65. Tip off one leaf. No harm --- 8.00
Old Loop open compote, high standard --- 8.00

Transportation Extra. Write Wants. np

RUSSELL CARRELL
AMERICAN ANTIQUES
Salisbury, Connecticut

Ashburton egg cup ---$ 4.50
Beaded Swirl egg cup --- 2.75
M.G. Beaded Swirl egg cup --- 3.75
Printed hob, tumbler $3; Red Block tumbler 5.00
Ruby Triple Triangle tumbler --- 4.50
Caramel Slag cactus tumbler --- 3.50
Red Block goblet $7.50; Ruby Th. Pt. goblet 6.50
Sugar Pear goblet $3.75; Pulaski Cube goblet 2.75
Blue Basketweave goblet --- 6.00
Etched Band ruby Triple Triangle wine --- 5.50
Small, amber Thousand Eye mug --- 6.50
Block with Fan sugar shaker --- 5.50
Block with Fan covered butter --- 12.50

No C.O.D. Express Collect.
Stamp For Reply, Please. n

ANTIQUE GALLERIES
ALBERT STEIGER CO.,
1479 Main St.,
Springfield 2, Mass.

Sandwich Clear Glass
Sugar Bowls

Bellflower . . . . $18. Thousand Eye . . $18
Hamilton . . . . 18. Ribbed Grape . . 18
Cable & Ring . . 18. Bleeding Heart . . 16

All bowls perfect.
Covers with slight chips on underside rims

New! Miss Dode Tarnish Preventive:
Prevents metals from tarnishing 3 to 4 months
2 oz. jar, saturated cloth, $1.00 nc

MAUDE STEDMAN
256 Bank St. Batavia, N. Y.

1. Bellflower double vine creamer. Proof. Also single vine and double vine cov. sugars, and many other pieces in this pattern. If interested write.
2. Pleat and Panel platter. Closed handles..$ 8.50
3. Lorne covered butter. Vic. Glass, plate 77 9.00
4. Rose in Snow plate, 9" $10.50; pickle dish 5.50
5. Lattice goblet $3; Lattice wine 4.00
6. Four amberina D&B square sauces, deep fuchsia coloring. Each 15.00
7. Two blue Thousand Eye tumblers, each.. 12.00
8. Apple green Thousand Eye plate, 8" 14.00
9. Blue D&B cheese dish, deep sapphire blue, round plate w. high dome cover.. 25.00
10. Bleeding Heart egg cup $7.50; spooner.. 4.00 Both fine impressions.
11. Six, footed Minerva sauces, each 3.50
12. Clear Willow Oak water pitcher 7.75
13. Beaded Acorn champagne 6.00
14. One Hundred One goblet $6; Spooner 3.00
15. Classic covered compote 25.00
16. Apple green D&B, square, deep bowl in silver plated holder 20.00
17. King's Crown banana stand 12.00
18. Pigeon Blood castor set, all glass standard, with salt, pepper and mustard containers. Original metal tops, gorgeous color 20.00 Also a matching cruet, same color and design, 2 slight defects which do not detract 14.00
19. Pomona toothpick holder, tricorne shape, finest quality 7.50 Also other Pomona glass.
20. Fine Victorian bowl in silver plated holder, white shading to deep amethyst, fluted and ruffled, perfect condition. Holder also in fine condition 30.00

All Items Guaranteed. Express Extra. nc

MRS RUTH CAIN
10 Pike St., Weston, W. Va.

12 Sterling, Eng., twisted handle tea spoons, initials L. B. S., $45; 4 matching table spoons, $30; Reed & Barton; footed bread basket with handle, strawberry design in bottom, proof, $30; Rogers 1847 soup ladle, needs resilvering $10.00
Small copper tea kettle 9.00
Haviland, white with lots of gold, cov. tureen, gravy boat attached to tray, both for $15; cranberry crackle glass epergne, ht. 15", set in silver 45.00
Medium blue frilled pitcher and 6 tumblers, enamel dec., 1 tumbler flaked on base 20.00
Rare hen dish in caramel glass, 4"x5" 15.00
Beaded Grape butter dish 10.00
Gooseberry butter dish 10.00
Baltimore Pear: Cov. butter, $15; cov. sugar, $9; creamer, $9; spooner 3.50
Pleat & Panel 7" plate 5.00
Cabbage Rose: Goblet, $7.50; 8" cov. compote, $22.50; 7" open compote, $7.50; 9" open compote 15.00
Beautiful lt. blue glass basket, thorn handle, 7"x8" 20.00
Cran. sugar shaker, opal spots, pewter top 10.00
6 Wheildon Ware. Pheasant pattern cups and saucers 35.00
Beautiful dark blue Staffordshire teapot, low squatty style 45.00
Pr. Moon & Star celery vases 25.00
Pr. Moon & Star 7" cov. compote 15.00
10" Lamp, milk glass, Blackberry pattern base. Loop bowl 15.00
Pr. flint, Gothic celery vases 50.00

All items proof unless otherwise stated. Authentic pieces only. Express charges extra. Want lists appreciated. nc

FLORA CAMPBELL KOONES
219A E. 57th Street, New York 22, N. Y.

7" Black Jackson "At Richmond, Va." plate..$12.00
8" Rookwood Pottery vase, birds, snow in tones of grey. Lovely 27.50
King's Rose teapot Write
Pr. low red china slippers, green bows 7.50
Pine tree and fence pink lustre 5½" bowl, also covered sugar bowl of same, ea. 18.00
TRANSPORTATION EXTRA np

MRS. ROSE M. KELLEY
24 Wigglesworth Street Malden 48, Mass.

Blue, Rose in Snow, mug, "Motto"..$ 4.50
Canary, Rose in Snow, oval dish 5.00
Paneled Daisy, milk glass, sugar shaker 5.50
D&B, blue, barber bottle 11.50
D&B, canary, V orna. celery 7.50
D&B, amber, V orna. celery 7.75
Bleeding Heart, spoon holder 3.00
Ashburton, water tumbler 5.25
Diamond Point, cov. sugar bowl 11.50
Paneled Dewdrop, relish dish 2.25
4 Dahlia, clear, 4½" sauce dishes, set 7.00
4 Flute, goblets, ea. 2.50
D&B, amber, X-Bar, water pitcher 8.50
Cupid & Venus, bread plate 5.00
4 Waffle, 6" plates, ea. 4.50

Express Extra - Write Wants nc

ELIZABETH L. McCORD
14 Grant Street North East, Pennsylvania

5 Bottle Castor Set, perfect condition, 15", triple plate engraved with birds and flowers, bell-shape base; bottles etch., blown stoppers..$22.50
Memorial Plates and Platters in clear glass
McKinley Platter, stippled leaf edge, 10½"x 9". Dated 5.00
Garfield, Washington, Lincoln. In Remembrance, 12½x10" 6.00
Battleship Maine, 5", open work edge 4.00
Grant Peace plate, 10". Sl. edge flake 6.00
Garfield: Plate 9", Frosted Bust, rare $7.50; 10" Plate, stippled border with vine $6; Drape Plate, 11¼", dated 6.50
11½" China President plate, Washington to Wilson 10.50
Royal Crystal creamer, ruby top, Vic. Pl. 57 7.00
Ruby top berry bowl, Pigmy pattern 3.50
Brilliant D&B bowl, 8½" 7.50
Horseshoe pattern oval relish dish 3.00
Green pressed glass lamp base, electrified.. 5.00
Cranberry to clear ITP finger bowl 6.50
Light amber ITP finger bowl 3.00
Bennington type teapot, large, Rebecca at Well 8.50
n

CLARA M. SELLECK
3671 Randolph Rd., Cleveland Hts., 21, Ohio

Majolica water pitcher, yellow water lilies on bowl, yellow handle, blue throat $22.50
Shell & Tassel creamer, square 12.50
2 Shell & Tassel goblets, ea. 15.00
8 Shell & Tassel 4" footed sauces, ea. 4.25
Blue Willow Oak creamer 8.50
Jam jar, cranberry, enam. flowers, silver lid 15.00
np

GRAY HOUSE—R. & R. GRAY
434 N. Lincoln Street Wilmington, Ohio
CCC Highway One Mile West Sabina, Ohio

1. 8" Stemmed Pointed Hobnail compote, 7½" diam., crimped edge, small nick in edge not noticeable $ 8.50
2. Amber flared square D&B with fan corners low bowl 16.50
3. 8½" Cathedral cov. compote, 7½" diam., cl. 14.00
4. 12" Garfield Drape covered compote, 7" diam., clear 12.50
5. 27" Gone with Wind lamp, pear-shaped bowl, in lovely soft green and rose shades with chrysanthemums painted on bowl and shade, wired three ways, gorgeous 60.00
np

BROWN'S ANTIQUES
50 Bond Street Dayton 5, Ohio

Cl. Jersey Swirl compote, 8" ht., 10" diam..$ 7.50
Moon & Star goblet 5.00
Clear Block cruet 7.50
Clear glass miniature set (sugar, creamer, covered butter) 4.00
Meissen soup plate, Onion pattern 6.00
China trinket box, nice colors 2.50
Carlsbad plate, scalloped edge, ship scene 8.00
Bavarian chocolate pot (roses & gold) 5.00
Strawberry salt (round) 2.50
Lovely Bristol epergne (pink, white, gold) 25.00
All Proof - Express Charges Collect n

- Hundreds of pieces of Pattern Glass
- Thousands of Indian Relics:
  Fancy colored arrowheads $5 per 100.
  8 Fancy Bird Points $1.
- Old Books
- Thousands of Mint U.S. Commemorative Stamps, Coins. Few gold.
- Guns, both modern and antique
- Prints

Attention Furniture Dealers!

I have over 2000 board feet black walnut lumber. Can you use it? Also several hundred feet aromatic red cedar.

Please send us your wants. We will buy or trade for any of your duplicates, and will drive any reasonable distance to inspect your holdings. np

References: STATE BANK OF CALICO ROCK.

H. L. TALBURT
Calico Rock, Ark.

THE GREEN DOOR GLASS SHOP
D. Maud Tobin
780 Highland Ave. Malden 48, Mass.

1. Mount Washington Peachblow vase, 8½" high, color evenly distributed $15.00
2. Majolica mustache cup and saucer, very fine condition 16.00
3. Sanded Majolica vase, turquoise blue, orchid lining, 6½" tall, 3¾" wide, dec. app. yellow rose with foliage, a beauty 12.50
4. Majolica compote, 8¼" diam., turquoise blue, green, 5" tall on pedestal dec. leaves, ferns, pink flowers tied with blue bow 15.00
5. Majolica basket, basket-weave in blue rose, colored edges, soft green handle, blackberries, pink flowers, foliage, 5½" tall, 7¼" long, handsome shape 12.50
6. Royal Bayreuth vase, 5¾" ht., cir. at most bulbous point 10", this is rose tapestry 10.00
7. Primrose pattern glass bead tray, 8" diam., has handles 6.00
8. Lg clear D&B serving plate, 10½" diam. 14.00
9. Bisque Kate Greenaway vase, 3½" tall, 3½" wide, little girl has fur trimmed coat, bonnet, muff. Little boy in blue large hat 7.00
10. Old ivory tea cup & saucer, delicate dec. 6.50
11. Kew Blas vase, 12" tall, beautiful coloring 18.00
12. Oval shape beautiful gilt trinket box, finest petit point under glass velvet-lined, hinged, marked Bavaria 16.00
13. A collector's piece sq. beveled glass set in metal, footed, an old picture of Jerusalem painted on glass forming cover lined with quilted silk 12.00
14. 6 Nut cups, hand decorated with flowers, finish of old ivory, ea. 1.50
15. A pr. of old flint lamps, beautiful round bases, nice stems, Thumbprint fonts, pr. 30.00
16. Bristol trinket box, bureau with little terrier and green frog, fine condition 12.00

nc

MARIE HULL
Lewiston Heights Lewiston, N. Y.

1. Dark blue porcelain hinged box, round, 3½" across, 2¼" high. Gold dec. medallion on lid signed "Angelica Kauffmann." Mirror inside lid, flowers inside box. Collector's piece $35.00
2. Small paneled Dresden demi-tasse cup and saucer. Jonquill yellow alternate panels. Exquisite 35.00
3. Rare Prattware demi-tasse cup and saucer, exq. transfers, rose background 35.00
4. Small Staffordshire Peacock, 4" high, lovely bright colors, tail spread 15.00
5. Moss Rose tea set, gold band. English, probably Chelsea. Service for 6 Write
6. Royal Austria, 84 pc. dinner service, large soup tureen and soup plates. Lovely Moss Rose pattern Write

Mail Only - Stamp Appreciated nc

KAY BIELER
65 Mt. Auburn St. Cambridge, Mass.

1. CANTON VASE, 14" tall, 5" base, 7" top, birds, floral decor., stunning piece $35.00
2. CANTON FLAT CIRCLE VASE, 12" diam., 3" thru, mountain scenes front and back, dragon & chrysanthemum sides, v. unusual 35.00
3. STAFFORDSHIRE HAND 3½"x3½" holding cov. trinket box, collector's item 25.00
4. INKWELLS: pr. 3½" sq. china in saucers, brass hinged china covers, pansies, $18; 6" diam. china in saucer, brass hinged china cover, floral and figure 22.50
5. LUNCHEON SET, Haviland Limoges service for 8, maiden hair fern, all perfect 50.00
6. SANDWICH Diam. Point platter, 9½"x8½" 15.00
7. PAUL REVERE LANTERN, ruby gl., elec. 15.00
8. PORCELAIN CLOCK, 8-day, chime, 10"x8", deep blue and white panels, daisies. Perfect running order, handsome clock 45.00

EXPRESS EXTRA np

FLORENCE B. SMITH
12 Cedar Street Lakewood, N. J.

▼

1. Royal Aust. vase. Ivory and red. Angelica Kaufman medallion center. Very beautiful..$30.00
2. Pin Tray, H.P. pansies. Limoges. Nice size 6.00
3. ½ Doz. dessert size plates. Gold edge, rose buds. Elegant 20.00
4. Large china bowl centerpiece. Apple blossoms and gold. Unusual 17.00
5. Two small cups and saucers. Collector's item. Blue and sterling silver edge. Mkd. sterling silver. Each 10.00
6. Hanging plates, plaques, pitchers, demi cups and saucers, vases, everything in fine china.

Express Collect. Write Wants. np

★ CROSS COUNTRY CRAFTS ★

4 Blocks off Rt. 1 634 Broad, Oxford, Pa.

COVERED SUGARS

Leaf and Dart Frosted Ribbon Loop and Dart Block and Fan Egyptian

CREAMERS

Egyptian Sippled Dahlia Roman Rosette Stork Good Luck Garfield Drape Festoon Jacob's Ladder Frosted Lion Pleat and Panel

SPOONERS

Prince's Feather Pygmy Diamond Thumbprint Liberty Bell Ribbed Ivy

TUMBLERS

Blue Lion's Leg Tulip Almond Thumbprint Caramel Slag Enamel Decorated

Pattern Glass in most wanted pieces and patterns. Blown Liqueur Set. Several handsome Chinese pcs. China - Bric-a-brac - Tole ware np

Express Collect. No C.O.D. Stamp for Reply.

---

6 Vaseline individual salt dips	$ 9.00
Blue Willow Oak cake stand	10.00
Rose, Mary Gregory Tumbler	6.50
White Milk glass, low footed bowl, dated 1874 $10; Pr. M.G. salt and peppers	5.00
Miniature, clear glass lamp	5.00
Panel forget-me-not compotes: 10" $5; 7"	4.00
China shaving mug	1.75
Doyles Bitters Bottle, dated 1873	4.50
Panel Thistle Basket	8.50
Sheaf and Diamond banana stand $4.50; cake stand	4.00
Staffordshire inkwell with sander, white with gold decoration. Gold worn	15.00
3 Pc. china mush and milk set	5.50
Pale blue Milk glass syrup pitcher	8.50
Pr. Fleur-de-lys cruets with orig. stoppers. Pr.	8.00
Pair wooden shoes	4.00
China rose jar, complete. Small	5.00
Blue glass handled lamp	15.00
Pr. green Beaded Grape salt and peppers	8.00
4 Double Beetle Band goblets. Lot	4.00
Centennial pickle dish, dated 1776-1876	3.00
Hand painted Limoges set: platter and 12 plates, 8". Each has rabbit in a different position. Brown coloring with gold scalloped edges. Very lovely. Signed by artist Dubois	75.00
8 Stippled Ivy egg cups, each	5.00

WRITE WANTS. STAMPS PLEASE. nc

BEE GIFT AND ANTIQUE SHOP

847 Chile Avenue Rochester 11, New York

DORIS W. BROWN

118 Standish Ave., Braintree Hlds., Mass.

Staffordshire Plates, dark blue:

1. Ridgway's Christ Church, Oxford, 9⅞" Proof	$ 7.50
2. Clews' Coronation, 10". Proof	7.50
3. Woods' Wardour Castle, Wiltshire, 10⅛". Proof	8.00
4. Adam's Villa in Regent's Park, glaze worn, 8¾"	5.00
5. Cup, handleless, 3 poodles, dark blue Staff. Minor chips	1.75
6. Johnson's Texian Campaigne, sepia, 9¼". Proof	7.00
7. Child's set, Royal Doulton, Eng.: bowl, plate, pitcher, yellow. Play at beach	5.50
8. Wedgwood, Eng., lt. green pitcher, 4½", bulbous, fine detail	13.50
9. "101" Creamer; 7" pickle. Each	3.00
10. Lion compotes, open, 3 heads on standard: 7¾" $10; 7"	9.00
11. Goblets: Beaded Grape medallion $3.50; Ashburton $3.75; 2 Lion, 3 heads on stem, each $10; 2 Honeycomb, 2" plain top. Each	1.50
12. Tumblers: 1 Caramel Cactus, 4 Opal. I.T.P. Each	2.50
13. Bl. M.G. letter holder. Eng. mark. Old King Cole	3.00
14. ABC plates: hunting scene, colorful, 8½" $7.50; pink, gold bands, Dutch children, 7¼"	5.50
15. Northwood custard water pitcher, shell	11.50

nc

KENT'S SHOPFUL OF OLD THINGS

302 E. Laurel San Antonio 2, Texas

2 Amber D&B T.P. goblets, ea.	$ 5.50
2 Blue D&B T.P. goblets, ea.	5.50
4 Moon & Star footed sauces, ea.	4.00
4 Heavy Panel Grape wines, ea.	3.25
1 Sawtooth compote lid, 6" diam.	3.25
Pr. Child's French galoches	5.50
Pale green 5-gal. demijohn, original jacket, good condition	7.50
Octagon walnut frame, 13" diam.	9.50
C. & I. Morning Prayer, 12"x16", framed, plain, age stained but good condition	6.00
F. Kroeber clock, walnut frame, hangs	75.00

Dresden bowl, Bisques, lamps, whatnots, pattern glass. Write wants. Shipments by express collect. np

---

LEE TULLSEN

394 Lenox Road Brooklyn 3, New York

Emerald green, oval dish, 8½" long, 6" wide. Kamm's "Electric." Brilliant	$ 6.00
Wire basket, inset plate. Beehive mk., "Wachtersbach"	6.50
Chinese pottery tobacco jar, heart shaped. Native figures. Unusual knob	7.50
Cut Log sq. honey dish, scal. flange. Lovely	6.00
Kings Crown, smallest cov. compote, 5" dia. Tiny lid nick	5.00
Toothpicks: Cl. cherubs $4.50; Monkey on stump $3.50; Black gl., bees on basket, odd	3.00

Express Collect. Someone Loved Them! Stamps. np

CHARLOTTE SPENCER

R. R. No. 2 Newton, Iowa

5 Bottle castor, Reed & Barton, fine cond.	$22.50
Block with Fan tankard pitcher	5.50
Priscilla celery	4.50
Baltimore Pear sugar, rough inside edges	5.50
6" Willow Oak compote, wide flange	8.50
Clear, Lion jell compote	2.50
6 Individual sawtooth salts, set	2.00
Clear Wildflower pickle	3.00
Clear D&B Tulip vase	2.75
Double Vine plate	6.50
Baby T.P. tumbler, not etched	2.50
Wheat & Barley, creamer, sugar, spooner set	9.50

CHINA

Cruet, roses on ivory, gold handle & stopper	9.50
Platter, 12"x16", Deer & Doe at River	6.50
Plate, 10½", ivy leaf open edge border with gold. Center, flower spray	9.50
Tray, 9"x7½", rose sprays, wide gold scallop border, open handles	4.00
Bowl, 10", pink and yellow roses on sides, in center. Gold tracing, embossed	4.50
Creamer & sugar, Bavaria, white roses on light green	4.00
Mustache cup & saucer, gold wheat sprays, also ball feet, rope handle, large size	7.50
2 Cups & saucers, Limoges, large pink roses, different patterns, ea.	3.00
Double dish, with handle, 12"x9", small flower sprays, blue lustre with sprayed gold embossed edge, KPM, Germany	18.00

REPLY STAMP APPRECIATED np

Grace Jacob

42 Eustis Avenue Wakefield, Mass.

MILK GLASS

Wicket plates, 8¼", (2), ea.	$ 4.75
Wicket plate, 8¾"	5.00
Gothic plate, 7¼"	4.75
Gothic plates, 8¼", (5), ea.	4.75
Hairpin plate, 8¼"	4.50
Lattice edge berry bowl, 9½"	14.50
Sawtooth creamer, 6"	7.50
Pale blue Sawtooth egg cup, rare	6.00
Cat cov. oval dish, 5½", R.W.L. Vict. Plate No. 111, rare	10.00
Boat shaped inkwell, floral dec., 5½"	5.50

OLD PATTERN GLASS

3-Face open compote, 10" high, 9" across	17.50
Horn of Plenty compote, large size, 9" high, 10" across, lovely bell tone	22.50
Horn of Plenty lamp, 9¼"	20.00
Horn of Plenty lamp, 9½"	22.00
Horn of Plenty spooners, (3), ea.	4.75
Horn of Plenty goblets, (5), ea.	8.50
Diamond Point quart decanter, orig. stopper	15.00
Lattice compote on Finecut standard, 8" ht., 9" across	14.50
Diamond Point and Panel creamer	9.00

COLORED GLASS

Amberina I.T.P. water pitcher, bulbous, round top, clear reeded handle	32.50
Amber Wildflower covered butter, collar base, candy size	11.00
Amber Wildflower square plate with cut corners, 10"	9.75
Canary Wildflower plate, same as above	8.75
Amber Wildflower spooner	4.75
Amber V Ornament D&B fruit bowl, 9"	9.00
Amber D&B 3 legged kettle, 2½"	3.50
3-Panel blue low foot bowl, 7"	5.50
5 Piece set, Frosted Hobnail with 1" ruffled amber edge, clover tray, cov. butter, cov. sugar, creamer, spooner, complete	50.00

Dealer List Available -:- Stamp Please nc

Cran. Hob. bowl, 8½", M.W., ribbon edge	$30.00
Cran. I.T. sug. bowl, ftd. silver filigree holder	15.00
Sapphire hinged inkwell, porcelain on front	10.00
Brilliant amber D&E round tray, 11½"	10.00
Rare Mt. Washington "Crown Milano" pickle S.P. frame	20.00
Blue 1000 Eye 3 knob butter dish	18.00
Blue D&B pickle jar, S.P. frame, tongs	15.00
Canary Fish cov. dish, 8" overall	8.50
Blue lustre 7" slipper, much gold	6.50
Mettlach stein, No. 1527, 1 Litre, colorful	18.00

nc

MRS. W. B. CHIPMAN

81 Mineral Street Reading, Mass.

JOHN & PHYLLIS MURDOCK

171 S. Main St., Cohasset, Mass.

1. Lovely hall hanging lamp, perfect condition, never used and complete. Beautiful rose with etched flower design shade, gold metal frame	$32.50
2. Clear Ruby Thumbprint 10¼" compote on high standard	10.00
3. Rare Bull's Eye celery vase, Lee Pl. 49	15.00
4. Lovely cranberry crackle glass cruet, clear handle	15.00
5. Rare small size blue I.V.T. 5½" bulbous pitcher, with amber threaded handle	15.00
6. Exceptionally fine cranberry opal Hobnail bulbous full size water pitcher, proof condition, $45. Matching cruet, one hob chip and small piece out of back top rim but not too noticeable, lovely & rare	18.00
7. Beautiful deep blue Daisy & Button with Panel 4 pc. condiment set, cruet with matching handle and stopper, salt, pepper and tray, proof	25.00
8. Blackberry milk glass open sugar	7.50
9. Rare blaze whiskey tumbler with applied handle	7.50
10. 5 Clear 6" plates, good patterns, some slight chips, the lot	8.00
11. Early flint glass covered sugar, nice for candy, very slight edge chips	6.50
12. Blue satin glass 5½" vase	5.00
13. Rare and finest color deep cranberry Inv. Thumbprint 5" bulbous pitcher, clear threaded handle, proof	22.50
14. Early deep blue overlay large decanter and matching stopper, very fine	35.00
15. Atterbury milk gl. cov. Duck, dated 1887	25.00
16. Rare Vaseline yellow 7" cov. hen dish, slight no harm chips	25.00
17. Blue glass 8" duck on nest	25.00
18. Fairy lamp, white transparency shade that shows scenes on both sides when lighted, matching base, gold dec. Rare	35.00
19. Early lamp, Bohemian red bowl with gold dec., brass stem and marble base	18.00
20. Lovely porcelain cup & saucer, Robin's egg blue with gold dec. Lovely portrait of young girl in medallion on front. Mkd. Meissen	12.00
21. Coalport England demi-tasse c/s. Lovely red with gold dec., gold lined. Very fine piece	12.00
22. Set of wine Austrian ramekins with plates, very nice with loveliest dec. of birds and flowers, fine colors, set	45.00
23. Set of 4 Bohemian 7½" flower dec., Dresden type plates, set	8.00
24. Rare set of 12 early blue and white Canton 9½" plates, very fine, set	55.00
25. Fine early French porcelain 2 tier bon bon stand with handle on top, finest dainty flower and gold dec. A lovely pc.	35.00
26. Very fine early Crossed Sword Dresden tea set, green ivy leaf and gold dec., gold worn on some pieces. 2 large pots, creamer, cov. sugar, large bowl and 11 cups and saucers. Mask spouts on pots and sugar handles	Write
27. Set of 16 fine 5 section oyster plates, lots of gold and colorful dec. Unnoticeable chips on 3. Will sell 8 or 16, ea.	2.00
28. Set of Imperial Austria China, lovely all-over dec. pink rosebuds & gold. 12 9½", 11 8¼", 9 7½" plates, 12 soup plates, creamer, cov. sugar, bowl, 2 vegetable dishes, platter, 2 oval dishes, 13 cups and saucers and several odd pieces, set	125.00
29. Silver plated tea set, 2 pots, creamer, sugar, spooner, fine style, tall, footed and important looking. Silver shows wear. Dealers only	55.00
30. Silver 30¾" oblong tray, marked Sheffield, silver on copper, very heavy, grape and flower raised pattern on border, engraved flower pattern center showing thru to copper. 4 claw feet. Fine condition, rope handles each end. Silver sold to dealers only	125.00
31. Rare French Bisque oval wall placque with 3 raised cupids on front, fine colors. One hand and one wing gone, 14½" long	38.00
32. Victorian walnut Tuckaway table, shaped ends, stretcher, 2 swinging cabriole legs, small drawer one end, serpentine shaped molded edge top, top 36"x29", 2 drop leaves 19", height 29¼". Fine original condition, crated	75.00
33. G.W.T.W. ball shade china Parlor lamp, extra pretty with pink flowers	28.00
34. Very early and fine weathervane. Large copper hollow horse with original gold in fine condition. Complete with iron post & points of the compass. This is a beauty	75.00
35. Blue Wedgwood with white raised classic figures large pitcher, marked Wedgwood, England	12.50
36. Copper lustre 5½" pitcher with raised dancers on sides	15.00
37. Fine mahogany Grandfather's clock	Write

nc

M. BERYL BAFUSE

Egypt Massachusetts

R. Bayreuth pitchers, black cat & crow, ea.	$ 6.00
Red lobster, $50; lg. apple, $6.50; red tomato	4.75
Pinch mouth tapestry, pink roses, $6.50; robin	5.00
Many others, pinch mouths, scenery, etc.	Lists
2 Cranberry Swirl hall hanging lamps, ea.	17.50
Blue Spanish Lace bulbous water pitcher	25.00
Red Block bulb. w. pitcher, $18.50; 4 tumblers, ea. $5, perf.; 9¼" white M.G. sq. SS plate, $9; same 8¼"	8.50

np

HELEN NELSON
1010 6th Ave., No. **Birmingham, Ala.**

Brass Samovar, very old, Russian inscriptions. complete with caddy, waste bowl and tray ---------- $85.00
Mary Gregory decanter, dwarfed figure of girl standing at tree ---------- 18.00
Lion compotes, matching pr., 13" high ---------- Write
Blue Canton bowl, 9" across ---------- 12.50
Majolica vases, German, very beautiful shapes, in lovely shades of browns and greens ---------- 60.00
Haviland tureen, white with blue flower sprays, braided handles ---------- 30.00
np

GERTRUDE SHARPLES
86 North Comstock St. **Wabash, Indiana**

Table Rock Niagara 10" soup plate ---------- $28.00
Landing of Lafayette 10" plate, 1 flake ---------- 15.00
4 Handleless c/s, Priory, blue & white, ea. ---------- 6.00
100 yr. old Doll's tea set, 6 cups, pot & sugar, white ribbed in gold, darling shape ---------- 8.50
Matching pr. Delft ewers, 5½", squatty ---------- 17.50
Ruby Diamond & Petal decanter, orig. stopper 17.50
Bleeding Heart cov. compote, 9" ---------- 11.00
G.W.T.W. lamp, 26", soft green with pink roses, nice brass, elect. top & bottom ---------- 50.00
Early blown rum bottle, McK. Pl. 223, No. 7 8.50
Carved wal. slipper case, Needpoint holder ---------- 8.50
Meakin footed white gravy tureen with cov. and ladle, bar and flower handles & fin. 8.50
np

6" Blown fluted dish, pale green to white, $4; Lee 188 Niagara tray, 2 edge chips, $10; Rockingham type pig 7" long, $3; Opalescent Coinspot pitcher, $10; Daisy & Button tumbler, $2; 8" Blown white vase, flaring pie crust top, $3.50; Coffee mill, $3.50; Cream colored cuspidor, pink flowers, $4; Pr. wooden shoes, $3; 4" Bisque figure, $2; Pr. blown apothecary jars, applied bands with covers, $8.50; 3¼" Porcelain vase, man and bear in high relief, "Delighted," $3.50; Wall bracket lamp, with reflector, complete, $6; Swinging iron bracket for lamp or flower pot, $2.50; 4 Glass lamps, good patterns, $5; Luster Leaf wash stand pitcher, very graceful shape, $7; Jewel & Dewdrop "Our Daily Bread" tray, $3.50; Cast iron 3 lamp chandelier, less lamps, $7 (with lamps, $10); 16" German stein, blue decorations and inscription, $6; 7½" black glass Pinwheel plate, $6; Large Rockingham type pitcher, dated 1850 (small edge chips), $7. Express additional. Add 10c on checks.
n

GEORGE O. MEHL
4915 Chicago Avenue **Minneapolis, Minn.**

39 Pieces of Blue Willow stamped, write for prices.
6 Different Haviland Limoges 6½ plates, write for prices.
1 R. C Delft stamped Germany, old pierced hole 9½", write for prices.
3 Indian Tree plates, write for prices.
6 Old Albany Royal Semi Porcelain border blue & gold plates flower in center, Ger., ea. ---------- $2.25
1 Blue Florida stamped sugar ---------- 4.00
1 Blue flowered teapot, beauty, 4" ---------- 3.00
6 Blue Dragon tea c/s, blue & white ---------- 4.50
1 Conway semi-porcelain blue & white stamped plate ---------- 2.25
1 Trent semi-porcelain blue & white stamped plate ---------- 2.25
1 Lg. chop plate, light gr. & roses center, 13" 7.00
1 Pitcher, black & orange stamped Crown Wueal, England, Holly leaves & buds ---------- 7.00
Wanted: Tea Leaf Saucers in Sweet Peas Stamped.

S. & R. ANTIQUE SHOP
1332 - 14th Street **Des Moines, Iowa**

IRENE L. YOUNG
3627 Valley Vista Road **Nashville 5, Tenn.**

DEMI-TASSES
1. 6 Haviland Limoges, brown flowers, gold on handle ---------- $30.00
2. Green lustre, gold trim, gold handle, deep scallops ---------- 6.50
3. Yellow lustre, gold trim, gold handle ---------- 6.50
4. Gold footed, raised gold flowers ---------- 8.50
5. Footed, raised flowers in pink and gold ---------- 7.50
6. Ribbed, heavy gold, pink flecked, French 7.50
7. 4 French Limoges, raised gold design, gold handle, 1 rose, 2 salmon pink, 1 blue, lovely, ea. ---------- 7.50

Postage Extra -:- Stamp Please nc

MORRIS G. CANTOR
1504 E. Genesee St., Syracuse 10, New York

X-mas Special, 10% off on orders of $100 or more. We guarantee these items to be marked from 25% to 50% below the market price. Satisfied customers mean more to us than a few extra dollars. Anyone receiving merchandise that it is not satisfactory, we will gladly refund the money.

Pr. Moon & Star 8½" compotes ---------- $25.00
Blue 3 Panel: 10½" ftd. bowl, $10; blue goblet 4.50
2 Ruby T.P. Souvenir goblets ---------- 5.00
Amber trinket box, enam. flowers & brass ---------- 2.50
6 Shell shaped 5¼" dishes, pink, white & gold 5.00
Onion Staff. Eng. No. 56812 9" plate and 2 deep bowls, lot ---------- 15.00
Doz. assorted goblets, $10; doz. assorted wines, $9; doz. assorted small salts ---------- 2.50
Marble lamp base, elec., 19" tall, lady with pink & white dress ---------- 15.00
Roch. burners, with green or white shades. Each ---------- 10.00
Hob. fan top deep amber bowl, Lee Pl. #83 15.00
Bohemian decanter, 11" tall, w. stopper ---------- 15.00
Horn of Plenty compote, Lee Pl. #47 ---------- 10.00
Argus Lee Pl. #18 open compote, 7¼" ---------- 10.00
Clear Ribbon open compote, Lee Pl. #70 ---------- 6.00
Opal. Hob. frilled top bowl; gr. pontil ---------- 15.00
Pan. Thistle 8½" bowl, $3.50; cruet ---------- 1.50
Hob. T.P. base, frilled top, 4 sauces, 4½", $1.25 ea.; 6¾" bowl, 7¾" bowl (2 small nicks under base), ea. ---------- 4.50
Yale Kamm 126 open compote, 7", under base chips, $1.50; 8½" scal. top compote ---------- 4.00
Barbary 8½" compote (no cov.) ---------- 4.50
Acorn 8½" compote (no cov.) ---------- 4.50
Pan. Forget-me-not 8" open compote, $4.50; 12½" cov. compote ---------- 10.00
Green Herringbone berry set, 8¾" bowl, 7 sauces 4½", 2 small nicks, set ---------- 10.00
Coarse Cut & Block, K. 107, 10 sauces 4½" 7.50
Late Jacob's Ladder Kamm 96 milk pitcher 4.50
Amber Diamond Quilted bowl, 8" ---------- 7.50
M.G. Lattice edge dec. 9¼" bowl ---------- 9.00
Majolica castor set, cov. mustard, pepper and salt, not perfect ---------- 9.00
nc

C. E. HOLBROOK
R. F. D. 4 **Attleboro, Massachusetts**

1. 2 Caramel Slag Dolphin Fish covers, ea. ---------- $12.50
2. 4 Petal sugar ---------- 13.00
3. Nickel plated chafing dish, excel. cond. ---------- 12.00
4. Blue Medallion sugar ---------- 11.00
5. 6 Jacob's Ladder 4½" flat sauces, ea. ---------- 1.75
6. Cable with Ring creamer ---------- 19.00
7. 6 Buckle egg cups, ea. ---------- 3.00
8. Cable celery ---------- 10.00
9. Smocking covered sugar ---------- 15.00
10. 1000 Eye clear perfume cruet ---------- 6.00
11. Westward Ho creamer ---------- 22.50
12. 2 Waffle celeries, ea. ---------- 10.00
13. Pair Nodding Bisque figures, 4"x2½" ---------- 28.00
14. Stippled Medallion spooner ---------- 3.00
15. Cloisonne vase, 6" tall ---------- 13.00
16. Hobnail clear w. pitcher, Thumbprint base 9.00
nc

Meissen choc. set. Cobalt blue, gold encrusted designs. Pot, 5 cups & saucers, large tray. Marked with crossed swords and blue dots. Write ---------- $ 75.00
Gorgeous purplish red Venetian glass vase, covered with gold encrusted flowers and leaves, 20" high, rare ---------- 100.00
Onyx stem brass banquet lamp. Ball shade, pastel green pink and yellow floral. 27½" high. Wired and burnished ---------- 37.50
Copper chafing dish. Black iron frame, complete with burner ---------- 20.00
Demi-tasse, beautiful handpainted china, Bristol placques, milk glass and antique jewelry. Write wants.
n

MRS. JULIA W. KLOUBEC
1049 Fourth Avenue, S.E. **Cedar Rapids, Ia.**

ESTHER B. GOODNOW
122 North Broad St. **Norwich, N. Y.**

1. Hanging hall lamp, cranberry melon ribbed, brass holder and chains ---------- $15.00
2. Castor set, 6 etched matching bottles in beaded footed holder, 2" filigree band ---------- 10.00
3. 4 Piece silver tea set, heavily embossed roses, resilvered ---------- 45.00
4. 6 Dresden like H.P. 8½" plates, basket of fruit centers with tiny allover flowers, marked Czechslovakia ---------- 12.00
5. 6 Austrian plates, 8", 1½" raspberry red border with filigree gold overlaid, gold medallion center ---------- 12.00
6. Berry set, thin bone china, very irregular edge, raspberry, rose shaded into clear with gold bow knots and ribbon. Open bow knots form semi handles on bowl. Bowl and 6 sauces ---------- 18.00
7. Rose bowl, blue with opal. Spanish Lace 5.00
8. Decorative plates, cups & saucers ---------- Write
np

THE BROWN JUG
OF SANDWICH

Reopens suburban Boston branch
November 25th at
252 Trapelo Road, Belmont, Mass.
Large stock of lamps and colored glass.
Write your wants.
stamp for reply please
np

BEATRICE W. SHERMAN
The Westchester **Washington 16, D. C.**

Blue Thousand Eye lamp, 12" ---------- $30.00
Blue cheese dish, I.V.T. dome cover ---------- 25.00
Tiffany bon bon dish, gold iridescent ---------- 12.50
Shell & Tassel oval bowl in replated silver, footed, handled holder ---------- 16.50
N.E. Pine. tumbler, $9.50; 4" honey, (2), ea. 4.00
Amber, Vaseline, ribbed hats, L.V.G. Pl. 160 4.00
Silver lustre tankard syrup, 7", pewter cover 12.50
Coll. 18 wood butter molds and stampers ---------- 25.00
Benn. type hanging salt box, peacock decor. 8.50
Rose bowls: Satin and Spatter, $6.50 to ---------- 12.50
Moss Rose, fine china, pot, sugar, cake plate 15.00
Sugar bowl like fruit plates. Rare ---------- 8.50
Matching fruit teapot, slightly imperfect ---------- Write
Finecut & Block fish dish, blue, Vas., ea. ---------- 9.00
Saucer, pink edge, blk. transfer "Charity" 4.50
Punch bowl, 12½" diam. & 9 matching cups 6.50
Thumbprint goblet, $4; Swirl compote ---------- 5.00
Toy iron stove, pipe, lid lift, pot, 2 pans ---------- 7.50
Blue trivet butter dish, covered ---------- Write

SEND FOR LIST np

THE OLD HOUSE
Buzzards Bay, Massachusetts

Lattice flat sauce dish, 4" ---------- $1.00
Prism Ark goblet ---------- 2.00
Palmette pointed end relish dish ---------- 2.50
Rosette 9" plate ---------- 3.00
Tree of Life 6" plate ---------- 3.50
Fan with Diamond creamer ---------- 4.50
Deer & Pine Tree deep oblong dish ---------- 5.00
Hobnail round 11½" tray ---------- 5.50
Dakota, not etched, cov. butter dish ---------- 6.00
Banded Star cov. sugar & creamer ---------- 8.75
Blue D&B deep sauce dish ---------- 4.50
Emerald green Herringbone square bowl ---------- 5.00
M.G. Wicket 8¼" plate ---------- 5.75
Amber Wheat & Barley goblet ---------- 6.00

No Reproductions **Express Charges Collect**

MRS. W. F. BLANTON
1637 Tiger Tail Ave. **Miami 33, Florida**

10" Bristol vase. Chartreuse ruffled top, enamel dec., canary & apple blossoms ---------- $17.50
10½" Parian pitcher, raised dec., woman and cupid, palm tree handle. Lovely ---------- Write
Amber 1000 Eye cov. butter, 3 knob ---------- 17.50
Pink quilted satin glass cookie jar. Top needs replating ---------- 15.00
12 Hobnail mugs. All colors ---------- Write
np

Please send stamps for correspondence. Items shipped express collect.

6 Portrait plates, signed Sevres, marked; 2 of a kind, portraits are of Madame Elizabeth (2), Mlle. laValliere (2), Marie Antoinette (2), each ---------- $20.00
2 Lovely sand Majolica vases, one urn shaped with 1 handle, applied floral and leaf dec. $20. Other 2 handles, larger, few nicks on petals, very good cond. however ---------- 20.00
Lovely Copeland pitcher, striking contrast of usual white on brownish wine background 17.50
2 Paisley Shawls: 1 very large and beautiful colors, red predominating, small dark gr. center, almost perfect condition $40. One cashmere soft white, large center, greenish lovely edge, few moth holes ---------- 20.00
Tiffany bowl, SIGNED. Lovely ---------- 30.00
A beautiful HAND CROCHETED dining rm. table cloth in ecru. App. size 3x2½ yds. 65.00
n

"MY SHOP"

LOLA CONZ **Tel. 2929-J**
78 Hawley Street, **Northampton, Mass.**

DAVID J. A. ROFFE
45 Seventh Ave. New York 11, N. Y.

1. Epergne, unusual, cranberry, 3 lilies with opalescent flower shape tops $55.00
2. Pair pink porcelain vases, floral dec. with black handles, 10" 60.00
3. Cran. I.T.P. oil lamp with globe, 18" 45.00
4. Cranberry ewer with gold handle and dec., 14" 50.00
5. Irish Belleek tray, green edge, 17" 25.00
6. Pr. 18th Century Rose Medallion vases, gilt bronze base and handles ..... Write
7. Pr. Early American hand fire screens with petitpoint birds 15.00
8. Pr. cov. Hand compotes 50.00
9. Early Waffle & Thumbprint w. pitcher 35.00
10. 2 New England Pineapple goblets, ea. 6.50
11. 2 Blackberry goblets, ea. 5.00
12. Sprig goblet 4.50
13. Amber Cabbage Leaf compote, cov., high standard 25.00

np

MARIE HULL
Lewiston Heights Lewiston, N. Y.

1. Unusually lovely 3 part white Bristol lamp. Exquisitely decorated with garlands of pastel flowers on each part. Small and dainty, 25" overall $100.00
2. Exquisite pair white Bristol vases ..... Write
3. Cranberry Ivt. vinegar cruet. Clear original stopper & applied handle 18.00
4. Blue Wildflower bread plate, rolled edge 25.00
5. 2 Blue Wildflower goblets, ea. 12.50
6. Hawaiian Pineapple min. cake stand 7.50
7. Amethyst wine decanter. "S" pattern, gold beading. Amethyst stopper has small flake 25.00
8. Rare frosted Decoy Duck cov. dish, 8" long, 7" wide, 6" high, almost round, eggs show underneath duck. Unusual head 25.00
9. Rare Westward Ho cov. jam jar ..... Write
10. Rare frosted Columbus Coin goblet ..... Write

Mail Only - Stamp Appreciated nc

ANNE DUNLEA
859 Canfield Road Youngstown, Ohio

Fuchsia water pitcher ..... $ 6.00
Sawtooth cov. compote, H.S., 7" diam. 12.00
4 Pinwheel square 7" plates, ea. 2.50
Shell & Tassel cov. butter 7.50
Pr. Loop compotes, L.S., 7", ea. 4.00
Diamond Medallion cake stand, 8½", $3.50; 2 plates, 9¾", ea. $5.50; 2 celery vases, ea. $3.25; 6 goblets, ea. 2.50

nc

MRS. RUTH BEAUDOIN
28 Main Street Ashland, Mass.

French Limoges tea set for 2, cov. teapot and sugar, creamer and 2 cups and saucers on irregular shaped china tray. Field flowers, pink and blue, in delicate sprays, set $32.50
New England Peachblow tumbler, 3¾" high 12.50
KPM demi-tasse cup and saucer, all pink, gold handle 5.00
7" Milk glass hen on nest cov. dish 10.00
Candy dish, old ivory, poppies 3.75

n

"MRS. BROWN"
33 Revere Street Boston, Mass.

MILK GLASS

WHITE: One 8" hen $15; two 7¼" sq. S. plates $7 each; two 8½" sq. S. plates $7.50 each; one 8" Picket plate $5; four 9½" Fish plates $8 ea.
BLUE: three 5¼" hens $10 each; one 7" sq. Peg plate $10.
BLACK: one 7¼" sq. S. plate $7.50; two 8½" sq. S. plates $8 each.

np

KENNETH JOHNSON
219 East 32nd Street New York 16, N. Y.

Amber Pleat and Panel oblong platter, 2 handles 12.50
Daisy and Button with Narcissus decanter, painted flowers 7.00
Pr. Peacock Feather shakers, good tops 5.50
Currier & Ives cup & saucer 5.00
3 Pigmy wines, ea. 3.00
Art: Goblet, $5.50; flat sauce, 4" diam. 2.00
3 Paneled Thistle wines, flare top, ea. 3.50
3 Swan footed sauces, 4" diam., Lee pl. 77, ea. 3.50
6 Cut Log handled mugs, ea. 2.50
Paneled Thistle doughnut stand 4.50
Blue satin glass rosebowl, medium size 7.50
Fishscale pitcher, milk size 5.00
Egyptian plate, 2 handles, 10" diam. 7.00
Viking cov. butter 7.00

No Reproductions nc
Transportation Extra -:- Mail Order Only

MRS. FRED WILMER AUSTIN
143 Pleasant Street South Weymouth, Mass.

FOR SALE

Marie Antoinette on porcelain, signed O. Brun. Lovely white and gold frame, 12x12". Write.
MEMORIAL: In memory of Gregory Stone, age 54 years, died August 22, 1810. Wrought by Hannah Stone in silk, 22x19½". Old gold frame, poor condition. Write for detailed description.
Berlin work picture of pheasant, foliage and flowers in natural coloring. Deep old gold frame 17½x14". Perfect. $10.
Crown F. C. Saxony: 6 luncheon plates, 6 tea plates, 6 chowder plates, 6 butter chips, 6 cups and saucers, and creamer. Rose dec. Perfect. $30.
China Inkwell, Germany. Dainty flower decor. with gold, 10¼" wide, 6½" deep, including inkwell $8.50.
Booths Crown Silicon china, "Old Dutch" tea service: 6 7¼" plates, 1 9¼" open edge, 6 cups and saucers, melon shape teapot and creamer, fluted border on plates. Blue, orange, red and green coloring. Pheasant in center. $75.
Round Bowl, cream background, flower decoration with gold on silver plated standard, also rim of silver, 5¾x8½" dia. $15.
Biscuit jar, melon shape, silver handle and cover, shaded blue and buff background. Nice colorful flower decoration. $10.
Milk glass round bowl, 8¾" dia., 2" deep lattice edge. Lovely center flower decoration. $13.50.
Beehive, Austria tray, 16½x14¼", blue backgr., open handles, gold decor. Center painting by Boucher. $45.

Express Collect. Stamp Please. n

Royal Worcester pitcher vase, 8". Lovely $20.00
L. C. Tiffany Favrille vase, 10½" 18.00
Cranberry I.V.T. sugar shaker 6.00
Amberina tumblers. 1 has slight chip, $5 and 8.50
Royal Bayreuth pitchers: 1 Dresden type, 1 souvenir of Canada; $6 and 5.00

nc

MARGARET PHILLIPS
23 North Paul Street, Stoughton, Mass.

CLARA A. TIERNEY
5065 Leavenworth St., Omaha 6, Nebraska

1. 14 Large, 14 small, beautiful patt. plates. Coalport, marked A.D. 1750. Perfect. Lot $95.00
2. Cut glass wine cruet and 5 glasses. Extra fine cut 15.00
3. Cut glass, tall water pitcher. Could use as vase 10.00
4. Cut glass, same as above. Fruit Bowl 5.00
5. Two cut glass nappies, extra nice. Each 2.50
6. Old Milk glass dresser set: round tray and 2 large dresser bottles; one mended at neck. The set 12.50
7. Trinket Box, old piece, 5x3½". Some of trimming gone. A collector's piece 7.50
8. Six hand painted and signed mugs, each one painted different. The lot 15.00
9. Sugar and creamer. Pink flowers. Hand painted and signed 4.50
10. Salt and pepper. Forget-me-nots, hand ptd. 1.50
11. Seth Thomas, gold, 5x3" clock. Needs minor repair 4.50
12. Lovely pattern, round, resilvered butter dish 6.50
13. Large 29", extra nice, strung doll. Bisque head, unusual face, lovely body and hair, long train on dress 40.00
14. 24" Bisque head, strung body, dressed by dressmaker. This would be a nice Christmas present 18.00
15. Brunette china, velvet dress. Extra nice. 15" tall 15.00
16. Blonde china; dressed in black lace. Extra nice; 15" tall 15.00
17. Old Boy Tin Head, dressed in silk and velvet 10.00
18. Large Patsy Ann doll, like new. Nice for Christmas gift 7.50
19. Chubby little girl doll. Bisque head, strung body. Darling 15.00
20. Chubby boy, short, blonde tousled head. He is a nice doll 15.00

nc

THE HOUSE OF ANTIQUES
FLORENCE JACKSON & MARGARET PILLSBURY
Division and Camden Sts., Salisbury, Md.

5 Pc. silver tea set and tray. Made in Taunton, Mass. Copper sl. bleeding. Incl. tax $240.00
Large silver punch bowl. Sheffield, Eng. Incl. tax 180.00
Lowestoft tea set. Gold monogram: 2 pots, creamer, cov. sugar, waste, 2 small platters to go under the pots, 8 cups & s. 100.00
13" Red Bohemian Vase 22.00
Pr. 9½" Red Bohemian lamps, pear shaped bowls, marble bases. Pair 90.00
Pine Windsor rocker, comb back. Page 38, September Hobbies 85.00
WANT: Cup and saucer, "Aurora," Tyndale & Mitchell, 219 Chestnut St., Phila., Pa. Stippled Star, Willow Oak, Frosted Maple Leaf plates, Baby Thumbprint. nc

Paneled Thistle 1 qt. pitcher ..... $ 5.50
Barley platter, inside rim roughness 2.50
Amethyst tall pitcher, applied handle, bulbous base, frilled top, enam. dec., 4 tumblers, set 16.00
Hamilton: Spooner, $3; open sugar, $5; creamer, pressed handle 5.75
Peacock Feather, sugar, cover tiny nicks 3.75
Finecut & Panel: Rect. relish, $1.25; wine 1.75
Ashburton Whiskey tumbler, bellitone 5.00
Diamond Point egg cup, bellitone 4.75
6 Old ivory bouillon cups & saucers, $2.50; lot 13.25
Clear spooners: Ripple, Herringbone (chip), ea. $1; Feather, Huckle, ea. $1.25; Cane, Drapery, ea. $1.50; Fishscale 2.00
1912 Calendar plate with Owl 2.00
Goblets: Gothic, $3.50; Loop & Dart, $2.25; 4 Ribbed Ivy, ea. $5.50; Ionia 1.25
Creamers: Actress, $5.50; Feather, $2.50; Ruby with clear base souvenir 1.75
Clear 1000 Eye cruet, orig. stopper has chip lower end 5.00
6 Cut Log wines, ea. 1.50

Write Wants - Closed Sunday - Express Extra nc

MRS. EVELYN R. EDWARDS
High St. and Highway 114, Henniker, N. H.

MARIE W. JOHNSON
38 Roosevelt Avenue, Middletown, New York
Tel. 7069

1. 6 Red Block deep finger bowls, square block, not hexagonal.
2. Pr. sapphire blue Honeycomb celeries, rare.
3. Next to largest Westward Ho round compote, covered.
4. Ribbed Ivy and Bellflower large whiskies.
5. Clear and apple green Wildflower 10" plates
6. Blue, opal and rose swirl finger bowls.
7. Chelsea teapot, waste bowl and cups & saucers. Thistle pattern.
8. Apple green 1000 Eye covered butter.
9. Blue Bristol syrup, enameled red and blue flowers, lovely.
10. Round, cov., clear Daisy & Button butter dish
11. Collection of Currier & Ives, such as: Skating scene, Moonlight; Old Oaken bucket; Harvesting, the last load, My Boyhood Home, Saratoga Springs, Capitol at Washington.
12. Burl bowls.
13. Staffordshire dogs, many sizes, singles & pairs
14. Fine English Tole Biscuit box.

MRS. BYRON DAVIS
210 So. Manlius Street, Fayetteville, N. Y.

Lovely complete cranberry pickle castor ..... $ 22.50
Pretty colored glass hand lamps, about 9" 7.00
Furnival & Sons, England 10" square white tureen, complete with ladle. Perfect 17.50
Adorable 14" banquet lamp, with gold on white ball shade 12.50

DEALERS CHRISTMAS SPECIAL

15 Pcs. approximately of good saleable china, plates, vases, salad bowls, etc. 25.00

FURNITURE

Wall spice cabinet of 5 divided drawers, in oak and refinished 15.00
Cherry and maple Butler's desk, refinished 150.00
Large pine 6 leg drop leaf table. Good condition but needs refinishing 100.00
Set of 4 spindle back dining room chairs, cane seats. Set 40.00
Large comfortable rocker, with cane seat and back 15.00
Four leg cherry stands. Refinished 25.00

Snapshots Available Prices Include Crating n

Wildflower clear glass water pitcher $13.50
Wheat & Barley creamer 6.50
Wheat & Barley spoon holder 3.50
Nailhead creamer 6.50
Small handled footed Star & Dewdrop lamp, pat. 1876 ..... 8.50
Plume celery vase 5.25
Clear Frosted Circle jelly compote 4.50
Currier & Ives wine 2.50
Currier & Ives open 8" compote, 7" high, scalloped edge 5.00
3 Parrot goblets, ea. 4.00
Blue milk glass heart tray, Millard Pl. 34 ..... 4.00
Blue milk glass dresser tray, similar to Ray End tray, Millard Pl. 64, 11"x8½" 7.50
Standing cow creamer, 7", black 8.50
Standing cow creamer, 7", red-orange 8.50
Moose head creamer, 4" high 3.75
Bulbous squatty handpainted water pitcher, 3 cluster large red roses 9.50
Beautiful handpainted 8½" plate, with red raspberries, marked Louise, J. C. Bavaria 4.75
Similarly marked 8½" plate, with transfer of 2 large apples, colorful 4.00
China berry bowl and 6 sauces, pink roses and green leaves with cream colored back ground, marked R. S. Prussia, set 12.50

np

LILLIAN SHULL
709 N. Lake Avenue, Pasadena 6, Calif.

ANNA F. CLARK

46 East Oak Street Norristown, Pa.

1. Jacobs ladder celery ..... $ 5.50
2. Pinafore celery 10.00
3. Stippled Star celery 4.00
4. Open rose celery 6.00
5. Six block & circle goblets 15.50
6. Frosted circle compote with cover 24.50
7. Frosted circle butter dish with cover 9.75
8. Cape Cod child's mug 3.00
9. Amber flat iron covered dish 9.50
10. Clear flat iron covered dish 8.00
11. Loop & dart creamer 6.00
12. "Good Mother Makes a Happy Home" plate 6.00
13. Hobnail with fan top 8" round, deep dish 3.00
14. Daisy & button 10" plate 6.00
15. Six pink & yellow H.P. roses 7¾" plates 22.00
16. Etruscan Majolica 9" Begonia leaf plate 6.00
17. Cosmos M. G. water pitcher 12.50
18. Dewdrop with star 6¼" plate 5.50

Please Enclose Stamp For Reply.

nc

ROBERTSON ANTIQUES

603 S. Main, Princeton, Indiana

Golden Wedding Band set, 47 pieces $60.00
Spice chest, condition perfect 15.00
Royal Minton cheese dish 6.50
—ODD LINE OF FINE CHINA— np

A general line of china dolls
Write for description

BALLARD HILL ANTIQUES

***M. L. Dumas* Lancaster, Mass.**

Pink Staff. plates, Canovian, 10¾", rose and plume bor., R. & J. Clews; Grecian Gardens, 10¾", rose bor., Jackson, ea. $12. The Sea, 9¼". Shell & Anchor bor., Adams $10.00
8" Round Majolica plate, green leaves 5.00
9" Chelsea plate, copper luster grapes 5.00
Rosenthal Madeleine Pat. No. 3268, roses and gold dec., tea & coffee pots, sugar, creamer and 6" bowl, lot 35.00
5" Painting on porcelain Aurora 7¼" oval French bronze frame 40.00
Rose Medallion platter, 16¾"x13" 22.00
Double dish, 12½"x8½", gold lobster handle, pink & blue floral dec. 12.00
Corey Hill open veg., 11½"x8¼" 5.00
3 Blue & white 6" open edge Canton plates, ea. 3.50
11½" Amber Raindrop rd. tray 8.50
Clear Hobnail cruet, reeded handle 6.00
Clear Wildflower cov. sugar 6.00

Express Collect -:- Stamp For Reply n

Keefer's Antiques

344 E. 33rd St. Baltimore 18, Md.

Pr. Mary Gregory blue tumblers, one boy and one girl. Each ..... $ 7.00
Pr. blown barber bottles: 1 blue, 1 purple. Enamel and gold flower decoration. Original stoppers. Lovely pair 25.00
Amber, square, Cabin bottle, marked Drake's 1860 Plantation Bitters 7.00
Lamp, zippered block 9½" high, beautiful cl. glass. Patt. shown in Kamm III, Pl. 192 12.00
Milk glass hen, 7½" oval, covered dish. Proof. Nice 16.00
Sandwich dish. McKearin, Pl. 155, No. 3. Few slight rim flakes 18.00
Midwestern dish. McKearin, Pl. 144, No. 2. Few slight rim flakes 18.00
Hyancinth glass, 7¾" tall, deep blue overlay, rough pontil. Beautiful shade of blue 6.00
Chinese ginger jar, 5¾" high. Little figures at play on jar and squatting figure on lid. Done in brownish red with black accents on faces. Quaint 9.00
Chelsea cup and saucer. Hand-painted flowers in bottom of cup and saucer with moulded design in pale blue on outside. Except. pc. 16.50
Child's bannister back rocker of about 1810, walnut arms and rockers, rest hickory with original split hickory seat; 29½" to top of back. Refinished natural. Unusual and rare piece. Crating extra 50.00
Brass Lamp, 12½" to top of chimney. Embossed design on handle. Original chimney on hinged base and attached with set screw. Attractive and unusual lamp 14.00
Mahogany OG Mirror, 18x24½" overall. New glass, beautifully refinished 22.50

Let Us Know Your Wants.

EXPRESS COLLECT. STAMP PLEASE.

MRS. WARREN H. WILSON

624 Linden Avenue, York, Pennsylvania

Waterford cut glass jewel receptacle with elaborate silver filigree cover set with large and small colored stones. Not hinged type, 5½" diam., 5½" high $25.00
Rare blown lamp. Font somewhat conical. Wafer between font & base. Short stem. 3 step scalloped base, ribbed inside. See McK.—190 for type, 9½" tall 27.50
Glass standard lamp. Bowl is cranberry swirl rib with opal crisscross. Clear pressed stem. 9", lovely 27.50
Pr. exquisite Bisque figurines, 15" tall. Write for description 125.00
Pr. gorgeous cobalt blue blown glass vases, 17" tall. Smooth pontil. Handpainted tropical bird and flowers. Small enameled flowers & leaves, colors pink, orchid, yellow and green 65.00
Majolica pitcher, 8¾". Lower part bulbous, turquoise cane design. Long slender neck, cream with pink & green foliage. A colorful flying bird on each side. Brown handle br. cane band just below scalloped top. Turquoise lining 22.50
Cranberry and opal Victorian bowl. Opal diag. stripes form diamond design. Fluted top. 4" high, 7" diam. 15.00
2 Pomona punch cups. Pale amber rim. Blue flowers & amber leaves in delicate colors. Clear applied handle, ea. 4.50
Amethyst blown finger bowl. Bell tone 6.00
2 Schumann Bavarian pierced edge plates. Gorgeous Dresden floral decoration, 8" diameter. Pair 17.50
Small slag compote, fluted edge light color. Vic. Gl. Pl. 90, lower center, 4¼" diam. 4.00
Amber flower flange relish 3.50
Match holders: Bisque elephant holding box. "Cute" 4.00
Pr. high shoes, purple lustre, white centers, black toes, white flower, gold tassel 8.50
Extra large pink cup & saucer. Scenic, floral border. "Take ye a cuppe o'kindness," etc. English 12.50
French Haviland ramekin & plate, white and pink with pink & white roses. Exquisite 5.00
6 Clear Actress goblets, ea. 4.50
Clear Actress spoonholder 4.00
Egyptian cov. sugar & cov. butter, ea. 6.50
Egyptian creamer, $4.50; spooner 4.00
Egyptian celery vase, $7.50; 2 4" footed saucers, ea. 3.00
Rose Sprig creamer, tiny flake on lip 3.50
4 Rose Sprig handled sauces, ea. 2.50
Rose Sprig oblong dish, 6"x9"x2" 3.50
6 Baby Thumbprint wines, etched oak leaf, ea. 3.50
Garfield Drape bulbous water pitcher 6.00
Art cake stand 6.50
Anthemion spoonholder 4.50
New England Pineapple spoonholder 4.00
Bull's Eye tumbler, flint, 3½" tall, 9-panels 5.00
Palmette tumbler, 3⅞" tall 4.50
Paneled cherry tumbler, 3¾" 3.00
Vaseline Cane tumbler, 4" 4.00
Milk white syrup pitcher, pink flower dec., pewter top 5.00
Top only for Turtle cov. dish, Op. Gl. 313 ..... 5.00
1 Milk Wh. Beaded Jewel tumbler, Op. Gl. 153 4.50

Satisfaction Guaranteed - No C.O.D.'s nc

MARY EDITH WRIGHT

R. R. No. 2 Aurora, Ind.

PLATES

Coaching Days, 10" plate, "The Broken Brace" ..... $ 6.00
Royal Doulton, 10", harvest scene, high glaze 12.50
Dresden, 10½" plate, allover design of red and cream roses, gold slightly worn 5.00
Green and gold, 10½" plate, medallions of roses, scalloped edge 5.00
10½" Hanging plate, man watering horses in stream, elaborate gold border 6.00
Pr. colorful 9" plates, 1¼", blue dec. border, Roses, water, seaweed and fish, marked L. S. & S., pr. 15.00

Express Collect -:- Stamp Please n

MRS. N. BAKER

R. 4, No. Seekonk Attleboro, Mass.

Lion platter; $12; Lion Motto plate, $12.50 (frosted centers); Blue 1000 Eye oval tray, $20; Lincoln Drape syrup, $8.50; M.G. Blackberry cov. butter, $15; Set 4, ramekin dishes and plates, $8.50; Blue T.P. milk pitcher, enamel dec., $18.50; Burmese castor or perfume bottle, 5½" hi., glazed, ribbed cut, orig. stopper, $8.50; 2 Cranberry wines, ea. $3.50; 2 Blue Wildflower sauces, 4, ea. $3.75; 6 Amberina Quilted tumblers, ea. $8; Horn of Plenty water pitcher (no heat check). Postage please. nc

LEONA CHAPPELL

Rt. 1, Box 216 AA Clarkston, Wash.

1. Perf. set dk. blue & white Wedgwood platter, 13½x17"; 10 10" plates. Cattle scene $150.00
2. Perfect blue and white English, 1 qt. oval teapot, creamer, sugar. Mkd. Crown Ducal 50.00
3. Diamond Pt. and Panel compote, Maltese Cross finial on lid. Check under foot. Very rare. Beautiful 25.00
4. Heavy pressed glass pitcher 10.00
5. As above, berry dish, 6 sauces. Lovely 15.00

np

MRS. HARRY MACDONALD

554 W. Spring St., Lima, Ohio

GOBLETS (Lee, Millard I & II

Currant ..... $ 3.50
Prism & Loop 3.75
Philadelphia 3.75
Falmouth Strawberry 4.25
Pan. Diamonds & Flowers 4.25
Philadelphia Centennial 4.00
Daisy & Eng. Hobnail Printed 4.00
Liberty Bell 5.00
4 Baltimore Pear, ea. 4.00
4 Collins, ea. 3.50
5 Prism & Daisy Bar (clear), ea. 3.50
4 Paneled Thistle (Flaring), ea. 4.00
4 Dew & Raindrop, ea. 3.75

PLATTERS

Minerva (chip under edge) 7.00
Centennial with Eagle. L. 118, chip under edge 7.00
Grand Army of the Republic 1861, Veteran Badge in center, very rare 10.00

MILK GLASS (Millard) PLATES

Star, 5½" (M. 19) 4.50
Fleur de Lis, Flag, Eagles (M. 32) 7.00
Columbus, Club and Shell border (M. 11), 9" 10.00
Niagara Falls (Border M. 22), 7" 8.00
Black Forget-me-not, triple row, 8¼" 4.50
Black Club & Shell border, 9¼" (some worn 4.00
Black square SS, 7¼" 8.50

DISHES M.G.

Blackberry, creamer, open sugar, spooner (M. 155), set 28.00
Eagle cov. jar (Lee 183), 1 tiny flake 15.00
Fish pickle dish, 9½"x6", dated, (M. 68) 7.00
Battleship & Uncle Sam (Lee 183), slight rough edge 8.00
Cov. Dewey dish, tile base (M. 296) 7.00
Strawberry spooner, scallop edge 5.00
Egg cup, Pressed Leaf 4.50

Heavy Paneled Grape (Lee 64)

4 Tumblers, ea. 4.00
4 Sherbet cups (one handle), ea. 3.00
Nappie 5.50
6 Ales (footed tall parfaits), ea. 5.50
4 Flat sauces, 4", ea. 2.25

EARLY FLINT GLASS

OPEN COMPOTES: Waffle & T.P. (Lee 10), 9"x6¾" high, $20; Diamond Pointed, 8"x8" high, $25; Loop (Lee 1), 9"x8¼" high, $15; Argus (mirror), 9"x8" high, scallop top, (some rough under base), $20; Star Rosetted, 8½"x7" high 10.00
OPEN SUGAR BOWLS: Ray (Lee 14), $10; Band (Lee 61), $10; Hamilton, $10; Double Vine Bellflower, $10; Horn of Plenty, $10; Roman Key, frosted 7.00

UNUSUAL and RARE

Staffordshire figure, horse with riding girl, red coat & hood, flowered dress, carrying basket fruit, 5½"x9" high, all colorful 37.50
Staffordshire figure standing owl beside a tree stump, 10" high, base 6½" diam. Owl natural colors with original eyes, wings partly open. Few leaves & flowers chipped. Very rare 75.00
Pair Staffordshire dogs, walking, 4" high, 3" long. Birds in mouths, very colorful, pr. 27.50
White alabaster figure, Venus di Milo, 10" hi. 35.00
Iron toy, horse driven truck wagon, 4 wheels, with driver, 16" long 12.00
Sewing Bird 5.00

nc

MRS. R. A. ZIMMERMAN

P. O. Box J Jamestown, Pa.

Cosmos water pitcher $20.00
Cosmos No. 2 lamp base 12.00
Green Beaded 9" square cake stand, slight Imperfection one corner, not noticeable 10.00
8" Moon & Star bowl 5.00
Caramel 6½" plate, "The Serenade," M-1 ..... 6.00
White opalescent Daisy and Fern cruet, no stopper 4.00
Pair Giant Bull's Eye cruets, no stoppers 6.00
Turquoise Opaque ruffled top vase, 9¾" hi., painted flowers on side worn 4.00
Footed blue 8¾" diam. dish, shading to opalescent edge 3.50
Light green 9" diam. footed dish, shading to opalescent edge, allover floral pattern 4.00
Light green 9" diam. footed dish, shading to ruffled opalescent edge, 1 small nick under edge 4.00
School Masters brass bell, 8¾" hi., 5" diam. 3.50
Berkeley high standard fruit compote, 9½" by 7¼", Lee's Vict. Pl. 45 ..... 4.50
Shell & Jewel water pitcher 3.00
Peacock Feather berry bowl & 3 sauces 3.50
Brass Rayo electrified lamps, white shades with handpainted floral sprays 18.00
Late Paneled Grape cov. butter, L-45.
Heavy metal footed Coal Hod, removable inside container. Back tool compartment. Restored with original handpainted floral design. Mark on back "Patent Dec. 1872," (Photo 10c) 30.00

TEA LEAF (Lustre very bright)

Lg. oval Turkey platter, Wedgwood, 18"x13" 6.00
Rectangular platter, Wedgwood, 14"x10" 4.00
5 7¾" Wedgwood plates, one has small chip under edge 4.00
Gravy boat and tray, Meakin, no harm small crack in handle base 3.50
Tea Leaf wash bowl and pitcher 6.50

Express Collect -:- No C.O.D.'s
Money back if not satisfied n

THE BOULEVARD SHOP
4416 Florence Blvd. Omaha 11, Nebr.
Pearl Reilly Phone Kenwood 0389

FOR THANKSGIVING

Large Wedgwood Turkey platter & 10 matching plates ---- $70.00
Extra large Wedgwood platter in blue & white 25.00
Large cut glass pitcher and 6 tumblers ---- 27.50
Cut glass jellies, pickles, etc., from $3 to ---- 6.50
Large blue and white with red flower and gold trim, soup tureen with 12 matching 9" soup plates; Pattern Derby, semi-porc. 37.50
2 Sets of 8, 6" salad plates, scalloped edge green, gold trim, cluster lavender violets in each scallop, set of 8 ---- 6.50

MILK GLASS

PAIR SNOW BIRDS ---- 15.00
Black triangle S plate ---- 8.50
Cov. creamer, RARE dec. Shell & Fleur-de-Lis 8.50
Black jewel box ---- 7.50
Large Jenny Lind compote, Three Bear plates, candy jar, etc.

DEMI-TASSE

Four White Haviland, Ransom pattern ---- 12.00
One in the shape of an apple, Bayreuth china 7.50
Six with gold band, "Bassett Limoges" Aus. 18.00
One wide gold band, "Silesia" ---- 3.00

GLASS

Large Amberina pitcher; Colored tumblers in cranberry Coinspot, Spanish Lace, Honeycomb, Amberina, blue Swirl, blue Fan & Jewel, pink satin glass. End of Day amber IVT & amber Hobnail. Scarlet Venetian glass pitcher; Colored cruets; Beautiful large overlay basket with handle; Bohemian Cordial set; Victorian vases; Green Venetian demi-tasse with lots of gold; Ten pieces of Westward Ho; 5 Frosted Lion compotes and many other patterns.

MISCELLANEOUS

BOY DOLL WITH CLOTH body; Royal Doulton; China paperweight; Steins; Silver; Hanging lamps, Gone with the Wind lamps, wall brackets with lamp and reflector complete; Walnut comb cases; Walnut towel roller; Clocks; Brass.

FURNITURE

Chests; Tables; Chairs; Buffets; Beds; Blanket chests; Commodes; Children's rockers; Cradles; Whatnots; Bookcases; Secretary; Desk; Oval and oblong marble top table. Most of these are walnut, some in cherry. All our furniture has been nicely refinished.

Careful packing. Prompt shipment. Everything guaranteed. Railway express. Stamps for reply. Wanted: Black milk glass heart shaped plate, small pieces in Delft. Colored Button & Daisy tumblers. n

---

1. Pr. brass candlesticks, 7½", round base, heavy ---- $10.50
2. C/S, gr. lustre, "Remember Me" in gold Lovely. ---- 4.75
3. Bennington teapot, brass handle w. lid stay, raised shell trim, 8 cup. Proof and lovely ---- 16.50
4. Flow-blue plate, "Indian Jar," 12-sided. Read Ironstone ---- 6.00
5. Blue Willow plates, no harm crack under one; 4 for ---- 7.50
6. Pr. footed brass candlesticks, 8½", Vict. raised design. Very graceful ---- 10.50
7. Pewter candlestick, saucer with side push-up. Fine ---- 8.00
8. Demi-T. C/S, flower trim, lovely shape cup 3.75
9. 2 Tlesin Demi-T., blue all-over design, swirl gold trim, fine china. Charming shape. Each ---- 4.50
10. 4 Larger C/S to match above, each ---- 4.50
11. C/S, pink lustre band, "Present" in gold. (Germany) ---- 3.50
12. C/S, med. size, gold trim. "A Present." Sweet ---- 4.00
13. Candle holder. Camphor glass w. brass rim on 3 ball feet; 3" hi. Squatty, unusual 3.25
14. Barber bottle w. pewter top, beaded neck 2.75
15. Tea caddy, 6x3x2", lovely china, gold and flower trim ---- 10.00
16. Copper coffee w. alcohol burner, 3 legs, brass trim spigot, 2 handles, 13½" high. Heavy tray, 18x13" ---- 22.50
17. Sprig C/S handless w. cup plate. Proof 6.00
18. Pewter urns w. copper inlay, high lids with rose colored stone finials 10", Chinese beauties. Pair ---- 25.00
19. Milk glass bottle, hollow stopper, 10½". Proof. ---- 4.50
20. Six Meissen, Onion patt. plates, 9½", ea. 6.25

Five day returns. Express Collect. np

MRS. B. R. HENNES
1416 W. Alabama, Houston 6, Texas

TINDAL-HAUGEN
Box 72 Decorah, Iowa

H.P. transparent china pitcher, 6 tumblers. "Z. S. & Co. Bavaria." Fruit pattern in pastel yellow and green, gold trim. Signed "R. Kelly," proof ---- 22.50
Med. and large copper kettles, $20 to ---- 30.00
Wall piece antique gun ---- 7.50
Walnut marble top side board, ref. ---- 45.00
Burnished brass hanging lamp, $13.50 to ---- 35.00
Photoists loaned to consistent buyers of lamps, furniture, bottles, guns, frames and doll heads. Wanted: Kneeling Bisque figure Prince Charming. Glass & china shop at 805 Vernon St., Phone 505. nc

---

"THE ELMS" ANTIQUES

(Formerly Kansas City, Mo.)

Now Located

2019 HENNEPIN AVE.

MINNEAPOLIS 5, MINN.

CHRISTMAS SUGGESTIONS

Ridgway blue and white Turkey set, large platter, 11 perfect plates, 1 damaged, each has turkey center, floral border, lovely and so right for that Holiday dinner ---- Write
6 Brilliant D&B with V ornament sauces. Perfect, each ---- $ 3.00
Lovely honey amber finger bowl, enam. dec., pink, yellow, blue flowers, ground pontil. Perfect ---- 9.50
Sapphire blue D&B in points bowl, collar base, 8" diam., 3½" high. Perfect ---- 12.50
Square amber Hobnail bowl, crimped edge, 7½" diam., ground pontil, slight no harm roughness inner edge on one side crimped edge. Beautiful ---- 18.50
Rare M.G. Paneled Wheat creamer, Millard Pl. 153, perfect ---- 16.50
Pr. Art banana dishes, perfect pr. ---- 21.50
Polished brass colonial door knocker, perfect condition, 7" long, 4½" wide overall ---- 16.50

nc

KATHERINE MILLER
R. R. No. 1, Box 11 Farmland, Indiana

Horseshoe goblet, Lee Pl. 112, $3. 6 cup, teapot and cov. sugar, Grindley Semi-Porc. Rd. 184830. Brown leaves, scrolls, pastel Wildflowers, touches gold on handles and knobs, age checked, $7. Walnut hanging magazine rack, "Welcome," carved at bottom, crack at bottom can be glued, cut-out leaf design, $5. Cherry 4 shelf whatnot, lower shelf needs repair and nice, $15 crated. Transportation extra. np

"Grandma Used 'Em Everyday"

RAY WOODNEY PARKS
1301 S. College Ave. Tyler, Texas

1. SET 3 MATCHING SHEFFIELD CHARGERS (or covers) one 21" long, pr., 13". Beautiful crest ---- $500.00
2. LOVELY OLD PARIS DINNER SERVICE 63 pieces, includes covered tureen, 7 cov. dishes, 4 sauce boats, 4 compotes, dinner, platters, Meissen type flower dec. ---- 650.00
3. PR. OLD PARIS CORNUCOPIAS, 8½" high, dec. similar to above ---- 145.00
4. LOWESTOFT VASES, 10" high, circa 1790. Beautiful, pr. ---- 135.00
5. PAIR GOLD & WHITE SHERATON ARM CHAIRS. New off white brocade covering, delicate carving. Exquisite, pr. ---- 500.00
6. OVER MANTEL MIRROR, center ornament. Blue Wedgwood plaque ---- 425.00
7. ORIGINAL FRENCH FURNITURE love seat, 3 arm chairs, circa 1750. Upholstered in embroidered silk taffeta. French rose color, perfect condition, each piece bears original owner's seal ---- Write
8. MAH. CHIPP. HALF ROUND TABLE of the period, 50" long, 24½" deep, beautiful carved edge and apron ---- 575.00
9. PR. GILT FRENCH CANDELABRA, base is cupid holding cluster of lilies, each holds 5 candles, 21½" high ---- 325.00
10. 2 CHINESE COFFEE TABLES.
11. 4 LEG CHERRY DROP-LEAF TABLE, 46" wide, 22½" top, leaves 20" deep. Fine condition ---- 185.00
12. HANGING WALL SHELVES.
13. ORIENTAL RUGS, 1 approx. 8' x 16', copper tones with blue. Many smaller ones.
14. TEA LEAF, IRONSTONE.
15. EARLY AMERICAN PATTERN GLASS.
16. COPPER TEA URN, lovely ---- 125.00
17. SMALL BEDSIDE TABLES.
18. CHESTS: MAH. CHERRY, BIRD'S EYE MAPLE.
19. BEDS. np

MRS. J. W. REHORST
3447 No. 48th St. Milwaukee 10, Wis.

BLUE MILK GLASS: Scallop top cov. creamer, Millard Opaque Pl. 152, $8.50; Matching cov. sugar, $8.50; 2 double egg cups, plain, ea. $3.50.
CUSTARD GLASS: 5 tumblers, Shell and Scroll, Kamm II, Pl. 118, ea. $3.50; 3 tumblers, Chrysanthemum Sprig, ea. $3.50.
FROSTED GLASS: Maple Leaf ft. oval bowl, Lee Pl. 143, $9.50; Westward Ho. rd. op. compote, $25; Artichoke spooner, $5; Open sugar, $5; Fr. Eagle cov. dish, 6" diam., 8½" high, $20; Pheasant cov. dish, Lee Pl. 99, $20.
PLATES: 10" Arched Leaf, $9; Lg. handled Primrose, $7; Dewdrop in Points, Lee 87, $6; Sq. 10" Fuchsia, $6.50; 1 Vas. & 2 Amb. Wildflower (genuine), ea. $9.
COV. BUTTER DISHES: Gooseberry, $5; Baltimore Pear, $8.50; Baby Thumbprint, etched, $5. nc

---

ETHOL M. WATSON

Cornwallville, Greene County,

New York

Tel. Oak Hill 60F6

DOUBLE STUDENT LAMP, acorn tank and fonts, burnished. Fair green overlay shades. Perfect condition.

Historical blue plate, FAIRMOUNT Nr. PHILADELPHIA, Stubbs, 10", mint condition, $30. OTHER HISTORICAL PLATES & PLATTERS.

Copeland, BROWN TOWER, 10" plate, proof, $8.

Large green glass hat, prior to 1790, proof. Undoubtedly Keene, N. H. It is unusually large, of primitive shape, 8¼" diam., 4½" tall. A real collector's treasure, $75.

Empire Meissen demi-tasse cup and saucer, cobalt enamel with gold meanderings and floral resist medallions, proof, $25. Meissen demi-tasse cup and saucer, with authentic Augustus Rex mark, black panels decorated in flowers, white panels with pastorals, gold filigree borders, perfect, $30. Coalport, gold lined, octagonal, deep rose, demi-tasse, proof, $25. Dresden decorated inside and out with flower bouquets, demi-tasse, proof, $15. Many more rare cups and saucers, all sizes, write.

PARIS porcelain hinged box, by Feuillet, Bleu de Roi, enamel with incrusted gold decoration and dainty pastoral on cover, proof, nice for a coffee table. ALL TYPES OF BOXES. PROOF.

Rare colored glass items for collectors. Only the finest of porcelain cabinet figures and groups, with famous hallmarks, proof condition, photos available. China and glass CUP PLATES, SALTS, BASKETS RAREST CRUETS. GODEY BOOKS, PROOF. Godey PRINTS, for framing. SETS of PLATES and PLATES to HANG, FANS, CARDCASES, COLLECTORS' CREAMERS, RARE HEN BOX, Porcelain. EVERY COURTESY EXTENDED TO SINCERE BUYERS. PHOTOS AVAILABLE. EXPERT PACKING. SATISFACTION GUARANTEED. POSTAGE PAID. nc

---

RED CORNER SHOP

100 Main Street, Fort Lee, N. J.

Make checks payable to E. G. Kaufer

Pr. crystal candelabra; 3 holders, 18 prisms on each; heavy, handsome, brill.; 20" tall ---- $75.00
C. G. punch bowl; brilliant unusual cut; bell tone; very heavy; ⅝" thick; diam. 16"; 7" deep, base not made for stand; very old; sl. rough on edge; sketch submitted ---- 47.50
Pr. girandoles; brass; 10 prisms each; man, seated woman; electrified ---- 25.00
Portrait placque 8½"; center 3 women and angel, Kaufmann; magenta, ivory, gold border; Victoria, Austria ---- 12.00
Portrait cake plate 10"; 2 portrait panels; 2 pink with florals; open handles; very dec.; Austria ---- 15.00
China compote 8½" diam.; 3¾" high; fruit (plums) center; yellow border; fine; no mark; unusual ---- 15.00
Flowing blue partial dinner set; 53 pieces; Mercer; gold lines; 12 soups (2 chips); 12 plates 7¾", (1 chip); 9 sauces; 4 c/s; 4 saucers, gravy boat; relish; 2 veg. (1 chip); 4 platters: 10½", 13½" (ch.); 15½", 17½"; beautiful. Set ---- 42.50
Toilet set; "June Roses"; 7 pieces incl. slop jar but no chamber; colorful ---- 15.00
12 Royal Cauldon plates 11¼"; gay floral center, embossed edge ---- 27.50
12 Meakin plates 10¾"; gay floral center; embossed edge ---- 27.50
BLUE STAFFORDSHIRE:
Platter 13"; mk. "COLUMBIA BRIDGE on the SUSQUEHANNA, W. R."; hairline ---- 12.00
Platter 16"; mk. "COLUMBIA, W. ADAMS & SONS ---- 15.00
Flowing blue 17" platter; mk. "WEDGWOOD & Co." dec., cows ---- 15.00
Platter 17"; mk. "India Temple, Stone China, J. W. R."; crack in center ---- 10.00
Pink lustre c/s; "Love the Giver"; Ger.; fine 4.00
Pink, gr. c/s; unusual fluted shape garlands 4.00
Pr. M.G. dresser bottles; stoppers match, pr. 9.00
Pr. M.G. dresser bottles; stoppers match, pr. 8.00
M.G. dresser set; 2 bottles; 2 boxes; 1 tray; 5 pieces. Set ---- 15.00
Shell & Jewel creamer; iridescent green ---- 3.50
Pan. Eng. Hob. with Prism ftd. cake ---- 4.50
Feather footed cake ---- 5.00
Festoon footed cake ---- 5.00
Goblets: 6 Loop, ea. $3; 5 Paling, ea. $2.25; 5 Sawtooth, ea. ---- 2.50
Tumblers: 1 Diam. Point Band with T.P., $3; 1 Bull's Eye Var., $2; Lord's Prayer ---- 2.00
16" GWTW lamp, blue, daffodil dec.; very pretty; elect. ---- 32.50
17" GWTW lamp, umbrella shade; pale peach, pretty floral dec.; elect.; matches above nicely ---- 32.50
2 Caramel overlay 7" shades for stud. lamp ribbed, beautiful; very old; 1 ch. on rim does not show; match. but 1 is sl. lower, ea. 10.00

nc

E. M. C. French, Jr.
Box 162
Petersham, Mass.

1. 6 Arched Grape goblets, one slight nick, set ---- $17.00
2. Pr. D&B Vaseline finger bowls, ea. ---- 6.00
3. Ruby Thumbprint goblet, souvenir ---- 4.00
4. Lg. 11" Royal Bayreuth fruit bowl, roses 9.50
5. 6 Very fine china ice cream dishes, set ---- 12.00
6. Small blue mkd. Wedgwood cov. sugar ---- 8.50
7. 1 Lion goblet, old ---- 10.00
8. 21 Pc. dolls, gold band tea set ---- 12.00
9. Pomona sugar shaker, blue flowers, amber leaves ---- 8.50
10. Brass teapot on stand, complete ---- 22.50
11. 7 Ribbed Ivy goblets, ea. ---- 4.00
12. ½ L Mettlach stein, unusual ---- 18.50
13. Pair old Dolphin Vaseline candlesticks, one mended ---- 32.50
14. 1 Coarse Rib Bellflower goblet ---- 4.00
15. Open sugars: Ribbed Palm, Open Rose, Ribbon, Cherry, Stars and Bars, ea. ---- 3.00
16. 8" Lamp, M.W. base, fine rib bowl ---- 12.50
17. Reg. Eng. blocked tin tray, 12"x16" ---- 15.00
18. Blue Hobnail salt shaker ---- 4.50
19. Amber Hobnail toothpick holder ---- 4.00
20. Cranberry syrup pitcher ---- 8.50

Express Extra -:- Stamp Please np

Mrs. William T. Strom
217 Rubicon Road
Dayton, Ohio

CHRISTMAS SUGGESTIONS

$5.00 ITEMS—GLASS

HERRINGBONE cov. butter, clear like the emerald
CELERY VASE, beautifully etched, ht. 8¾", scal.
MILK GLASS HEN, basket weave base, genuinely old
MILK GLASS BLACKBERRY SPOONHOLDER, nice flower pot
MILK GLASS WICKET open 7" low bowl
AMBER GOBLETS: 1 ea. D&B in Point; SHERATON: BARRED FORGET-ME-NOT
BLUE OPAL footed bowl, ruffled edge
BLUE D&B small round plate, turned up edge, scarce
BLUE HOBNAIL TODDY PLATE
CANARY FINECUT finger bowl
AMETHYST 9" vase, enameled flowers
CRANBERRY TREE OF LIFE scal. edge 5½" bowl or sauce
4 CRANBERRY I.T.P. tumblers, genuinely old
CUT GLASS water bottles, large round bowls and cruets
12 CUT GLASS D&B ice cream plates, ea. $5.00

$5.00 ITEMS—CHINA

ROYAL WORCESTER 7½" plate, flowers
ROYAL WORCESTER small bowl or vase, flowers
2 ROYAL WORCESTER saucers, allover copper design
MAJOLICA pint pitcher, ht. 7" pink flowers, base crack
MAJOLICA 7½" plate, leaves, greens
HANDPAINTED rect. box, 4"2½", violets
Pierced edge 7½" bowl, garlands roses, center scene
10" BLUE NIAGARA FALLS plate, floral border
IRONSTONE covered vegetable tureen, fruit finial
Handpainted cups & saucers, also Haviland florals
4 6" PICKARD h.p. plates, much gold, ea. $5.00

$5.00 ITEMS—MISC.

2 STERLING SILVER fancy edge candy dishes, ea. $5.00
STERLING MATCH BOXES
STERLING serving pieces—ladles, spoons, etc.
Several very nice gutta percha daguerreotype cases
BRASS openwork scrolled frames

$10.00 ITEMS—GLASS

Green milk glass allover floral pattern bulbous syrup jug, applied handle, brass top, rare
Pair Northwood Shell pattern custard footed sauces
Pair SUNFLOWER milk glass spooness, nice to plant
Blue D&B ice bowl, brilliant sapphire blue
CLASSIC celery vase, very small corner chip
CUT GLASS: water pitchers, creamer and sugar sets, large deep bowls, deep oval bowls, decanters

$10.00 ITEMS—CHINA

3 ROYAL VIENNA plates, Kauffman type centers, 1 blue-green border with gold, 1 dark red, 1 green
DRESDEN fluted floral sugar bowl
DRESDEN small coffee pot, floral, finial repaired
Light blue h.p. 4½" powder box, Dresden type figures, gold, etc., a beauty
Turquoise MAJOLICA COV. BOX, cigarettes, etc.
Soft paste 8½" plate, gaudy type overglaze dec.

20 years of guaranteed antiques from well stocked shop nc

CAREFUL PACKING -:- PROMPT SHIPMENT

OLD PINE ANTIQUE SHOP
THE JOHNSONS
241 Granby Road South Hadley Falls, Mass.
Route 202

1. E.B.T.P. RARE ruffled cake basket silver handle ---- $18.00
2. 12 Loop goblets, ea. $2.50; Loop w. pitcher 15.00
3. Pr. LATE THISTLE handled baskets ---- 12.00
4. Large milk glass hen on nest ---- 10.00
5. Red Block mug, $4.50; 1 goblet ---- 7.00
6. Iron mirror on stand, ornate ---- 12.00
7. Pr. HAMILTON spooners ---- 6.00
8. Pr. mercury glass tie backs, vintage design 4.00
9. China 3 part handled dish, pastel flowers 10.00
10. Majolica Pond Lily cake stand, 9¼"x3½" 10.00
11. Currier & Ives, large folio, "Winter in the Country—A Cold Morning," Durrie ---- Write
12. Large folio, "East Rock" & "West Rock," New Haven, 20"x26", G. H. Durrie, Sarony & Co., N. Y. ---- Write
13. 3 Large fruit plates, 9", ea. ---- 6.00
14. 6 Argus egg cups, 6 ---- 18.00
15. Early wooden jointed doll. Also collection of dolls & doll's furnishings ---- Write
16. Blue cased glass spill vase, 6½" ---- 10.00
17. Pr. Ridgway (marked) jugs, gray, 1 8", 1 9", pr. ---- 20.00
18. Etched & Panel flip, 6", $18; Plain flip, heavy rolled base, 5½", $12; Etched and Panel, 3¾", flip, $12; Plain flip, 4½" ---- 6.00 (All early blown glass)
19. 4 Ruby Rosette tumblers, ea. $2.50; 1 water pitcher, enamel decor. ---- 12.00
20. Cloissone, small 4" cov. rose jar, $8; vase, 6", $8; 4½" cov. slender jar, $8; unusual green ink stand and stamp box, pr. ---- 10.00
21. Pink satin ruffled bowl in silver plated frame ---- 30.00
22. Deer & Dog celery, $8.50; Good Luck or Horseshoe celery, $8; Stippled Star celery 8.00
23. Pale green CANE toddy ---- 3.00
24. Heart & Thumbprint tumbler, $3.50; 2 Heart & Thumbprint sauces, ea. ---- 3.00
25. 6 Handleless cups & sauces, early blue Staffordshire ---- 50.00
26. Eng. Hobnail & Thumbprint creamer and spooner, set ---- 6.00
27. Large Copeland blue & white jasper bowl, Hunting scenes ---- 40.00
28. Emerald green D&B oval bowl ---- 5.00
29. Set 8 Sandwich opal. PRISM DIAMOND POINT sauces, ea. ---- 3.00
30. Pr. Boh. red bottles, small decanter, pr. 20.00
31. Lovely pink lustre cup & saucer, $12; another some discoloration ---- 8.00
32. Vict. finger carved arm chair, crated, $100; lady's chair with rockers added, $75; small love seat, $85; 3 pc., crated ---- 250.00
33. Clear Baby Thumbprint butter ---- 6.00
34. Set 6 belltone flute (10 sided) goblets, ea. 3.00
35. Baby size Boston rocker (new stencil) ---- 20.00
36. Sheffield round decanter stand and beautiful early cut decanter ---- 35.00
37. Pr. brass ornate easels, pr. ---- 15.00
38. Bird's Eye maple canopy bed, heavy carving, crated ---- 125.00
39. Woods, View of Dublin platter ---- 40.00
40. Collection Wildflower glass. Good selection refinished pine furniture. nc

MAE B. PAINE
3570 Mooney Ave. Cincinnati 8, Ohio
Phone East 9237 or 9007

GOBLETS: Mikado Fan $1.50; Daisy & Block $2.50; Lattice $1.50; Stippled Chain $3.50; Drapery Band with Stars $2; Sheraton, base chip $1.25; Fernburst $1.75; 6 Beaded Tulip, ea. $4.
Finecut & Block: tumbler $1.50; 6 champagnes, ea. $5; Large, cov. sugar, scallop damaged, $4.50.
GRAPE: Wallpocket $3.50; compote $4.50; lovely blue compote $7.50; salt and pepper shakers $3; deep sauce $1.50.
Sawtooth cake stand, 10¾" ---- $ 6.00
Jenny Lind compote ---- 7.50
Teardrop & Tassel creamer, cov. butter, each 4.50
5 Vera sauces, each ---- 1.25
LaVerne milk pitcher ---- 4.00
Anthemion water pitcher, Dewey, (nick), ea. 4.00
Vaseline Wildflower creamer $6; spooner ---- 4.50
SPOONERS: Panelled Flower $2.50; Banded Buckle $2; Early Sawtooth ---- 3.00
Cut Log, handled dish ---- 3.00
Fruit cake stand ---- 6.00
Cane & Star Medallion covered butter ---- 4.50
Ironstone: cov. vegetable, crown finial $5.00; very large tureen ---- 15.00
Gravy boat, crown handle ---- 1.50
Moss Rose water pitcher, from toilet set ---- 5.00
5 Hand-painted demitasse cups and saucers, Bavaria, bluebirds. Each ---- 3.75
Hand-painted teacups and saucers (10), allover grape design. Each ---- 2.50
C. T. Germany, floral, cup and saucer ---- 2.50
TEAPOTS: Elephant, man on cover, colorful, Japan; Red Tomato, Japan; Pumpkin, stem lid; Bennington, chip on lid. Each ---- 3.00
Pewter candlesticks, pair, no mk., fluted rims 22.00
Pewter sugar bowl, floral finial, Homan ---- 18.00
Combination sugar and spooner, resilvered, bird finial. Add tax ---- 15.00
Victorian basket, resilvered, rose overlay dish, enamel decoration ---- 22.00
Clear blue sugar shaker, top missing ---- 3.50
Blonde doll, china, short hair, center part, 24" tall, bisque hands, kid body ---- 22.00
2 Milk glass Sandwich base lamps, cl. bowls write

SATISFACTION GUARANTEED. nc

No C.O.D. Express Collect Only. Stamp Appreciated.

Stokes Hobby House
617 York Road,
Towson (4) Maryland

Tel: Towson 2348
John C. Stokes & Frances Ann Stokes

CHINA

7 Haviland & Co. (Limoges) tea plates, 7½" size, small gold rim and tiny pink flowers in border design, set ---- $35.00
12 Matching Haviland & Co. (Limoges) tea cups and saucers, 2 rim chips, set ---- 60.00
6 Square tea plates in pink "Salem Heirloom" pattern, gadroon border, 6½", proof, 6 for 18.00
Bisque vase, with dec. figure of man attached, pink predominating color with gold, 8" high, proof ---- 18.50
Beautiful old (Circa 1850) tea cup & saucer, both square in shape, lovely handpainted scene on both, blues, browns, & wine color predominating. Proof ---- 12.50
7 Canton (Chinese) rim soup plates, 9½", with typical multi-butterfly design in color, most unusual, only two have small age cracks, 7 for ---- 50.00
Chinese Canton oblong blue & white pierced border platter, 11" by 10", an early fine one, proof ---- 17.50

GLASS

Beautiful clear glass old (cable pattern) hand lamp, with applied handle, 7" high, proof 12.50
1 Pr. wine bottles in pressed clear glass, tops in figure of women's head, marked Marie Brizard & Roger, France, 11" in height. Proof, pr. ---- 15.00
Unusual milk glass oil lamp, with original crimped chimney, flat milk glass base, 6½" wide & 13½" in height overall, proof ---- 12.50
Pressed clear glass stein, pewter top looks like crystal, 9" high (has owners name on pewter top), proof ---- 10.00
Coral color satin glass sugar shaker, with enamel flower dec., ornate quad. plate top, squat shape, 3" in height & 3½" in width 12.00
Blown glass decanter, panel sides, 3 rows bands at top, original tear-drop steeple stopper, polished pontil, 13" high, proof ---- 18.00
Blown glass clear decanter (1 qt. size) has 3 rows of bands at top, original tear-drop steeple stopper, 14" high, proof ---- 20.00
Beautiful Block & Finecut clear crystal decanter, pint size, has solid silver rim at top and original cut glass stopper, 11" in height, proof ---- 35.00
5 Spanish Lace tumblers, clear & opalescent, old, one with rim chip ---- 20.00
Clear pressed glass cherry pattern cov. fruit dish, 7" tall by 8½" diam., proof ---- 18.00
1 Pr. Princess Feather clear pressed glass oil lamps, 12" tall. Proof, pr. ---- 25.00

Transportation Extra -:- Stamp Please nc

CRONAMERE
P. O. Box 165 Greens Farms, Conn.

PATTERN GLASS

Horn of Plenty tumbler ---- $10.00
Hobnail, covered sugar. Very fine ---- 10.00
Panelled Dewdrop, covered sugar ---- 12.00
Diamond Thumbprint, covered butter ---- 20.00
Sawtooth open salt ---- 3.50
Cube open salt ---- 3.50
2 Thumbprint nappies with ruby band. Each 6.50
Dewdrop and Star plate, 7" ---- 7.00

GOBLETS

Hamilton $7; Ribbed Bellflower ---- 10.00
Gothic $6.50; Ribbed Palm ---- 5.00
Buckle $3.50; Ashburton ---- 6.00
Flute $3.50; Honeycomb ---- 4.00

MILK GLASS

Rare, covered Rabbit, with red glass eyes, 4" tall, 10" long ---- 25.00
Atterbury covered bowl, lacy edge, with entwined fish, glass eyes, shell type finial. M. 93 ---- 35.00
Blue opaque Crown and Scroll covered creamer and covered sugar. M. 214. Pair ---- 15.00
Blue opaque syrup pitcher with cover ---- 10.00
Opal Waffle pattern creamer and covered sugar. Pair ---- 12.50
Blackberry creamer; open sugar. Each ---- 12.50
Blackberry spooner, minor chip on edge ---- 5.00
2 Blackberry open salts. Rare. Each ---- 10.00
Custard covered sugar, raised floral design, with handles ---- 6.00
Salt glaze water pitcher, soft green fern and flower design. Handsome ---- 25.00

Miniature hand made furniture, exquisite workmanship. Write. nc

DAN'S ANTIQUE SHOP
2300 Waughtown Street Winston Salem, N. C.

1. Service for 8 in Tealeaf Luster ---- Write
2. Min. Welch cupboard (cherry), 25"x13", beautiful ---- 40.00
3. Pickle castor cranberry filler enam. flowers 25.00
4. Brass clock under dome 360-day clock ---- Write
5. Child's tea set, 22 pieces, pink flowers ---- 35.00
6. Wal. round shadow box, 20"x20", perfect 30.00

np

ALBERT GALLOWAY
Dolphin House - Hartland, Wis.

WATER PITCHERS

Cranberry ITP, ruffle top, rich color $22.50
Cranberry, bulbous, rich color, enamel and gilt dec., very graceful shape 20.00
Cranberry to clear, frosted, Ivy pattern 15.00
Cranberry melon-ribbed, embossed, gilt dec. 17.50
Cranberry bulbous, gilt mouth and woman in enamel against gilt scenery. Unusual, $20; tumbler to match 5.00
Amber ITP, twisted rope collar and handle, lovely smoky color 25.00
Amber, ITP, bulbous, handsome enamel and gilt wheat and lily decoration 17.50
Amethyst enam. decor., ruffled mouth 10.00
Blue opal rib, swirled, beautiful 22.50
Blue ITP, d. reeded handle, rich color 20.00
Blue opal swirled, ruffle top 12.50
Finecut and Block 6.50
D&B with TP., brilliant glass 6.00
Emerald green tankard, gilt embossed dec., striking, $6; 6 matching tumblers, ea. 1.50
Blue 14" tankard-type, with opalescent floral pattern, lovely 17.50

PLATES

2 Finecut, 7" diam., ea. 5.00
Chain with Star, 7" 3.50
Star & Feather, 2 blue, 2 green, ea. 6.00
1 amber 4.50
7" Blue ABC clock. center 5.00
Clear 7" Forget-me-not, M-8 ..... 3.50
6½" ABC mastiff center 3.00
6½" Pomona, ruffle edge 6.00
6¾" Pink threaded, scalloped edge 6.00
8" Square black opaque peg border 5.00
9" Black opaque club border 5.50
7" Black opaque club border 4.50
7" Black opaque leaf border 4.50
10" Vienna plate, Beehive mark, green and gold border. Center is Millet's Gleaners 15.00
10" Vaseline Wildflower plate 10.00
6 Thousand Eye 6" plates, ea. 4.50
2 Barberry, 6", ea. 4.50
Toddy plates: 1 amber Snakeskin with Dot; 1 amber Cane; 3 green Cane, ea. 3.00

TUMBLERS

6 Three-Panel, ea. 3.50
Diam. Quilt. D&B base, blue, $5; amethyst 7.50
Opal Rib, $8.50; Opal Hob., 10-row 7.50
2 King's Crown, etched, ea. 3.50
Vas. D&B, V ornament 4.50
Amber Hobnail, 9-row 5.50
Purple Slag iced tea 5.00

CREAMERS

Colorful Staffordshire owl 6.50
Small Staff., like a bunch of grapes 4.00
Small Staff., like a fish, blue 3.50
Small Staff., band of blue feathers at base 3.75
Pr. of small Staff., red and green flowers, pr. 7.00
Cranberry to clear, clear handle 7.50
Amber Willow Oak, $6.50; clear milk size 6.50
Amber D&B, paneled 6.50
Bar and Buttons; Feather, ea. 3.00
Roman Rosette; Vas. 3-Panel, ea. 4.50
Ruby bands with gilt flowers 4.00
Sprig; Wheat & Barley, ea. 3.50
Horseshoe; Hour-glass, ea. 3.50
Frosted swirled with amber rim 7.50
Opal Rib, swirled 6.00
Blown emerald green, gilt dec., pale flesh, colored handle, lovely 9.50
Blue ITP, d. reeded handle 12.50
Blown opal swirled, applied handle 9.50
Jewel w. Dewdrop 3.50
Overall Lattice 2.50

SPOONERS

2 Banded Buckle; 2 Palmette, ea. 1.50
Drapery; One-O-One, ea. 2.00
2 Blue Opal Rib, ea. 6.00
2 Roman Rosette, ea. $3; 2 Feather, ea. 2.00
Paneled Forget-me-not, $3; Actress 4.50
Bellflower 6.00

MUGS

Ruby Loop & Finecut, $4; Ruby footed Bohemian "Auch in Teplitz dachte ich dein," $4; Amberina ITP punch cup, $7.50; Beaded Dewdrop cup, $3.50; Onion china mug, German, $3.50; China mug, peach color, floral dec., $2.50; Small Deer & Bull, $2.50; Amber D&B w. V ornament, $3.75; Same, larger, in Vas., $4.50; Basketweave Vas. cup, $2.50, Stars & Bars cup, $2; Same in amber, $3.50; Small Hobnail cup, $1; China mug, $1; Same, floral dec., $1.75; Copper lustre, amber band, $8; Scuttle shaving mug, yellow and gold, $3.50; Small Shell and Tassel mug 4.00

TOOTHPICK HOLDERS

Cranberry, $4.50; Cranberry and clear Oak Leaf, $4.50; Footed, 3-handled with amethyst and gilt dec., $3.50; Button Arches, ruby & frosted, 3.50; Apple green, beaded, $2.50; Beaded and swirled, clear, $2; Small M.W. 4-paneled, $2.25; Yellow Millard, $3; Finecut valise, $2; D&B V ornament, $2.25; China, w. gold lattice, $2.25; Opaque black hat, $2.50; Opaque black boot, $3; Amber Thousand Eye, $4.50; Opal Beatic Honeycomb, $4; 2 Picket, ea. $2; Jewel w. Dewdrop, $2.50; China, pink roses 1.50

nc

FLORENCE VanNOORT
498 E. 29th St., Paterson 4, N. J.

GORGEOUS old Sheffield silver three part vegetable dish $175.00
HANDSOME Italian Venice banquet cloth, never laundered ..... write
4" Royal Worcester candy dish 8.50
Brilliant, bell tone, deep cut glass butter dish 14.00
10" China ladle, bowl and handle in flowing blue 8.50
11" White china ladle, gold dec., handle, bowl with brown flowers. Imperial china 7.50
12" Silver ladle. Rogers 1847. Monog. 4.00
Unusual fine china shaving mug, beautifully shaped and dec. H.P. holly sprays 5.50
8 Bone Dishes, delicate flower trim. H. Alcock 8.00
5 Demi, white w. lacy gold trim. Hav., Fr. 10.00
Royal Blue glass finger bowl, frosted grape 6.00
5" Choc. pot, white and green with pk. roses 2.50
12 Fine China, 8" plates, scalloped edge border, pink roses 15.00
4 Canton handleless cups, blue flower design, China, each 1.50
Daisy & Button loaf-shaped dish, 7x4" 3.50
Hanging iron match box, painted red 3.00
Large 14" silver plated coffee urn on 3½" legs with faucet. Very nice design and condition, leg shows wear 25.00
10 D.C. Fr., 6½" plates, rose border, gold trim 10.00
4 Fine china, 6" plates, scalloped edge, gold and flower trim 4.00
6 Uri Clark pure coin tea C/S, mkd. Kate 15.00

n

MRS. CLARA EDWARDS
858 Second Avenue, New York 17, N. Y.

Marked Lalique, round powder jar, angel on cover, 4" dia., 5" high $25.00
3-Pc. set French engraved glass bottle and 2 cov. powder jars, plain silver tops on all 25.00
Two 7" white M.G. "S" plates, each 8.50
Sandwich pearly M.W. perfume bottle. Draped pattern on base, orig. swirl stopper, 4" tall 13.50
Pr. Parian hand vases, 8" tall. Nice cuffs 30.00
6 Pale opaque blue Bristol finger bowls 32.50
Collection of Lion glass.

Stamp for Reply, Please. nc

NOBLE'S ANTIQUES
Vaughn Rd., Hudson Falls, N.Y.

4 Demitasse C/S, "Bavaria." Nice design in silver; silver handles. Not too old. Very dainty. Each ..... $ 4.00
Beautiful covered sugar, creamer, teapot to match above. Much silver. 3 Pc. set at 25.00
8 Golden amber, Spiderweb sauce dishes, leaf shape. Unusual. Each 2.50
Castor set, (Rogers), five matched bottles, nice silver design. Silver in good condition 15.00
1 Tobacco jar, Limoges, 5" high; nice H.P. bowl, pipe on top 15.00
Syrup pitcher with cover, H.P. violets; gold handle and gold dec; 5" high 6.50
Snuff Box, round, black with silver star inlay. Silver design on edge 3.50
Milk glass spooner, cream on ivory, four legs in gold, gold thistle on sides, 4½" high 6.50
Oval, marble top stand, marble 29x22", black walnut, nice carving. Good cond. 35.00
Love Seat with 4 matched side chairs. Good condition. Write. b

NO C.O.D. EXPRESS EXTRA.

THE JACK DANIEL SHOP
309 S. Locust St., Centralia, Ill.

★

6 Rose and Grape carved, slip seat chairs ..... write
Pr. 8½" open edge forget-me-not M.G. plates 12.50
6 Lacy Dewdrop M.G. tumblers. Set 15.00
Cedar Churn 8.50

nc

FLORENCE B. SMITH
300 Main Street Lakewood, N. J.

1. Teplitz pitcher vase, decor., beautiful, pair $30.00
2. Chocolate pot, yellow, very pretty 10.00
3. 6 Limoges dinner plates, very ornate 28.00
4. Toilet Set. Pitchers, soap dish, toothbrush holders, bowl, shaving mug 17.00

WRITE WANTS. np

DRESDEN CHINA by *William B. Honey*

The authoritative work on the great 18th century Meissen manufactory, its art, artists and productions, written by the leading authority on the subject, of the Department of Ceramics, Victoria & Albert Museum, London. 223 pp. 61 plates illustrating 175 figures and other pieces from famous public and private collections. 67 line drawings of authentic crossed swords and other marks of Meissen. np

Price $5.00 prepaid.

At all good bookstores or direct from the publisher

DAVID ROSENFELD, *Publisher*, 403-04 Rice Bldg., Troy, N.Y.

40" Electrified bronze statue lamp by Ant. Nelson, entitled "Le Hoax" (The Holly). Carbon lamps concealed in each of three bunches of chartreuse grapes. Marble base. Unusualand lovely $125.00
Large Chinese vase. Beautiful pastel colorings; 30" 75.00
Smaller Chinese vase, gold and color decoration, 25" 50.00
Crystal bead and brass basket filled with colored glass fruit. 7x8". (Germany). Elect. Very attractive 50.00
9" Cranberry pitcher, app. clear glass handle; four matching tumblers; pink water lily decoration 30.00
9" Light green glass pitcher, app. handle; 4 matching tumblers, pansy decoration 20.00
6 H.P. gold and white individual nut dishes, attractive irregular edges 11.00
7½" Miniature, clear and frosted glass lamp, artichoke umbrella shade 25.00
Old motto, "Forget Me Not," hand embroidered, walnut criss-cross framed, 23x10½" 12.00
Lovely hanging lamp, huge, shaded pink rose with tan background on shade and matching built-in font. Double rows of prisms. Burnished 55.00
Another hanging lamp, matching shade and font with delicately outlined house in pink on white. Burnished 30.00
Collection of 6 dainty demi-tasse C&S. All different 30.00
8" Vase, pink rose dec. $7. 7" Pitcher vase, "mums" 6.00
Pr. pictures H.P. on black glass, pink roses one; white lilies other. Cross corner frames. Pair 12.00
Brown marble top table, 20½x27". Fine condition 45.00
Calendar Plates, 1909, 1910, 1911. Each 1.75
Clear pressed glass castor, 4 matching bottles 10.00

EXPRESS COLLECT. np

RUTH H. FENSTERMACHER, 101 Pioneer St., Warren, Pa.

HEIRLOOM ANTIQUES

MRS. IRENE DVORSAK

62 S. Sperling Ave. Dayton 3, Ohio

1. CUT GLASS jelly compote on high stem...$ 4.50
2. White IRONSTONE veg. tureen, raspberry 7.00
3. Sugar to match above, slight discoloration 2.50
4. HEART & BULLSEYE goblet... 2.50
5. VASELINE THREE PANEL spooner... 3.00
6. 4 Gr. D&B Paneled sauces, small clover leaf size... 5.00
7. COBALT BLUE 4 bottle castor in shape of king's crown. Stopper missing, rare... 15.00
8. Pr. brass RUSSIAN dragon candlesticks, turquoise enamel insets, burnished, no harm check in one, 8"x8"... 25.00
9. SILESIA plate, 9¼", blue background, gold edge, cluster of pink roses... 2.50
10. ROYAL AUSTRIA plate, 7½", gold edge, white grapes & autmn leaves in center, signed Laportes... 3.00
11. Cookie plate, 9½", open handle, scalloped edge, white & green hydrangeas with gold 3.50
12. PRINCE REGENT wall plate, 9", gold edge, spray of purple Clematis... 3.00
13. LIMOGES white 9" salad bowl and 11½" plate, with embossed leaf & scrolled edge 5.00
14. DEWDROP IN POINTS deep plate, with vine border, LEE 87, size 9"x11¼"... 10.00
15. DEWDROP with Sheaf of Wheat Lee 73 large plate... 15.00

np

No Reproductions No C.O.D. Tel. KE 3816

MUEHLER'S ANTIQUES

MRS. E. L. MUEHLER

5500 East Colfax Ave., Denver 7, Colo.

Six glass swirl pattern tumblers, blue, pink, tan, yellow colors, sold as set of six.
Ruby Thumbprint celery vase.
MECHANICAL BANKS: Bad Accident, Organ Bank, Eaglets, all original paint and working condition. Also extra large still bank in shape of building.
3 Piece Bristol dresser set, grayish color with colorful enamel decoration, covered powder, bottles with ring holder stoppers.
Lovely plated silver three section letter holder, footed.
Staffordshire pitcher, refer to Plate 8 Moore's Old China Book, for pattern and description.
Cranberry with white hobs barber bottle.
Beautiful deep blue glass cake stand, hand standard
Cobalt blue water pitcher with white enamel deer decoration, clear applied handle.
Vaseline small oval two panel compote.

No Reproductions U. S. Highways 40-36-287
WANTED: 10" diameter frosted & clear Astral shade. V shape or spear point 8" or 9" long prisms complete, any number. nc

HARRIET SHERRY
Importer

874 Third Ave. at Fifty-third St.
New York 22, N. Y.

MEISSEN & DRESDEN

1. Pr. of Dresden mirrors with shelves attached.
2. Meissen chandelier, 3 arms. Very handsome.
3. Very elegant Dresden lamp with female figure at base, lovely turquoise blue raised flowers throughout.
4. Meissen dancer, "Pirouette." White ground and very delicate flowers. Good size.
5. Pr. handsome Meissen shelves, raised flower garlands.
6. Meissen Onion patt. cups and saucers, ea...$15.00
7. Meissen Onion patt, plates, 8½", ea.... 12.50
8. Meissen Onion patt. plates, 7¾", ea.... 10.50

nc

LILLIAN ALTER,

522 Hancock Street Wollaston 70, Mass.

1. Burmese vase, ribbed, bulbous shape. Smooth finish outside. Crudely finished and early; 5¾" high, 4¾" at top...$25.00
2. Fine white Bristol mug, early, crudely applied handle, rough pontil, gold edge, gold border and allover tiny gold flowers, 4½" hi. 20.00
3. Flip glass, 6" high, 4½" at top. Rough pontil. Proof... 12.50
4. Ebony desk set. Elephants on four sides with ivory tusks, 6½x10". Glass inkwell missing... 7.50
5. Two china boots. One all blue outside, one white with rust trim on bow and vamp; 4". Each... 4.50
6. Glass domes with walnut bases, 8" high w. blown glass insert $6.50; 12" with three stuffed birds... 8.50

Express Extra. nc

Christmas Items - Special Prices

OLD PATTERN GLASS: Barberry, 3 mold, R. W. Lee Book, cov. sugar and spooner for $5; tall, Feather panelled, cov. sugar, lovely candy jar, age check (not crack) $5; Grasshopper (or Locust) patt., Kamm II, p. 88, Insects. Nice, cov. sugar and creamer $5. Goblets: Coarse rib Bellflower, single vine, no harm chip under base, lovely $5; 2 Fine Rib "ditto", small nicks under base, 2 for $5. Clear, blown glass wine set, nice shape, matching stopper, 5 glasses, old $3.50. Matching, cov. sugar and spooner, no harm chip under lid, bargain $12.50. Lamp, miniature "Twinkle" and stars, embossed, amethyst chimney $12; pr. 9" amethyst candlesticks, base 4½" $3. Old amethyst and gold tumbler $5. Amethyst items sold together $18.50.
PLATES. All Special: 12" Dresden, lovely lustre, grapes, soft colors $6; 9½" Bavarian Z S&C, made to hang, fruits and flowers $3.50; 9" Limoges H.P. "M'alle de Maisson," lovely moth butterflies on border $5; 10" Bavarian H. P. Schumann marked, hanging wall plate, beautiful pheasant $10; 8½" Rudolstadt H.P. "Brown Eye Susans," nice $5; 8¾" Austrian crown, fine green and gold rim, rose sprig $1.75; 6½" Bavarian Z S.C. porcelain Gr. & W., red roses $2.50; 8¼" beautiful apples and blossoms $1.75.
PITCHERS: Very lovely 5" Bayreuth brown, gr., yellow, gold, pastoral scene, gold handle $12; 2 Majolica, 7" and 4" matching, old Italian, gr. and yellow, orchid lined, ear of corn, husks and husk handle, 2 for $12.50, age crack on sm. P.
MARKED MEISSEN: 9¾" bowl and 7 sauces, blue and white, emb. and ptd., heavy porc., each mkd. Meissen, Germany, also imprint, pg. 16, #16. U. Hartman "Franz ant Mehlen," set $16.50. Also 4 Royal Bavarian sauce dishes, "Face Savers," sold separately, very old, deep col. Meissen red with "AJ" transfer ptg., Kauffman type, allegorical warrior returned and King Neptune, angels and cupid, with lovely gold edges, $3.50 ea. 1 dish same but no gold $2.75.
Mustache cups and saucers, Baye lamps and shades, elect. Spcl. priced. Write. Haviland choc. set, old decanters. nc

Transportation Not Included.

MINETTE J. RETTER
1102 No. Larch Street, Lansing 6, Mich.

NORMAN ACRES

Mrs. D. L. Norman

Rte. 1, Madison 4, Wisconsin

Roman Rosette mug...$ 3.00
Roman Rosette spooner... 3.00
Pr. Satin glass salt & pepper... 7.00
Blue Willow Oak covered butter... 12.00
Milk white covered hen... 12.00
Milk white covered eagle, chip one edge... 6.50
Blue Hobnail pitcher, opalescent hobs... 35.00
Divided dish, large, pears in bottom of each section... 15.00
Small china divided dish, pink with floral dec. 10.00
Blue cruet... 9.50
Amberette spooner... 9.00
2 Amberette 8½" bowls... 10.00
4 square Daisy & Button sauce dishes ea.... 2.50
Willow platter, Allerton, England... 7.50
Milk white, open edge nappie... 6.50
Clear Daisy & Button canoe, large... 6.50
Pink miniature lamp... 27.50
2 Pink overlay glasses... 9.00
Blue Daisy & Button creamer... 8.50
4 Sawtooth goblets each... 5.00

Stamps for Inquiries. Satisfaction Guaranteed
Express Collect nc

ROBERT S. TOMPKINS

Box 208, Sheffield, Mass.

1 Set of 6, "Open Rose" soft paste plates, 5", with raised lustre border. Proof. Price for 6...$90.00
2 Perfect 8" "Open Rose" plates, similar to ones above except border consists of 2 large circular bands of lustre. Each... 18.00
1 Blown, 3-mold, sapphire blue inkwell. Rare. Pattern GII-15... 75.00

nc

SIMEONE'S ANTIQUE SHOP

1835 W. 4th Street, Wilmington 163, Dela.

Cut glass pitchers: 9"-10" high $9 to $12; 12½" hi., 5½" base, ster. top...$22.50
Set of blown cut glass pitcher and 6 glasses 22.00
Pr. Waterford French cut bottles, 3" base, 9" high... 35.00
Dewey and cannon ball water pitcher, 9" high 8.00
Cut glass water bottle $5 ea. Pr. dia. cut... 15.00
8" Waterford compote, gold metal stem... 25.00
Large punch bowl $10; extra heavy... 15.00
14" Hex. horn type polished crystal vase... 7.50
50 Pcs. Indian Tree patt., Burgess & Leigh, Eng.... 95.00
50 Pieces Rose pattern, late Dresden semi porcelain china... 45.00
6 Farm scenes 7¼" plates, sterling over crown 15.00
6 7¾" Carlsbad scalloped blue flow'd edge 9.00
8 Pcs. Schumann fruit center dessert set... 75.00
40 Pcs. Onion patt. Villeroy & Boch, Ger... 50.00
Carlsbad: 8 9" D., 6 8" S. olive gravy butter 25.00
6 8½" Fruit cen., scal. edge pottery pl. Ital 20.00
4 9" Ribbon dish, gold med. cent. A.T.H.C. German... 30.00
French metal clocks, some with hdls., $8 to 15.00
Collection of copper lustre; 1 silver. Write.
Tea or coffee pot on stand with etna M.B.Co. 12.00
Imported hand md. cop. mea., about ½ gal. L. 77... 8.50
2 Brass fireside lighters, no torches... 8.00
3 Bonnet type bkts. 8-9-14" to top of hdle. 12.75
8" Ster. melon shp., ftd. bowl, 15 oz. Mex. 25.00
50 Pcs. lustre tea leaf, Anthony Shaw, Eng.. 125.00
Meissen 22" clock, pr. 4 light candelabra.. write
Eng. supper 2 double entree 2 op. salt and peppers, side hdls., footed with hot water compartment...375.00
20" Eng. rd. pierced, footed tray, plume edge. 135.00
Sterling, 5 pc. coffee and tea set... 425.00
Pr. Sheff. sq. base, 3-lt. candelabra, 19" hi.. 385.00
Pr. Sheff. rd. base, 3-lt. candelabra, 17" hi.. 235.00
Pr. Ster. hand made swan open salts. Tiffany 35.00
6 Heavy Ster. serving spoons, Caldwell... 30.00
6 Ster. boullion lion and anchor mon. E.... 24.00
6 Ster. plain rat tail coffees, R. M. & So. 15.00
6 Demi-tasse plated, beaded hdls., in box.. 9.00
Sleigh bells, on strap, $4 to... 12.00

Dealers Invited. Stamps with all orders.

n

FREDERICK J. RABENSTEIN

89-08 145 Street Jamaica 2, N. Y.

HANGING PLAQUES: Pr. Delft, house and landscape, 12½", marked Saxony, pr. $22; 1 Limoges, colorful blue and yellow bird, 10¼", $8.75; 1 Terra cotta, handpainted lilies, 9¼"...$ 5.00
1 Doz. Theo. Haviland soup plates, bunches of open roses, 9½", ea... 1.50
Heavy cut glass water pitcher, 10¼" high, 3 pints... 12.00
Royal Bonn footed fernery, flower decoration, 10" diam.... 15.00
Electrified G.W.W. lamp, 24", deep rose, yellow and green, embossed fruit and leaves 38.00

np

Good Glass and China Items

2 Loop and Dart footed tumblers, each....$ 2.75
1 Loop and Dart goblet... 3.75
Baby Thumbprint goblet... 3.90
Open Rose goblet... 2.75
Basketweave Goblet... 2.00
Ribbed Grape goblet... 5.50
Open Rose spooner... 2.25
Palmette spooner... 2.85
Thumbprint goblet... 3.90
(All above perfect).
Pink lustre handleless cup, saucer and 7¾" deep plate. Perfect. Beautiful... 17.50
Pink lustre (handled) cup and saucer, darkened inside. Perfect... 7.75
Fine pair glass stopper perfume bottles, circular ribbing. Nice ones... 4.50
Majolica vase, 7¾", green, brown, blue flowers, graceful side handles. Unusual. Perfect... 7.50
10" Lightish green Baden majolica plate, yellow dandelion and gr. leaves. Perfect 3.90
Pr. 9" green majolica plates, self color vine and grapes pattern (1 filled chip spot on under side). One $3.25. Pair... 5.50
Pretty amethyst finger bowl. Perfect...$ 2.90
Rose in Snow relish dishh. Perfect... 3.85
Dewdrop relish dish. Perfect... 3.75
Handsome Staffordshire type trinket box, child on shelf above fireplace, looking into glassless mirror frame, winged figures on each side fireplace. Perfect... 11.75
Ten 10" Theodore Haviland plates (2 imperfect), delicate floral decorations... 8.75
Ruby 7½" decanter, with 2 matching wines and 8" tray. Perfect. Set... 19.50
Beautiful deep cut glass 8" bowl and 6 matching 5" sauces. Fine set... 13.85
Pr. 3¾" Staffordshire type miniature vases. Vintage decorations with blue, red, gilt. Pr. 10.75
6 Perfect Horn of Plenty 4½" sauces... 8.50
Porcelain clock, running order, 7½" tall. Chip at top, not noticeable, floral decorations. Very pretty... 9.75
2 Miniature white swan salts, matching spoons. Perfect. Each $2.75. Pair... 5.00

n

You Pay Express.
Your money back if you want it.
See Our Antiques Dept. Advertisement.

ELISABETH FARRINGTON — DELHI, N. Y.

CLETUS H. HESS

Bagley ● Iowa

Early Christmas Suggestions for the Discriminating Buyer.

MARY GREGORY GLASS

BLUE CRACKER JAR, figure of boy. Metal lid and bale, EARLY SANDWICH $30.00
GREEN, blown, WATER PITCHER, figure of Dutch boy, applied handle, short minor crack, does not hurt use 10.00
CRANBERRY, FINGER BOWLS, figures of deer, gold band top and bottom, PAIR 35.00
CLEAR, WATER PITCHER, figure of girl looking in bird cage, blown, ruffled top, applied handle 22.50
CLEAR, PAIR EARLY BLOWN, SQUARE, COLOGNE BOTTLES, ground pontil, 7½" high to top of stopper, 10" circum. figures of boy and girl, PAIR 30.00

COLORED GLASS

AMBERINA, Diamond Quilted, reverse color, blown, WATER PITCHER, amber applied handle, rich coloring 37.50
CRANBERRY, I.T.P. PICKLE CASTOR, in silver holder with tongs, allover ENAMELED FLOWERS, in perfect condition 27.50
FIERY BRISTOL, HAND VASES, 5", dainty enameled flowers on frilled top vases. A choice pair 22.00
GREEN, VENETIAN VASE, 6½" high, 17" circum. Frilled top. Very elaborate gold and pastel enamel dec. 15.00
4 STEMMED WINES, lots of colorful enamel decor. Thin fine glass, ea. 2.00
2 STEMMED WHISKIES, same color enameling as wines, but don't match, ea. 2.00
APPLE GREEN, blown, frilled top WATER PITCHER, gold and enamel decoration. Applied handle 8.50
SHADED ROSE, 11½" CASED BOWL, very full ruffled and fluted edge, white lilies enam. on inside of bowl. Very elaborate silver holder, lots of filigree 45.00
BLOWN WHITE VASES, inside case with shaded reds, applied blue ruffled edge, one tiny hard to find flake, pr. 17.50
WINE SET, DECANTER, 6 WINES & TRAY, enam. in shades of lavender, white & gold 12.50
CRUET, blown, very old, lots of enam. decoration in lovely colors, orig. stoppers 10.00
CRUET, mold blown, PANELED THISTLE 5.00
MILK GLASS PLATE, 8½", "the Serenade," small age check 7.50
AURENE VASE, 6" high, signed STEUBEN AURENE 2908, lovely shape, flared top 22.50

CHINA

BELLEEK WATER PITCHER, enameled Birds of Paradise in beautiful colors 22.00
COPPER LUSTRE PITCHER, 4½" hi., sanded band with beading on each edge, condition as new 20.00
FISH SET, Limoges China, platter 11"x25", 12 9" plates. Handpainted and signed by du Bois ! ! Edges heavily embossed with gold, MOST expertly painted, set 80.00
MAJOLICA BUTTER TUB, fastened to plate, autumn leaves with strawberries & cherries in natural size and color 11.50
ROYAL DOULTON TOBY PITCHER, PARSON BROWN, gray gurled hair, tricorn hat, white wing collar 20.00
PLATES: SILESIA, 7½", H.P. iris, $3; WHEELOCK, IMP. AUST., 8½", H.P. Christmas holly, $5; ELITE, LIMOGES, 8¾", garlands of roses and dainty blue flowers, $4; ROYAL DOULTON, 9", H.P. iris with lacy gold border 5.00

DECORATIVE ITEMS

SWINGING BISQUE, little girl in quaint clothes laying in blue hammock 20.00
BISQUE, girl in beautifully colored clothes with gold, standing by pump, pails sit on bench and ground, colorful flower bush behind girl, 8" high, 9" long 45.00
PARIAN URN, pictured in my Aug. Hobbies ad 75.00
BRISTOL, acid finish, ROSE BOWL, cream to soft rose at top, dainty enamel flowers allover, No. 619 ..... 15.00
LAMP, black stone base, H.P. china stem, soft blue w. pink roses. Pattern fount. Shade is the old two part chimney, lower half clear blown, top bulbous part is pale blue, matching stem. Electrified, cord comes out base, all original 30.00
DOLL, 1860. Black center part hair, sausage curls. Dressed by dressmaker, pink brocade, w. black lace. Restored by Brodeur Hospital 27.50
DRUG STORE BOTTLE, 9" to top stopper. Elaborate wide etching clear around. Beautiful orig. stopper 7.50
WINE BOTTLE, 11" to top of stopper. Allover etching of birds, deer, etc. 4 blue bands on bottle, 1 on etched, blown stopper 12.50
WINE BOTTLE, 13" to top of stopper, matching blown stopper, plaid design similar to many in McKearins Book 12.50

ALL ENAMEL and PAINTING IN CONDITION SUITABLE FOR GIFTS.

No C.O.D.'s or Approved - Express Extra nc

THE TREASURE SHOP

123 Ruxton Avenue, Manitou Springs, Colorado

Olin V. & Edna M. Markley

1. Demi-tasse, white decorated with green wreaths ..... $ 6.00
2. Demi-tasse, white with multi-colored band on edge of cup & saucer, inset bird medallion 2.50
3. Demi-tasse, white, gold on rim and handle 3.00
4. Demi-tasse, Copeland Spode, black bird pattern 6.50
5. Demi-tasse, W. H. Grindley, all-over blue flowers 6.00
6. Demi-tasse, plain white, smooth china 3.50
7. Demi-tasse, green, lavender top, raised design on outside 4.50
8. Demi-tasse, Haviland, half white, half aqua, gold line 6.50
9. Demi-tasse, large size, floral band of roses & leaves 4.50
10. Demi-tasse, bright flowers, gold scrolls 7.50
11. Demitasse, tan lustre, medallion with 2 women & cherub framed in gold scroll 10.00
12. Demitasse, pink with raised floral medallion containing bouquet of blue and white flowers 6.25
13. GWTW lamp, blue background shading to yellow with red flowers, matching globe, 20" tall, electrified top and bottom 29.00
14. GWTW lamp, red satin glass with raised baby faces, matching globe, 24" tall, electrified top and bottom 39.00
15. GWTW lamp, white milk glass with raised lion heads, matching globe, 22" tall, electrified top and bottom 38.00
16. GWTW lamp, brown shading to white with large pink flowers and green leaves, matching globe, 23" tall, electrified top and bottom 35.00
17. GWTW lamp, brown shading to white with brown and green pine cones, matching globe, 25" tall, electrified top and bottom 45.00
18. Banquet lamp, onyx stem, globe green and yellow with large red rose and green leaves, nice base and fount, 26" tall, electrified 36.00
19. Turkish coffee set, complete with inlaid wooden stand, 12½" tray, gracefully shaped pot, 6 cups with porcelain liners; inlaid copper on brass 45.00
20. Bisque girl, 9½" tall, old fasioned hat, muff, and cape, colors pink, green, blue and gold 12.00
21. Bisque match holder, negro boy on turtle 10.00
22. Parian statue, "The Harvesters," man and woman with sheaf of wheat 31.00
23. Wood carving, "Yodeling," man sitting on chair playing guitar, good detail, signed A. R. W., 7½" tall, base 6½" long, 4⅜" wide 20.00
24. Satin glass syrup pitcher, light shading to deep pink with enamel floral and leaf design, silver cover and handle, 4½" tall 35.00
25. Satin glass jam jar with silver top and enamel dec., light pink 18.00
26. Pr. of beautiful blue glass barber bottles, enamel dec. 32.00
27. German beer stein, tan and deep green, deer in forest scene 12.00
28. Huge blue CHINESE PORCELAIN VASE, 47" tall, 11" top diam., 17" base diam. Large scaley dragon entwined around stem of vase. Very rare, Collector's item. (Write for photo) 500.00

Express Extra No C.O.D. np

Wanted: Satin glass, china clocks, pairs of French Bisque, Staff. boxes, fancy demi-tasse.

The Emerald Isle

never produced a livelier emerald green wine set than this. Tulip top, 9" hi. glistening rayed glass decanter, 5½" hi. heavy applied hdl., 4" heavy dia. ball stopper with pontil, 6" dia. collared base with imprint of cross, enam. tiny blue or white florals with much gold florals and gold banding, four 4" matching stem wines, 5-pce. set $25.00
Ornate Floral Cordial set, delicate pink and henna, blue dots & florals, orig. stopper & full 7-pc. set with tray 20.00
Dresden ornate 8" plate, irreg. edges, raised gold fleck rim scrolls, center of single roses, red, yellow, pink, Dresden stamp, beautiful 10.00
Pr. 5½" pierced open edge scenic & floral plates, gold sc. edges 8.50
Pr. 5" pierced open edge scenic & floral sauces, gold sc. edges 8.50
Pierced 7" open edge plate, sml. bouquets pink roses center, sc. edge 4.50
Pierced 8" open oval dish, large pink roses center, open hdls. 4.50
Pierced 8½" open edge portrait plate, "Durham Cathedral", gold edges 5.00
Portrait plates, beautiful brunette, high hairdo, other blonde girl, both 6.00
Set of 4 matched oyster plates, beaded gold trim, reg. mark 6.50
H.P.R.S. German 8¼" plate, dainty pastel florals, gold floral edge 4.50
H.P.M.Z. Austria plate, 8½" lovely pastel florals, signed 5.00
Eglantine German 11" oval chop plate, raised floral scrolls, green florals all over, irreg. gold edges, open hdls. proof 5.00
Theodore Haviland Limoges platter, 9½x14", pink rose garland, gold shell closed hdls. Pat. app. for stamp 6.50
C. T. German H.P. bowl, tinted, apples, grapes, berries, center 3.50
Scenic center, 7½" square transparent china bowl, country snow scene, gold florals, pk. lustre panel corners. Lovely 6.50
Pink lustre china candleholder, 6" saucer, dia. 2½", hi. 2½", wide flared top 5.00
Set of four 3" sq. floral ironstone butter pats, raised edge scrolls 3.00
Custard glass open sugar and creamer, beaded edge and border. Pair 3.50
Imported china egg dish, crescent shape, open center hdl. Colorful 7.50
H.P. marmalade jar, plate and finial cover, pink tint, dainty blue florals 5.00
Staffordshire china oval ash trays, much gold, one with pipe, one with colored cherub in beaded oval. Each 3.50
Beige lustre 4" oval china basket, open side hdls. and top hdl. Applied florals 3.50
German china basket, center handle; pink poppy center 3.00
Austrian 5" floral basket, center hdl. oval shape, red and pink "mums" 3.00
Staffordshire bright gold and white china basket, 6", app. gold cattails, gold leaves, reverse white beaded raised panel 5.00
H.P. Bavarian, covered, 5" jar, finial cover, jester dec. Artist signed 3.50
Pr. German porcelain figurines, 5" hi., 3" wide, boy with accordian, girl with basket fish, red, white and gold. Proof 12.50
Pair old Jap doll heads, 3½" hi. Porcelain hair-do, arms, bust, hands, gold trim. Openings to mount on body 3.50
Slender bisque lady, 5" hi., flared hat, pink drapery, gold trim 5.00
Chubby German girl, 4½" hi., yellow bonnet, white dress, blue, pink trim 5.00
Chubby bisque boy, 3½" hi., 1½" vase, brown hair, blue trim, hat 3.50
German porcelain doll topped perfume bottle, 4½" hi., red trim green skirt, red blouse, large yellow flared hat 5.00
White bisque dog match holder, raised rope base. App. florals 3.00
Staffordshire sanded 2 hdl. vase. App. red holly berries, gold and purple leaves, 3" hi. 4.50
Brilliant and heavy cut glass celery, cable or star cutting. Each 6.50
Heavy, brilliant pin-wheel cut sugar and creamer. Pair 6.00
Heart shape heavy, brilliant cut glass dish with handle 5.00
Heavy, brilliant pin-wheel or star and fan cut relish, each 6.00
Two heavy brilliant cut glass creamers, two patterns, both 6.00
H.P. Redon Limoges sugar and creamer, artist signed, lovely red roses, coin gold hdl. Gorgeous 10.00
Haviland butter pats, florals, asstd., 6 for $7; porcelains, asstd., 6 for 4.00
Large Jumbo cup and matching saucer, gold shamrock decoration 7.00
German china sugar and creamer, roses or colored florals. Proof 4.50
German china transparent creamers, roses or floral decoration. Each 2.00
Individual, thin, transparent china, floral creamers. Dainty. Two for 3.50
Ornate gold sc. D.T. c/s, raised gold florals and gold border 4.50
Chinese D.T. c/s, all-over blue florals, thin transparent. Each 3.50
Large, German mustache c/s, gold handle & inside band, magenta lustre base, blue florals, gold studded 4.50
Large, floral mustache c/s, pink and blue florals 3.50
H.P. Prussia shaving mug, pastel roses, gold sc. edge, also pink lustre, footed, raised scrolls, gold panel. Each 4.50

Mail only. Express collect. No appointments. nc

McGUIRE'S

151 Skelly St., Johnstown, Pa.

CASSELS ANTIQUES

Elm Grove Wis. 6 Mi. West of Milwaukee

Lovely pink GWW, wild rose dec., 24" high, 10" diam. ---$38.50
Rare orchid GWW, pink tulip dec., 22" high, 9½" diam. --- 37.50
Beautiful hanging lamp, lg. handpainted pink peonies, matching font, fancy brass --- 33.50
Gorgeous blue Bristol hanging lamp, ornate jewel frame, brass font.
8 Colorful flow. china bracket lamps, ea. --- 4.00
Rich blue with opal stripe lg. ruffled bowl in nice silver frame, 11"x5" --- 23.50
Cute emerald green Vict. melon rib cruet, orig. green stopper, gold dec. --- 9.00
Adorable brass cupid clock, 8"x7" overall, cupid 6" tall, runs, plus tax --- 12.50
Cranberry with opal dot quilt ruffled Vict. bowl in silver frame, 10"x5" --- 23.50
Pr. pink Vict. lustre demi-tasse c/s, large applied flowers, pr. --- 7.00
Yellow to white graceful satin overlay vase, 10" high --- 8.00
Lovely rose-pink GWTW, water lily and many blue flowers, 24" hi., 10" shade, pretty brass 38.50
Cranberry ITP pickle jar, complete silver, plus tax --- 18.00
Delicate Peach Satin lamp, open 16" shade, 19" high --- 29.50
Gorgeous GWW, pastel green, exotic lg. pink handpainted flowers, shade 12" diam, 24" high, lovely brass --- 38.50
Unusual GWW, pretty green, many cosmos flowers, 27" high, 10" shade, nice brass --- 36.00
Roses hanging lamp, match font, nice brass 31.00
Creamers: Delicate honey-color, ITP, 5", bulb., sq. mouth, blue reed handle, $13; Lovely blue, ITP, 4", bulb., pontil, $16; Blue with opal hobs, 3 feet, Lee --- 14.00
Like new filigree brass frame, 10"x8", with plate mirror --- 12.50
Lovely cranberry ITP jam jar in silver frame, plus tax --- 18.00
Pale green GWTW 27" high, 10" shade, very many "cosmos" flowers, graceful pretty lamp --- 36.50
Prettiest peach-color open shade lamp, satin finish --- 31.00
Unusual pale green lg. GWTW 12" ball shade, 12" squatty base, exotic handpainted pink flowers, lovely brass --- 40.00
nc

MRS. H. F. G. CLARK
1411 Park Street
Syracuse 8, N. Y.

Patrician in line, and a piece to be cherished, is the early Woodstock, 5½ octave piano, which is our special this month. Empire, about 1830, the case is beautifully inlaid with brass, and there are carved mahogany caps above the legs. Perfect playing order, but refinishing, repair on veneer and inlay is needed. It is 6 ft. long, 32" wide. Shipped at buyer's risk, carton wrapped $95.00. Crated, $115.00.

CHINA, GLASS, MISCELLANEOUS: English WEDDING BAND CHINA, china is swirled and with double gold band. All perfect: Large coffee pot, creamer, sugar, 8 tea plates, 8 sauce dishes, 8 cups and saucers, 8 butter pats, cake plate. Set (44 pieces) $40. . . . . Hand-painted, shallow berry or fruit bowl, deep yellow roses $8.50. . . . . 6 ROCK CRYSTAL WINES, Pineapple pattern, ring beautifully $18. . . . . 6 TUMBLERS, like above $14. . . . . SQ. BLACK MILK PLATE, S latticing, 8½" $5. . . . . SWINGING COFFEE OR ICE PITCHER ON STANDARD. Needs resilvering $9.50. . . . . PIANO LAMP, three tiered table base, adjustable standard, gilding dull $18.50 . . . . THREE SPOOL TURNED BEDS, good rough condition, minor repair needed. Lot $32.50 . . . . SPOOL TURNED MAPLE BED. Original finish perfect, ¾ size $35. . . . . FOUR WALNUT FRAMES, gold liners, av. 24x26". Lot $15. . . . . Old New York: print of "First Methodist Church and Parsonage in America, John St." Issued by Endicott & Co. Print water stained, original walnut frame $9.50 . . . . Four odd WALNUT SIDE CHAIRS, half arm, caning needed. Lot $22.50.

Express Collect. nc

CYRIL WOOD

1322 Whitney Avenue Hamden, Connecticut

Tapered leg card table with drawer, pine top, maple base, ref. natural, back leg swings, top 35"x17", 28" high --- $75.00
Mahogany Federal period sofa, refinished and upholstered, down cushion. Back 33" high, 72" long. Photo furnished --- 200.00
Boston rocker, painted black, struct. perfect 18.00
Walnut 2 drawer, turned leg, sewing stand, ref., top 20"x17", 29" high --- 65.00
Child's Boston rocker, painted black, good condition --- 15.00
Cherry, turned leg table, with drawer, in rough condition, needs slight repair to top, top 45"x36" opened --- 20.00
Child's wooden scoop seated arm chair, painted black, whip handle back, good cond. 18.00

PRICES INCLUDE CRATING np

INVITE ADDITIONAL OIL LAMP SALES
by Beautifying and Electrifying your
OIL LAMPS *with* NALCO ADAPTERS

Sales minded antique dealers interested in increasing oil lamp sales will find that Nalco Adapters not only electrify but beautify as well, and enhance the attractiveness and sales appeal of oil lamps.

Definite delivery date on Nalco Adapters governed by availability of materials.

NORTH AMERICAN
Electric Lamp Co.
1093 TYLER ST. ST. LOUIS 6, MO.

MRS. HENRY C. SPRINGER—*Blue Cradle Antiques*
Box 140, Route 1 Cumberland Center, Maine

Bassett Limoges 2 qt. soup tureen, sm. blue flowers, green leaves, gold handles worn, $5. Same, oval cov. veg. and 4 9½" plates --- $ 7.00
7 Haviland Limoges 8½" plates. Dotted with pink roses, gold edge --- 12.00
6 Exquisite Luneville 8" plates. Raised dec. pastel blue, rose, green --- 15.00
Fine "Malmaison" choc. pot, violets, valley lilies --- 6.00
Numbers 1 & 8 blue plates in "Ye Olde Hist. Pottery" series, ea. --- 3.00
Dainty blue, cream, gold mustache --- 4.00
Bellflower compote, 5" by 7¼" --- 8.50
9¼" Wide 3-Face cake stand --- 17.00
Crouching Lion jam jar --- 10.00
GOBLETS: 1 Cardinal Bird, $3.50; 2 Valencia Waffle, ea. $3.50; 4 Acorn like creamer. Lee Pl. 125, lot with 1 sm. nick, $10; 1 Frosted Polar Bear, $15; 1 lt. blue D&B --- 10.00
Milk glass rooster cov. dish --- 5.00
Milk glass kitten plate, deep chip on back on back does not show --- 2.50
Sm. Ruby clear toothpick "Portland, Me" 2.00
Amber 1000 Eye Xmas light --- 6.00
A few OLD tree decorations --- Inquire
Cheaply made doll's piano, 5 keys --- 2.50
Gay nineties doll set: white enamel gilt dec. straight chair, rocker, corner chair, round table, show wear but good general condition --- 10.00
Boy figurine, 9½", marked GK 3871, Delft blue-white, carries racquet --- 7.25
Girl figurine, 7¼", Staff. type, blonde, Dresden-type flowered dress, gold edges 7.25
Miniature 2" pewter porringer --- 6.00
Fine nickel Rayo, white shade, no chim. 6.00
Refinished lamp, iron base, china stem 9.00
GWTW base only, pink roses --- 8.00
Min. green pattern lamp, original clear chimney, all 8¼" --- 9.00
Min. clear lamp, no chimney, 5" --- 3.50
Pat. 1895 clear squatty night lamp, camphor chimney --- 3.25
"Boston Police" brass Bull's eye lantern 6.00
17" Double string natural coral --- 8.00
4 Different Forget-me-not mugs, good condition, lt. --- 10.00
Red pillow top, OLD needlepoint dog's head center --- 6.00
Several wooden mortar pestles in rough. Each --- 3.00
Sturdy towel racks, needing finishing, ea. 6.50
Extra large fine clean sugar firkin --- 6.00
Revolving piano stool, upholstered top, in rough --- 6.00
Oval comp. frames as found, ea. --- 2.00

Blue Cradle Antiques crated without charge, very small items prepaid, others express collect.
nc

STRINGTOWN ON THE PIKE
Florence, Kentucky

Opalescent Hobnail bulbous barber bottle --- $18.50
Child's porcelain tea set. Teapot, creamer and sugar. Colorful dog and cat decoration --- 4.95
Miniature gilt metal jewel box. Oval, on 4 feet. Hinged lid, 2½" long, 1½" deep, 1½" high --- 3.50

All Merchandise Guaranteed Shipping Extra nc

MRS. ANNA A. LOEHFELM

10728 - 89th St. Ozone Park 17, N. Y.

PERFUME BOTTLES

1. Pr. clear square D&B, original square stoppers, 7" high --- $14.50
2. Pr. Ruby Bohemian, bulb. shape, match-mushroom stoppers, 5½" high overall --- 14.50
3. 1 Clear square Diamond Point, original round matching stopper, 7" high overall --- 6.50
4. 1 Clear square D&B, Cut Crystal stopper, 4¾" high --- 5.50
5. Lovely china trinket box, white to green, dark blue and gold border, H.P. pink flowers, 4½"x2¾"x1¾" --- 6.50
6. Panel Thistle, 2 flared wine glasses, ea. 2.75
   1 Nappy at $2.50; 1 footed sauce dish at 2.00
7. 1 Doz. clear etched 10 oz. tumblers, ½" Minton gold band --- 15.00
8. 2 Silver plated, footed jewel boxes (just replated & velvet lined). One is 5½"x4"x3", pansy handle; one 4½"x3½"x2½", loop handle, beautiful, ea. --- 15.00
9. 6 Pearl handled fruit knives, steel blades, sterling cover bend --- 12.00
10. Pr. old Chinese brass candlesticks, 9" high, etched open base, fluted column, A-1 condition --- 8.50
11. Pr. old clear glass candlesticks, 7" high, 3 mold, petal base, flared, scalloped top, ribbed column, perfect --- 9.00
12. SPECIAL: Beautiful frosted glass pitcher, white to pink, raised enameled flowers, clear ruffled top & applied reeded handle 15.00

MAIL ORDER ONLY n

BRASS LANTERN

Box 305 Richmondville, N. Y.

1. 3 Dainty floral handled cake plates, ea. --- $ 3.00
2. Bavarian bowls, fruit design, $4; floral --- 3.50
3. Demi-tasse, gold & white, rose bud shaped 6.50
4. Hanging lamps: brass font, prisms, white shade, $10; dainty apple blossoms, matching font, prisms, $22.50; white shade, pattern glass font --- 6.00
5. Student lamp, single, 7" white shade, complete --- 37.50
6. Stenciled tinware, tray, etc. If interested --- Write
7. 6-Legged cherry dropleaf table, excellent refinishing, black cherry, round legs --- 135.00
8. Hepplewhite, cloverleaf, 4-legged, dropleaf table, cherry, refin., a little beauty 55.00
9. Pr. of stenciled Arrowback chairs --- 27.50
10. Beautifully ref. Boston rocker, stencil., auth. restored --- 30.00

No C.O.D.'s - Wants Solicited - Stamp For Reply Express and Crating Extra np

ORIGINAL HUMMELS: From Germ., "T'aint Right," 3" high, "Holy Night," 5½" high. Each --- $50.00
BELLS: Used on hames of horse freighting-wagon teams. One set of 2 handmade metal mountings, each with 5 clear tone bell. Set --- 60.00

EXPRESS COLLECT np

D. J. CONWAY

6645 S.E. Yamhill Portland 16, Ore.

12 8" Dresden openwork plates, rose design --- Write
4 Mary Gregory clear IVT tumblers, ea. --- $ 3.50
Cranberry cruet, enamel dec. --- 12.50
Cran. pickle castor, enamel dec., fine frame 22.00
Turquoise hinged jewel box and matching atomizer, enamel flowers --- 16.00
Spatter handleless cup and saucer --- 8.00
Milk glass Swan dish, curved neck --- 15.00
7-Pc. fruit set, royal blue and much gold --- 15.00
np

IDA L. KUNZ

R. F. D. No. 3 Saginaw, Mich.

STAGECOACH STOP ANTIQUE SHOP

Sangerfield, New York

American Antique Furniture in Sound Original Condition. Prices Include Crating.

1. Walnut, medallion back, open arm gent's chair, finger and scroll carved, serpentine front, cabriole legs. Refinished and upholstery in good condition $120.00
2. Mahogany rose carved table, wh. m.t. of turtle type, 23x33". Ref. 125.00
3. Several walnut tables w. wh. oval m. tops. Each 35.00
4. Handsome wal. 5 shelf corner whatnot 40.00
5. Beaut. rosewood, rose carved card table 100.00
6. Small, attractive, butternut, slope lid secretary desk w. glassed doors above and fruit pulls 135.00
7. Cherry drop-leaf table w. 4 nicely turned legs, open 40x50" 60.00
8. Cherry, drop-leaf table w. 4 nicely turned legs, open 36x45" 50.00
9. Birdseye maple, drop-leaf table w. 4 good turned legs, open 40x40" 75.00
10. Attractive, pine corner cupboard w. full panelled doors; good mouldings, 40" w., 74" tall. Painted 90.00
11. Handsome rose carved mahog. love seat, 47" wide. Refinished 125.00
12. Set of 4 maple, plank seat, pillow top, Hitchcock chairs. Refinished. Set 90.00
13. Set of 6 large Hitchcock chairs, refinished in cherry; new cane seats. Set 130.00

Above are samples of my large, carefully selected, varied stock. Snapshots available at 25c each. Write needs, describing specifically as to wood, size and style wanted. Prompt answers to such inquiries.

Following are authentic items in proof condition:

1. Pr. cl. Panelled D&B cruet w. stop. Pr. $16.00
2. Pr. clear Petal Loop flint candlesticks 20.00
3. Lovely wh. G.T.W. lamp, matching ball shade, decor. of tulips, fleur-de-lys, bows in gold; 17" high 35.00
4. Attractive G.W.T.W. lamp, matching ball shade, pastel blue and wh. ground; decor. cranberry roses, 20" tall 35.00
5. Emerald green panelled D&B fruit bowl, 6 sauces. Set 15.00
6. Pr. clear Cane sq. bottles, matching stoppers. Pair 12.50
7. Brilliant clear D&B 6-bottle castor with cut stoppers and good quad. plated frame 40.00
8. Blue I.T.P. syrup pitcher 10.00
9. Pair flint, Mirror pattern, footed compotes, 7¼" dia. 25.00
10. Miniature M.G. ball shade lamp, Acanthus patt. matching, complete, 8½" tall 22.00
11. Pr. gorgeous blue, satiny, Bristol vases, lovely color enamel decor. Mint cond. Scall. tops, 10½" tall. Pair 45.00
12. Exquisitely rainbow hued ground G.W.T.W. lamp. Matching half shade; decor. water lilies and foliage. Wired, 18" tall 45.00
13. Good silver plated castor w. five etched matching bottles and stoppers 18.00
14. Stunning deep cranberry, swirled water pitcher w. clear reeded handle 25.00
15. Amberina I.T.P. vase, 6½" tall 16.00
16. Emerald green, all glass lamp, Shell patt. 10½" tall 18.00
17. Beautiful G.W.T.W. lamp, matching ball shade, ground color is wh. and jade gr., decor. deep cranberry roses and foliage; 23½" tall 40.00
18. White china clock, pink and gold decor., 4¼"x5" tall 20.00
19. Lovely amethyst cracker jar, enamelled decor. in gold and white. Silver top, ball and cover 20.00
20. Royal crystal butter dish with cover 10.00

● Have thousands of collectibles. Stamp please with inquiries. Goods carefully packed and shipped express collect. No C.O.D's. please. nc

A. RUTH JONAS, Prop.

EDNA G. POTTER

14 Pershing Avenue Jamestown, N. Y.

Cranberry sugar bowl, enamelled flowers $15.00
9" Haviland plates, pink roses, each 1.50
4 Blue D&B flat sauces, each 5.00
9½" Canary Wildflower cakestand 7.50
Good Luck covered compote 8.50
Canary or amber D&B-TP footed sauces, ea. 3.25
Dakota covered butter 7.50
8" Moon & Star bowl 7.50
nc

1. OLD VASES: Pr. Frosted Bristol, 9", blue at bottom shading to white, enameled spray, distinctive $25.00
2. Pr. 6" white opalescent, hand holding vase, enam. spray, fluted at top, unusual 16.00
3. Pickle castor, quad. silver plate, clear paneled jar, complete with tongs 9.00
4. Lion jam jar, crouched lion 12.00
5. Cranberry tumbler, Inv. Thumbprint 5.00
6. Milk glass, Chick on Sleigh 7.00
7. Oil painting, 22"x16", Sheep in Pasture, 3½" gilt frame 12.00
8. Old walnut footstool, with needlepoint 10.00

WRITE FOR CHRISTMAS SUGGESTIONS

n

MRS. W. W. BENNETT

15 High Street Auburn, Maine

FLORENCE C. BERVEN

105 East Kemp Ave. Watertown, S. Dak.

Charming old small student lamp, Ruby chimney, 7" high, collared white Bristol shade, Manhattan Brass Co. ..... $ 85.00
Fine old large brass student lamp, beautiful 10" yellow Satin overlay mushroom shade, unusual tapered font 90.00
Beautiful 3 branch chandelier, 25" spread, 30" long, brass frame, 3 frosted diamond and dot fonts with brilliant light amber inverted Thumbprint bulbous shades on 5" rims, 12 large old spearpoint prisms around each brass cup holding fonts & 12 around top at ceilings. An all original & charming fixture. Photo 25c 175.00
Pr. old church 8 lamp chandeliers, fine brass fixtures, embossed brass fonts, crown etched shades on 5" rings. See Freeman's. Complete, perfect. Each 200.00

COLORED AND PATTERN GLASS

Beautiful blue opal ribbed bowl, 8" diam., 3¾" deep, rare, beauty 20.00
Vaseline to opal cov. sugar, spooner, cov. butter, fleur-de-lis, choice 18.50
Barber bottle, dark amethyst, blown. Lovely enam. dec., orig. top 15.00
Custard glass bowl, 8" diam., 3¼" deep, 4 matching sauces, bright pink & rose chrysanthemums & gold design. Lovely 18.50
Large brilliant purple iridescent inkwell, etched brass cover 8.00
M.G. "Easter" Bunny plate, 6¼" diam. 3.00
M.G. napkin ring, 1½" wide, scroll and bead. Rare 2.50
Honeycomb stem wine 2.00
Jewel & Dewdrop bowl, 8½" diam., 3" deep, no harm under base chip 4.00

CHINA

Beautiful old Haviland & Co. Limoges wedding ring coffee and creamer, gold edge rope and anchor handles, covered sugar, Bee design 25.00
Same as above plain white creamer chipped, 3 pieces 15.00
6 Tall plain white Haviland coffee cups and saucers, 6 sauces, one chipped; 8 plates 8½", one chipped; 8 plates 7½", 2 tiny chips. Platter, open veg. All 25.00
6 Haviland c/s, dainty blue & pink floral 18.50
Quart size c/s. Light blue flowers, Dresden, guaranteed china 12.00
6 Bouillon c/s. Bavaria, gold band & hdls. 15.00
6 Bone dishes, very lovely & old. Floral centers, gold trim, fancy 10.00
6 Bone dishes, white Bavarian, scroll 6.00

BRASS & COPPER, ALL BURN. & LACQ.

Elegant copper chafing dish, brass trim, ebonized handles, like new. Burner and heating plate. Manning & Bowman 30.00
Fine all copper teakettle, over 100 yrs. old, hinged flap on spout, flat handle, scroll finial, 2 qt. Lovely 25.00
Round hammered brass tray, 13" over hdls. 7.50
Large brass jardiniere, knob feet 7.50
Pr. heavy brass candlesticks, 4¾" high, sq. base. Old English 8.00
Pr. brass candlesticks, round saucer base, 4¼" diam., 2½" high, with loop handles 8.00

MISCELLANEOUS

Paul Revere lantern, old 7.50
Spice box, 8 drawer, fine 10.00
Red & white table cloth, 64" long, 34" wide. Pansy center, daisy border, like new 8.00
China coffee mill, blue & white, Dutch scene 8.50
n

DOROTHY N. DOLE

1335 Shallcross Ave. Wilmington 35, Del.

1. Exquisite Dresden tea strainer, pastel flower and gold dec. over entire surface $12.50
2. Pr. unusual small size Haviland covered tureens, flower spray dec. & gold, charming, 6"x10", 6" high, pr. 15.00
3. Beautiful handpainted, handled candy dish, pansies, gold 5.00
4. Victorian standing brass filigree picture frames, oval center, 7"x10½", pr. 12.50
5. Set bouillon cups and saucers, Wedgwood, England, pretty cobalt blue and gold leaf design border, set 13.50
6. Exceptionally nice Haviland soup tureen, pastel flowers & gold dec. 12.50
7. ½ L. stein, raised colored figures, pew. top 8.00
8. Organ mechanical bank, write 16.50

nc

ANTIQUES—DELLA L. WELLS

Donnellson, Iowa

4 Shell & Jewel glasses, ea. ..... $ 2.00
Cut glass water set, 6 glasses 35.00
Butterfly pitcher 5.00
Waterbury, German silver clock 20.00
Collection Duck stamps ..... Write
14" Doll, Bisque head, closed mouth pierced ears kid body, perfect 25.00
Violin, Antonius Straduarius made in Germ. ..... Write
French doll, Swivel neck, blown glass eyes, original clothes 40.00
nc

Roland B. Hammond, Jr.

9 Bradstreet Road - North Andover, Mass.

Blue 1000 Eye plate, 8" $10.00
Blue 1000 Eye spooner, 3 knob type 6.50
Blue 1000 Eye creamer, 3 knob type 14.00
Blue 1000 Eye open sugar, 3 knob type 6.50
Pr. sapphire blue barber bottles, pewter stoppers, one bottle has 2 chipped hobs 35.00
Vaseline Wildflower water pitcher 11.00
Vaseline Wildflower oval water tray, 13"x11" 14.00
Vaseline Wildflower water tumbler 5.00
Vaseline 1000 Eye creamer, plain stem 12.50
Vaseline Dog match-holder, Lee 186, row 4, No. 2 ..... 8.50
Cranberry ITP bulbous creamer, round mouth, 4½" tall, clear applied handle 15.00
4 Cranberry ITP water tumblers, ea. 5.00
Ruby Thumbprint compote, vintage etching, high standard, 8¼" diam. 20.00
Honey amber D&B hat, 5¼" tall, old 10.00
Amber D&B X-Bar water pitcher 10.00
Clear 1000 Eye berry set, straight stem, footed bowl, 7¾" diam. & 6 matching footed sauces 22.50
Paneled Daisy square plate, 9¼" diam. 6.50
Lincoln Drape syrup 9.00
Moon & Star celery 8.50
Moon & Star spooner 4.00
2 Moon & Star egg cups, ea. 6.00
Diamond Thumbprint celery 32.50
Liberty Bell plate, 10" 10.00
Wheeling Peachblow gourd shape vase, 9" tall, shiny finish 15.00
Milk glass cov. Swan, one eye missing, Lee Vict. 109, No. 6 ..... 16.50
2 Milk glass Fish relish dishes, dated, Lee 174 lower right, ea. 4.00
2 Milk glass blackberry relish dishes, ea. 6.00
Milk glass Lion cov. dish, picket base 12.00
Milk glass Lamb cov. dish, picket base 12.00
Milk glass openwork compote, 10½" diam., 8½" tall, similar to Lee Vict. Pl. 102, middle figure 25.00
Copper luster bulbous pitcher, 5" tall, wide band of pink luster with colored dec. 35.00
nc

STUDENT lamp, double, polished brass, 10", Manhattan mark $95.00
BRASS lacy hanging lamp, 14" white satin shade, blue Morning Glories 18.00
BISQUE BOY, 13", curly hair, hat rolled, band effect gold & green leaves on delicate green nickers & coat, pink lining & trim. Ruche at neck, coquettish rose 20.00
CRANBERRY swirl 14" hanging shade 35.00
np

CAMILLA J. C. TRACY

29 Williams Avenue Meriden, Connecticut

RUTH STEVENS ANTIQUES

520 S. Sycamore Centralia, Illinois

Walnut cannon ball bed. Ref. $55.00
Walnut Victorian dresser, fruit handles 85.00
Wal. Vict. Secretary, 2 gl. doors, slanting lid, 3 drawers w. heavy fruit carved handles 150.00
Single Student lamp, orig. shade & chimney 50.00
Pr. hearse lamps, 28" tall 100.00
Steeple Clock, original painting on glass. Running condition 25.00
np

NEWBURY HOUSE

33 Newbury Street, Boston 16, Mass.

1. China jardiniere, 6¾" hi, 6¼" w. Soft peach w. beaut. h.p. carnations in 2 colors $15.00
2. China jardieniere, 9½" hi., 11" w. Soft yellow with flecked gold trim 20.00
3. Five Venetian wine glasses, twisted stems in blue and gold, crimped glass trim on stems. Each 5.00
4. Dresden plate, 6¼" w., open work edge, flower decorations 8.50
5. Meissen card tray, white and gold, embossed china 12.00
6. Amberina pitcher, 8" hi., inverted thumbprint, applied fan handle 25.00
7. Rose Bowl, pink satin, 5" hi., 18" cir. Shell pattern, enamel dec. 22.00
8. Belleek cake plate, 9½". Shamrock patt. Three large scallops form shape plate 12.50
9. French box, round, 3½" w., 1¾" high. Very fine 2" porcelain set in cover 18.00
10. Rose Medallion bowl, 3¼" hi., 7¾" w. Unusual size, old and lovely 18.00
11. Staff. compote, white and gold, 7½" hi., 8¾" w. Openwork bowl, fine old piece 35.00
12. Sterling silver letter opener, 11½" long, heavy, handle in form of a buffalo head is 2¼" w., 4¼" long. Initialed MDB 25.00
13. Doulton, Lambert tobacco jar, made like a jug, tan, brown and green, raised design of figures and dogs in white on base. White clay pipe applied on cover 15.00
14. Meissen Dresden demitasse, white & gold, sprays of rose buds. Old 22.50
15. Blue Coin Spot tumblers (3), each 4.50
16. Parian trinket box, 4" long 6.50
17. Large stock Wedgwood, framed ivory miniatures, boxes, demitasse ..... write
18. Wedgwood Portland vase in yellow & wh. write

No C.O.D's. Express Collect. Check with Order.

np

MRS. EDWARD J. DELMORE
22 Madison Street, Saratoga Springs, N. Y.

1. Exquisite pair of vases or urns. Gold and silver with onyx bases in lovely soft shades of brown, black and ivory. Finials to covers are gold plated grapes. Alternating gold and silver bands. Urn centers are silvery with 6 raised figures of maidens dancing with clasped hands, below this center is a gold band, then band of onyx then a 3" silver band with 9 raised figures each carrying birds, fruits, animals and flowers. Base is onyx, 2½" high. Small pc. of onyx is chipped from upper band on one base, otherwise perfect and just gorgeous. Removable covers gold lined. Urns are put together in parts. Description is detailed and does not do them justice, as they are really choice; 21" tall to top of finial. ---$125.00
2. "Wave Crest" hinged jewel box, lg. size. Nice H.P. flowers, and lined--- 30.00
3. Royal Bonn clock. Ansonia works, running. Lovely green, exquisite shape w. nice finials, 11" hi., 8½" w. Lovely H.P. roses in pink and rose--- 45.00
4. Regina music box with 20 discs. Solid mahogany case with inlay. Perf. cond. 125.00
5. Lovely, small flax wheel complete with treadle. Would make a lovely lamp near fireplace --- 25.00
6. Large M.G. bowl in the Buckle patt., 10" dia., 5" hi.--- 15.00
7. Nice Imari plates: 1 9" plate $4.75; 8" plate $4.50; 8½" with open work edge $6. Lovely wall hangings and each diff.
8. Civil war sword complete and in good cond. Nice for hanging in game room 15.00
9. Beautiful hanging lamp with prisms. Completely burnished. Small size one and not too ornate. Brass has scenes of animals, birds, farm scene and hunting scene. Shade white with nice calla lilies, green leaves, frosted oil font patterned. A beauty --- 47.50
10. Another lovely hanging lamp in white Bristol shading to yellow. Lovely H. P. birds and flowers in natural colors, matching oil font. Harp style frame, burnished. Never had prisms. Complete 85.00
11. Bristol miniature lamp, white to pink near top, tiny H.P. flowers and leaves. Shade is clear with frosted band thru center, which also has flowers like base 18.00
12. Pr. blue lamp bases in miniature size like above but white shading to blue. No shades. Pair --- 12.00
13. Pr. miniature M.G. lamp base with raised flowers. Could be easily elect. Pr. 12.50
14. Rose Sprig water pitcher--- 7.50
    Sq. Cake Standard --- 8.50
15. Sawtooth w. fan top celery $4.50. Spooner 3.50

G.W.T.W. lamps matching $28.50 up to $45.
Some complete miniature lamps. Write.
Dealers Deduct 5% Disc. nc

Pair old farmhouse hanging lamps, electrified, beautiful raised design on brass bowls, large tin shades, hand painted, dec. roses, etc. $30 each. Pr. clear glass, ped. base, handled lamps, Drape patt, $15 pr. 6 Sq. shaped D&B sauce dishes with oval shaped bowl, set $18. nc
Sketches Furnished.

CAROLYN J. WEBER
476 Passaic St., Hackensack, N. J.

ELVA D. KLEMANN
323 East Ave., Lockport, N. Y.

1 Single girandole, lady's figure, marble base. Nice ---$15.00
2 Clear Cupid and Venus goblets, each--- 3.50
Green glass purple tinge, blue feet, rose bowl 3.00
Clear blown decanter and 6 blown knob stem wines, enamel decoration. Very old type. Set 10.00
2 Refinished gold mirrors, 12x15". Each--- 7.50
Brass easel mirror. Nice cond. and pretty-- 7.50
Pr. 6" blown vases, opal tops, morning glory type. Slight chip on one. Very pretty, Pr. 5.00
7 Clear Honeycomb goblets, each different. Ea. 1.00
Clear open sugars: Bleeding Heart, Strawberry Loop & Dart, Princess Feath., Scroll and Flowers and Buckle. Each--- 2.50
Large fine china salad bowl, fluted top, pk. flowers and some gold--- 4.00
White single Bristol epergne--- 8.00
4 White Ironstone soup dishes, octagon border with strawberries. Each --- 1.25
2 Same as above with cable and strawberry border, each --- 1.25
2 Very pretty plain maple side chairs, all refinished ready for caning, each--- 10.00
Crating for two $5.
Nine tin pudding molds--- 3.50
Clay Pipe, stem molded as chicken claw, cute 2.00
2 Very nice Paisley shawls: 1 red, 1 black center. Each --- 15.00
1 Solid mahogany rocker, slip seat, fiddle back type. (Crating $5)--- 15.00
nc

EDNA HEATHER
248 Lark St., Albany 6, N. Y.

Haviland china dinner set. Bird of Paradise pattern; 72 pieces ---$125.00
Complete set for 8; extra pieces. Write for description.
Swirl glass inkwell, silver top, ball shape 12.50
Old bed warmer. Brass--- 25.00
Chelsea figurine. Marked. 7" tall--- 20.00
Bisque chariot type bowl, women and child and bird on outside--- 35.00
Pair of hanging plates, Cauldon, England. Dog heads, 10¼" --- 25.00
Pr. of 3 branch brass sconces, lyre backs. Pr. 37.50
Hand holding torch toothpick, amber--- 3.50
Parian bust of woman, flowers in her hair 5.00
Fruit platter, fruit in center--- 6.00
Ribbed Ivy whiskies, set of 6 (tumblers), set 50.00
Fishkill on Hudson plate--- 7.50
Milk glass compote, old man holding bowl, 8½" tall, lacy edge--- 18.00
Child's miniature Hitchcock chair, original stenciling --- 37.50
Pair of brass dolphin, mirrored sconces with prisms. Pair --- 50.00
Overlay decanters: 1 red, 1 blue. Each--- 50.00
Hanging, brass, saucer type candle holder-- 10.00
Onion Meissen large bowl, gold trim, 9½" wide, 3½" deep, scalloped edge--- 25.00
Onion Meissen soup plates, nice for salads. Gold trim, 8¼". Set of 6--- 25.00
Onion Meissen with crossed swords, coaster 5.00
Parian vase, applied flowers--- 10.00
Alabaster toothpick --- 5.00
Pair of Alabaster lamps, nice size. Horn of Plenty style on sq. base. Electrified. Pair 85.00
Pink Satin glass, ruffled edge bowl--- 15.00
Two demitasse. Tucker china. Each--- 7.50
Majolica Wedgwood marked platter, 12x9". Lovely ivory and green--- 10.00
Set of 8 fruit plates, 7½". Set--- 35.00
nc

MRS. S. GARDEN
1191 California Road Tuckahoe 7, New York

11 English goblets, symmetrical design, fine tone ring ---$27.50
French tea caddy, square, fleur-de-lis and coat of arms dec--- 17.50
6 Flowing blue soup plates, small chip on one at base --- 18.00
Flowing blue octagonal soup tureen, no cover, 10" diam., 7" high, with octagonal platter stand, 14"x12", age crack and chip on tureen --- 20.00
Other flowing blue pieces---Write
Pair pressed glass perfume bottles, 6" tall, beautiful stoppers --- 10.00
Pair Victorian wall brackets, attractively carved --- 15.00
1 Clear glass master salt, vintage design--- 4.00
Pair clear glass Hobnail salt shakers--- 5.00
Tobacco jar, full scale replica of an owl, glass eyes --- 18.00
3 Pressed glass Daisy & Button gas shades, fluted, ea. --- 6.50
Pair sterling footed salts & spoons, "Kirk," 2½" diam., 1¼" high--- 30.00
6 Individual sterling footed salts & spoons, small and plain --- 20.00
5 Cut crystal tumblers, Whirling Star pattern, ea. --- 2.25
Square clear glass candy bottle, ribbed base and collar, lovely pointed stopper, 21" tall, 4½"x4½", double tapered --- 7.00
Copper coffee pot, 9" high, 5⅝" diam. Brass lid, handle & spout silver plated, copper lip on spout. Burnished--- 15.00
Sawtooth spooner --- 5.00
Mail Order Only - No C.O.D. - Stamp Please
n

Amber, cabbage rose sleigh, 8x5, 4½" high. Rough on inside of runners---$20.00
Blackberry M.G. Salt --- 10.00
Beaded Grape, clear, sq. 8½" plate--- 12.50
7½" Sq. dish $4.50. Emerald green 11x5" tray, same pattern --- 9.00
Bisque trinket box, egg shape, decor. with thistles, 3½" long, 3½" high--- 12.50
Gold and china slipper, cupid in medallion on front, 7" long--- 12.50

WRITE WANTS.

ALICE M. BOHN
Route 2 - Napoleon, Ohio
n

NOTICE OF REMOVAL—

The Sign of the Teakettle

GARFIELD, KANSAS,
has moved to
206 West Eighth, Hutchinson, Kansas
Write your wants np **Leonora M. Smith**

CHARLOTTE CAREY
120 Fairway Drive, Lexington, Kentucky

1. Dark green and gold Royal Vienna porcelain bowl; diameter 8". Beautiful portrait in bottom ---$15.00
2. Heavy, large Coin Silver ladle, marked "Coin—Mermod, Jaccard & Co."--- 50.00
3. Collector's item beer stein. Berlin panel bottom (scene which shows up when held to light.) Dark red porcelain in form of jolly monk--- 40.00
4. Silver Sheffield egg cruet. Maker, Mappin & Webb. Four cups. Excellent for use as wine service --- 37.50
5. Elaborate Vintage design Sheffield tea caddy, 4½" high; marked with Cross, Crown and Bell. Stunning for cigarettes or candy 30.00
6. Large, heavy paperweight type inkwell. Metal top --- 3.00

If not a dealer add 20% on silver items. n

B. M. ELDER
39 Sylvan, Pleasant Ridge, Mich.

Gift Suggestions

PR. MIN. FIGURES: Colonial lady and gentleman in pastel pink. He holds tri-cornered hat in one hand, she, fan. Typical fancy dress of the period. Ea. is 4" hi. A charming pair from the tops of their powdered coiffures to their pk. buckled slipper. For shelf or whatnot---$35.00
CHINESE LADY: in green, rose and blue; standing on flower base with bouquet in her hands. China, 5½" high--- 10.00
"THE GYPSY." Young Romany girl, just head and shoulders on round pedestal base; dressed in the gay colors of her people, 7x5" 7.00
INDIAN MAID: Head and shoulders of young girl in native dress, 8x6"--- 7.50
FOR HIM: Milk glass humidor, lg. flower dec. jar with pipe finial--- 8.75
M.G. HINGED BOX, 8x7", gold center clasp 12.50
TURQUOISE MAJOLICA PLATES: (Ger.), colored birds, leaves and grapes in bas-relief; embossed borders, 8½" D. Pair-- 10.00
COV. TRINKET DISH: Full blown water lily with winged insect on cover. All over natural shape and coloring; 4x3¾"--- 12.00
PK. TO AMBER CANDY DISH: Petal like edging --- 5.00
GARFIELD MEMORIAL LG. PLATE: per Lee 6.50
BRASS SLIDING BOOKRACK: Shines like new. Raised classical fig.--- 7.00
ENG. BEEHIVE CANDLESTICK: 8", Rd. 223580 --- 6.00
nc

HELEN BARNDT
7341 Harwood Ave. Wauwatosa 13, Wis.

1 Large blue Thousand Eye tray---$20.00
1 Covered Panel Daisy Butter--- 8.00
1 Bulbous, opal dot Water Pitcher--- 10.00
1 Block and Fan Water Pitcher--- 4.00
1 Buckle with Star. Lee 166, water pitcher 6.00
1 Spirea Band water pitcher--- 5.00
1 Sheraton water pitcher --- 5.00
1 Ionia water pitcher --- 5.00
1 Shell and Jewel water pitcher--- 5.00
3 Feather wines, each --- 2.50
1 Festoon cake stand --- 4.00
1 Diamond Medallion cake stand--- 4.00
1 Small Willow Oak cake stand--- 4.00
1 Panel Daisy cake stand--- 5.00
1 Moon and Star cake stand--- 9.00
1 Clear Ribbon cake stand--- 6.00
1 Egyptian Tray --- 4.50
1 Barred Hobnail Vinegar --- 3.00
1 Thistle large plate --- 6.00
1 M.G. Club edge Columbus plate--- 6.00
2 Lovely ref. 8 drawer spice boxes, each--- 12.00
nc

GLASS WANTED

PINAFORE PICTURE MUGS or anything of Gilbert and Sullivan.—Whitlock's, New Haven, Conn. d3281

WANTED: LARGE OVAL platter. English China, pattern called "Indus." Blue and white pheasants. Please write size, description and price.—Josephine Hopkins, 1120 Richwood Ave., Cincinnati 26, Ohio. n1981

WANTED: TUREEN cover 7½x10" inside. White oval Ironstone. Ladle-hole.—John Bolton, Sherburne, N. Y. d3002

KING'S CROWN or crystal ball banana stand. Bisque tobacco jar, base brown cigars, top in colors man drinking from cup. Small brass and onyx stand. Give description and price.—Mrs. Earl Ketcham, Fort Omaha, Nebr. n1832

WANTED: PERFECT Paneled Thistle creamer.—Irene Carlson, Welch Minn. n136

CUP PLATES: Scarce designs, historical or conventionals. Send rubbing. Price or will offer.—J. E. Nevil, 2700 Dixie Highway, Covington, Ky. ap128001

PAPERWEIGHTS: Butterfly, serpent, busts, floral, dated, signed or overlay weights. Price or will offer.—J. E. Nevil, 2700 Dixie Highway, Covington, Ky. ap128001

WANTED: PINK JACKSON'S Grecian Garden China.—C. A. Ramsey, Marengo, Iowa. mh6633

WANTED: TABLEWARE in Spatter, Gaudy Welsh and Dutch, pink lustre, and Lowestoft.—A. B. Howell, Bucksport, Me. n6483

GLASS: BLOWN & SANDWICH in colors. Rare flasks, bottles. Price or will offer.—J. E. Nevil, 2700 Dixie Highway, Covington, Ky. ap128001

WANTED TO BUY: Paperweights.—Swigart, Huntingdon, Pa. ap12825

WHITE CHINA for decorating. Must be perfect, in Haviland Limoges, Austrian or Bavarian.—Violette Hemphill, 1156 Lullwater Rd., Atlanta, Ga. n1051

PATTERN GLASS: American Coin, Three Face, Wildflower, Lion, Westward Ho, Thumbprint, Bellflower, Hobnail. Rarities in any pattern, unusual milk custards.—J. E. Nevil, 2700 Dixie Highway, Covington, Ky. ap124431

EARLY GLASS: Blown, Sandwich and three mold, pattern glass in all unreproduced pieces, especially rarities.—House of Antiques, 28 Chandler, Detroit 2, Mich. au128821

PAPERWEIGHTS: Especially snake, lizard, butterfly, white busts, colored and lacy backgrounds, colored exteriors. Initialed and dated. Give full particulars. Prompt reply.—House of Antiques, 28 Chandler, Detroit 2, Mich. au124261

WANTED: Stoneware, Wheat pattern.—Mrs. Fred Krause, W. McHenry, Ill. n3041

HAVILAND, bought and sold. Especially "Princess." Any amount. Identify pattern by sending small or imperfect piece, with list.—Mrs. R. L. Sines, The Pillars, Paw Paw, Mich. n3562

PAPERWEIGHTS WANTED for my private collection, please describe and price in first letter, or send to me for offer. fully insured. I will accept weights that need grinding if they have merit. I want snake weights, lacy, busts or overlay, etc. For sale: I have a few nice old candy weights genuine and old, $15 ea.—Michael Bozek, 139 Fulton Ave., Rochester, N. Y. d3868

WANT TO BUY: Hanging lamp shades, cranberry, blue, pink in Hobnail or bullseye. Also extra fonts same colors. G.W.W. globes. Student lamp shades and brass rims for same. Describe, quote.—Florence C. Berven, 105 E. Kemp, Watertown, S. D. n3065

WANTED: HAVILAND Limoges, all patterns, odd pieces, sets. Also Cut Glass, Hawkes, Libby, or similiar heavy sharp cut.—F. M. Peckham, 2147 Westheimer Rd., Houston 6, Tex. n6846

WANTED: GLASS BOTTLE stoppers. All colors and sizes. Must be old and priced reasonably.—Mrs. W. F. Blanton, 1637 Tiger Tail Ave., Miami, Fla. n3663

PLEAT & PANEL, Roman Rosette, interested in all pieces perfect condition and priced for resale.—Colmey Farm, Dunkirk, Ohio. d3662

CUT GLASS WANTED: Prefer large amounts from dealers priced for resale. Send complete description for offer, or make your price on entire lots.—Larry Craddock, 821 Congress, Austin, Tex. ap122931

WANTED: STUDENT lamp shades, all sizes & colors.—Mrs. Penn Perkins, Molyneaux Corners, Lockport, N. Y. mh12276

FLASKS, BOTTLES, or documents thereof.—Warren C. Lane, 44 Elm St., Worcester, Mass. d12426

BOTTLES: EARLY American flasks and bottles. Colored calabash, violin and Ohio ribbed and swirled bottles. Marked bitters. Documents, pictures and bills from old glass factories. New England Pineapple glass.—C. B. Gardner, Box 27, New London, Conn. s122702

BOTTLES: EARLY AMERICAN historical bottles and flasks. Give full particulars.—E. J. Feinberg, Lincoln Building, 60 East 42nd St., New York 17, N. Y. ja126501

WANTED: GLASSWARE in Pigmy pattern. Goblets and water pitcher preferred.—Mrs. J. A. Matthews, 431 Cedar St., Centralia, Ill. d3662

GLASS PAPERWEIGHTS: Old, good quality, scratched or lightly marred acceptable. State price.—John J. Burke, 10 Duncan Ave., Hubbell, Mich. ja6065

HOBNAIL AND THUMBPRINT, etc., hanging lamps, complete, also extra shades and fonts; case glass lamps, extra shades and fonts. All types of lamps.—Sunset House, 1348 9th Ave., San Francisco, Calif. n1712

WANT FINE CUT in Honey Amber and clear, also heavy Paneled Grape and Frosted Flower Band.—Mrs. Thearl Smith, Omena, Mich. n1211

WANTED BY COLLECTOR: Panel Forget-me-not, wines, platters or trays, and plates, also all pieces in Stippled Forget-me-not and ribbed Forget-me-not. Give price and condition.—Jessie Mae, 2305 Guildford Lane, Oklahoma City 6, Okla. d3235

HANGING LAMP, pink shade and matching font, etched Dakota glass, mapleleaf Haviland, tealeaf china.—Agnes Malach, Dixon, Ill. d3252

WANTED TO BUY: A pair of china shades for brass Rayo lamps. Must measure 12" in diameter of bottom.—Mrs. Wm. Knox, 7514 Eastlake Terrace, Chicago, Ill. n1291

WANTED: OLD GLASS BOTTLES shaped as persons or objects. Kindly specify color, height, width of mouth.—C. T. Hubbard, 151 Farmington Ave., Hartford, Conn. ja3633

WANTED: PASTEL CHINA hanging lamp, prisms, elaborate brass. Must be complete, beautiful and perect.—Mrs. Robert Carroll, Turkey, No. Carolina. n1041

WANTED: PROOF FIGURINES and lustre for resale.—Forbes, Box 158, Newport News, Va. n119

GLASS MARBLES with scenes, animals or flowers inside. Describe and price.—Mrs. Roy A. Geer, Black Butte Route, Cottage Grove, Ore. ja3803

BOTTLES: BLOWN bottles, bitters bottles and historical flasks. Give full description and price.—Edgar F. Hoffman, Colinwood Rd., Maplewood, N. J. ja3144

WANTED: BIRD OF PARADISE china. Write.—Fred Sorrow, 73 Montgomery Ferry Drive, N.E., Atlanta, Georgia. d3012

THREE-FACE for private collection—all pieces except sauces and cakestands. Must be old and proof.—Irwin A. Jenks, 215 G St., Laporte, Ind. n1161

WANT TO BUY: Base to min. Cosmos lamp. Red GWW globe, 4 Lion heads, 3 Tier lamps, Doll earrings. 14" colored glass Hobnail shades for hanging lamp. GWW globes.—Florence C. Berven, 105 E. Kemp, Watertown, So. Dak. n1

COLLECTOR WILL PAY best prices for old glass shoes, boots and slippers. Rare ones only.—Silence S. Wilson, 2029 Connecticut Ave., Washington, D.C. f122511

BOTTLES: EARLY AMERICAN bottles, bitters bottles, and historical flasks. Give full description and price.—D. L. McCall, Monroeville, Ala. d12468

WANTED: BLUE Willow Oak. Perfect pieces only.—Loyd Gettys, 902 First National Building, Davenport, Iowa. f12046

WANTED: U. S. COIN glass.—P. E. Zeeb, Greenville, Ill. f12084

WANTED: LG. U. S. compote with dollars.—P. E. Zeeb, Greenville, Ill. f12084

WANTED: U. S. WINES.—Paul E. Zeeb, Greenville, Ill. f12483

WANTED: BARRED OVAL, R. W. L. Vict. Pl. 41. Clear or frosted. Send description and price.—Mrs. Orr Mullinax, 3315 Frederick Blvd., St. Joseph, Mo. ja3803

WANTED: PETTICOAT Dolphins, colored Wildflower, Ruby Thumbprint, triple triangle, bird and strawberries, Button Arches, Paneled Thistle.—Elizabeth Dickinson, 51 Greenbush, Cortland, N. Y. ja3633

WANTED TO BUY: Bennington pottery dogs, lions, cows, tobies and deer.—Chelsea H. Harrington, 309 Safford St., Bennington, Vt. n12235

WANTED: HEN, CHICKEN, rooster and egg cov. dishes in any ware but glass. Choice Staffordshire trinket boxes.—Eleanor Sawyer, Walpole, N. H. f62321

SHAVING MUGS, occupational, wanted.—Walter J. Henry, Adamsburg, Pa. mh12234

SHADES WANTED: Pink, yellow, blue, butterscotch. Ball & Student shades, 5", 6", 7", 10" and 12", must be overlay, no chips.—Pat Cutini, 121 Roma St., Buffalo, N. Y. f6048

1000 EYE BOUGHT.—Jane Haase, 52 Lake, Elmira, N. Y. ap12234

LAMPS: ALL TYPES, Moon & Star, bases to 3 parts lamps, student lamps and parts, walnut and gold leaf frames, tables, chests.—McSwain Antique House, Albemarle, N. C. n6846

Wanted: Glass and china cup plates and lacy sandwich salts in colors.—Beatrice T. Ewing, Timonium, Md. n3753

HISTORICAL STAFFORDSHIRE in plates, platters, hollow pieces and cup plates. Also glass cup plates, especially in colors.—Virginia A. Wood, 4 Hillside Road, Baltimore 10, Md. d3873

WANTED: BLACK MILK GLASS... Any pieces except plates. Particularly compote, salts, goblets, bowls.—Jane Wilson, 1727 Mass. Ave., N.W., Washington, D. C. n3083

WANTED: CLEAR & COLORED pieces in Rose Sprig, Flower Flange, Open Rose, Holly and Actress.—Mrs. Ray Peters, Laurel, Delaware. d3082

WANTED: GOBLETS and footed sauces in clear or canary Wildflower pattern glass.—Florence O. Lee, 625 Michigan St., Eaton Rapids, Mich. n1741

WANTED: MOON & Star, all pieces, including extra lids.—Chas. H. Macy, West Milton, Ohio. au12048

WANTED: WESTWARD-HO! marmalade jar base. RWL Pl. 89. Also 8" round lid.—Frances Alexander, Boswell, Ind. d3423

ROMAN ROSETTE, Moon & Star Variant—single pieces or a collection. Send list and quote.—W. C. Beach, 120 Mechanic Street, Boonton, N. J. s126241

WANTED: SATIN FAIRY LAMPS, stippled cabbage leaf Amberette goblets.—Katherine Hutchings, Salisbury, Md. n119

WANTED: Hops band glass. Let me know what you have, its condition and price.—Mrs. E. Westwood, Rte. #2, Newberry S. C. n3082

1000 EYE BOUGHT.—Jane Haase, 52 Lake, Elmira, N. Y. f12084

WANTED: Blue and White China, "Tokio" pattern, Johnson Brothers, Eng.—Mrs. Eloise Arthur, Harlan, Ky. n3013

WANTED. Interested in buying the following: John Alcock China, Vincennes Pattern, Mulberry color; Etched Baby Thumbprint Band Glass (Dakota) tumblers. Write.—E. D. Powell, 420 Lexington Ave., N. Y. 17, N. Y. n3844

WANTED: EYE WINKER glassware, especially cruets, milk pitcher, toothpick holder, cov. jelly or open scalloped edge jelly, oblong cake stand, 5½" and 4" compote lids.—Wm. Bergh, 3335 Diversey Blvd., Chicago 47, Ill. n3844

WANTED: CANNON BALL tumblers, goblets and wines, Millard I plate 88.—Wm. Bergh, 3335 Diversey Blvd., Chicago 47, Ill. n3662

UNUSUAL BRIC-A-BRAC, Capo di Monte, Dresden, Meissen, Royal Worcester, Royal Vienna. Price and describe. Also complete collections, no junk.—L. C. Hartman, 3401 Columbine, Denver 5, Colo. n3303

PATTERN GLASS, clear or colored Bellflower, Cable, Horn of Plenty, Diamond Thumbprint, Hamilton with Leaf, Hobnail, Tulip and other patterns, especially lamps, unusual salts and rare Sandwich pieces. Old china, individual pieces or sets wanted. Check air mailed upon receipt satisfactory quotation on proof items only.—Cort Sherman, 14 Ridgebrook Drive, West Hartford, Conn. n1173

WANTED TO BUY: All items, clear to colored, in Bellflower, Horn of Plenty, Diamond Thumbprint, U. S. Frosted Coin, Dahlia, Rose in Snow, Baltimore Pear, Moon and Star, Paneled Forget-me-not, Stippled Forget-me-not, Festoon, Beaded Dewdrop, Cathedral, Inverted Thumbprint, Paneled Daisy Tulip, Wildflower, Shell and Tassel both types, Red Block, Ruby Thumbprint, Hobnail, Roman Rosette, Jacob's Ladder, and many others. Especially want rare salts, lacy Sandwich, glass rarities of any kind. Check by return mail for satisfactory quotations on proof pieces only.—Stony Brook Antique Shop, R. D. 7, York, Pa. ja34721

GLASS FOR SALE

1000 EYE REASONABLY priced. Sold & bought. Returnable.—Jane Haase, Elmira, N. Y. ap12428

MILDRED FLACH, 322 Broadway, Piqua, Ohio. Specializing in old glass & china. Lists. Stamp appreciated. d12027

FOR SALE: Genuine old amber colored, fish shape bottles, 6½" high, 2½" wide, $1 ea. Postage paid. — Jack Norworth, 8872 Sunset Blvd., West Hollywood 46, Calif. d128421

COLORED GLASS, goblets, plates, etc., in pattern glass, Grandfathers clocks. 4, 5, & 6 drawer chests. Guns.—Hill's Antique Shop, Alton, New Hampshire. ja120021

ANTIQUES: GWTW lamps; Hanging lamps, Pattern glass, fine china, furniture. All inquiries answered. Stamps please. "Promptness in delivery and courtesy to all."—Marie's Antique Shop, 428 N. Hull, Minden, Nebr. n124801

SELLING ENTIRE COLLECTION of Majolica & dolls. Stamp for reply please.—Mrs. Mary Hoover, 1268 Van Buren, Topeka, Kansas. n12219

GLASS & CHINA BY MAIL. Free lists.—Wayne Clugston, St. Thomas, Penna. n12675

DECORATIVE ITEMS in vases, inkwells, trinket boxes, dogs, figurines, plates, fine china, lustre pitchers, etc. No milk or pattern glass. By mail or appointment only. — Eleanor Sawyer, Walpole, N. H. n122931

FOR SALE: SEND FOR pattern glass list.—Godshall's Antiques, Green Lane, Penna. f12675

PATTERN GLASS. Stamp for reply.—Doc and Minnie, Waldron, Ind. d12064

CROOKE'S MANUAL OF MARKS on Antique Pottery and Porcelain. Absolutely essential to dealers and collectors. Over 2000 authenticated marks. Histories of principal potteries. Advice to collectors. Age and date of pieces. Dealers quantity discount, $1 postpaid. Send cash with order. —E. E. Crooke, 1950 Broadway, Indianapolis 2, Ind. ap126523

CUT GLASS. Send for descriptive price list. Stamp appreciated.—Ednamay Arnold, Macon, Mo. n6213

PATTERN GLASS. Send for descriptive price list. Stamp appreciated.—Ednamay Arnold, Macon, Mo. n6213

GLASS AND CHINA by mail. Free lists.—Elizabeth Orr & Sara Chambers, Lewes, Delaware. ap12276

PATTERN GLASS: Over 1000 pieces, over 100 listed patterns selected from private collection. Also decorative plates. Write wants. Stamp appreciated. Wanted: Westward Ho! oval lid, 6¾" by ¼".—L. Morrison, 414 West Rudisill, Fort Wayne 6, Ind. d3815

FOR SALE: Glass and china, etc. By mail. Write for lists.—Detweiler's Antiques, Oak Park Road, Lansdale, Penna. jly 128001

SPANISH COIN milk glass lamp, 8" tall, bowl is 14½". The coin is around the stem.—Mrs. John Guy, 337 Irvine Road, Lexington 30, Ky. d3633

MOON & STAR. Enclose stamp please.—Forrest Sowers, Doylestown, Penna. mh6082

OVER 300 PIECES of Historical Staffordshire and large collection of glass cup plates. Lists on request. Please specify.—Virginia A. Wood, 4 Hillside Road, Baltimore 10, Md. d3463

WEDGWOOD JASPER WARE Haviland and other china antique & modern jewelry.—Wedgwood Studio, Swampscott, Mass. s12048

FOR EIGHTEEN YEARS we have sold fine Pattern Glass by mail. Write and tell us what you want. We have no reproductions. We also carry furniture, prints, historical china, cup plates, Sandwich and blown glass, salts, hats, lamps, hooked rugs, coverlet, paperweights, etc.—House of Antiques, 28 Chandelier, Detroit 2, Mich. s126582

LAMPS FOR SALE: Library, Hall, G.W.T.W. banquet, miniature, Rayo and very pretty odd bases. Write. Stamp please.—Betty Culver, Box 6, Laurel, Delaware. n3604

AMERICAN MARINE China in brown. Historical in dark blue. Napoleon collection. Marked Tiffany glass.—The Barn Antiques, Wapping, Conn. d3492

LACY SANDWICH GLASS. Send stamp for lists, bowls, tea plates, cup plates, salts, etc. Offering: 6" Star Medallion bowl: Lee plate 76, lower left; Gothic Arch round, 5", Lee plate 77, center right. Plate: Star & Plume, 8", Lee plate 79, left. Prices on request.—Miss K. E. Bassett, Lift The Latch Antiques, 13 Couner Ave., Westfield, Mass. ap128292

MAUD BURNS, Hutchinson, Minn. Glass, clear, opal. edge, sugar, creamer, water pitcher, tumblers, vase, fruit bowl. Peerless tobacco cutter; Historical plate; Old Oaken bucket pulley; Master salts. f122511

For Sale Genuine old amber colored fish shaped bottle. 6½" long. $1 p. p. Same bottle mounted on fisherman's net shuttle, $2.25 p.p.—Jack Norworth, Glass Department, 1820 Coast Boulevard, So., Laguna Beach, Calif. my120252

CHINA: 2 LARGE CLOCKS, 1 Royal Bonn, 1 Bonn Germany, perfect, write; 1 round cheese dish, Bonn, $4; 2 rectangular cheese dishes, green back, ground, $4, cream, $6; 1 rectangluar cheese dish, white with flowers, Nippon, $4.50; Lots of nice old plates, write; Pitchers, small china to large gold luster, write; Punch bowl. 13" diam., Bonn, orchid and gold, $17; Lobster set, 12 plates, platter, Mayonnaise with Sterling silver ladle, Limoges, 1 small fleck, $50. Glass: 6 Sawtooth goblets, Lee Pl. 42, $21; 4 piece frosted Hobnail amber trimmed sugar, creamer, toothpick, and spooner, 2 small flecks inside top of spooner, $30; Several overlay bowls with silver baskets, write; Sofa, finger carved, cameo back, and cabriole legs, newly upholstered in rose antique velvet, crated, $125. No C.O.D. American express collect.—Mrs. Audrey S. Mathews, Fairview Antiques, 10 Cleveland Ave., Auburn, Me. n11001

RAYO LAMPS, excellent condition, complete with shades, $9.50 ea; 6 opaque scalloped diamond wines, $9.50; 5 bottle castor set, $16.50; Water pitcher, 5 tumblers with handles, purple trim, purple grapes, marked Dresden, $11.50; Broken Column goblet, $2.50; Walnut shelf clock, with alarm, running, $9.50; Fine Red Block cov. sugar, $7.50; Cupid & Psyche cov. sugar, $6; Bo-Peep pitcher, $3.50; Paneled Palm cov. butter, $4; Blue Wedgwood 9½" plate, White House scene, $5; 14½" hammered brass vase, $4; 6"x8" brass frame, $4; 20 Calendar plates, 40 cups and saucers. List. Stamp please.—Mrs. George Prelvitz, Hector, Minn. n1396

FOR SALE: 130 mustache cup collection. Some rare. Including lefthanded one. Write.—Mrs. Peter Ivanoff, 2000 Washington St., Waukegan, Ill. n1451

10" DEWDROP with Wheat plate, Lee 73, $8.50; 9" milk glass cakestand, H.P. dec., $7.50; Clear Thumbprint with Ruby top creamer and covered sugar (lid a little rough), $12.50; Frosted Stork sugar base, $5; Minton tureen "Chinese Diaper," $17.50; Engraving on satin, signed "Moissonier," dated 1879, $75; G.W.W. lamp, openwork metal base, red and yellow ball shades with azaleas, wired, $40.—Bessie Jahnke, 411 Washington St., Barrington, Ill. n1674

CRANBERRY WATER PITCHER; Pr. milk glass dresser bottles; 4 old flowing blue 9½" Morning Glory plates; Garnet Sunburst brooch, locket; Cut glass punch bowl; Royal Doulton tobies; 400-day clock; Regina music box.—Mary Beauvais, 1919 Cherokee, St. Louis 18, Mo. n1783

THE RICHARDS, 65 Price Ave., Columbus, Ohio. All items proof. 2 Barberry celeries, $6.50 each. 8½" Paneled Thistle berry bowl, $4.50; 5 Paneled Thistle sauces, $1.75 each. 4 footed Cupid & Venus sauces, $2 each. Cupid & Venus spoonholder, $3.25. Frosted Stork cream pitcher, $9. Owl mechanical bank, has glass eyes, $10. Elephant Trick mechanical bank has clown on back (Class D) paint worn, $35. Large Peachblow water pitcher, applied amber thorn handle, extra lovely, $65. Service for 8, J. P. L. France, china rose pattern, few chips, extra nice, $70. Brass plated large Eagle iron trivet, $7.50. Write for semi-monthly list. Stamp appreciated. n1707

IDLEHOUR GIFT SHOP, North View Virginia. Frosted Stork platter, 12"x8", $7; Blown white Bristol vase, dec., 4", $5; Blown white Bristol vase, plain, 6", fluted top, $7; Caramel Slag lamp, 10", clear bowl, brass stem, square slag base, $14; Red Czechslovakian liquor set, frosted peacock, hinged top, 1 bottle and 6 small glasses, $15. All pieces, perfect condition. Shipping extra. Stamp please. n1144

AMETHYST BARBER BOTTLES, pr. blown, dec. white enamel daisy, $30 pr. Amber goblet, cane pattern, $4.—Florence Fogle, 2478 Neil Ave., Columbus, Ohio. n1161

AMBER CORD DRAPERY berry bowl & 6 sauces, all perfect except one sauce nicked, $20; 2 Amber Frosted Block 7¾" square plates, ea. $5; Honey amber pattern glass slipper, 3½" long, $6.50; 8" amber glass lamp, 3 mold fount, flared base, $10; Amethyst bowl, 9" diam., etched flowers (35 years old), $5; Water pitcher, 11½" high, clear glass base shading into amethyst, enameled flower, applied handle, fluted top, blown, $20; Clear glass castor set, 5 bottles, pewter frame, dated 1872, one stopper not original, $12; Pickle castor, clear paneled glass, no tongs, old silver plate, $6.50; Cut glass water pitcher, 10¼" high, $12.50; Cut glass sparkling 8" vase, pedestal base, $5; Daisy and Button fount lamp, glass stem, brass connection, metal base, #2 burner, $15. Satisfaction guaranteed. Transportation extra.—Mrs. M. Gentry, 1562 Enlow Ave., Evansville, Ind. n1549

CHINA PLATES: 6 lovely salad, 7½", floral center, $3.50 ea.; 6 beautiful Bavaria, handpainted, 8¼", assorted fruit, $3.50 ea.—Mrs. Wm. Merrilees, 116 Wycliff Ave., Roanoke, Va. n1012

PAIR GORGEOUS 18th century vases, believed potted by Sevres, but no marks. Chinese decorated in deep orange, gold and black on white. Mounted on bronze as old French oil lamps, with dragon handles and ornate swirled bronze top. 25½" high. These vases have metal rod through center, can be easily electrified. Picture furnished on request. Price $385.—R. H. Moffitt, 707 Weber Dr., Muncie, Ind. n1354

AMBER WHEAT & BARLEY spoon holder, perfect condition, $3.50. Barberry cov. compote, Lee Pl. 139, No. 2 center, proof, $7.50. Coffee table, made from a "10 plate" stove base (iron) with white oval marble top, crated, $17.50. Doughtrays, on legs, in good rough condition, crated, $22.50. 10" Celery vase, Loop pattern, flint, bell-tone, perfect, $7.50. Bisque Boy kneeling on turtle, opening at side, 5" long, 4½" tall, perfect, $5. Palmette cov. butter dish, perfect, $6. Black milk glass cov. hen dish, white head, 5½", perfect, $17.50. Wedgwood Loving cup, wine color with white classic figures, authentic, 4½" tall, 4" diam., perfect, $32.50. Milk glass ruffled edge bowl, like Lee Pl. No. 175, center right, perfect, $13. Green glass ship cov. dish, "Remember The Maine," perfect, $6. A nice sugar bucket, $3.50. 5 Pretty miniature lamps, each one 8½" tall, all have matching shades, 4 of which are ball shades, 1 ribbed half shade, all nice pastel colors, all perfect, the lot, $95.—Mrs. Robert K. Smith, 405 Mifflin St., Huntington, Pa n13811

FROSTED CRANBERRY Thumbprint pickle castor and 200 other items. Am disposing of all duplicates in my private collection of choice antique china, colored glass and pattern glass. Will be glad to mail a complete list to all who are interested. Please send stamp.—Mrs. Bert L. France, 1004 Morningside Ave., Sioux City 20, Ia. n1004

We SPECIALIZE in fine pattern glass by mail. Free lists.—Stony Brook Antique Shop, R. 7, York, Pa. ja3252

COIN CAKESTAND: Trade for other coin pieces, same value. For sale: Priscilla compote & spooner. —Mrs. Wayne Myers, Storm Lake, Ia. n1051

CHINA CLOCK, pale green with red roses, 11" high, 8½" wide, running, has 1755 Bonn Germany stamped on case, $35; Bisque figure of violin boy, 8¼" high, yellow and blue colors, good, head has been mended, but does not show, $10; Bisque figure of Shepherdess at pump, gold dotted dress, 7" high, 6½" wide, colors good, compartments for flowers in back, very appealing, $25; Brass cow bell, $2.50; Plume & Block water pitcher, $2.50; Beaded Loop water pitcher, $3.50; Jewel & Shell water pitcher, $3.50; Amber Daisy & Button slipper, $4.50; Finecut & Feather spooner, $2; Waffle and Star Band dish, 3½" high, 8" diam., $2.50; Flying Robin & Strawberry low cake standard, $3; Rose in Snow cov. butter, non damaged chip on inside rim, $7; Plain glass cake standard, $2; Finecut & Leaf Block dish, 4½" high, 8½" diam., $2.50; String of 30 sleigh bells on strap, $7; Jubilee creamer, $2.50; Thumbprint salt master set, $3; Beaded Loop creamer, $2.50. Transportation extra.—Mr. Edgar B. Dean, 107 Lexington Ave., Altoona, Pa. n15231

LIGHT BLUE Wedgwood pitcher, 4¾", $18. 6 8¼" "Eglantine" plates, deep scallop edges, $15. Pr. large open salts, copper lustre, blue bands, $8.50. Celery tray, 12"x4¼", open edges, pink flowers, castle, crown mark, $3.50. Lovely 7½" bowl, open handles, pink and white, $3. Pr. English heavy plated silver plates, crest on rim, $25. Sterling 5" footed candy dish, open edge, $3.50; 7¼" bowl. open edge, $8.50. 4 fans, $10. Toothpick holders: Frosted Hobnail, yellow band, $2.50; M.G. basket, chick, $3; black glass oval basket, handles, $2.50; china green to white, raised flowers, $1.50; green hat, 2 pigs, $2.50. 4 Drawer spool case, Willimantic thread, 23" long, 15½" deep, 14" high, $7.50. Please, please note, transportation extra.—Gertrude B. Cushing, 153 Prichard St., Fitchburg, Mass. n1578

EATON'S ANTIQUES, Center Conway, New Hampshire. Goblets: 4 Sawtooth, ea. $4; 6 Loop and Dart (diamond ornaments), ea. $3; 4 Arabesque, ea. $3; 6 Honeycomb, ea. $2.50; 1 Stippled Star, $3.50; 1 Magnet & Grape, $6. Festoon: 6 tumblers, ea. $2.50; water pitcher, $9; creamer, $3. 6 Red Block tumblers, $25; 8 Moon & Star sauce dishes, ea. $4; 12" D&B tray, $8. Express collect. n1015

MOON AND STAR: 3 Individual salts, ea. $4.50; 2 champagnes, ea. $7; 2 footed tumblers, ea. $7; 3 goblets, ea. $5; 2 6" cov. compotes, ea. $12. 8" Loop compote, low standard, $5; 7" camphor glass hen, $12; 2 9" late Adams China plates, ea. $4.50; 8" blue Staffordshire Barbara Fritchie Historical plate, $4. Authentic and proof. Mail order only.—Katinonkwa Farm, Box 1365, Winston-Salem, N. C. n1704

SUGARS: Loop & Dart with Feather, $7.50; Excelsior, Pl. 7, Lee, $15. Open sugars: Windflowers, Grape & Festoon, Open Rose, Dahlia, ea. $3. Spooners: Windflower, $2.50; Hamilton, $3.50; Ribbed Palm, $3.50; Sawtooth, $3; Pressed Leaf, $3; Forget-me-not, $2.50; Wheat & Barley, $2.50. Spill dish, Diamond pattern, $3. Barberry celery vase, $4.—Katherine Merritt, 215 3rd St., Jackson, Mich. n1293

8 POLAR BEAR goblets, $100; Lion, $12; 2 Magnet and Grape, $15. Compotes: Ribbed Ivy, Bellflower, 12" Good Luck. Cranberry opal spot pitcher: Purple Slag plate, $17; Westward Ho creamer, sugar, spooner; 2 Ribbed Palm wines, $15; Egg cup, $4; Black Heart, $9; Amber 3 Diamond Quilted standard sauces; Maple Leaf compote; Swirl D&B plate, "The Flower Vase," $30; Foot warmer, $4; Bennington teapot, $6; Thump glass, $1; 4 Diagonal Band & Fan footed sauces. Transportation extra.—Elizabeth Dickinson, 81 Greenbush, Cortland, N. Y. n1848

70 PIECE COLLECTION amber 1000 Eye including 8 each goblets and folded corner plates, 2 sizes, 18 handled mugs. As collection, $750.—Cockrell, 3835 Macomb, Washington, D. C. n1691

2 BENNINGTON 6" Tobies, a pair, but glaze differs, unmarked, ea. $12.75. Stunning 7½" bulbous Bennington Toby, unmarked, $18.75. Old Hobnail bone dishes, 2 blue, 2 opal, ea. $3.50. Exquisite 12-sided rare Mauve bowl, 4¾"x13", marked "Castle Scenery," beautiful scene in bottom, 6 medallion scenes on rim and outside of bowl, $15.75. 8-sided 11" pitcher to match, tiny flake on rim base, gorgeous for flowers or lamp, $15.75. Royal Doulton, England, 5"x12½"x18" semi-round bowl, large soft blue flowers, swell for large salad, $9.75. Ironstone 13" bulbous pitcher, W. M. Co., hand-painted sprays of roses both sides, $7.75. Stunning light amber Bohemian glass decanter, band of cut frosted roses, thistles, leaves, hand-carved "bear" stopper, $15.75. Blackberry sauce, scarce, ea. $3. Pr. milk glass, rare orchid color, 6-sided 8½" candlesticks, stunning, pr. $15. Another pair orchid milk glass, 7" hollow stem, high stepped base, $12.75. Ear-of-corn Parian 5" bud vase, $4.75. Copper chafing dish, brass trimmed, porcelain liner, black handles, like new, $15.75. Clear blown pitcher, ruffled top, applied handle, delicate yellow and white enamel design, $7.75. Gold, 6-sided Picard 7½" vase, $8.75. Jasperware 7" round, pierced plaque, center has beautifully modeled head and bust, marked Jefferson in white, delicate white leaf spray around border, collector's item, $15. Copeland-Spode handled mug, showing present English Royal family, much color, $4.75. Transportation extra. Stamps please.—R. & S. Antique Shop, 261 Washington Avenue, Winthrop, Mass. n17161

MARY GREGORY water pitcher, clear, lady, lily of valley, $8. M.G. apple green tumbler, boy, $2.—M. Jones, 1489 Clarence, Lakewood, Ohio. n1471

6 10" THEO. HAVILAND plates, 2 pie plates, 1 saucer. Dainty pink roses, some gray and green leaves, all perfect, $13.50. 1 Button & Daisy canoe boat, old and perfect, $5.50. 1 Pair of Dresden candlesticks, 5½" across, 10½" tall. Background blue, gold trimming and Cupids, perfect, $17.50. 1 Pair of beautiful End of Day vases, 3 ring middle, perfect, $17.50. 1 Plate, blue, 10", Staffordshire, England, nice, scenery of building and people, perfect, $5. 1 Carriage robe of beautiful red color and in center dog head, glass eyes, $5. Large size Jewel & Shell water pitcher, perfect, $3. Large size Honeycomb amber pitcher, perfect, $8.50. 1 Large size pitcher of sapphire blue fluted top, handpainted, Lily of Valley flowers, perfect, $11. 1 Pair of blue hens on 5½" base, perfect and old, ea. $8.50. 6 Pie Fruit plates, Bavaria China, all perfect, $10. 1 M.G. glove box, 10"x4", very ornate with pink flowers, green leaves, perfect, $6.50. 1 Wall clock, 24" tall, 8-day brass works, gold leaf, pendulum. Walnut all hand-carved finished case. Glass up sides of clock, original painting on door, running, $9.50. Other clocks, Bisque pieces, rose bowls, miniature lamps. Stamp please, express collect.—Mrs. Homer Crose, Rte. 4. Moberly, Mo. n19441

5 AMBER I.V.T. TUMBLERS, $2.50 ea.; Canary 2-Panel oblong berry dish, $4.50; Buckle goblet, $2.50; Burmese ribbed shaker (no top), $4; Cranberry castor bottle, $2.50; Sandwich Star spill holder, $3.75; Blue Wheat & Barley water pitcher, $6.75; Opaque square footed candle holder, $2.25; Round cov. china box, flower dec., $3; Amber Hobnail water tray, $6.50; Miniature grindstone, $2.25; Bisque bonnet doll head, $6.50; Tin double wall match holder, $2; Iron tailors goose, $2; Opaque square footed match holder, $2; Iron trivet, open work and has handle, $2. All brass mantle piece, Theodore Roosevelt on horse with clock at side, $8; Blue with opalescent spots water pitcher, $10; Haviland chocolate pot, dainty flowers and gold scrolls, etc., $3.75; Gooseberry mug, $3; 6-Panel Thistle mugs, $1.75 ea.; Brass picture frame, $4; Miniature glass lamp, Swirl pattern and pink satined bowl, $4.50; Ruby Thumbprint t.p. holder, $2.50; Pr. brass cupped hands, $4.—Ellingwoods Antiques, Buckfield, Me. n16011

MAUD BURNS, Hutchinson, Minn. King's Crown Banana stand. Milk glass cov. 5" square box, $4. Majolica (Etruscan) leaf, 7" x6". Calendar plates, 1905, 1909, 1913, 1915. f122511

4 BRISTOL GLASS panel doors from house built around 1840.—Mrs. E. R. Ackerly, 224 Fair St., Kingston, N. Y. n1041

FOR SALE: Daisy & Button with Narcissus decanter, 6 wines and tray, $15; Paneled Forget-me-not tray, $7.50; Tall celery, $5.50; Cov. butter, $5 Spooner, $2.50; Moon & Star cov. compote, $15; Nailhead cov. compote, $6; 4 Bottle castor, silver plated holder, $15.—Myrtle Burger, Washington, Mo. n1024

EMERALD GREEN BLOWN 7" ruffled bowl, gold flowers, $6. Pr. cobalt barber bottles, $15. Bristol vase 10½", frosted, green toad stools, lilies, gold butterfly, proof, $8. King's Crown open compote on stem, $5. Castor set, all glass, 4 blown bottles, $9. Beaded Jewel cov. compote on stem, $6. Moon & Star cov. compote 10", $15. Cut Log 6" jelly dish, $3. Cube & Fan butter dish, Lee's Vict., $5. 6 Cube & Fan sauces, brilliant, $6. Divided Block & Sunburst spooner, Kamm's Quadrupled creamer, Roanoke Napple, Beadle sugar, ea. $2.50. Canary Finecut cov. compote.—Mrs. Phyllis Black, 813 Taylor Ave., Evansville 13, Ind. n1127

AUSTRIAN COV. PITCHER, 6" high, one sided scenic with girl and landscape, other verse, Mary quite contrary, green trim, $8; Water pitchers: Shell & Jewel, $3.50; Fishscale, $5; Min. punch bowl, cut glass, 4½" high, 5 cups 1¼" high, set $6.50; Heavy crystal inkwell, 1⅞", square, silver top, waffle cut bottom, initials N. D., $4.50: Still banks, 2 dogs, 1 sq., stop & save, ea. $2.50.—Satisfaction guaranteed. Shipping extra.—Hester Knisley Wilson, 29 So. Charles St., Red Lion, Pa. n1065

CELERY: LATTICE, $8.50; Shell & Tassel, $10; Fr. Lion, $15. Cakestands: 8½", Birds & Strawberry, $7.50; 9" Frosted Hand, $15. Butters: Strawberry & Currant, $6.50; Etched Leaf & Berry B.T.P., $10; Etched Leaf & Berry Block, $10. Relish: 8" Rose in Snow, $6; 8" P. Thistle, $3; 8" Green Violet (Wedgwood), $3.50. Cruets: Small Hobnail clear, $6.50; Peacock Feather clear, $5; 3 Knob 1000 Eye amber, $20; Others from $3 to $15, write. Miscellaneous: 21" Delft vase, $35; Gaudy Dutch plate, $10; 8" Amber open rose boat, $10; 9" Majolica fish platter, $10; 7½" Majolica plate, blackberries, $4.50; Belleek oval 6" dish, 1" high, $10; Bisque skull mug, rare, $10; 5 wines, rare, Heart of Lockhaven, $2.50 ea.; 9" pr. Fishscale lamps, $25; Napkin rings, $3 pr.—TriState Antiques, Catlettsburg, Ky. n1309

2 BULL'S EYE GOBLETS with Fleur de lys, ea. $7; Cupid & Venus berry bowl, $8; 6 Cupid and Venus footed sauce dishes, ea. $2; 2 Horn of Plenty spoon holders, ea. $4.50; Finecut & Block creamer, $4; Finecut large flat compote, $8; 2 Milk white Blackberry spooners, $12; 8 Hamilton sauce dishes, ea. $3.50; Red Block sugar bowl, $12; Red Block creamer, $8. No C. O. D. Express collect.—Eatons Antiques, Center Conway, N. H. n1025

ATTENTION DEALERS! Sunderland luster tea set, 16 pieces, some time checked and stained, pot, creamer, sugar, 5 c/s, 2 bowls, a steal, $58. Doll sled 15½"x9", old stencil good, runners 32½", $8.50. Pittsburg glass, pair old blown champagnes, $7.50. Kew Blas 6 tumblers, 2 goblets, gorgeous, $39.50. Miniature lamp, milk glass with shade, $6. Lap desk, $6.50.—The Shed, 3828 Calmont Ave., Fort Worth 7, Tex. n1094

THE HITCHING POST, Box 22, Canton, N. Y. For sale: Cuckoo clock, walnut, running order, $35; Fine double marble base lamp, $35; Pair of large milk base lamps, $22.50 each; 2 Blue 1000 Eye goblets, $12.50; 8 Exquisite large cups and saucers, $4.50 each; 6 Fruit plates, $3.50 each; Copper tea kettle, $8.50; 3 Piece dresser set, $24.50; Cranberry basket, $12.50; Cranberry celery in silver container, $22.50; Large cranberry covered cheese dish, $25; Boy and girl Bisque figures, $18, the pair; Cranberry water pitcher, $25; Amberina hanging lamp, complete, clear glass fount, $65; Satin glass, Hobnail hanging lamp, clear glass fount, $55; Cranberry pickle castor, silver container, tongs, $16.50; 5 & 6 bottle castor sets, $12.50 each; mechanical bank, "Leap Frog," $55. n1197

$2 ITEMS: Small frosted globe, small opal yellow shade, red lantern chimney; early covered preserve jar; blown funnel; blown jelly; clear Hobnail mug, Grape Festoon footed cup, English Hobnail bowl; small Jacob's Ladder compote; Ashburton egg; early Loop salt; Royal Ironstone gravy; large "Golden Rule" plate, shell center. $1 items: Loop goblet; sm. etched shade; 2 (for $1) shot holders; canary punch cup, pottery inkwell; glass salt & pepper holder. Items proof and old. Express collect, or 25c postage single items.—Mrs. F. W. Derby, 2536 Burlington Ave., St. Petersburg, Fla. n1065

6 LIMOGES HAVILAND demi-tasse, "Montreux," $22.50. Exceptionally graceful chocolate pot, 5 c/s, rose dec., $10. 10 piece dark blue & white, "Holland," Johnson Bros. England, $10. Wild rose Limoges Haviland cov. veg., $6. Pr. cobalt granite finish Sandwich candlesticks, petal tops, double square base, $25. Blue Wildflower 8" cov. compote, slight harmless edge wear, otherwise fine, $22.50. Pr. Frosted Ribbon celeries, $16. Sawtooth celery, $6. Rabbit & Cabbage cov. compote, crack across rabbit, would ship safely, $12. 3 Choice cake stands: Dewdrop, $8; blue Cathedral, $12; large Frosted Hand, $12.—Mrs. F. W. Derby, 2536 Burlington Ave., St. Petersburg, Fla. n1036

BLUE SWIRL bulbous pitcher, 6 tumblers, proof, $25; blue "Atlas" lace edged compote, $7.50; blue ruffled edge compote, silver plated cast iron standard, $5; 2 blue square sauce dishes, $1.50 each. Large clear glass Crystal Wedding cov. compote, $5; clear glass cruet, pewter top, $2.—Mrs. Lyle Lynn, 4924 Country Club Blvd., Des Moines, Ia. n1173

LARGE G.W.W. lamp, lovely pastel colors, green and orchid with geraniums on it, wired complete, $50. Royal Doulton teapot, brown with picture on front and words, "Hearts Content," $12.50. Blue milk glass plate, Angel Head, perfect, $15. 6 Luster tea leaf Bone dishes, perfect and luster very bright, $8. Elk with Bell pitcher, small, $1.50. Old Sea Chest, came from Sweden about 50 years ago, has been painted red but very dull now, $25. Steeple clock, running condition but part of one steeple missing, $20. Cosmos miniature lamp base, $10. Victorian arm chair, upholstered and refinished, write. Walnut drop leaf 6 leg table, refinished and pads to fit, write. Satin glass ribbed syrup pitcher, perfect, $10. Royal Doulton quart sized pitcher, brown and tan with raised figures, resembles Wedgwood. Has words De War's Whiskey written on it, $10. One white M.G. cov. hen, 5½", $5.50. One blue M.G. cov. hen, white head, 5½", $7.50. Two dresser bottles, blown with blown stoppers, orchid with flowers painted on, $12. Apple blossom milk glass bowl, lattice edge, $15.—Aubrey White, 1219 Genesee St., Lapeer, Mich. n19521

OCCUPATIONAL SHAVING MUGS: Shoemaker at work, express man; Silver cov. butter dish, standing cow finial; Replated cov. sugar bowl, bird atop; 12 Spoon holders; Flasks, amber, pint, "Success to the Railroad," "Washington-Jackson"; Revolver candy holder, clear glass, also revolver bottle; Milk glass lacy edged bowl. Express collect. Satisfaction guaranteed. New address—Mary C. Sheehan, 256 Converse St., Longmeadow 6, Mass. n1024

ANGLE LAMPS, milk glass shades, singles, $12; doubles, $18; doubles with blue opalescent swirl shades, $20. Attractive alcohol burning copper percolator on stand, brass spigot and trim, $16. 6 Fruit knives, plush case, $3.50. 2 Pewter stem lamps, $7 ea. Amberina D&B toothpick, tiny chip inside, $6. Especially fine pair brass Rayo lamps, burnished, lacquered, electrified, old 10" white shades, $40. Single Rayos, as above, $17. Dainty green GWTW lamps, electrified, $26.50. Light green water pitcher, ruffled top, enamel dec, 4 matching tumblers, $10. Will pay $2 for colored condiment castor bottles. Express collect. —L. Tronson, 2026 So. Sheridan, Minneapolis, Minn. n1707

2 AMBER WILDFLOWER goblets, ea. $6; 1 Amber D&B goblet, $8, same in blue, $8.50; 5 Amber Hobnail wines, 5-mold, $25; Amber Wildflower sugar and creamer, set, $35; Large clear pattern glass punch bowl on stand, 22 assorted cups, complete, $35; End of Day vases, apple, ruby, white, $12; Cranberry Vas., white, $14.50; Set of Belgian cut glass stemware Pineapple: 7 wines, 7 goblets, 7 sherbets (also imperfect extra), $100; Lovely cut glass pitcher, $15; Pair Bavarian china candlesticks, $5; 6 German service plates, lovely pink, gold, black border, set, $45; 6 Wedgwood Edward VIII salad plates, $32; 8" Staff. mulberry plate, $6; Doulton Gibson Girl plate, $9.50; Green and white mustache c/s, $6, same in pink and white, $5; Leeds "Willow" teapot, $27; Soup tureen, Maddock, blue and white, Rococo, $40; Early Delft letter holder, large, 3 compartments, $95; Pair of beautifully matched Staffordshire zebras, $110; Limoges sugar basket, $12.50; Lovely Austrian china sugar and creamer, $15; 2 Chelsea tea cups, raised orchid design, one slight age line, pair, $17; Oval Delft tile, $8; 5 Austrian china fruit knives, $20; Dresden fruit knives in china and ormolu stand, $95; Small night lamp, base has Delft design, glass chimney, electrified, $25; Bisque figurine of French peasant girl, $18; Gold footed jewel casket, $12; Victorian collars and cuffs box, $12; Walnut deep-framed mirror, 12"x14", $10; Framed N. Currier print of Napoleon, $17.50; Victorian dressing table mirror, $20; Beautiful mahogany sewing table, 2-drawer, drop-leaf refinished and crated, $110. All items guaranteed satisfactory or money cheerfully returned. All orders shipped express collect.—Marjorie Niles Kime, 833 East Main, North, Gainesville, Fla. n15291

STUDENT LAMP, large, brass, 10" butterscotch shade, beautiful lamps, fine condition, $75. Amberina water pitcher, bulbous, ITP, deep color, $30; 6 ITP 3¼" handled mugs, $35; 9½" ITP vase, bulbous base, $20; 3½" ITP wine glass, enamel dec., $5.50; 10" vase, Swirl desgn, red 7" fluted top, amber edge, $35. Cranberry 10½" vase, gold enamel dec., $13.50; 9" vase, colored enamel dec., $10; 8½" Tankard pitcher, clear reeded handle, $20. Signed Tiffany 9" blue bowl, $25; 9½" blue bowl, 3½" deep, $40; Orchid 5" ftd. dish, unusual, $18; 6" gold vase, $15.—The Berry Patch, Plainfield Rd., Metuchen, N. J. d120084

RED BLOCK SUGAR; Red Block butter; Pr. milk glass lacey edge with hand and bird on lid; Brass 15 quart bucket; 2 cake stands, frosted hand; 1 Milk glass Dresser Set, 2 bottles, 2 trays, 2 boxes: Liberty Bell platter; Satin rose bowl, blue, yellow; Currier & Ives milk pitcher; Sm. round tray; Onion platter, 16x12", marked Dresden; 6 Cups & saucers, Gaudy Welsh; 6 plates; Teapot, knob off can be put on flower design; Spatter pink Peafowl plate; 2 settee half spindle backs in rough; Amber D&B platter; Maple Leaf platter; 2 Vaseline Wildflower plates; 5 goblets; Water pitcher, blue Spanish Lace; Pleat & Panel goblets; 5 Holly goblets; 6 plates, Cleopatra; China cov. Cheese dish; 5 Rayo lamps, nickel plated; China Delpha clock; 2 blue D&B plates; Water set, emerald green raised cherry; Double Lobster dish; Pr. cranberry pickle castor in silver racks, Inverted Thumbprint, lovely. —Sarah Unangst, 360 N. Queen St., Lancaster, Pa. n19711

HANGING HOBNAIL cranberry hall lamps, $45; Yard Post lamps, $35; 11 white linen fringed napkins, $1.50 ea.—Mary Baker, Jasper, Mich. n1741

LIMOGES DINNER PLATES, each $1.50; Fine china cocoa pots, each $6; Lovely salad bowls, each $4.50. Fluted blown bowls, Burmese, satin, patterned glass, list your wants.—M. Dillenborger, R. D. No. 2, Lancaster, Pa. n1712

HALL'S ANTIQUE SHOP, 812 N. Jefferson St., R. R. 1, Robinson, Ill. Shipped express collect. No C.O.D. Write your wants please. Plume berry bowl, $3.75. Chocolate pot, 6 cups & saucers, large delicate pastel flower dec., 3 Crown China Germany, lovely set, $20. Old milk glass plate, Bryon head center, $4.25; Old milk glass Easter plate, duck design, $3.95. 8 Handpainted plates, delicate colors, and assorted flower dec., mostly all signed, a nice lot, lot $25. Rayo lamp, complete, nice condition, both lamp and shade, "isn't stripped," $12.50. Very brilliant med. size compote, covered, Esther pattern, $6. Blue satin rose bowl, lovely, $9. n1707

GUARANTEED OLD and authentic, proof milk glass. Hand & Dove, Atterbury cov. dish, M-76, $37.50. Fish tray, Atterbury, dated, M-54, $10.75. Lattice edge 10" Atterbury plate, apple blossoms dec., M-11, $18.75. Entwisted Fish lacy edge dish, has original glass eyes, Atterbury product, M-93, $40. 2 Leaf footed white M.G. rose bowls, M-103, ea. $3.50. White M.G. lattice compote, 7" tall, 9" across, Atterbury, M-123, $22.50. Blue M.G. lattice compote, 7" tall, 9" across, Atterbury, M-123, $25. 2 White M.G. scroll tumblers, M-192, ea. $5. 2 White scalloped rib syrup, M-127, $7.50. 2 White M.G. large Swan salt, has a crack, M-132, $3.50. Bird shape pickle, M-135, pink in color, $8.75. Large Cosmos pot, cov. butter dish, M-146, $20. Large Beaded jewel cov. butter dish, M-153, $7.50. White M.G. raised grape syrup, metal top, $7.50. Green opaque square scroll salt, M-162, $2.50. M.G. peach blossom salt, M-167, $3. Also 1 like it only with pansy flower dec., $3. Butterfly M.G. salt, M-192, $3. M.G. scroll basket, M-196, $3. M.G. square footed match, M-196, $3. M.G. syrup, metal handle, M-219, $10. Caramel Dolphin, fish on lid, M-238, $12.50. 6 Caramel cactus pat. sauces, M-239, ea. $2.50. Caramel cactus pat. salt, M-242, $3. Caramel cactus pat. cov. butter dish, M-242, $10. Covered sugar, $10. Express extra. No C.O.D. Write wants.—Miller's Antique Shop, 722 No. Cross St., Robinson, Ill. n15461

ETHEL FERGUSON, 321 Ash, Ames, Ia. Many lovely Victorian ruffled dishes in silver holders, from $15 to $50. Choice pink GWW lamp, extra nice brass, $37.50. China choc. pot, lavender pink dec., $6. Always the finest in color and dec. items. Write wants. Stamps please. n1282

500 PATTERNS OLD GLASS. Many colored. Attractive list. No reproductions. Majolica, Milk Glass. Old English China and some French china. Green Wedgwood creamer.—E. Skilton, Devon, Pa. n1981

MILK WHITE LATTICE compote, $20. Pr. etched Baby Thumbprint sugars, slight var. etching one cover, ea. $5. 2 Curtain Tieback goblets, ea. $1.50. Pr. red and white Spatter vases, bulbous, plain top, 4¾", $15. Pr. blue Bristol type vases, bulbous, frilled top, 4¾", $12. Pr. small brown Ear vases, from Jamaica, $4.50. Oval Parian trinket box, Cornucopia on cover, $10. Blue opal. swirled stripe bulbous frilled top water pitcher, $18.50. Lovely Carlsbad choc. pot, scattered pansy and gold scroll dec., gold handle and finial, $12.50. Another, lovely choc. pot, floral dec., very graceful, no mark, $8. 6 Bead and 2 very fine Mesh bags, lot $10. Bavarian service for 12, luncheon size plates. Bavarian tea set; pot, sugar, creamer, 4 cups & saucers (check in handle one cup), very dainty, write. No C. O. D.'s please. Satisfaction guaranteed. Express collect.—Hobby House Antiques, 416 Hildreth St., Charles City, Ia. n11701

THE COUNTRY SHOP, Highland Road, Hopkins, Minn. Large Turkey platter and 8 plates, marked Lincoln Bisto, Eng., blue & green, gadroon edge, set, $65. Exceptional Sheffield soup tureen, med. size, fine condition, $135. 10 cut glass goblets, write. Lovely plated soup tureen and ladle, med. size, $95. Bohemian red open compote, enamel flowers, choice, $45. 8 Theo. Hav. coffee cups, garlands of roses, gold, lovely, lot, $46; 6 Haviland ramekins, roses, dainty, lot, $15. 10 Row amber Hobnail tumbler, $11; 4 Amberina tumblers, ea. $10; Fine Georgian brass fender, 54" long, exceptional, $75. n1475

CRACKER JAR, pastel flowers, $4.75; Chocolate pot, greenish tan, red poppies, $6.50; Marseilles bedspread, pillow spread, $8.50; Stereoscope, 59 views, nice, $8.25; White Ironstone sugar, $2.25; 8" Smoke bell, $3.25; 7" M.G. lamps, pink with violets, rose and white stripes, ea. $4.50; 3 tall drug jars, ea. $2.25; White shades, 13½" with roses, $5, $3.50, 11¾" $3; 4 coffee mills, $11.50; 2 red King's Crown toothpicks, $5.50; 7 odd goblets, $6.25; 7 tumblers, $4.10; Butter mold, masher, 2 paddles, $3.75.—Lumpkin Shop, Carlinville, Ill. n1095

PATTERN GLASS: Rare Curled Leaf open sugar and low compote. Paneled Star & Button: 9 goblets; cov. compote; creamer; 5 footed sauce dishes. Diamond Medallion: water pitcher; 3 oval berry bowls; 3 cake stands, 2 sizes; butter base; 2 goblets. Pittsburgh Daisy: covered butter; creamer; spooner; pair flaring berry bowls; round berry bowl; open sugar bowl; 5 sauce dishes. Feather: cov. butter, flange rim; cov. sugar; water pitcher; spooners; sugar bases; plain butter base. Beaded Loop: oval bread tray; 2 oval relish dishes; open compote; cruet. Bearded Head: open sugar and creamer. King's Crown: mustard & salt shaker for cruet. Old Man of the Woods: cov. butter; creamer; open sugar; spooner; 2 sauce dishes; butter base. Rosettes & Palms: cov. sugar, butter base; oval dish, closed handles; pair celery vases; 6 sauce dishes. Many other patterns, state wants explicitly.—Bennett's Twin Gateway, Buzzards Bay, Mass. n1089

BROKEN COLUMN compote, $4. Miniature Staffordshire dog, $2.50. Clear Fish pickle, $2.50. Bone dishes, $2. Daisy Button row boat, $3.50. Pair Daisy & Button candy dishes, hand imprint, $8. 2 Humming Bird goblets, $2.50 each. 2 Tulip goblets, $2.50 each. 8 Bryce sauces, $4.50. Viking cov. butter, cov. sugar, creamer, $15. Clear glass wash tub, $2. 4 Powder Shot goblets, $3.50 each. Pair custard glass mugs, $2.50 each. Cake stands: Festoon, $5; Rose Sprig, $6; 4 demi-tasse, each different, $3 each. Mettlach hanging plate, 12" diameter, No. 1044, Dec. 94, Villeroy & Boch, Altes Stadtthor, Cochem, $20. — Post Office Box 651, Bangor, Me. n1707

6 FINE RIB BELLFLOWER goblets, $30; 3 Fruits open compote, 8½" high, $3.50; Covered Dahlia compote, 10½" high, $6; Lion bread plate, Lee 92, $17.50; Lion platter, $15; Anthemion water pitcher, $5; M.G. plate, 9¾" open edge Columbus in center, dated 1492-1892, $15; 6 10½" Service plates, 1¾", gold embossed border, $60; Double Student lamp, brass, beautiful 10" dark red overlay shades with gold dragons, $175; Buffalo robe, $25; Large brass kettle, 15" deep, 20¾" across top, good condition, $15; Set of 6 step back Winsor chairs, good original condition, $150.—Fulton's Antiques, 49 Second St., Malone, N. Y. n1006

RUBY T.P. CELERY, $10; Spoonholder, $8; 2 Red Block tumblers, ea. $4; M.G. Hobnail toothpick, $3.50; 4 Paneled English Hobnail sauces, amber, blue, 2 Vaseline, set, $12; Amber D&B tumbler, $4; 2 Staffordshire patch boxes, write; Clear Block pickle in silver frame, $5.50; Beautiful German steins; 2 Vaseline goblets, T.P. and D&B, Lee, ea. $4.50.—Virginia Lawrence, 1411 Kenesaw, Knoxville, Tenn. n1724

AMETHYST, ENAMEL decorated pitcher; four matching tumblers, $25 set. 2 Clear Mary Gregory tumblers, $8. Rattan covered compote, $8. 4½" China boot, souvenir, $4. Large wooden butter bowl, ladle, & mold, $3.50.—Mrs. Lovett, McPherson, Kans. n1681

9 NAPKIN RINGS, 1 gold decor., 2 hall-marked, all nicely engraved, 2 slightly worn, lot $10. 10 salt shakers, 7 milk glass, 1 satin, 2 clear, nice to extra, lot $5. Milk glass 7" syrup, nice metal lid, shaded pink, raised leaf design base, $9. Cube with Fan 7½" bowl, 3 sauces, $5. Late Jacob's Ladder 7" bowl, $1.75. 7 Pressed Leaf 3½" sauces, 1 slight nick, $1.50; lot $9.50. 9½" milk glass hexagonal base, Crucifix candle holder, $9. Bavarian 7"x14" tray, Artist signed, cherries, shading, gold flecked rim, $4.25. New address—Grace E. Monk, 185 3rd Ave., E.N., Kalispell, Mont. n1566

WATER PITCHERS, blue Spanish Lace, opal Coinspot with 6 tumblers, small Amberina bulbous with square neck. Pr. opalescent Hobnail celery; Opal Hobnail open sugar and creamer; Amber basket weave open work border compote, same in blue milk glass; 9½" ruffled overlay Victorian dish, in holder, deep rose and white; 11" Victorian overlay bowl, pink and white; 9½" rose color bowl with heavy applied clear crimped edge; Blue decorated teapot with matching sugar and creamer; Blue Lowestoft cov. sugar; One cup size white china teapot, gold decorated, very old, matching creamer; Set 6 5" china plates, small bird decorated; 14" Fancy double dish with briar handle, beautiful pastel colorings; White China Mantel clock, lavender flowers and scrolls; 8½" covered Moon & Star compote; Clear Mary Gregory decanter and 4 wines; Very choice Bohemian red liqueurs and wines; Set Haviland demi-tasse, many others; Fine set, clear marbles with animal designs; Pr. 3 light brass candle holders, burnished; Burnished electrified brass student lamp, 7" shade; Burnished miniature pin-up lamp, shown page 6, April Hobbies, (Right) figure; 32" spread "Old Eagle Vane, Points of compass vane. Write.—Bertha Mangold, Burlington, Ia. n15921

ALBERT H. CHESLEY, 164 Westbrook St., Portland 4, Maine. Express extra. Gorgeous blue satin pitcher, electrified for lamp; 8" Staffordshire hen, colorful; 6½" Cross Swords candle holder; Beautiful brass banquet lamp, marble standard, paneled cranberry shade; Caramel Slag cruets; Mother of Pearl lorgnette opera glasses, richly colored; Beautiful handpainted cordial set (currants), 6 handled glasses, pitcher and tray; Amethyst basket; Pair End of Day vases; Amber and Vaseline flat iron dishes; 7" 3 handled vase, grapes, handpainted; Cut glass pitchers, bowls and decanters; Large blue china platters; 2 Lattice edge plates, apple blossoms; Caramel Slag sugar, cat's head; Caramel Slag rabbit and handled candy dish; 11½" nicely colored Bristol vase; Deep oval flowered dishes; Salt glaze pitchers; Colored Parian figures; 7 piece Hamilton berry set, 6 sauces, compote, 5" tall, 7" diam., footed; Crown Darby bowl; Large copper tea kettle; 9 piece footed amber 1000 Eye berry set; Pair Cloisonne bowls with stands, Chinese; 7 piece Bavarian salad set, colorful; Royal Worcester cracker jar and plate; Owl tobacco jar, Majolica; Pair whale oil lamps; Currier & Ives tray. n10621

FOR SALE: Jewel & Dewdrop 8½" low cake stand, $3.75; 101 creamer, $3.50; 2 Small diagonal Band & Fan goblets, ea. $2.25; Pickle castor, resilvered, $9; Clear lacey Sandwich Cathedral sugar, covered, $15; M.G. sugar shaker, $2.50; Handpainted Fish set, 12 pieces; Drawn work table cloth (museum piece); G.W.W. lamp, dark red base, white shade with flowers. Postage extra. Wanted priced for resale: Large Ironstone gravy tureen with platter, nice pattern; Octagonal light blue Staffordshire soup tureen with matching platter. Must be nice.—Studio Shop, Center Harbor, N. H. n1295

MOSS ROSE TEA SET, $125; Lace parasols, $3 ea.; Large Paisley Shawl, $45; Sterling souvenir spoons, $1.50 ea.—Mrs. Geo. Beattie, 315 19th St., Cedar Rapids, Ia. n1981

40 5" 3-CORNERED GOLD iridescent prisms, ea. $1.25; 4 Gentleman 4 Lady Diamond Quilted Crystal goblets, ea. $6; 10" Vaseline ruffled edge Hobnail bowl, $18; 66 Piece Haviland gold Wedding Ring tea set, a beauty, $100; 1 pr. oval framed pictures of Lincoln and Grant by Middleton, size 22"x19"; Several pairs of Staffordshire vases; Westward Ho goblet, $15. Transportation extra.—Mrs. Stansberry, Middletown, N. J. n1964

TRI-CORNERED FRENCH porcelain patch box, coin gold base, cover has handpainted bust of beautiful woman, white powdered hair-do, pink rose in hair, black patch on cheek, black ribbon around neck, decollete' lace ruffle in relief, 2½" from corner to corner, beautiful detail, (Painting signed Lanaque) write. French porcelain jewel box, coin gold panel bowl base, four slender curved legs, cover has handpainted semi nude of beautiful women, background of marble column and climbing roses, powder blue drape around hips held in place by string of pearls, two doves at her feet, 2½" high, 4" long, 3¼" wide, beautiful detail, (Painting signed Lanaque), write. French china patch box, pastel green, pink wild roses on cover, 2½" diam., sweet, $5. Staffordshire trinket box, blond baby sitting in clothes basket, white pinafore trimmed in blue, baby holding horn, doll at baby's feet, one handle on basket missing, tiny foot on doll missing, 5¾" high, 4¼" wide, 5¼" long, old and sweet, $22. Wedgwood pitcher, light blue jasperware, white figures in relief, 4" high, marked, $14. Wedgwood jardiniere, dark blue jasperware, white figures in relief, 6" high, 6" diam., marked, $18.50. New York Honeycomb celery vase, scallop trim, $5. Pair of hammered brass Turkish coffee pots, bulbous base, slender neck, cover, slender curved spout, $14. Express collect. Write for list of good antiques at reduced prices. Stamp please. —Loretta Hearne, 37 Palmyra St., Springfield 8, Mass. n12271

ROYAL WORCESTER large cov. jar, blue, $20; Royal Worcester 7½" plate, blue, $7; Extra large coffee cup with 7½" saucer, pink roses, $5; Pair M.G. 9" Cologne bottles, ball stoppers, pink and blue flowers, $12; Blue Bristol 6" Hand vase, $3; Satin glass sugar shaker, flowers, $6; Rose Medallion teapot, $9.50; Rose Medallion platter, 11½", $8.50; Pair Chinese 5¾" vases, red, blue & gold, $15; Pair 7" Taupe Bristol vases, dec. seashells and coral, brass leaf mounts, $10; Pair 6½" white Bristol handled vases, forget-me-nots, $15; 3 Amber Primrose 7" plates, ea. $5; 5 Amber Primrose 4½" plates, ea. $3.25; Royal Doulton Gibson Girl 10½" plate, $5.50; Royal Bayreuth footed powder box, yellow roses, $5; Ruby T.P. creamer, 2 cup size, $4.25; M.G. Hen, 5½", $6.50; M.G. Rooster, $7; Irish Belleek cup & saucer, $6. No approvals.—Nan Hornbrook, Ogdensburg, N. Y. n18001

BEADED GRAPE: wine, tumbler, bowls in green. In clear, 10" tankard type pitcher, tumbler, berry set, shakers. Moon & Star compotes and covered, footed bowls. Liberty Bell butter. 7¼" Star Dewdrop plate. 6" Drapery plates. Festoon marmalade. Choice demi-tasse. Stamp, please. — Homeacres, Rockland, N. Y. n1803

MILK GLASS cov. dish, Cat, $10. Stoddard glass 7½" flat bottle, Spread Eagle each side, $5. 6" Aurene 6 petal-edged dish, beautiful coloring, $7.50. 5" Majolica Barrel pitcher, $2. Cobalt blue old barber bottle, white dec., $4.50.—Ox-Yoke, West Harwich, Mass. n1103

VASELINE DIAM. QUILTED goblet, $6; Vaseline Maple Leaf berry bowl, $5; Beaded Grape 6 sauces, ea. $2; 1 bowl, $7; 1 Bleeding Heart goblet, $5; 7 Honeycomb wines, ea. 75c, 1 decanter, $2.50; Lion cov. compote, high standard, $20.—Downer's Antiques, 701 N. Hampton St., Bay City, Mich. n1633

"EARLY GLASS making in Virginia," by Maude Pollard Hull. $1 per copy. Address—5 North First St., Richmond, Va. n1952

HAVILAND: 8 tea cups & saucers, 8 9" plates to match, pink flowers, $37.50. 6 extra large coffee cups and saucers, cornflower pattern, $24. 4 coffee cups, rose pattern, $14. 6 tea cups & saucers, yellow & pink roses, $20. Silver on copper pie crust tray, 22"x13", gadroon edge, perfect condition, $75. Transportation extra.—Walter R. Porter, P. O. Box 863, Springfield, Ohio. n1554

FOR SALE: Overlay basket, square, ruffled edge, clear reeded handle, yellow outside, yellow to deep orange inside, $30; Blue shaded satin glass rose bowl, 4½", 4 Thumbprints at top, $8.50; Vase, clear hand holding D&B cornucopia, $8; M.G. Paneled Flower cov. butter dish, $9; Clear, duck cov. dish on ribbed base, 8½" long, $10; 1 Rosette relish, unusual shape, $5; 2 Ashburton goblets, ea. $6; 2 Diamond Sunburst Variant goblets, Lee Vict. Pl. 33-1, ea. $1.50; 1 Roman Rosette mug, rough edge, $1.50; 1 Cube with Fan lamp, petticoat base, $12; 2 Cube with Fan Ind. salts, ea. $1; Square Shell & Tassel cov. sugar $15, creamer $12; Oblong tray, $12; 9 Flat handled sauces, ea. $2.50.—Mrs. A. J. Dempsey, 2864 N. Hackett Ave., Milwaukee 11, Wis. n1508

100 PIECE FORMAL Bavarian China dinner set, 22 Karat gold banded, valued $1200—sale price $500. Antique Oriental Bijar Persian rug, 12'x18', work of 4 generations, sacrificed.—Mrs. William Kuntze, 310 W. Evergreen, Wheaton, Ill. n1662

4 PANELED FORGET-ME-NOT goblets, ea. $3.75. Deep amber Primrose toddy, $3.75. 8½" Satsuma plate, wide gold scroll border, blue forget-me-not center, lovely $4. White Bristol vase, ruffled top, 8½", lovely, $4. Frosted glass dresser jar, tulip top, 7" hi., $5. Deep amber flower flange spooner, $5. Same in Wildflower, $7. Dahlia water pitcher, Lee 126, $4. Two milk white plates, 8½", peg border, ea. $3. Opalescent toothpick holder, Hobnail, perfect and old, $3. Handpainted 8½" plate, red roses, green leaves, Bavaria, $3. GWTW ball shade, pink floral, lovely, $8. Celery tray, H.P. blue edge, pink roses, lovely, $4.—Mrs. Theodore Erickson, 100 - 1st Ave., W. Flandreau, So. Dak. n1658

RIDGWAY 10" plate, Royal Vista Ware, mountains and ships, olive green, bronze lustre edge, $9. Clear Rose Sprig cake stand, $5. Dinner set, A. Lanternier & Co., Limoges, green rope and gold decoration, 88 pieces, write. Red Block sugar bowl with lid, $8; spooner, $5.50. Royal Doulton Dickens Ware 9" plate, The Artful Dodger, $7.50. Transportation extra.—Mrs. J. M. Kelly, 1022 Sixth, Fairbury, Nebr. n1554

SMALL COLLECTION of Early Dark Blue Staffordshire. Mostly American Historical. Write for list and prices.—Farran Zerbe, II, 561 Washington Ave., Tyrone, Pa. n1861

STIPPLED STAR creamer, sugar and spooner, set, $16. Buckle sugar, $8; butter, $7.50. Pr. Sawtooth open sugars, $8.50. 3 Ruby Thumbprint tumblers, $3.50 ea.; set, $10. Ruby Thumbprint sugar, $7.50; Ruby Thumbprint butter, rough on inside edge, $7. Lattice sugar, open, $3.50. Lattice 10" plate, $5. Excelsior goblet, $5. 4 Loop & Dart with Diamond goblets, $12. Portland Tree of Life compote (Davis), in pattern of bowl, 8" wide, 5" high, $12. 3 Hobnail tumblers, wide marginal band, $9.—Wieland's Antiques, Box 24, Seal Harbor, Me. n1065

OLD MEDICINE, Wine and Bitters bottles, historical flasks. Send stamped envelope for List B. —Mrs. Warren C. Lane, Leicester, Mass. o120211

BIRD & STRAWBERRY butter dish, $5; Nailhead cakestand, $3; Nailhead sugar base, $1.75; 8 Currier and Ives wines, ea. $3; Broken Column cracker jar, $7.50; Kokomo wine, $1.50; Daisy jam jar, Lee Pl. 44, $2; Roman Rosette creamer, $3.50; 3 Nailhead wines, ea. $3; Blue Primrose wine, $3.50. No C.O.D. Sent express charges collect, write wants.—F. Bahr, 97 McClellan St., Schenectady 4, N. Y. n1024

EXQUISITE DESSERT SET, unmarked German china, extremely decorative: open-handled serving dish, 12½"x7", 2" deep; 6 matching plates, 6¼". Wide pink Baroque border, much gold beading, hand-painted floral clusters in center. A wonderful gift and useful, $18. Kang-tse Dynasty (1620-1722) vase, mirror-black glaze, genuine Kang-tse mark, 8" tall, graceful shape, rare, $15. Very old Chinese pewter teapot, round, 5" tall. Finely carved teakwood band, double brass handle, interesting two-section pewter tea measure forms lid. Perfectly usable, $10.50. 3 Matching brass bee-hive candlesticks, 8", polished, $12, takes all. Rose-in-Snow square open sugar, $4; round creamer, $5.50. Sandwich clear glass double-step dolphin candlestick, 9½", dark with age, the real McCoy, $12.50. Daisy and Button fan-shaped clear glass dresser tray, $3.50. Rarest of the rare: Diamond Thumbprint lamp, 12½" tall, pear-shaped font, brass stem with collar and flared base, on marble base. Dealers can profit at $60. Unusual beer mug, German, shows Sir Walter Raleigh one side, boar's head on other. Picture in bottom shows when held to light. Fine white glazed china, red, green, gold decoration, 6½" tall, $6.50. Large End-of-Day water pitcher, 2 chips in fluted edge, hardly noticeable, heat crack made when applying handle; pink, white, clear, $10. Interesting "Tobin Bronze" hammered candle sconce, shield-shaped, pewter star in center, 2 holders with drip cups, 7"x4", $2.75. All items guaranteed and returnable. Express extra. Stamp please.—Mrs. Marvin Gleich, 316 Plainfield Ave., Floral Park, N. Y. n14671

BIGLER CAKE PLATE and 2 open salts, $30; Wildflower celery, $18; 3 Mask etched celery, $35; Rose in Snow compote, $20; Magnificent thin blown epergne, cut scalloped edges, etched lattice and floral dec., Baltimore style, $80; Leeds painted teapot, intertwined handle, $60; Salt glaze painted teapot, rustic handle, $70; Sandwich lacy plate, $35; Doll tea set, $20. Small dolls. Stamp appreciated.—Little White House, Walpole, N. H. n1844

GOBLET COLLECTORS: Send stamp for list of many choice and unusual pattern glass goblets.—F. Bahr, 97 McClellan St., Schenectady 4, N. Y. ja3082

GOBLETS: Loop, $3; Finecut, $4.50; R.T.P. 4½" wine, $3. Sauces: 6 Bellflower, slightly rough, $12 set; 1 D&B, clover shape, $2. Willow Oak creamer, $4.—Mrs. W. M. Lovett, 704 N. Ash, McPherson, Kans. n1542

STAFFORDSHIRE FIGURINE trinket box, mother with two children. Arched Leaf 10" plate. Milk white 9" Wicket plates.—Mrs. Robert Steve, 712 North Franklin, Wilmington 34, Dela. n1571

DEW & RAINDROP 8" bowl, $6.50; 3 Hotel Argus goblets, ea. $5; 2 Swirl tumblers, ea. $5; Ashman celery, $5; 3 Double Spear 4¾" sauces, ea. $1.50; Frosted Hen top, 6¾", $5; Frosted 6¼" base, Daisy bottom, $3.50; Hobnail ftd. dessert, crimped top, $3.50; Corner cupboard, 82"x44", 2 pieces, wooden doors, poplar, refinished, cherry, expert job, write.—Mrs. M. D. Webster, Pomeroy, Ohio. n1434

8" HOBNAIL SHADES: Dark cranberry, $13.50; pink opal, $13.50. Plates: 4 different pictures, luster, ea. $2.50; ornate edge, 8", German, $2.25; cake, 10", open handles, $2.50. Cologne bottles: Satin handpainted daisies, cut stopper, $3; square Swirl matching stopper, $2. 12" Dresden Victorian bathing beauty, $50, write. Pr. 10" Bisque French Peasant children, $28.50, write. Victorian walnut rocker, needs recaning, $10. Jefferson rocker, needs recaning, $8.—Mrs. Edna Krause, Dell Rapids, So. Dak. n1946

COPPER LUSTER old creamer, 4¼", yellow band. Brass snuffer and tray, $9. Amethyst miniature handled pail, $3.75. Amber pinched in bowl threaded, $4.75. Cut glass water pitcher, $12; 5 tumblers, $1.75 ea., cut glass. Limoges creamer, rose bands, roses, pretty, $3. Copper tea kettle, burnished, large. Tumblers, very pretty stippled pansies, $2.50 ea. Clear 10" plate, 1000 Eye. Moon and Star bowl, $7. Small lamp, marble base, 6 rows, Thumbprint, old. Hanging Delft plate, $5.50. Burmese toothpick holder.—Kelsey Homestead Antiques, Northfield, Minn. n1355

BARGAINS: Read carefully and compare, don't delay. 10" Opaline cream glass vase, beautiful girl's head between 1" black bands, in same family since 1865, rare find, $17.50. 13 piece Altenburg Germany chocolate set, delicate soft rose design, perfect, $15. Mustache cup and saucer, elegant raised white shell design, blue background, gold trimmed, $9.25. Others, my choice, $4.50. 7 piece green glass wine set, pointed decanter, gold leaf design, handpainted, no nicks, $8.50. 5" Red Bohemian glass vase, deer and dog design, $5.50. 12"x18" old wall mirror, 2" wood frame, crown top, $5. Quadplated silver, open cream (fish head lip) and sugar, Tufts Boston, needs polishing, $4.50. 9½" Opalescent glass frill dish, 3 legs, $3.50. 7½" Opalescent candy or sugar bowl with top, $3.50. 8" Opalescent convex Star pointed dish, blue fading to white points, $3.50. 6" long old white china medical feeding tureen, enclosed spout, $2.25. Doll bust pin cushion, $2. 8" glass compote base, star design, no top, $1.75. 4 plates, 9", blue edge, Anthol, England, ea. 75c. Your check plus express collect.—Tiskett and Taskett Shop, 14025 Cayuga Ct., Cleveland 11, Ohio. n12031

PRIVATE COLLECTION. Unusual bronze inkwell, open footed, round base, handle, signed F. Barbedienne, collector's piece, $25. Milk glass flask, shield shape, stars and stripes both sides, paint worn, screw top, collector's piece, $8. Pair tin small corset trays, one peacock decoration, other rose, good cond., 5½"x12", $12. Iron beetle bootjack, Paris on back, $10. Beautiful cased glass vase, yellow outside, white inside, allover colored enameled stencilling, 5"x3", perfect, $9.50. Lovely Bisque head, blonde hair, brown eyes, jointed doll, signed Armand Marseille Germany, 390-A210M, 16" long,, $12.50. Items postpaid.—Ina D. Terrell, 222 Winthrop Ave., Revere 51, Mass. n1856

SWIRL CAKE STAND, $7.50; Gothic windows creamer & sugar, $7.50; Loop with Dewdrop (K. 72) cov. sugar, $3.50; Cov. butter, $4.50, spooner, $2; Wash stand P., 1 drawer, 2 doors, walnut top and front, Rosewood finish, towel bars missing, $17.50; K Kamm, P picture, write.—Morsey on Charrette, Warrenton, Mo. n1492

ALL ITEMS WHITE CHINA. Lovely chocolate set, 5 cups & saucers, 2¾" high, 2¼" square; pot, 9" high, 4" square; sugar & creamer to match, $18.50. Hair receiver Bavaria, $2.50. Oblong footed jewel box, Austria, $2.50. Unusual salt & pepper shakers with cover, Bavaria, $3. Pr. sugar shakers, Bavaria, $3. Lovely large Remember Me mustache cup and saucer. Germany, $3.50.—Ella Wanous, Odessa, Minn. n1554

10 DOUBLE WEDDING RING goblets, one wine, ea. $2.50. 11 Prism goblets, 2 egg cups, ea. $2.50. 2 13½" Purple Slag platters, ea. $12. 10" Swirl plate, $9. Westward Ho creamer, $14.50. Fine early Sheffield basket, $45. Garfield tumbler, $2.50. 6" Ribbed Grape plate, $9. 3½" signed Galle vase, $18. Boy doll, $55. Blue glass wash tub with board, $9. Write for list of dolls, Pennsylvania chalk, lacy and flint salts copper and brass, silhouettes, historical Staffordshire. Stamps for replies.—Mrs. George Davis, 506 Linwood Ave., Buffalo, N. Y. n1736

FROSTED CLASSIC: Plates: 2 Warrior, ea. $25; 2 Blaine, ea. $20; 2 Cleveland, ea. $15; 1 Logan, $15. Milk pitcher, $15; Goblet, $15; Cov. sugar and creamer, $25. Celery vase, $14.50; 8" cov. compote, $17.50; 2 spooners, ea. $7.50. Also heavy Paneled Grape milk pitcher, $15, all perfect.—Mrs. A. B. Lindberg, 503 - 10th Ave., Moline, Ill. n1993

CHRISTMAS GIFT ITEMS, $1 to $25. Red Satin base min. lamp, $7.50. 4 Royal Austrian footed salts, one chip, $2. Cut glass water bottle, heavy, $10. Much gold, blue & white, Nippon hair receiver, on tall legs, $5. Large Ginori, Italy fruit bowl, $15. 5 Tea Leaf bread & butter, $10. Low 6" Frosted Star bowl, $4. Black Tole coffee mill, $3. Haviland teapot, Holly pattern, $7.50. Large coffee, sugar, rice & vinegar, small spice, pepper, nut meg, Mother of Pearl china, $15. Green Majolica bank, shape woman's purse, $2.50. Clear Hobnail mug, $2.50. Lacy edge M.G. oval bowl, $15. 5" M.G. plate, rabbit pulling chicken in egg cart, $7. All items guaranteed, postage extra. Want: Frosted U. S. Coin, overlay, small marble top tables, signed Wedgwood. Priced for resale, proof.—Brock Murphy's Antique Shop, Hy. 66, Gen. Del., Claremore, Okla. n10501

CLOSEOUT OF SPOONHOLDER collection: Stedman, Ribbed Ivy (nicked base), N.E. Pineapple, Crystal, Magnet & Grape, Loop, Eureka, $2.50 ea.; Inverted Fern, Gothic, Pillar, Liberty Bell, Cable, Prism, $3 ea.; Thumbprint, Ribbed Grape, Bellflower (single vine), Hamilton, Tulip, Diamond Point, Waffle & Thumbprint, $4 ea.; Excelsior, Frosted Leaf, Bellflower (double vine), $5 ea.; Diamond Thumbprint, $7.50. Also 12 early Flint Spills, write for descripitions.—Mrs. Charles Branigin, Green Valley Farm, Northville, Mich. n1794

GOBLETS: 1 APPLE GREEN, 4 Rose in Snow, 1 blue Banded Portland, 2 blue Wheat & Barley. Blue Pomona water pitcher. Cruets.—Ann Preston, Box 202, Gorham, Kans. n1012

MILDRED FISHER, 3422 Midland Ave., Syracuse 7, N. Y. Amber Daisy & Button: goblets, 7" sq. plates, anvil, bowl, cruet, cov. Gypsy kettle, canoes, square sugar; pair fiery ruffled Bristol vases; clear Daisy & Button castor, bowl, berry set, square celery; milk glass stein, St. Louis tumbler; Gothic bowl; purple marble open sugar, footed vase; Majolica blackberry platter; Red Block butter, sugar; emerald cased white lamp shade. Wants solicited. Stamp please. n1844

PAIR 10" BOHEMIAN red lustres, 6 prisms ea., blue 3 pc. camphor glass dresser set, no stopper, $20. 6" Caramel Slag (cactus) low open dish, $3.50; same 4", $1.50. 9" open edge lattice milk glass low dish, center dec. worn, age marks, $9.75, pattern glass including Panel Thistle.—Rose Ryckman, 433 Franklin St., Waukegan, Ill. n1053

MRS. CHESTER LYMAN, 309 So. Wilbur Ave., Sayre, Pa. Lovely basket, rose to pink inside, white out, ruffled turn over edge clear handle, $25. Apple green Wildflower creamer, $10. Cranberry rose bowl, clear spun glass flowers, $14. 5 piece Sawtooth Sandwich milk glass, write. Cov. compote, Pressed Leaf, Lee Pl. 29, lower right, tiny edge chip, $6.50. Beautiful 6 bottle castor on 4 feet deer heads, raised around frame, the nicest one I've ever had, $20. Express collect. n1235

FISHSCALE WATER PITCHER, $10. Three Face toothpick, $5. Large Feather cakestand, $6. All proof. Express collect.—Mrs. Mabel Wurster, 1216 Fourth St., Portsmouth, Ohio. n1281

DEEP BLACK WALNUT oval mirror, gold liner, $25. Small black taffeta parasol, perfect, $10.—Sara Hoyt, 24 Hickok Ave., Bethel, Conn. n1741

SERVICE FOR 12: Finest Pouyat French Limoges, gold Roman Key pattern. Service for 8: Finest French Haviland Ivory China, beautiful floral dec. —Sara Hoyt, 24 Hickok Ave., Bethel, Conn. n1302

BEAUTIFUL GLOBE for banquet or G.W.W. lamp, white satin with raised grape design, $10. Another one in white frosted design, $5.—Sara Hoyt, 24 Hickok Ave., Bethel, Conn. n1691

BEAUTIFUL ORNATE Simpson Hall Miller silver tea set, 4 pieces and tray, $55.—Sara Hoyt, 24 Hickok Ave., Bethel, Conn. n1041

TULIP COMPOTE, $10; Cow's head creamer, $7.50; 6 matching castor bottles, $5; Iron bootjack, $3.50; Tongs, $2; 6 bone handled Sheffield steel knives, $5; Album used postcards, $3; Another, smaller, $2. Mail orders only.—M. E. Taylor, 92 Maple Ave., Bethel, Conn. n1492

CLASSIC WATER PITCHER, $15; Clear Bird and Fern water pitcher and 4 tumblers, $15; Bleeding Heart 9½" cakestand, $6; Dewdrop with Sheaf of Wheat 11" plate, $6; 3-Panel cov. sugar, $4. Have other items in the above patterns, write. Burmese ruffled bowl with original flower spray dec. and without rack, write. Wanted: Wedgwood 10" Month plates. Express extra.—A Wussow, 835 N. Cass St., Milwaukee 2, Wis. n1964

LOVELIEST OF MOON & STAR lamps, square amber base and stem, brass connection. 3 Mold blown bowl in heavenly blue, clear and frosted. Very bulbous clear chimney Sawtooth top. Has 3¼" frosted band decorated with blue flowers and fern, green leaves, 19½" overall, $45. Square deep amber footed, cov. compote, 11" to top of knob. D&B with Thumbprint, The Wedding Cake dish, $20. Amber Wildflower relish dish, 9"x4⅝", $4. Open Ruby Thumbprint engraved sugar, $8.50. Deep amber 1000 Eye footed compote, round bowl, flaring to square top, $12.50. Above articles are proof. Transportation collect.—Eleanor Pfarre, 20 Lake Flower Ave., Saranac Lake, N. Y. n1259

CRANBERRY FINGER BOWL, $10; Diamond Cut Rock Crystal necklace, 24", $15; Pr. miniature M.G. lamps, old chimneys, ea. $15; Parian statue, Slave girl, 14" $20; 11" H.P. pink roses chocolate pot, $8; Flowing blue Staffordshire teapot (Mayer), $20; 9" square Leonard Vienna plate, pink, orchid and green, $5; 10" old ivory berry bowl, pink roses, $5; Hamilton open sugar, $6; Baltimore Pear open sugar, $8.50; Black hair china head doll, china hands & feet (16"), $20. Other dolls and misc. Stamp for reply.—The Treasure Chest, 2491 East Colorado St., Pasadena 8, Calif. n1007

COALPORT CHINA India Tree pattern creamer, $5; bread plate, 10", $4; 2 plates, 9", ea. $2.50. Wedgwood "Hague" platter, 18"x8", $4; China pierced border relish dish, 10" long, Dresden flowers, Germany, $8; 3 handpainted napkin rings, pr. $3.50; Clear Shell & Jewel water pitcher, 5 tumblers, $10; Bennington 6½" pitcher, $4; Clear Hobnail celery, $6; Mug, $2; Pr. handpainted china salts, Austrian, $3.50; 2 China high shoes, ea. $3, one slipper, $3; Nippon handpainted chocolate pot, 5 cups & saucers, cherries, $10; Handpainted vase, 14", large roses and leaves, nicely colored, $12; 9 China 7" plates, Bavarian, flowered assorted patterns, $9; 2 China cake plates, colored flower centers, 9½", ea. $2.50; China cake plate, Loop handles, 10¾", lovely colored roses, Rosenthal, $5; 6 China creamers, all nice, ea. $2; Clear ribbed perfume atomizer (bulb), applied enamel flowers, $5; 8 Clear wines, different patterns, $8; Copper lustre tea leaf 2 plates 8", 2 plates 9", ea. $1.25; Majolica platter, 13"x11½", colored bird in relief, $10; Creamer, colored leaf, $4; Cut glass bottle (star pattern), 5 small glasses, set, $15.—Madge C. Shaw, 2502 No. Clark St., Chicago, Ill. n18441

ASTRAL SHADES, frosted, cut, tulip or grape pattern. Crimped top. Beautiful. Never used. Guaranted old. 6". $38.50. 5". $27.50. Express extra. One 36". Astral lamp, 12" frosted, cut grape welt shade with ring. 6". Colonial prisms. Square fluted brass shaft. Square 2 step base. Wired. $175. Other fine astrals.—Gardner Buford, 1661 Broadway, Denver, Colo. n1314

PERFECT NORITAKE white handpainted china bridge set, 4 each cups, saucers, plates, 1 teapot, nicked spout, 4 butter pats, 1 candlestick, blue luster border, black handles, large orange and yellow flowers, pretty, $18; Oval picture frame, box type, 18"x15", gold lining, has hair flowers wreath with pearls, $8; 2 Mercury vases, 15", painted flowers, fruit, butterflies, ea. $7; Silver mustard Bristol, triple plate, raised flowers, $3; Bowl and pitcher set, beautiful clusters of flowers, age crack in bowl, $7.50; Miniature lamps, $4; Bennington pitcher, $5; Ohio pitcher, brown grape pattern, $3; Same in blue, $3.25; Scenery plates, Keokuk, Ia. and Riverside, Calif., blue, Eng. make, both, $7; Hanging lamps, $16.50; Bristol, pretty scenery, prisms, $28; Plates, ea. $1.25. Stamps please. Express collect.—Mrs. L. Schuerger, 1817 Cleveland Ave., East St. Louis, Ill. n1839

3 PC. MEISSEN TEA SET, blue crossed swords mark, write. Cobalt blue porcelain clock, 11" high, 8" wide, scroll outline in gold, large purple tulips, beautiful, not running, $60. Purple Slag butter dish, Lee, $20. French Haviland hand-painted tray, violets, $5. Haviland Limoges, round 7½" open vegetable dish, oblong 10"x7½" butter dish, pickle dish, slight crack, pink roses, all, $25.—Mary E. Kennedy, 834 Erie, San Antonio, Texas. n1574

CHINA CUP PLATES. Will sell 75 china cup plates. Almost all in fine condition, only 2 or 3 with small checks. Old light blue, Chelsea flowing blue, Canova, gold band sprig, some with lustre, etc. Will sell the lot at rate of $3 per plate. If interested, write.—M. S. Schofield, R. F. D., Duxbury, Mass. n1873

CATHERINE MERRILL, Glencoe, Minn. Choice floral hanging lamp, pink background, matching fount, prisms, $38.50; Exquisite pastel blue one, pink flowers, same type, $37.50; Victorian Oak clock, runs, $5.50; Choice Spinning Wheel, $18; Glass 7" shade holders (1882), $1.50; Grain Cradle, $4; Milk glass lacy edged plates. n1223

FOR SALE: Meissen Cross Swords, 84 pieces, in onion pattern, including 16 cups and saucers.—Mae Curtis, 1051 Mich. Ave., Adrian, Mich. n1041

RIDGWAY'S COACHING bowl, 8", $7.50; Purple Slag rose bowl, Lee's Victorian Plate 90, $8.50; Heart with Thumbprint berry bowl & 6 sauces, $8; Lincoln Drape syrup, $5; Milk glass base, clear fount lamp, dated 1870, $8; Haviland pink Thistle pattern, write.—Mrs. John F. Calsen, 2326 16th Ave., Moline, Ill. n1753

RIBBON GOBLET, $3; Blue bulbous puffy quilted satin glass covered powder jar, $12.50; Purple Cloisonne box, flowers, figures, $12.50; Green Wedgwood type creamer, raised Kewpie, "Rose O'Neill, Germany," $6; Canary Finecut cruet, no stopper, $8.50.—Ox Yoke Antiques, Route No. 1, Box 140-C, Garden Grove, Calif. n1513

PR. TORQUOISE VASES, beautifully decorated, footed type, $30. 10" size. Largest size blown overlay basket, Pressed Leaf edge, twisted handle, scarce one and beautiful piece, $35. Hobnail water pitcher, camphor to pink to rose at top, 2 hobs chipped, all in frosted, $45. Also Canary 7 row tumbler, $5. Pr. blue salt & pepper, $6; Opalescent salt shaker and creamer, $10. Fiery color cobalt blue blown water set, complete, fine, $22. —Vina Hathaway, Lake City, Mich. n1525

PR. 8½" BULBOUS blk. cameo vases, proof, $55. Coffee mill pewter top, $5. 1 Large c/s, pink lustre, blue dec., $4.50. 9 Pc. toilet set, pink and gold dec., $15. 4 Pc. table set, custard glass, Tree of Life and Oak Leaf, write. Low 80" Empire crotch mahogany sofa, restored in antique blue velvet, write. Patterns: Art P. Thistle, P. Daisy, Bird & Strawberry, Moon & Star, all inquiries answered. Stamp please. Express extra.—Mae K. Gansman, Pinecrest, Ebensburg, Pa. n1115

9 4" FOOTED AMBER Rose Sprig sauces, $3.75; Amber Rose Sprig bowl, $17; Cabbage Rose tumbler, $8.50; Cupid & Venus 10" plate, $6.50; Blue Double Beetle goblet, $5.50; Miniature Cut Log pitcher, $3; Almond T.P. celeries, pr. $12; Mary Gregory punch cup, $5.50; Amber Lee Vict. 191 boot, $5; Amber Lee Vict. 104 Fan toothpick, $5; Bennington pie plates, $5.50; Cosmos M.G. salt and pepper, pr. $7; Tea Leaf: 11 10" plates, $2.25; 11 4"x5½" veg., $2. Write wants.—Earl J. Vaughn, 306 So. Main, Delavan, Wis. n1906

HAVE PARTIAL SERVICE of Theo. Haviland, Limoges, Calcutta pattern. Will complete service or sell.—Mrs. Vernon Canter, 1603 So. Delaware Pl., Tulsa 4, Okla. n1282

Blue wildflower salt and pepper shakers, syrup jug, 4 goblets, 4 footed sauces, creamer, $95, (not sold separately); 3 ribbed palm leaf goblets (flint) $3.50 ea.; Jewel & Dew drop water pitcher, covered sugar, cake stand, tooth pick holder, mug, 2 oblong dishes $18; crystal wedding compote $5. Stamp for list of other items.—Kay Vensel, 1514 N. Buchanan St., Arlington, Va. n1006

BLUE & WHITE SHOP, 705-7 Douglas Avenue, Minneapolis, Minn. Westward Ho cov. compote, 8", $55; Pair matched apothecary jars, 10", $30; Pair green Bristol vases, 12" high over 100 years old, blue and gold dec., $40; Milk glass blackberry lamp, $18; 2 Amberina T.P. tumblers, ea. $8.50; Pink M.G. fluted dish, with applied clear edge, 10", $16.50. n1873

PAIR OF 12½" BISQUE figures, boy and girl have blond hair, dainty features, lot of gold trim with dainty orchid flowers, an Angel at the foot of them, lovely, $100. Clear glass pickle castor, with tongs, silver replated, $15. Copper luster pitcher, 4¼", blue band around top, old, $15.—Mrs. Lloyd Harrison, Ahoskie, N. C. n1314

BURNISHED BRASS white globes double Angle lamp, ready for use, $20. English Parian water pitcher, Ears of Corn decoration, rare piece. Amber Wisteria creamer, $2.50. Clear glass Roman Rosette creamer, $2.50. Matched pair Eyewinker lamps. 5 Moss Rose cups and saucers. 5 Meakin luster tea leaf cups and saucers.—Little Antique Shop, 282 Hill St., Dubuque, Ia. n1993

GREEN LION LEG: Creamer, $4.50; sugar, $5; spooner, $3.50; sauce dish, $3; 8" bowl, $6.50. Vaseline 3-Panel sauce, $2; Vaseline D&B X-Bar creamer, $5.50; 7¼" black Pinwheel plate, $4.50; Beaded Grape Medallion sugar, $8; Ribbed Acorn butter, $8.50; 9¾" amber Wildflower plate, $10; 8¾" open Nailhead compote, $2.50; Amber Cathedral wine, $4. Goblets: Vaseline Basketweave, $4; Cherry, $3; Red Block, $5.50; Parrot & Fan, $3.50; Teardrop, $3.50; Comet, $9.50; Broken Column creamer, $5. 4" Frosted Lion sauce dish, $5 ea.; Block & Fan cake stand, $4.50. Egg cups: Ashburton, $2.50; Lincoln Drape, $3.50; Ribbed Palm, $3.50; Banded Beaded Grape Medallion, $3; Magnet & Grape, $3; Stippled Medallion, $3; Sawtooth, $1.50; Flower & Scroll, $2.50. 9¾" oblong Shell and Tassel bowl, $6; 8¼" compote, $6.50; 4" flat amber sauce, $3.50; Roman Rosette creamer, $2.50; Large green D&B hat, $10. Write wants.—Grace Miller Ludlow, Selkirk, N. Y. n1468

CHINA CLOCK, green and gold with lovely handpainted flowers, 10" high, 8" wide, running, $25. 3 Piece tray set, light pink shading to white, lovely fine china teapot, creamer, & sugar, $12.50. Milk glass open sugar and covered butter dish, handpainted pink roses, $6.50. Lovely milk glass round trinket box, embossed, 3¼" high and 3¼" diam. Daisy and Button Cross Bar Canary compote, 7½" diam., 4" high, $5.50. Sevres bowl, 10" diam., 4" high, outside light green, shading to white, perfect gold lining, $30. Block milk glass Swirl plate, 8¼" diam., $3.50. Pair square gold metal frames, 12" high, 8½" wide, lovely filigree, $12. Unusual milk glass lamp, with white glass shade on clear glass holder, delicate painting on base, $25. Lady's & Gentleman's cup & saucer, white with green delicate painting, marked Germany, $10 pair.—Marion George, East Springfield, N. Y. n1808

YEWELL'S ANTIQUE SHOP, Princeton, Indiana. 2 Milk glass ruffled bowls. Pair of old Staffordshire vases, 9" tall, $40. Pair of old Staffordshire vases, 5" tall, $15. Pair of 6¾" tall, German, $15. One large white Bristol vase, 10" tall, with lovely flowers, $8. 1 Blue and one amber 9" sq. bowls in Hobnail, ea. $30. Apricot ruffled square basket, yellow ribbed outside, 9" across, 3½" deep, clear handle, $30. Write your wants. Stamp please. n1185

OLD GLASS: Rosette cakestand, water & milk pitchers; Beaded Grape Medallion rare large oval cov. dish; Sawtooth cakestand; Emerald green glass set; M.W. blackberry oval relish dish; Deer and Pine tree water pitcher; Black square S plate; Cupid & Venus wine; Amber Hobnail butter bowl; Psyche & Cupid creamer, compote; Beaded Medallion creamer, oval dish, salt; Frosted Roman key footed salt; GWW lamp base; Pressed Leaf water pitcher; Glass oil lamp bases; Willow Oak 10½" tray, compote. Many other patterns. Private collection. Stamp please. Write.—P. O. Box 77, North Postal Annex, Boston 14, Mass. n1326

COPPER URN SHAPED lamp, 18" tall, brass oil fount and brass footed. Has handles on sides, pink floral ball shade, electrified, $26.50. Emerald green Beaded Sweetheart lamp, 8½" tall, $10. Amber Hobnail bowl, 9" across, 3½" deep, $10.50. Hanging lamp, with 14" shade, white to deep rose background with white daisies and pink scroll design, clear glass oil fount, colored prisms, $27.50. Clear Hobnail cruets, 9" tall, with Hobnail stopper, $9 pair. Spice cabinet, write.—Leona Norton, Moberly, Mo., Rte. 4. n1765

8 DRAWER SPICE CABINET; Tray & 6 matching coasters, Dutch Windmill scene; Walnut magazine wall rack; Large beer tankard, 4 matching steins; Clear glass crystal wedding lamp; Eng. Hobnail base, diamond point stem, Sawtooth bowl lamp; Double Angle lamp; Old castor frames; 2 set, Bavarian china; Cut glass tankard and 5 matching tumblers; Squirrel clear glass water pitcher; Cannon ball cake stand and 2 sauces; Large milk glass hen on nest, glass eyes; Old flint glass Thumbprint sugar, bowl and spooner; Hand jam jar; Ironstone gravy tureen and ladle; 2 min. M.G. G.W.W. lamps; Demi-tasse gold trimmed shell shaped saucer; Old Canton plate; M.G. cov. Swan dish; Blue M.G. hen, white head; Lovely pink fluted top Bristol hand vases; Vaseline shell pattern footed fruit bowl, 5 footed sauces; Large pink portrait cups & saucers; Crystal Wedding cake stand; Caramel Slag footed sauce; Scuttle shaving mugs.—Mrs. Carl Beck, Moberly, Mo. n10711

PATTERN GLASS: 6 Ruby wines, $15; Ruby butter, $4.50; D&B with amber panels bowl, $6.50; Same, clear, $4; 6 etched leaf wines, $8; Vaseline D&B oblong butter base, $3; Amethyst spooner, $6; Pigeon blood spooner, silver handles, $6; Amber D&B compote, 6" across, $8.50; Cane marmalade jar, cover, $3.50; 8 sided D&B tray, $4; Sawtooth master salt, $4; 7 odd pieces pressed child's set, $3; Hobnail decanter, 9", hob stopper, $5.50; Amber mug, $2. All above perfect. Frosted square hob amber berry bowl, small rim chips, $9. Send for silver list.—Allene O'Shea, 6433 W. Alameda, Denver, Colo. n1858

BACCARAT PERFUME bottle, tulip stopper, $15. M.G. covered dresser dish, gold and violet trim, violets on cover, 5" square, $4. 12" cut glass water pitcher, grape design, $6. 3 tumblers, ditto, ea. $1. 1 tumbler, ditto, chipped, 75c. Bull's Eye and Fan covered sugar, spooner, $7.50. 6 Shuttle wines, ea. $1. 11 Flattened diamond cut paneled candy plates, ea. $1. 8 candy plates, Panels with Dewdrops, ea. $1. 3 tumblers, stippled band flowers, leaves, ea. $1. Royal Bayreuth pitcher, background tan shading to sand, upper, blue. 2 Arabs on horses: $10. King's Crown compote cover, 8", $2. Dahlia creamer, $4. Cut glass carafe, $6.—Mrs. J. T. Biddick, Box 245, Thief River Falls, Minn. n1346

GOLDLEAF FRAME, oil painting roses, medium size, beautiful, $12; Silver plated leaf shape relish dish, lovely, $4; End of Day vase, $4; Cut glass water bottle, perfect, $7; Sterling pie server, lovely, $6; Green Jasper placque, small, $3; Oval walnut shadow box, large, perfect, wax wreath inside, $18; Bennington water pitcher, raised animal decoration, hound handle, $16; Victorian wall newspaper holder, walnut, beautiful, $7; Collection butterflies in old oval white wooden frames, $6; Sterling match case, $2.50; Sterling perfume case, $2; Gorgeous finished needlepoint for slippers, $5; H.P. gravy pitcher and relish dish, R. S. Germany, $3 each. Express and postage extra.—Mabel J. Cooper, 5 Byron Ave., White Plains, N. Y. n1077

VENETIAN COMPOTE, $50. Green and clear epergne with 6 petals, each holding glass basket for flowers, $50. Silver urn, $50. Water pitchers: pink and opalescent swirls, 6 tumblers, $35. Pink and clear Mary Gregory, $12.50. Cranberry Spanish Lace, $25. Plain cranberry, $20. Blue and opalescent, $25. Clear Broken Column with red dots, $20. Canadian, $7.50. Bull's Eye, $7.50. Royal Doulton plate, $8; mug, $8. Adams Toronto Coat-of-Arms, $5. Wedgwood Coat-of-Arms, $5. Montreal. Lamps, each $50; Electrified: 3-tier Delft; wrought iron piano lamp; Delft shade, yellow tulip shaped shade, raised scrolls all over, white, pink, blue, scenes, tulip-shaped globe. Blue, gray and white with bunches of grapes. Single buffed brass student lamp, white shade. Double brass student lamp, write. Egyptian open compote, $5. Clear glass birds salt & pepper and napkin ring, $8. Pair of Rockingham Lions, each with foot on globes, $65. 11" Overlay pink and white with silver flecks basket, $35. Amber swirly opalescent hanging lamp, prisms, $50. Brass all yellow satin glass hanging lamp, prisms, $40, buffed. White with pink flowers lamp, prisms, $35. Pink & cream G.W.W. with white water lilies, $40.—Haynes Antique Shop, Coldwater, Mich. n19631

New England Pineapple Glass; Private collection of 100 pieces, including rare items, all old glass, to be sold as a whole. For particulars and price, write.—Mrs. W. F. Kershaw, Harwich Port, Mass. n1003

American Antiques, 2714 Salem, Dayton 6, Ohio. (TA 1527). 6 m. g. lattice edge plates, apple blossom centers; Purple slag platter and ruffled top rose bowl; Moon and Star lamp, blue bowl clear stem, $40; also bowl 7x3½", $5; 1,000 eye 3 footed sauces; art covered sugar; a lot of feather, write; Egg in Sand platter; single horse shoe platter; Crown Jewel celery and tumbler; stippled Dewey water pitcher, 2 tumblers; double vine plate, 10½", $7.50; pleat and panel platter, $6; Roman Rosette jelly stand, $4; barberry and currant celeries; raindrop water tray; Goblets, apple green cane, clear Valencia waffle, stub palm, D & B w/tp, grape and festoon; childs 20-piece tea set; double student lamp with new ribbed pink shades or old white or green; Actress oblong bowl 4½x7"; cut glass water pitcher; cut glass wines and most exquisite heavily cut compote 13" tall; lovely beaded bag, sterling frame and chain; large Spanish tortoise shell comb. Free lists, glass, china, furniture. etc. n10851

STAMPS

News From Washington

Events are happening fast in the transport of mail these days. The flying mail car" made a second demonstration flight from San Francisco to Seattle on October 3, stopping enroute at Sacramento, Calif., Medford, Eugene and Portland, Ore. The plane operated over United Air Lines route AM-11.

A special cachet was provided for covers carried on the flight and many collectors availed themselves of the service.

oOo

A "Highway Post Office," linking Detroit and Saginaw, Mich., and serving 13 cities and towns enroute, began its initial run on October 8.

Another link in the country's mail transportation system was forged on October 15, with the establishment of a Highway Post Office route between Jackson and Benton Harbor, Michigan.

Special cancellation were placed on philatelic mail transported over the routes on the first days of operation.

oOo

A special 3-cent postage stamp commemorating the 100th anniversary of the entry of General Stephen Watts Kearny into Santa Fe in 1846 was placed on sale at Santa Fe, New Mexico, on October 16, 1946. An initial printing of 100,000,000 stamps was ordered.

oOo

The Post Office, Washington, D. C. unveiled the new 5-cent air mail stamp at the National Airport, where the first "Flying Post Office" was on exhibition. Postmaster General Robert E. Hannegan headed the list of government officials participating in the ceremonies. The "Flying Post Office" left Washington on September, 25 with Mr. Sullivan and members of the official post office family aboard. Stops were made in many cities where Mr. Sullivan presented the mayors, postmasters and other civic officials with albums containing sheets of the new stamp.

Mr. Hannegan's remarks at the ceremonies seem to be prophetic of coming events in the mail delivery service. Said he, in part:

"As we launch our First Flying Post Office today, I believe you will agree with me that the day is not far distant when many of these 'mail birds' will be flying daily from coast to coast and border to border.

"This is not an experiment, in the true sense of the word. It is not an undertaking to discover something previously unknown. It is not an operation designed to test a theory.

"I do not fear that the American people will not be united in supporting these new advancements in air mail. I am confident that the American people will insist upon air parcel post and the reduction in international air mail rates. I know, too, that they will seek a broader and faster network of feeder and pick-up service between the trunk lines of our railroads and our airways. In these objectives, the Highway Post Office, the helicopter and the cargo mail plane are destined to play a much more important role.

"The cost of transporting air mail is moderate, even now, and we hope, as volume develops, that the rates can be lowered even further. All of us in the Post Office are hopeful that our mail service will win such a wide acceptance by annihilating time and space that we will prove what I consider one of the most important points about the postal service—it is not that mail is transportation—but TRANSPORTATION IS MAIL. That is our great hope."

oOo

The "Midnight Expediter," a special American Airlines West-to-East coast flight, carrying an around-the-clock aerial post office, picked up and delivered mail at 12 major cities on October 1, the first mail bearing the new 5-cent air mail stamp.

The crack Flagship flight left Los Angeles, Calif., at 12:01 a.m., October 1, one minute after the new air mail rate went into effect.

Equipped to sort, cancel and deliver air mail on its transcontinental dash, the plane made stops at Tucson, Ariz., El Paso, Fort Worth and Dallas, Texas, Little Rock, Ark., Memphis and Nashville, Tenn., Washington, D. C., Philadelphia, Pa., New York, N. Y., and Boston, Mass., where the flight terminated at 9:35 p.m. the same day.

The four-engine Flagship with its airborne "post office" collected first flight covers along the route.

—o—

Vol. I of Scott 1947 Catalog Gives No. 1 to First U. S. Stamp

The 5c and 10c 1847s, which Scott has listed as Nos. 28 and 29 since 1900, have been renumbered "1" and "2" in the 1947 edition of the Standard Postage Stamp Catalogue.

With the centenary at hand, Editor Gordon R. Harmer believes the time has come to give the classic first issue of the United States Government its fitting catalogue numbers. The 1875 official imitations of the 1847 stamps, previously numbered 29D and 29E, now become Nos. 3 and 4. Mr. Hammer aims eventually to utilize the now unused Nos. 5-29 and make the U. S. numbering consecutive.

Volume I was midway in preparation when Editor Hugh M. Clark yielded the chief editorial chair to Mr. Harmer.

A number of Japanese occupation issues appear in volume I for the first time. The Philippine occupation listings are there, although unpriced, and the Brunei Japanese overprints are listed. In the "Tentative Listings," a classification which appears in Volume I for the first time, will be found the three Japanese surcharges for Hong Kong, the two definitive occupation stamps for North Borneo, a Japanese overprinted set for Sarawak and the 14 definitive stamps issued in Straits Settlements under the Japanese.

When numbers were first assigned to all stamps in the Scott Catalogue with the 48th edition (1887-88), the 1847 issue received Nos. 14 and 15. Between then and 1900, when they became Nos. 28-29, these famous stamps underwent five renumberings.

The 5c Franklin is the third stamp to bear the premier catalogue number. The 5c black Baltimore postmaster's provisional of 1846 had it from 1887 until 1897 when the Alexandria, Va., 5c buff of 1846 moved into first place.

The 1947 catalogue price of the 1847 5c used has gone up to $25, from $22.50. It still lists $50 mint. The price of a used copy of the 10c has jumped 50 per cent, from $50 to $75, while the mint price remains $175. The reproductions show no price change.

A few color varieties which had major numbers in the 1946 "Encyclopedia of Philately" have been reduced to minors; Gambia No. 42 becomes No. 41a; Gilbraltar No. 15 is 14a and 49 is now 48a.

—o—

BRIEFS

A new series of Hungarian issues shows old steam and modern electric locomotives.

oOo

The Island of Mauritius will again be in the news in 1947, when it will issue a series of stamps in commemoration of the one hundredth anniversary of postage stamps.

oOo

The Argentine Republic has released two new air mail stamps. One is a 15c value in green, and the other a 60c value printed in brown.

oOo

With peace settling over the face of the earth again, Finland has turned from turmoil to the issuing of stamps. A new stamp from this country marks the 250th anniversary of the establishment of lighthouse

service. The stamp bears a picture of a Finnish lighthouse.

oOo

If the Post Office Department heeds several requests that have been coming its way, it will issue a stamp soon for the 200th anniversary of the beginning of the coal industry in the United States. The Department has also received requests for stamps to honor George Westinghouse and Thomas A. Edison.

oOo

The total number of covers canceled of the 5-cent air mail stamp and 5-cent embossed stamped envelope at Washington, D. C., on September 25 amounted to 396,669. The number of adhesive stamps sold was 909,661, value $45,483, while there were 101,381 stamped envelops sold with a value of $5,389. Total sales amounted to $50,872. There was an initial printing of 165,000,000 of the 5-cent stamp and 44,000,000 of the envelopes. Since then there has been an additional printing of 130,000,000 of the 5-cent air mail stamp for distribution throughout the country.

STAMP COLLECTIONS WANTED
$25.00 to $10,000.
UNITED STATES OR FOREIGN.
ACCUMULATIONS, DEALER'S STOCKS.
Top Prices Paid.
C. J. ROSE
619 N. Fourth Ave. Maywood, Illinois

WANTED TO BUY
STAMP COLLECTIONS, ACCUMULATIONS, DUPLICATES, OLD LETTERS.
Want Lists Solicited. tfc
STAMPMART
109 N. Dearborn St. Chicago 2, Ill.

United States Stamps
Stanley Gibbons, Inc.
38 South Park Row, New York 7, N. Y.
Complete U. S. Price List Free.

POSITIVELY Greatest Free offer — Latest Scott's International $5.00 Stamp Album — covering entire World, contains 36,000 illustrated, descriptive spaces: Scott's New Standard $5.00 Catalogue "Philately's Encyclopedia" —both absolutely Free to applicants for Foreign Approvals becoming customers! tfc
Plymouth Specialty Company
Dept. C-14 BELL, CALIFORNIA

UNITED STATES
Postage and Revenue, Foreign Singles and Sets on Approval.
KEILEN STAMP CO.
H112 Bailey Ave., Pittsburgh 11, Pa.

CHINATOWN SOUVENIR
FREE WITH THESE STAMP OFFERS
100 DIFF. STAMPS FROM ALL PARTS OF WORLD and PERF. GAUGE 10¢
— OR WITH —
60 DIFF. LATIN AMERICA AND A PERFORATION GAUGE FOR 25¢.
ILLUSTRATED LISTS OF SETS, PACKETS ETC. FREE
R. & M. HARRIS
560-27th AVE., SAN FRANCISCO 21, CALIF.

IT SEEMS TO ME

By FRANK L. COES

"New Order" Series

Some additional comments from a reader on German issues, which I quote in part:

"After the Weimar issue, the so-called 'New Order' series of four (July, 1919) there were no new stamps ready, so the Bavarian series overprinted 'Deutshes Reich' were used. The encyclopaedia said they didn't list because used 'not universally' and listed in 'Bavaria.' Gibbons says 'This was the first issue for use throughout the whole of Germany, including Bavaria."

Of course, someone saved time and space perhaps, and the issue was listed in Bavaria, also it was cheap, and easily obtainable and could be duplicated after the Weimar issue, in the German pages. There are many who believe that it would have been a wise addition for the encyclopaedia.

Mint and Used

The remarks about collecting "mint and used" in side by side positions is going to bear fruit. The collecting of George V. Jubilees, used, may well expose the fact before the next cataloging, that used Jubilees are harder to come by than the mint items. Also this goes for some other neglected series. Already our famous men have taken an upward jump, used, and are almost double the listed prices, and hard to get well centered and lightly cancelled. Plenty of other examples.

But, supposing you had laid out your pages in paired spaces and put on a used copy as soon as you got a good one, which would be the hardest to fill now? The used space or the mint space?

And I will wager you will be surprised at the difficulty of getting good used copies of many supposedly "common" items. Try it.

Color Pages

Back a few months there were some remarks about colored and black pages. Some have even resorted to the black ones in "self defence," there seemingly being some handy. But it looks as if the shift, or change, might well mean a later re-shift.

The black pages and the colored ones, colored edges are nice for a change, sometimes better than white. But they do not continue in approval, especially if the owner is fond of doing a good write-up job. White ink, white paint, white crayon, does not satisfy. Pasted on labels also fail to improve the page. Several such complaints. Perhaps the "wait a-while and keep the material in order

Mid-Atlantic Stamp Sales
Featuring
Stamps of the World
H. A. Robinette
900 F St., N. W. Washington 4, D. C. tfc

SERVICES FOR STAMP COLLECTORS

● To help you enjoy the Hobby of Kids and Kings, we have a packet of 388 different postage stamps from all corners of the world that is really a miniature collection in itself.

If you're interested in adding some colorful stamps to your collection, this 388 variety packet is the thing for YOU! Commemoratives, pictorials, high values and Colonials . . . you'll find stamps from just about anywhere in this attractive packet.

● When you send $1.00, you will receive the 388 stamps as well as 1,000 stamp hinges and the 27th edition 60-page *"Collectors Handbook."* Your complete satisfaction is always assured.

Remember:
you get *everything* for $1.00

MIXTURE FANS!

● On the other hand, if you're a "mixture" fan and would like to see a box full of stamps, seals, covers and oddities, we suggest the "GOLD MINE" Mixture. Made from odd lots, leftovers, broken collections and tag ends of miscellaneous purchases, each one of these Gold Mines is an evening's fun in itself.

● The Gold Mine is no place for the "specialist." If you don't get a kick out of variety and of oddities and the sideline hobbies, don't send for it!

● But, if you'd like to pick your way thru a box of assorted stamps, junk, seals, covers and oddities, send for your box of mixture today. Orders in U.S.A. Only.
Price: $2.00

"The Department Store of Philately"

"Long on Service"
New Address
ELMER R. LONG
112 Market Street
Harrisburg, Penna.

in a stock book, sheet, or cards, is the widest suggested cure.

Propaganda

Few of us appreciate the amount of propaganda that is peddled by interested persons to the stamp collecting public.

A good example is the current discussions as to the future prices of stamps from the "over-run" countries and their issues. Of course one can call such predictions merely "guesses." But many of them are self interest, disguised in super prophetic language, and of course, the collector takes his choice of waiting or grabbing.

Actually, as after the other World War, there will be a few very good issues that are so small in printed numbers as to demand and hold prices. Then there will be others that might have been, possibly were, issued in the hope of revenue, or more than the usual revenue. Then there will be the small and poorly distributed issues of the Hitler efforts, and of these no one can know, predict or even surmise the final supply.

Do not be misled, it is still too early for these know-it-all prophets to do more than guess, unless they want to sell some surpluses they have. Either way a plain gamble. Take your pick.

—o—

"The Silly Season"

The British may have something in their almost universal calling of the lay-off from schooling and teaching "the silly season."

Few of us appreciate it because we do not get the contacts that come from "time on the hands" and the let down of vacation. Anyway we have a " silly season" here, but it is decidedly different. The Briton goes political. Our correspondents go "stylish" or critically "disagreeing" or just they air questions that they could answer themselves if they would read the paper. Anyhow here is a letter that got considerable discussion.

"I want to shift my interest in stamps to the Pacific Areas, I feel that the common interest is to be there for a long period, but before deciding, will you tell me what countries are considered to be the vogue and the best to collect?"

She meant probably "what is it stylish to collect."

Now that is a poser, or it is just naturally silly, all according to your ability to foresee the future, and the prices, and the gaps in the war issues.

One could well select anything, or all but Japan. Japan will, for a long time, be sort of "lacking in interest" altho the Japanese control overprints for conquered countries, islands and such will be held and included in their proper places. But Japan alone, is likely to be avoided.

But style, as style, never was entered into our considerations of what to collect. The lady is a teacher, in a high or junior high school, she is also a very good geographer, having spent her summers to good advantage in a Geographical summer course. But why "style?" We don't think of style when we study history, or governments, or land areas. We don't fuss about "style" when we have interest in the public eye. So why be stylish; A mystery of the "silly season!"

—o—

Type Collecting

That we rarely get into a discussion of methods that does not bring in some dreamer about "Type" collecting and some other enthusiasts for "Topicals." So the "Birds" topical group got busy and talked about the inclusion of the "Quetzal" of Guatemala (it is the National bird) in a series of color prints on Nicaragua. And strangely they went "all out" to prove that the Quetza, should not be a Nicaraguan inclusion, being "wholly adopted by Guatemala." Not that it makes any difference to the Quetzal, but they surely do go to town on their "topical" facts. And they even get ornithological and discuss families and racial habits and roosting poses. Might be these bird topical enthusiasts are really learning ornithology along with their stamps. But when the "type" collectors get going, that is something else. And, some of it is pretty hard to agree with, or understand. Still it is "their collection."

Another controversy that has arisen, the wording on the Vichy issues of the Mercury heads, "Postes Francaises," later overprinted "RF." Might be not Vichy, might be the argument is baseless, could be too the U. S. brand of French is sort of fussed by spellings or seeming shifts. Anyway that "ses" starts plenty argument.

And with reason it hurts to say "we told you so," but several complaints about family care of treasured stamps "till Bill came home" or carelessness, the worst a younger son sold a set of Zepps, "mint and pretty good" for a bicycle, replacing them with his used set. Mother knew it but didn't believe any damage done.

Pretty strained relations for a period in that family. But after all the thing was repeated, covered very thoroly, and with specified reasons and warnings. But, there is another side. Even supposing the seller insisted they were his own, and he a minor, the dealer should have been careful about buying a set of mint Zepps for $25. cash, or so stated. Boys with an objective in view do not always know values, or haggle for more than is offered.

It is nothing to that dealer's credit, especially in the big mid-west city where they "know" their stamps.

That was a sad case, there were others. And still the returning boys complain about "family neglect of a good quiet hobby." Well, everyone does not see value in stamp collecting, but we must agree that between knowing and protecting the property of the G. I. whose return was hoped for, and ignoring both that return and his property, is a considerable bit of indifference.

One mother writes "I did what you said and kept Alf's stamps, and he came home almost well but still a chair patient, and was he surprised and pleased. He said to thank you for the advice."

Some contrast between that approval and plain neglect.

1c APPROVALS

OUR SERVICE MAY BE IMITATED BUT NOT DUPLICATED!

Check These Features Carefully

★ We send an entire album containing 2,000 to 5,000 different stamps, cat. up to $1 net each.

★ SPA sheets used in mailing to Zone 6. Return postage refunded if you spend over $5. Hundreds of unsolicited testimonials on file.

★ All we ask is a $3 minimum purchase which we will waive if you do not agree our service is unparalleled. A trial is convincing. Write today. Mention number of stamps in your collection. References appreciated.

TATHAM STAMP CO.

SPRINGFIELD-10, MASS.

UNITED STATES

Complete except for the great rarities, this 104-page catalog, with more than 1,000 illustrations for your convenient reference, lists and prices all major varieties of the United States, U. S. Possessions & British North America. *Sent for only 10c to cover mailing costs.*

H. E. HARRIS & CO.

Transit Building • Boston 17, Mass.

WANTED

NATURALLY you want the highest price. That's why you can't do better than to offer your material to a dealer located on the world's stamp center, Nassau Street, in New York. Thousands have found that it pays to deal with reliable and long established dealers who have the clientele and the facilities to sell at fair prices. Your United States collection, that bundle of old envelopes may be worth more in money than you think. Immediate cash offers made on your holdings, and they will be kept in my safe pending reply and acceptance. For your protection we have signed the pledge of the American Stamp Dealers' Association thus guaranteeing your satisfaction with every phase of any transaction. Member every leading philatelic society. Reference, Dunn and Bradstreet. Send stamped and addressed envelope for free pamphlet "How to Sell your Stamps" which gives valuable information on stamp values. Twelve years advertiser in Hobbies. — Herman Herst, Jr., 116 Nassau St., New York 7, N. Y. ja124263

DO YOU HAVE a collection of postage stamps or U. S. coins around the house? A few old pennies, some silver or gold? Private collector will gladly pay cash, for all you have!—George M. Morris, Box 100, Lansdowne, Penna. mh74p

WANTED FOR CASH: United States stamps and covers, any kind, any condition, any quantity.—Henry Lacks, 1081 Midland, St, Louis 5, Mo. mh128316

BOSNIA: I will buy or trade all Bosnia stamps, preference compound pref. Send any amount. — L. L. Howe, Box 209, Clearfield, Pa. d12706

STAMP COLLECTIONS wanted! Also accumulations of stamps and coins. Send for cash offer. Will trade U. S. stamps or coins for precancels.—George M. Morris, Box 100, Lansdowne, Penna. o124431

WANTED: ANYTHING pertaining to Philatelic, small and large collections, accumulations, mint or used stamps, etc. Immediate cash payments, everything held intact for your acceptance. Reliable members of SPA and APS — Scranton Philatelic Co., Scranton, Pa. f12048

FOREIGN REVENUE Stamps. Will buy any good lots. — Vanderhof, 339 Grand Ave., Long Beach 4, Calif. tfx

FOREIGN

100 NEWFOUNDLAND mixture $1.—Frank Knight, Box 75, St. Thomas, Ontario, Canada. n165

MINT SPECIALS: Germany, B218-29, 85c; B252, 25c; B257-69, 75c; B271, 35c; B272-77, 40c. Poland, NB28-32, 50c. Slovakia, B21-24, 60c.France, B197-200, 30c. What do you need in Germany?—Mizdrak, 1213 N. Paulina, Chicago, 22. n1222

25 VARIETIES from any one country, 10c; Argentine, Austria, Belgium, Brasil, Canada, Chili, China, Cuba, Czech., Denmark, Ecuador, Finland, France, German, Gt. Britain, Hungary, India, Italy, Japan, Jugo., Mexico, Netherland, Norway, Peru, Poland, Provisionals, Romania, Russia, Spain, Sweden.—Charles Harris, Belleview, Fla. mh128001

BREAKING up a good sized collection plus an accumulation of odd lots. Are you interested in some particular country or items? Let's hear from you.—Alatalo, 14-A Marlboro, Maynard, Mass. n1021

ROOSEVELT MEMORIALS: Turkey, 817-22, $7; Greece (3) 35c; Haiti (2), 35c; U. S. (4), 20c. All mint and complete.—Mizdrak, 1213 N. Paulina, Chicago, 22. n1401

GUATEMALA STAMPS, set of current issues mint condition ½, 1, 2, 5, 10, & 15 Centavos. 3 & 10 Centavo air mail complete set, 75c post paid—Caso Elsasser, Hollywood, Florida. d6008

BRITISH COLONIES, 50 different mint values, $1.85; Newfoundland, 50 different used values at $1.35; Argentina, 200 different, $1.25; Cuba, 100 different, $1.20; Canada, 100 different, 90c. Packet price list free.—Liberty Stamp Service, 3054 Loomis St., Chicago 8, Ill. ja6639

25 DIFFERENT mint German Hitlers, Swastikas, and good semi-postals 50c; Bohemia-Moravia Hitler and Wagner sets, both 35c; 100 diff. Bohemia $2.75; Denmark & Finland, 21 diff. 10 sets 75c. All for $4, a bargain. Lists free.—Buckey, H-208 Ludlow Bldg., Dayton 2, O. ap6638

UNITED STATES

U. S. COLLECTORS, Attention. We specialize in United States Stamps. — John's Stamp Co., Kendallville, Ind. f6063

APPROVALS U. S. and Foreign stamps. 1c to 5c and up.—Hastings Stampco, Box 350, Yonkers 1, N. Y. my12234

UNITED STATES large commemoratives 30 different 15c. 21 different famous Americans 20c. Presidentials ½c to $1. 60c.—Henderson, 962 72nd St. Brooklyn 28, N. Y. n169

U. S. STAMPS. Civil War revenues, departments, proofs, postage before 1900. Half Scott's catalogue price. No lists, mail wants.—Cooperider, 117 E. 19th, Indianapolis, Ind. n3633

PRESIDENTIALS (½c - $5.00) .98c; Famous Americans (35) $1.98; Flags (13) .98c. Free catalogue.—Jenella Stamp Company, 3921 Hereford, Saint Louis, Missouri. d12084

CUBA: FINE Collection (100 var.), contains plenty Airmails, Commemoratives, 19th Century. Plus 50 Latin American Pictorials. $1.00, approvals.—Plank, 8164 34th St., Astoria 3, N. Y. ap12426

FIFTY CANADIAN, Newfoundland including earlies, commemoratives, 10 cts. Approvals.—Read, 696 Gerrard, Toronto. mh12213

50 DIFFERENT U. S. Commemoratives, etc., 3c; Approvals—Co-Phil-Co., Cohoes, N. Y. d2001

1000 MIXED U. S. and Foreign Stamps, off paper, including the Dollar Wilson, only $1. Approvals on request.—E. W. Jackson, 1634 Weston Ave., Youngstown 2, Ohio. mh12006

DISPOSING LARGE STOCK United States, regardless catalog! Large variety, on-off paper, including obsolete, recent airmails, commemoratives, specials, dues, coils, high values, etc., 1,000, 60c; 2,000, $1.10; 4,000 only $2 Try them, order more.—Sound Service, 2744-K S. Millard, Chicago 23, Ill. ja3005

UNITED STATES precancelled stamps. Flaps, commemoratives and locals from Western towns on approval. 12 different Roosevelts (all 4 values) $1.03; 30 different commemoratives (packet grade) $1.03 —Margaret Rae, 2444 N. E. 49th Ave., Portland 13, Oregon. ap6888

STAMPS FOR YOU. This summer I have added to my stock of United States and Foreign, the entire contents of over 30 old collections. These collections ran from 600 stamps to 10,000. There are many "seldom seen" items. Foreign stamps retailing under 25c per stamp, are all mounted in book by countries. All above this price are mounted on attractive individual card mounts. The United States stamps are all mounted on the individual sheets. Prices right. Guarantee satisfaction. Try a selection. Reference please.—E. C. Reeve, Clearfield, Pa. A. P. S. 6353. f42741

MISCELLANEOUS

50 GERMAN HITLER stamps, only 50c. Stamp collectors outfit; Album, Stamps, Hinges, Guage, Tongs, Detector, Instruction Book, all $1.—Buckeye Stamps Co., H-208 Ludlow Bldg., Dayton 2, Ohio. ap6276

FREE: Newfoundland mint coronation set for first dollar order from my approvals. Foreign at one-third catalog.—Waghorne, 33 Kenmore Rd., Belmont, Mass. d3252

STAMPS FOR Collectors. Want list solicited.—Howard Weaver, Waynesboro, Pennsylvania. je12462

NEW, SIMPLE, and profitable plan to trade your duplicates with other serious collectors. Satisfaction guaranteed.—Philatelic Exchange, Box 77, Canal St. Station, New York City. ja3003

100 STAMPS from 100 countrys and 30 U. S. commemoratives for 75c.—Bertha Kerr, Trenton, Ill. d3402

NOVELTY mixture: Odd sizes, shapes, designs, etc. Many of the stamps offered as premiums to approval applicants are in this lot. Many small & seldom heard of countries are represented. Dress up your collection. Get those premiums without getting a ton of unwanted approvals & paying dollars in postage. 75 stamps only $1. Bargain price lists free. — Alatalo, 14-A Marlboro, Maynard, Mass. n1252

EXCHANGE STAMPS with members in over 125 countries. Club magazine 10c. Prospectus free.—Stamp Collectors' Exchange Club, Box 1-H, Sta. D., Toronto, Canada. f5024

APPROVALS

HAVE YOU tried our approval selections? We have beautiful pictorial stamps from all over the world. — Park City Stamp House, 3H Olive Street, Bridgeport 5, Conn. d12426

PENNY APPROVALS.—Fred Gilman, 125 Chestnut St., Everett, Mass. je8882

NEW ZEALAND HEALTH set 10c to applicants giving references; wide selections — Tate, 5619 Annunciation, New Orleans. ja12063

U. S. AND FOREIGN approvals.—Roth Stamp Stall, 4609 Second Blvd., Detroit 1, Mich. d12882

1-2-3 CENT STAMP approvals, U. S. & Foreign. Free stamp given to customers requesting stamps on approval. Write to Thomas Bryant Stamp Co., 4098 Parkside Dr. Brooklyn Village, Ohio. ap12607

MANY "Hard To Find" stamps in my low and medium priced approvals. Write for a selection today.—S. H. Shock 51½ Victoria Rd., Asheville, N. C. n6003

WORLD'S BEST APPROVALS. All countries.—M. R. Brown, 529 S. W. 29th St., Oklahoma City 9, Okla. ja6846

60 CORONATION souvenir stamps, 3c to approval applicants. — Morrell Stamp Company, Dept. A., 203 Fenimore St., Brooklyn 25, N. Y. n4023

BRITISH COLONIAL approvals for the discriminating collector. Many choice items such as Nyasaland 20/- used and other high values are sent out in our selections. Become one of our satisfied customers by sending your request for a trial selection today. Deposit or commercial references are required. — Imperial Stamp Shop, 1973 Yonge, Toronto 12, Canada. d2234

APPROVALS: FOREIGN & 20th century U. S. to responsible applicants.—Frank Newman & Company, 3539 Hartford St., St. Louis 18, Mo. ap6405

20 STAMPS free to approval applicants. 1 stamp free with each 10 purchased.—Mrs. Ben Tryggestad, 1010 22nd Ave., Northeast, Minneapolis 13, Minn. d3672

MIXTURES

500 FINE MIXED U. S. Stamps with scarce cover of Civil War period, only 25c. — Wright, 201 Mealy, Hagerstown, Maryland. f6084

200 DIFFERENT U. S. and Foreign stamps, $1 postpaid.—Educational Hobbies, Box 112, Scarsdale, N. Y. d3081

U. S. MIXTURE on paper $1.29 per lb. and worth it.—H. C. Hahn, Stafford, N. Y. f4492

MIXED UNITED STATES stamps 3 pounds, postpaid, $1.10. — Bob Wilson, Concordia, Kansas. ja3441

COVERS

WANTED COVERS before 1890, showing piano ads and illustrations.—Box MCO, c/o Hobbies. n12463

FIRST DAY covers on approval.—Howard M. Weaver, Waynesboro, Pa. n12042

MASS. STAMPLESS Covers (no Boston's) clear strikes only. Send on approval. References if desired.—John Heard, 107 Irving St., Cambridge, Mass. jly12253

5 INTERESTING foreign covers, 25c.—Walter Brooke, Boyertown, Pa. ja3801

ROOSEVELT SPECIAL. 2 2-cent first day covers with hand-colored photo of Little White House, 8x10" portrait, reprint of local paper of death with poems, $1. Dealers write—Press, Warm Springs 8, Georgia. n3483

STAMPLESS TO PRESENT day, Airs included. Many choice items, in stock, priced reasonably from 5c each up. Buy your covers the approval way.—Ezra Williams, P. O. Box Ithaca, N. Y. ja3434

PRECANCELS

BUREAU Prints & City types 1c each and up. — Henderson 962-h 72nd St., Brooklyn 28, N. Y. n146

PACKETS

NICE PACKETS: 20 different New Zealand, 30c.—Edgar Henderson, 65½ Portland St., Portland, Maine. nx

AIRMAIL

AIRMAIL accumulation. Guaranteed 100 different foreign, 15 different U. S., 200 for $2. Lists free. — Alatalo, 14-A Marlboro, Maynard, Mass. n108

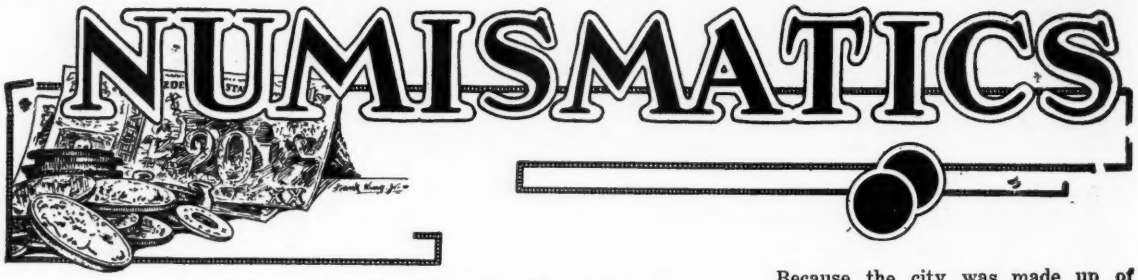

NUMISMATIC THOUGHTS

By FRANK C. ROSS

Queen Victoria Was Age Conscious

Queen Victoria was one of the most coin-photoed women in history; her likeness on English coins is probably as familiar to Britishers as is that of Miss Liberty to Americans. We always think of Queen Victoria as extremely good looking but free from all feminine vanity and "girlishness," one who taught her offspring that pretty is as pretty does instead of pretty is as pretty looks. Numismatics, however, proves she was every inch a woman as well as every inch a queen, that she, like all femininity, wanted at all times to look her best and underlook her age. The following is an item from a Bulletin of the New Zealand Numismatic Society giving the womanly side of the Queen's nature, confirming that women will be women regardless of high estate.

Queen Victoria criticizes designs for her coins: the following extract from "Munzbelustigungen" Bulletin No. 4 (Switzerland). (From Jean Evans, Time and Chance, the story of Arthur Evans and his forebears, London, 1943.)

She, Queen Victoria, was strongly opposed to any fresh representation of herself that necessarily made her look older than the current effigy. Almost every year some fresh problem of this kind arose, and almost every year the Committee's (of the Royal Mint) suggestions were vetoed by the Queen. Her comments stand out among the formal documents of the Royal Mint and the Treasury: The Queen has examined the designs for the new Coinage. She strongly objected to Mr. Brock's design No. 1 of Her Majesty's Head, and does not like the way the Crown is put on, nor the arrangement of the headdress. But she likes No. 2 and approves it, though she thinks the nose too pointed and would prefer it being slightly rounded. Her Majesty asked why the Committee required a different Head on the Florin: "no one will look at the Head on the Florin to distinguish it from the Half-crown. Is it likely that the Coat-of-arms on the new Half-crown will be preferred to the very pretty Coat-of-arms on the Half-crown last adopted? The nosegay of Mr. Payntor's design for the reverse of the Shilling is like a Beefeater's breastplate, whereas the present Coat-of-arms is very pretty."

Spanning Three Centuries

The body-politic of numismatism is made up mostly of average collectors who do not go in for all-out, do not try to collect all the phases. Collecting all phases is like "threading beads on a string with no knot in the end of the string," an endless job. Average collectors like diversion sets, sets easy to form yet still interesting. Such a set would be one that spans three centuries; for instance: 1796, 1839 and 1920 half dollars, representing the 18th, 19th and 20th centuries. The set would furnish three distinct types, head and bust of Liberty on the 1796, Liberty seated on the 1839, and Liberty standing on the 1920. It would give three types of eagles, each quite distinctive from the others, showing three different conceptions of our flying ace. Also three distinct denominational types, the ½, the half dol, and the half dollar; this feature alone would make it a unique type set. Even the stars furnish interesting contrasts, the 1796 with 15 stars, the 1839 with its 13, and the 1920 with its stars so huddled together, so small and indistinct that they are hard to count. The lettering and dates contribute their peculiarities to make the set a favorite; the lettering and date on the 1796 are large and distinct, on the 1839 they are small and not so distinct, while those on the 1920 cannot be called specially distinctive. This three-century, three-coined, many-typed set is only one of the many easily assembled combinations.

The Dixie Dees

It pays to be ignorant—sometimes. One of the most interesting stories from the romance of money is that of how the ignorance of French pronunciation gave the South the name of Dixie-land. In the 1830's the Citizens Bank of New Orleans put out thousands of ten-dollar bank notes. Because the city was made up of both French and Americans, one side of the note showed the American TEN and the other side the French DIX (ten). The Bank was solid with a reputation for honesty and safety, and the Dix notes were accepted at par throughout the South. Now here is where the "ignorance" comes in. In French, DIX is pronounced Dees, but none of the Americans and few of the American-born French knew this, so they gave it the American pronunciation, pronounced it as it was spelled, D-I-X, and the South became known as the home of the Dix, or Dixie-land, and the words and music "Away down South in Dixie" has immortalized it. This is one instance when "ignorance" paid dividends, for no one by the wildest stretch of the imagination would have named a section of the country Deesi-land, and no musician would have had the temerity or audacity to put "I wish I was in Deesie" to song and music.

Nations and sections of nations have given names to monies, but this is one of the very few instances where money has named a section of a nation, furnishing the romance of money a charming true story, proving that truth is stranger than fiction.

Collectania

E Pluribus Unum so familiar on American coins, the motto of the United States, it is claimed was suggested by Thomas Jefferson. Its thirteen letters are symbolic of the original states.

oOo

The Ring of a silver coin is not proof-positive of its genuineness; counterfeits have been made with a perfect ring.

oOo

1944 Steel pennies. No steel pennies were struck at the Mints in 1944. However, many alleged 1944 steel pennies have been offered for sale to new collectors by old speculators; they are either counterfeits or copper pennies zinced or coated. Don't get taken in by one of these steal-steel 1944 pennies.

Coinage of the United States, by Mints, during the month of August, 1946.

Denomination	Philadelphia	San Francisco	Denver	Total Value	Total Pieces
SILVER					
Half dollars	$ 949,000.00			$ 949,000.00	1,898,000
Quarter dollars	2,466,000.00			2,466,000.00	9,864,000
Dimes	2,818,000.00			2,818,000.00	28,180,000
Total silver	$6,233,000.00			$6,233,000.00	39,942,000
MINOR					
Five-cent pieces	$ 968,600.00		$386,400.00	$1,355,000.00	27,100,000
One-cent pieces	1,367,400.00	$292,000.00	406,200.00	2,065,600.00	206,560,000
Total minor	2,336,000.00	$292,000.00	$792,600.00	3,420,600.00	233,660,000
Total domestic coinage	$8,569,000.00	292,000.00	792,600.00	$9,653,600.00	273,602,000

CONFEDERATE STATES CURRENCY

These Notes, issued by the Confederate States of America during the great conflict between the North and the South, comprise one of our most interesting and beautiful series of Paper Money. Notes are numbered according to the Standard Paper Money Catalogue, and offered at Special Bargain Prices:

9. $20.00 Ship Sailing, 20 at left. Fine.....$1.50
14. $50.00 Moneta, Seated by Treasure Chest, VG-Fine.. .75
16. $50.00 Jefferson Davis. Black and green. Fine..... .75
17. $20.00 Female behind large 20. Fine..... .65
20. $20.00 Ship Sailing, Sailor at left. Fine..... .50
22. $10.00 Negro Picking Cotton. Fine..... .65
23. $10.00 Gen. Marions Sweet Potato Breakfast. Fine.. .60
27. $10.00 2 Females with Urn, Train right. Very good.... .40
29. $10.00 Female leaning on Anchor. Values in red. Fine. .60
34. $5.00 Sailor near Cotton Bales. Very good..... .30
35. $5.00 Bust of Memminger. Very good. Scarce..... .65
36. $5.00 Same as No. 35 but Value in green. Fine..... .90
37. $5.00 Female Seated on Cotton Bale. Very good..... .30
39. $100.00 Negroes in Field, Calhorn left. Very fine.... .65
40. $100.00 Train of Cars, Str. Steam. Ex. fine 35c; Unc. .75
41. $100.00 Train of Cars, Diff. Steam. Ex. fine 55c; Unc. .75
42. $2.00 North and South in Conflict. Very good..... .35
44. $1.00 Steamship, Bust of Mrs. Pickens. Very good.... .30
46. $10.00 Fem. leaning on Ctn. Bale, Boats in Dis. Fine 1.00

Issue of December 2, 1862

49. $20.00 Nashville. Blue Back. Fine.....$ .50
50. $10.00 Columbia Capitol. V. fine 35c; Unc..... .50
51. $5.00 Richmond Capitol. Fine 25c; V. F. 35c; Unc..... .50
52. $2.00 Benjamin, Figure 2. Fine 25c; Unc.....$ .50
53. $1.00 C. C. Clay. Fine 25c; Unc..... .50

Issue of April 6, 1863

54. $100.00 Mrs. Pickens. Gr. back. Ex. fine $1.10; Unc...$1.50
55. $50.00 Jefferson Davis. Bl. and gr. V. fine 60c; Unc. .85
56. $20.00 Nashville. Extra Fine 40c; Unc..... .55
57. $10.00 Columbia. Extra fine 35c; Unc..... .50
58. $5.00 Richmond. Extra fine 40c; Unc..... .50
59. $2.00 Benjamin. Pink paper Very good..... .25
60. $1.00 C. C. Clay. Pink paper, Very good..... .25
61. 50c Jefferson Davis. Pink paper, ex. fine 20c; Unc... .30
54-61 Complete. Fine to Unc..... 3.50

Issue of February 17, 1864

62. $500.00 Statue of Washington, Bust of Stonewall Jackson. Beautiful and Rare Note. About Unc. $4; Unc...$5.00
63. $100.00 Mrs. Pickens. Fine 50c; V. fine 60c; Unc..... .75
64. $50.00 Jefferson Davis. Fine 35c; V. fine 50c; Unc..... .85
65. $20.00 Nashville. Fine 20c; V. fine 25c; Unc..... .40
66. $10.00 Field Artillery. Extra fine 20c; Unc..... .25
67. $5.00 Richmond. Extra fine 30c; Unc..... .40
68. $2.00 Benjamin. Fine 20c; Unc..... .45
69. $1.00 C. C. Clay. Fine 20c; Unc..... .40
70. 50c Jefferson Davis. Extra fine 20c; Unc..... .25
62-70 Complete. V. Fine to Unc. $5.50; All Unc..... 7.50

Collection of Eight (8) diff. Denominations, 50c to $100, F-VF 1.75; Unc. $3.00

Special 10% Discount on Order $10.00 or more for Above C. S. A. Currency (Excepting the 1863 & 1864 Complete Sets are Net).

NUMISMATIC BOOKS AND SUPPLIES

Finest Lines – Fresh Stock – Fast Service

STANDARD PAPER MONEY -CATALOGUE, Part II, 1946. Listing all U.S. Notes and Fractional Currency with price revisions. Heavy paper cover. By Wayte Raymond..$ 1.00
STANDARD CATALOGUE OF U.S. COINS, 1947 edition. By Wayte Raymond..... 3.50
COINS OF THE WORLD, 20th Century. New 2nd Edition. By Wayte Raymond..... 3.50
CROSBY'S EARLY COINS OF AMERICA, (Reprint). An exact facsimile of the orig., hardly obtainable at any price. Contains hundreds of beautiful Illust. of the Coins of Pioneer America. One of the most sought for books; the "Number One Must" in all Collector's Libraries. Bound in dark green Fabricoid with title in gilt, same as the original. Now reprinted so as to be available to all collectors at just a fraction of the price of an original. Edition very limited. Carefully packed and shipped via express, or parcel post if desired, prepaid..... 20.00
CONFEDERATE STATES CURRENCY. By Bradbeer (Reprint). The Standard Reference on this popular currency, at last available to collectors. Well illustrated. Limited edition. Another "Must." An original sold recently at $50. Special..... 5.00
STATE BANK NOTES. Complete list of all U.S. State Bank Notes. Wayte Raymond 2.00
CHECK LIST OF U.S. TRANSPORTATION TOKENS. By B. Morganthau. Complete List Tokens. Cloth 3.00
U. S. PATTERN, TRIAL & EXPERIMENTAL PIECES. By Adams & Woodin..... 3.00
OUR COUNTRY'S MONEY. By Frederic Majer. Story of Money from Early 13 Colonies to dates 2.50
FROM BARTER TO BANKING. By Jos. Leeming. Fine Reference on Odd and Curious Monies 2.50
WHITMAN HANDBOOK & PREMIUM LIST, 1947 Edit. & Our Copyrighted Premium List .50
*AUCTION PRICES; U.S. CENTS. 3rd Edition. Prices realized at 57 leading Mail Auctions. 168 pages. By Jas. B. Johnson..... 2.00
SILVER DOLLARS OF NORTH AND SOUTH AMERICA. By Wayte Raymond..... 3.00
GOLD COINS OF NORTH AND SOUTH AMERICA. By Wayte Raymond..... 3.50
SPANISH AMERICAN GOLD COINS By Wayte Raymond 2.00
WAYTE RAYMOND PUBLICATIONS Fully Illustrated. Heavy paper cover:
U.S. Commemorative Coins. 52 Pages. Fully illustrated by Stuart Mosher..... .50
United States Cents, 1804-1814..... .50
Early Medals of Washington..... .50
Coins of Mexico, Silver and Copper..... .50
Coins of South America, Silver and Copper 1.00
Coins of the West Indies, Silver and Copper .50
Coins of Central America, Silver and Copper .50
*FREE: AUCTION BOOK by Jas. B. Johnson with Book Order of $7.50 or more.

WHITMAN COIN FOLDERS, Complete Stock. Check Lists Free: ***Ea. 25c. Orders $2 or more postpd.***

National Coin Albums

Large Stock. Descriptive Lists Free

BINDERS: Small $1.50; Large.....$ 2.00
PAGES: Small 80c; Large..... 1.50

Shipped in Special Cartons.
Orders less than $10 add 15c per binder.

New Popular Albums

Visible Slides. Descriptive Lists Free.

(A) Indian Head Cents. (No. 1864-L Space)..$ .75
(B Lincoln Cents Complete 1.50
(C) Liberty Nickels Complete ..... .75
(D) Buffalo Nickels Complete 1.50
(E) Jefferson Nickels Complete ..... .75
(F) Mercury Dimes Complete 1.50
(G) Washington Quarters Complete 1.50

Shipped in Special Carton.

Add 15c to Orders less than $10.

Currency Holders

Heavy Cellulose-Acetate. 100% Protection.

	Ea.	12	50	100
# 68 Large Notes	.15	1.75	7.25	14.00
# 78 Present Size	.15	1.65	6.75	13.00
# 88 Large Fractional	.12	1.35	5.00	9.00
# 98 Medium Fractional	.11	1.20	3.50	6.50
#108 Continental Notes	.15	1.50	5.50	9.50

Paper Money Albums

Cellulose-Acetate Pockets.
Capacity, displaying both sides, 25 Notes

#1 Large Notes $1.35
#2 Present Size Notes..... 1.15
#3 Fractional or Colonial Notes..... 1.00

Other Supplies

BLACK LEATHERETTE HOLDERS. Visible slides show both sides of coins. Size 5x8 for Half Cents to Dollars. Each.....$ 1.00
Pocket Display Size, Half Cents to Dollars, 5 or 6 Hole Proof Sets. Each..... .35

Other Supplies *(Cont'd.)*

ENVELOPES, 2x2 Heavy Kraft, long flap.
Brown: 100 25c; 500 $1.10; 1000.....$ 1.90
Grey: 100 30c; 500 $1.20; 1000..... 2.00
White Bond: 100 50c; 500 $1.60; 1000..... 3.00
Heavy Cellulose-Acetate-Ideal Display. 100% Protection. Samples and Prices..... .15

ENVELOPES-CELLOPHANE. Finest Quality
For Dollars: 100 75c; 500 $3.00; 1000..... 5.75
For Half Dollars: 100 60c; 500 $2.50; 1000 4.75
For Quarters: 100 45c; 500 $2.00; 1000..... 3.75
For Cents, etc.: 100 35c; 500 $1.50; 1000..... 2.75

ANTI-TARNISH TISSUE
Large Trial Package 25c; 150 7½x10 Sheets 1.00
SPECIAL: 1000 2x2 Brown Envelopes and $1 pkg. Anti-Tarnish Tissue, both..... 2.75

"BEE" DELUXE COIN LENS. With stainless metal handle and rim. Folds into leather case. Made by Bausch & Lomb..... 1.75

Satisfaction Guaranteed. Prompt Service. Minimum Order $1 please. Under $5 add 10c Postage. Retail Catalogue Free.

BEBEE STAMP & COIN CO. Rooms 411-412, South East National Bank Building
1180 EAST 63RD STREET CHICAGO 37, ILLINOIS

RECOLLECTIONS OF AN OLD COLLECTOR

By THOMAS ELDER

Coin Quiz. Conversation Between Two Collectors

Beginner. What are the cheapest Greek coins?

George. Those of Alexander the Great, although many of his coins are not cheap, but are rare.

Beginner. What are the cheapest ancient gold coins?

George. The Byzantine, although some of those have become rare and expensive. The next cheapest are those of Alexander the Great and of Carthage in Africa, which was not Greek, but Carthaginian.

Beginner. Name some cheap early Roman coins for a beginner to collect.

George. Bronzes of Augustus, M. Agrippa, and Augustus Tiberius, Vespasian, and Titus.

Beginner. Could I make a collection of the Twelve Caesars?

George. You could by collecting both silver and bronze coins combined.

Beginner. What late Roman denarii are cheap?

George. Caracalla, Gordian III, Philip II, Otacilia Valerian I, Trebonianus Gallus, Gallienus, Sets of Alexander.

Beginner. Where do I find the dates on Roman Emperors.

George. There are several cheap works, one for as low as 25c the other The J. W. Scott Catalogues of Copper and Silver, both of which price and date the Roman coins.

Beginner. Why are some ancient coins found in very fine condition?

George. Many ancient coins are from large finds. It is reasonable that those coins near the center of the find were best protected from rust and decay; many outer coins were found in wretched condition.

Beginner. What was the largest find of old gold coins ever made?

George. Probably a find of mediaeval Indian native gold coins of nearly ducat size. There were 300,000 pieces found in a single lot. These coins had no bust, but crude marks and counter stamps hardly decipherable. Finds of 10,000 Greek gold have been made, chiefly staters of Alexander the Great.

Beginner. Are there many coins with elephants?

George. A good many varieties—some of the Tippo Sultan of India, whom Cornwallis fought after our Revolution. The late George Kunz and A. R. Frey had collections of coins with elephants. Elephants have been considered lucky omens, even on coins. Denmark had coins with elephants.

Beginner. Are foreign gold coins now expensive?

George. They are very expensive in Europe, but not yet in America. Many small foreign gold coins may be had under $5 per coin or near that. They are desirable items to collect at this time.

Beginner. Who was the earliest

(CONTINUED ON PAGE 134)

Coin Collectors' Books

COIN COLLECTING. Illustrated. All the beginner or advanced collector needs to know ---------- $2.00

OUR AMERICAN MONEY. A Collector's Story. Illustrated. A history of our U.S. coins, paper money and tokens from the first settlers; few statistics, lots of facts 1.75

COINS OF THE POPES, 17 full page plates. The first book in English on this series. English translations and Scriptural or other source of almost 500 Latin coin inscriptions---------- 3.50

All Postpaid. ja74

JOSEPH COFFIN

Room 803

1182 Broadway, New York 1, N. Y.

COINS

BOUGHT AND SOLD

One of the largest stocks of ROLLS UNCIRCULATED COINS in the country. Your want list appreciated.

I BUY FOR CASH all kinds RARE U. S. AND FOREIGN COINS What do you want? What have you to sell? jac

R. GREEN

Board of Trade Bldg. - Room 1020

141 West Jackson Blvd.

Chicago 4, Ill.

New *Fifth Edition Now Ready*

WHITMAN HANDBOOK OF U. S. COINS

Whitman's Handbook of U. S. Coins, now in its fifth edition, gives the latest published prices . . . provides the information you want about your collection. It is generously illustrated, logically organized, sturdily bound to give plenty of useful service.

Here are a few of the interesting features: How coins are made. Cleaning and preserving coins. How to determine the condition of coins. Location of mints and distinguishing marks photographically illustrated. Mint records—history of mints. Illustrations of all commemorative and regular types. List of prices paid by dealers, etc.

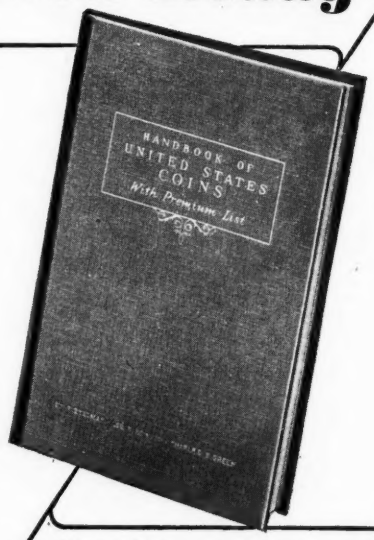

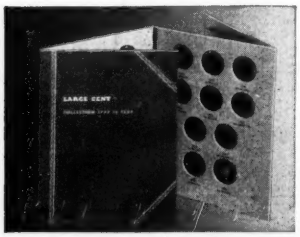

PROTECT AND CLASSIFY YOUR COLLECTION WITH WHITMAN COIN FOLDERS

Whitman Coin Folders are made for 29 different types of coins . . . from one cent to silver dollar values. They fold flat to booksize for convenient keeping in book-case, desk, or lock-box. Order a supply from your dealer today. Only . . . 25c each.

ONLY 50c from your hobby dealer. Size 5⅛ x 7¾ in., 128 sewed pages. Cloth bound, with gold-stamped cover.

WHITMAN PUBLISHING COMPANY • *DEPT. HU* • RACINE, WIS.

A Profitable Coin Investment! Brilliant Uncirculated Mint Sets

Philadelphia Mint 1942 P, complete set	$2.50
Denver Mint 1942 D, complete set	2.50
San Francisco Mint 1942 S, complete set	2.50
Philadelphia Mint 1943 P, complete set	1.75
Denver Mint 1943 D, complete set	1.75
San Francisco Mint 1943 S, complete set	1.75
Philadelphia Mint 1944 P, complete set	1.50
Denver Mint 1944 D, complete set	1.50
San Francisco Mint 1944 S, complete set	1.50
Philadelphia Mint 1945 P, complete set	1.25
Denver Mint 1945 D, complete set	1.25
San Francisco Mint 1945 S, complete set	1.25

Mailed Postpaid if Remittance Accompanies Order

U. S. Coins

Set contains One Cent, Nickel, Dime, Quarter, Half Dollar.

Use them to fill in your coin Collection.

•

A Nice Gift to Friends

Start them in the oldest hobby in the world.

•

Get Your Sets Now!

Price will advance rapidly. Buy several sets—Put them away, you won't be sorry. Furnished with or without coin holder.

Holders have Acetate coverings on both sides. Protects coins, prevents tarnish

30c each additional

UNITED COIN EXCHANGE

420 MADISON AVENUE - Room 406 - NEW YORK 17, N. Y.

COIN ENVELOPES

LOWEST PRICES IN AMERICA

Description	per 100	per 1000
Brown kraft, 2x2, plain	$ .25	$ 1.00
Ditto, printed regulation copy	.40	2.25
Grey kraft, 2x2, plain	.30	1.70
Ditto, printed regulation copy	.40	2.25
Kraft, 2x2, with cellophane window	.65	5.00
Ditto, printed regulation copy	.75	5.50
Cellophane, 2x2, heavy weight	3.00	22.00
Glassine, 2x2	.20	1.75
Manila, 2¼x3½	.35	2.00
Manila, 2x2, plain	.20	1.00
FOR PAPER MONEY		
Cellophane, heavy weight, 3½x8⅞	3.00	23.00

Send 10c for Samples of Each.
All prices postpaid. Fresh stock!

tfc

Tatham Coin Company

Springfield 10, Mass.

STRICT GRADING

QUALITY CIRCULATED COINS

CENTS—Good to Very Good

1909S	.50	1931S V.F. .75; Fl.	.50		
10S, 11D, 12D	.08	15, 21S, 23S	.06		
13S, 15S, 26S	.08	24S, 32PD, 33PD	.06		
13D, 15D, 31D	.08	1924D	.25		
1922D	.15	1914D	1.95		
11S, 12S, 14S	.15	All others	.03		

No 1909Svdb, 22 Broken D or 22P
1908S G. $2; V.G. $2.40; Fine $3.00

NICKELS

	G.	V.G.		G.	V.G.
13D type I	.35	.50	83, 84	.50	.75
13S	.50	.75	87, 88	.30	.45
13D type II	.75	1.25	89	.30	.45
13S	4.25	6.95	90 to 96	.15	.35
14D	.75	1.25	97 to 12	.10	.25
14S, 24S	.45	.75	83, 12D	.12	.25
15D, 17D	.45	.75	1912S	1.50	2.75
15S, 17S	.50	.85		Fl	XFl.
16DS, 18DS	.15	.25	38PDS	.10	.15
19DS, 20DS	.15	.25	39, 42	.10	.20
21S, 26S	.50	.75	39D	.15	.75
23S, 25SD	.20	.65	39S	.10	.45
24D, 27S	.15	.25	42D	.10	.45
26D, 27D	.12	.20	Oth. Jeff. Fl to XFl		.10
1931S		.20	1928D Unc.		1.00
1937-D, 3 Legs		1.50	1942D Unc.		1.10
All others G to Fl.		.10	1938SD Unc.		.40

DIMES—Good and Better

92P to 94P, 96P to 16P, .25; 920, 93SO, 98SO, 99SO, 1906SO, 13S, .35; 92S, 94O, 95PS, 96SO, 97SO, 01S, 1.45; 02S, 03S, 04S, .95; 05 to 16 any mint .25; 1916D, 3.95; 17D, 21PD, 26S, .40; 30PS, 31PDS, .30; 23S to 29SD, .25. All other Mercury .17

QUARTERS—Good

92 to 12, 14, 15, 16, .40; 92O, 93SO, 94SO, 95SO, 97O, 98SO, 06DOS, 07SOD, 08DO, 09SD, 10D, 11D to 16D, .55; 92S, 96O, 97S, 99SO, 1906SO, 01O, 02SO, 03SO, 05SO, 08S, 11S, 12S, 13PD, 14S, 15S, .85; 1932DS, G., .95, V.G. 1.50; 37S V.G. to Fl. .50. All others G. to Fl. .40 nc

C. H. BOGARD

2444-12th Ave So., Minneapolis 4, Minn.

COMMEMORATIVE HALF DOLLARS

and other coins Bought and Sold at fair prices. Send for Price List.
I can offer you Postpaid, all Brill. Unc. coins: 5 Different Commemorative Half Dollars for $7 or 10 different for $16.50. All coins my selection. I buy coin collections, prompt cash payment. It will pay you to write me before selling.

tfc

TOIVO JOHNSON - East Holden, Maine

OUR POPULAR LINE OF NUMISMATIC SUPPLIES—POSTPAID ANYWHERE.

Coin Boxes:
2¼x2¼x7" with movable partitions, 6 for...$1.25
2⅛x2⅛x12" with movable partitions, 4 for... 1.00
2x2" Heavy kraft pre-war quality envelopes, 1000 for $2.50

Paper Money Boxes:
2¼x3½x8¾" for large bills, 4 for...$1.25
2¼x3x6¾" for small bills, 4 for... 1.00
.005 gauge heavy celulose, paper money envelopes: 2⅞x6¾" for small bills; 3⅝x7⅝" for large bills Each 15c or 7 for $1.00 tfc

FRENCH'S - 20 State St. - Troy, New York

COIN AUCTIONS

Catalogue FREE upon request

MERLE PULASKI—*Numismatist*

130 East Second St., Newton, Kansas

np

Foreign Coin, banknote and large illustrated coin list FREE to approval service applicants for 5c postage. BARGAINS! 4 Indian Head cents, 10c; Wooden Nickel 10c; Buffalo Nickel Album, 35c Lincoln Penny Album 35c. Dept. 10

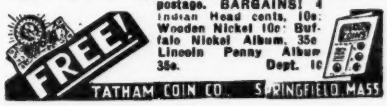

"Coins" That's Our Business

The WORLD - COIN - CO.

Suite No. 513, Everglades Hotel, Miami 32, Florida.

P. O. Box 2016

A. N. A. 5700

COINS WANTED

Undisputable High Prices Paid—No Delay

Typical WORLD COIN COMPANY Buying Prices:

Commemorative Halves, unc.

1936 P-D-S Columbia	$ 8.00
1938 New Rochelle	3.50
1935 Spanish Trail	11.50
1935 Hudson	13.50
1936 Norfolk	3.50
1893 Isabella (25c)	7.50
$1.00 Gold, unc	$5.50 to $150.00 each
$2.50 Gold, unc	$6.50 to $350.00 each
$3.00 Gold, unc	$16.00 to $2,000.00 each
$5.00 Gold, unc.	$13.00 to $1,000.00 each
$10.00 Gold, unc	$26.00 to $3,000.00 each
$20.00 Gold, unc	$52.00 to $2,000.00 each

Comparable high prices paid for FOREIGN gold coins. np

"You will receive prompt, efficient, courteous service from this friendly company"

Lincoln Head Cents

GOOD TO FINE

1909 VDB	$ .05	1916 to 20 PSD	$ .05
1909 to 1915	.05	1921, 23 PS	.06
1909 S VG.	.50	1922 G.-VG.	1.75
1909 S F.	.75	1922 D	.10
1909 Svdb VG.	8.00	1924, 25 PS	.05
1909 Svdb F.-VF.	10.00	1924 D	.30
1910 S	.10	1925, 26 PD	.05
1911 SD	.10	1926 S	.08
1912 SD	.10	1931	.06
1913 SD	.10	1931 S VF.-XF.	.75
1914 S, 15 S	.10	1931 D VF.	.07
1914 D VG.-F.	2.00	1932, 33 PD	.05
1915 PD	.05	1942 S	.03

Lincoln Head Cents

UNCIRCULATED

1934	$ .15	1939 S	$ .08
1934 D	.18	1939 D	.10
1935	.10	1940 PSD	.07
1935 SD	.15	1941 PSD	.05
1936	.10	1942PD	.05
1936 SD	.15	1942 S	.15
1937	.05	1943 PD	.05
1937 SD	.08	1943 S	.08
1938, 39	.05	1944 PSD	.04
1938 SD	.08	1945 PSD	.03

TERMS: Add 10c for handling on orders under $5. No order under $1.00 Please. np

R. A. OLSEN

10026 Exchange Ave., Chicago 17, Illinois

RECOLLECTIONS OF AN OLD COLLECTOR

(CONTINUED FROM PAGE 132)

American collector who arranged his collection systematically?

George. Matthew A. Stickney. He started to collect in 1843, over 100 years ago. His great collection was sold in 1907 by the late Henry Chapman, and brought about $37,600. Today, the same would bring probably $150,009.

Beginner. Give me the name of another early New England collector of coins.

George. There are several contemporary collectors, like William S. Appleton of Boston, Dr. Crosby Wm. E. Woodward. Appleton also made a great collection of numismatic literature sold by Elder in New York in 1913.

Beginner. Did coin sales ever stop on account of war?

George. They did not. Coin sales were held regularly all through our Civil War, many of them big sales lasting three to five days. Wm. Elliot Woodward of Brookline, Massachusetts, catalogued and held many of these sales in New York.

Beginner. How were prices at those sales?

George. A good deal cheaper than today, of course, but many coins sold for $50 or over at the early sales, particularly fine early U. S. cents, which were always in great demand. Some went at cheap prices, too.

Beginner. What did the Stella and the two metric dollars sell for in early days?

George. These sets were presented to Congressmen, or were sold at face value—$6. The late Henry Chapman told me often he sold the entire three coins for $7.50 in those early days, about 1879-81. So Stellas brought only about face value for several years after they came out. Their cost today is over $400!

Beginner. How manv U. S. pattern coins were issued?

George. It is not on record, but probably over one thousand varieties, many of which are very rare today and selling for over $100 apiece. In fact, some of the gold patterns have sold up in the thousands apiece. The original 1877 fifty-dollar gold patterns were sold to Wm. H. Woodin for $10,000 apiece and afterwards returned to the U. S. Mint collection. He was Roosevelt's first Secretary of the Treasury in 1933.

Beginner. What are the cheapest U. S. gold coins today?

George. The common dates of U. S. gold dollars—a few still selling in merely fine condition for about $5, but very few dates sell for as low as $5 today. All other U. S. gold sells today for much more and all gold seems to be advancing in price among collectors, though it has a hard time keeping up with inflationary trends.

Beginner. How often may U. S. coin designs be changed?

George. Every twenty-five years according to law. This explains why there is a Roosevelt dime now.

Beginner. What was the nationality of the late Victor D. Brenner?

George. Jewish. He was a member of the American Numismatic Society, the Medal Society, and the National Arts Club. He died of a rare disease, cancer of the lungs. He made the Lincoln cent and added initials, VDB. The first dies were cut by the Medallic Art Co.

—o—

Sure, Coins are Still Cheap

At this writing with all the inflation, with the dollar doing a nose dive in value the following are still available to collectors, and $300 U. S. will still buy these choice gems.

A fine old Spanish Doubloon $65. A new Mexican, large, fifty pesos, gold coin (Note. Mexico has recently raised the value of gold 10%) $63. U. S. Ten Dollar gold, very fine $28. U. S. Five Dollar gold liberty head $16. U. S. $2½ Liberty head $9. U. S. Dollar gold pieces, fine, each $5.50. Beautiful ancient Byzantine Solidus $12.50. English Sovereign (Sells $60 on the Continent) $15. Various small foreign gold at $4.50, 19 pieces for about $85.50.

Quite a nice lot of gold coins can still be had for only $300.

In other words good coins are still to be had for comparatively moderate prices at a time when one hardly, knows what will be asked of him for a suit of clothes, a woman's dress or a pound of beef-steak (if any to be had at any price).

Collectors, stick to your coins. They are good and will remain good, and if inflation grows so will their value grow right along, "world without end."

Here's a New Aid for Coin Collectors

WHITMAN'S *GUIDE BOOK* OF U.S. COINS

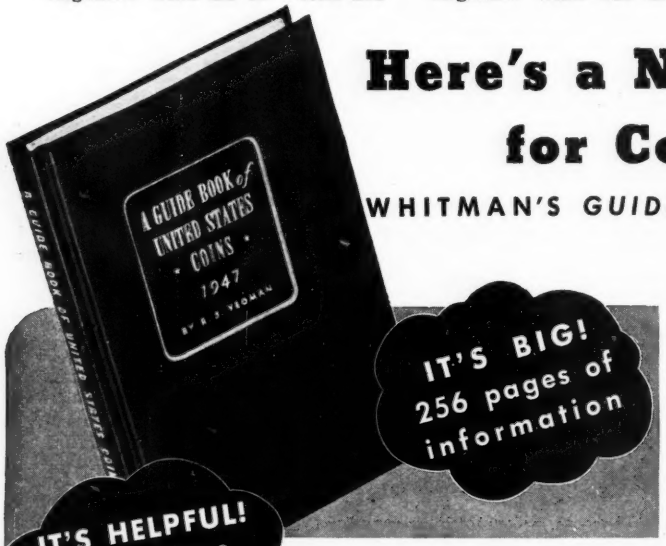

IT'S BIG! 256 pages of information

IT'S HELPFUL! Illustrations and data for every collector

Handsomely bound in cloth, with gold-stamped cover. Size 5⅛ x 7¾ inches. Contains 256 pages of data and illustrations. Only $1.50.

• One of the best ways to increase the pleasure to be derived from your coin collection is to know the interesting history of the various U. S. issues. Whitman . . . publishers of the Handbook of U. S. Coins, now in its 5th Edition . . . has just published the new *Guide Book* of U. S. Coins, not to be confused with any other coin book. A new, different kind of Catalog and Standard Price List—1616 to Date—it includes such valuable information as • Brief History of American Coinage (Fully Illustrated) • Early American Coins and Tokens • Early Mint Issues; Regular Mint Issues • Private, State and Territorial Gold • Silver and Gold Commemorative Issues. Get yours today!

See Your Coin Dealer or Write to the

WHITMAN PUBLISHING COMPANY, *DEPT. HU,* RACINE, WIS.

Wanted to Buy - GOLD COINS

Following Are the Prices We Will Pay

(No holed or mutilated coins accepted)

United States Gold Coins

GOLD DOLLARS

1849	to 1857, each	$ 3.50
1849	to 1857 "C" Mints, each	4.50
1855	"D"- 1856 "D", each	75.00
1861	- 1862, each	3.50
1860	D - 1861 D, each	100.00
1863	- 1864 - 1865, each	20.00
1870	"S"	.60.00
1875		100.00
1876	to 1889, each	5.00

QUARTER EAGLES ($2.50)

1796		$100.00
1797		250.00
1798	to 1805, each	40.00
1806		100.00
1807		30.00
1808		75.00
1821	to 1833, each	50.00
1834	Motto over Eagle	350.00
1834	to 1862, each	5.50
1863		750.00
1854	D - 1855 D - 1856 D, each	75.00
1854	"S"	400.00
1864	- 1865, each	30.00
1866	to 1874, each	6.50
1875	to 1929, each	5.00
1875	"S"	100.00

THREE DOLLARS ($3.00)

1854	to 1859, each	$ 10.00
1854	D	25.00
1860	to 1872, each	12.50
1873*		150.00
1875		1,500.00
1876*		200.00
1877*		150.00
1874	- 1878, each	10.00
1879	to 1889, each	12.50

* Proofs Only

FOUR DOLLARS ($4.00) STELLA'S

1879	Proof	$400.00
1880	Proof	600.00

HALF EAGLES ($5.00)

1795	-1796 Small Eagle	$ 50.00
1795	Large Eagle	$ 350.00
1797		500.00
1798	Small Eagle	4.000.00
1798	to 1818, each	22.50
1815		2,000.00
1819		750.00
1827		450.00
1828		500.00
1829		500.00
1834	Motto	100.00
1834	to 1854, each	11.00
1854	"S"	5,000.00
1855	to 1874, each	11.00
1875		100.00
1876	to1916, each	10.50

EAGLES ($10.00)

1795	- 1796, each	$ 75.00
1797	Small Eagle	$ 125.00
1798	4 Stars	250.00
1798	6 Stars	500.00
1799	to 1803, each	40.00
1804		60.00
1838	to 1857, each	25.00
1858	P. Mint	1,000.00
1859	to 1874, each	25.00
1875		150.00
1876	to 1932, each	20.00
1933		125.00

GOLD COMMEMORATIVES

Mint Condition Only

1903	Jefferson Dollar	$ 8.00
1903	McKinley Dollar	8.00
1904	Lewis & Clark Dollar	25.00
1905	Lewis & Clark Dollar	25.00
1915	Panama Pacifc Dollar	4.50
1915	Panama Pacific $2½	20.00
1916	McKinley Dollar	5.00
1917	McKinley Dollar	8.00
1922	Grant Dollar	12.00
1922	Grant Dollar Star	12.00
1926	Sesqui $2½	7.00
1915	Panama $50. Round	400.00
1915	Panama $50. Octagon	350.00

DOUBLE EAGLES ($20.00)

1850	to 1860, each	$ 45.00
1861	to 1874, each	42.00
1875	to 1880, each	40.00
1881	P. Mint	50.00
1882	P. Mint	150.00
1883	P. Mint	500.00
1884	P. Mint	350.00
1885	P. Mint	150.00
1886	P. Mint	150.00
1887	P. Mint	300.00
1881	to 1887 "S" Mint, each	40.00
1870	to 1885 CC Mints, each	50.00
1888	to 1907, each	40.00
1907	St. Gaudens Roman Numerals NEW CONDITION	75.00
1908	to 1920, each	40.00
1921		500.00
1922		50.00
1923	to 1928 P. Mint, each	42.00
1924	"S"	250.00
1924	"D"	50.00
1925	"S" or "D" each	100.00
1926	"S"	250.00
1926	"D"	125.00
1927	"S" or "D" each	125.00
1929		75.00
1931	or 1932	100.00

PIONEER GOLD COINS

Bechtler $1.00 Gold, each	$ 5.00
Bechtler $2.50 Gold, each	40.00
Bechtler $5.00 Gold, each	25.00
California $50.00 Gold, each	200.00
U. S. Assay $20.00 Gold, each	50.00
Pikes Peak $20.00, each	500.00
Pikes Peak $10.00	40.00
Mormon $2.50	50.00
Mormon $5.00	40.00
Mormon $10.00	500.00
Mormon $20.00	350.00

WANTED all issues of Pioneer or Private Gold coins. Send coins or list for offer.

Foreign Gold Coins

ALBANIA - 100 Francs	$55.00
ALBANIA - 20 Francs	10.00
ARGENTINA - 2½ Pesos	7.50
AUSTRIA-HUNGARY - 100 Kronen	50.00
AUSTRIA-HUNGARY - 20 Kronen	9.00
AUSTRIA-HUNGARY - 4 Ducats	18.00
AUSTRIA-HUNGARY - Ducat	3.75
AUSTRIA - 100 Schilling	35.00
AUSTRIA - 25 Schilling	10.00
BELGIUM - 25 Francs	9.00
BRAZIL - 20 Milreis	30.00
BRAZIL - 10 Milreis	15.00
BULGARIA - 100 Leva	55.00
BULGARIA - 20 Leva	9.00
CANADA - $10.00	17.50
CANADA - $5.00	8.75
CHILE - 100 Pesos	17.50
CHINA - 20 Dollars	25.00
CHINA - 10 Dollars	12.50
COLOMBIA - 10 Pesos	20.00
COLOMBIA - 5 Pesos	10.00
COSTA RICA - 5 Colones	6.00
COSTA RICO - 10 Escudos	25.00
COSTA RICA - 5 Escudos	12.50
CUBA - 20 Pesos	35.00
CUBA - 10 Pesos	16.00
CZECHOSLOVAKIA - 10 Ducats	65.00
CZECHOSLOVAKIA - 5 Ducats	30.00
CZECHOSLOVAKIA - 2 Ducats	8.00
CZECHOSLOVAKIA - 1 Ducat	3.75
DANISH WEST INDIES - 50 Francs	30.00
DANISH WEST INDIES - 20 Francs	10.00
DANZIG - 25 Gulden	40.00
DENMARK - 20 Kroner	10.00
DENMARK - 10 Kroner	5.00
ECUADOR - Condor	15.00
ECUADOR - 8 Escudos	20.00
ECUADOR - 4 Escudos	20.00
EGYPT - Pound or 100 Rupees	8.00
EGYPT - ½ Pound or 50 Rupees	4.00
ETHIOPIA - 2 Werk	25.00
ETHIOPIA - 1 Werk	15.00
FINLAND - 20 Marks	10.00
FINLAND - 10 Marks	5.00
FINLAND - 200 Marks	12.00
FINLAND - 100 Marks	6.00
FRANCE - 100 Francs - Napoleon III	40.00
FRANCE - 50 Francs - Napoleon III	20.00
FRANCE - 20 Francs - Napoleon III	8.00
FRANCE - 10 Francs - Napoleon III	3.75
FRANCE - 100 Francs Republic	40.00
FRANCE - 40 Francs - Napoleon I	16.00
FRANCE - 20 Francs - Napoleon I	9.00
GERMAN EAST AFRICA - 15 Rupees	15.00
GERMANY (& Germanic States) - 20 Marks	8.50
GERMANY - 10 Marks	4.00
GREAT BRITAIN - 5 Pounds	65.00
GREAT BRITAIN - 2 Pounds	20.00
GREAT BRITAIN - Pound	8.00
GREAT BRITAIN - ½ Pound	4.00
GREECE - 100 Drachmas Geo. II	50.00
GREECE - 20 Drachmas Geo. II	12.00
GREECE - 20 Drachmas Geo. I	10.00
GREECE - 20 Drachmas Otto	15.00
GUATEMALA - 20 Quetzales	75.00
GUATEMALA - 10 Quetzales	30.00
GUATEMALA - 5 Quetzales	16.00
HONDURAS - 5 Pesos	35.00
INDIA - Mohur	11.00
ITALY - 100 Lire (1870-1926)	55.00
ITALY - 20 Lire (1870-1926)	8.50
ITALY - 100 Lire (1931-1936)	18.50
ITALY - 50 Lire (1931-1936)	10.00
JAPAN - 10 Yen, large	55.00
JAPAN - 10 Yen, small	25.00
JAPAN - 20 Yen, reduced	25.00
JAPAN - 2 Yen	4.00
LIECHTENSTEIN - 20 Francs	15.00
LIECHTENSTEIN - 10 Francs	8.00
MEXICO - 50 Pesos	45.00
MEXICO - 20 Pesos 1866/67	45.00
MEXICO - 20 Pesos 1916/21	17.50
MEXICO - 8 Escudos	32.50
MEXICO - 60 Pesos Taxaca	200.00
MOROCCO - 100 Francs	40.00
MONTENEGRO - 100 Perpera	75.00
MONTENEGRO - 20 Perpera	12.50
NETHERLAND -10 Guilders	10.00
NORWAY - 20 Kroners	12.50
NORWAY - 10 Kroners	7.50
PERSIA - 10 Tomans, bust type	50.00
PERSIA - 5 Pahlevi	20.00
PERU - 50 Soles	75.00
POLAND - 20 Zloty	15.00
RUSSIA - Chervonetz 1923	30.00
RUSSIA - 15 Rubles Nicholas II	14.00
RUSSIA - 10 Rubles Nicholas II	10.00
RUSSIA - 5 Rubles Nicholas II	5.00
SALVADOR - 20 Corones 1925	60.00
SAN MARINO - 20 Lire	15.00
SAN MARINO - 10 Lire	10.00
SOUTH AFRICA - Veld Pond	12.50
SPAIN - 25 Pesetas	10.00

NOTE: If you have Gold Coins not mentioned in this list, you may either send them in, or a list and we will be glad to submit our Liberal Offer. PROMPT REMITTANCES ASSURED.

12 WEST 46th STREET **Stack's** **NEW YORK 19, N. Y.**

Dealers and Importers of Coins and Medals

Large and Choice Stock of U. S. Coins

PRICED TO SELL

Morgan Halves, Quarters, and Dimes.
Liberty and Buffalo Nickels
and Mercury Dimes. np

Write For My Free Price List.

A. MANDEL

2302 Ave. "O" Brooklyn 10, New York

Attention!

COIN CARD COLLECTORS

HANSAN'S

. . . specialize in coins for your collection. Look over our list, then place your order.

Indian Head Cents

Date	Fair	Good	Date	Good	Fine
1857	$ .25	$ .50	1883	.15	.35
1858 Lg.Lt.	.25	.60	1884	.15	.35
1858 Sm.Lt.	.25	.65	1885	.65	1.25
1859	.20	.35	1886	.15	.35
1860	.20	.35	1887	.15	.30
1861	1.00	1.50	1888	.15	.30
1862	.20	.35	1889	.15	.30
1863	.20	.35	1890	.15	.30
1864	.45	.75	1891	.12	.25
1864 Bronze	.20	.40	1892	.12	.25
1864 Lon Rb.	3.50	7.00	1893	.12	.25
1865	.20	.40	1894	.25	.50
1866	.60	1.50	1895	.10	.20
1867	.60	1.50	1896	.10	.20
1868	.75	1.50	1897	.10	.20
1869	1.00	2.00	1898	.10	.20
1870	1.00	2.00	1899	.10	.20
1871	2.00	3.00	1900	.10	.20
1872	2.25	4.50	1901	.08	.15
1873	.40	1.00	1902	.08	.15
1874	.40	1.00	1903	.08	.15
1875	.40	1.00	1904	.08	.15
1876	.50	1.25	1905	.08	.15
1877		10.00	1906	.08	.15
1878	.50	1.25	1907	.08	.15
1879	.20	.50	1908	.10	.15
Date	**Good**	**Fine**	1908-S	2.00	3.50
1880	$ .15	$ .35	1909	.20	.35
1881	.15	.35	1909-S	9.00	15.00
1882	.15	.35			tfc

SATISFACTION GUARANTEED ON ALL SALES

We are glad to serve you. Remember, when you are in Kansas City come visit with us - located in the heart of the downtown district. jee

HANSAN'S COIN SHOP

1326 Main St. - Kansas City 6, Missouri

COINS OF THE WORLD

ASSORTMENT A—$1.00
15 All Different Foreign Coins
ASSORTMENT B—$1.75
15 Different GERMAN, copper, nickel, silver d64c

MILFORD COIN & STAMP CO.
486A State St., New Haven 10, Conn.

Coins and Military Medals

Bought and Sold

Send us your want list and let us know what you need or have for disposal. tfc

KENNETH W. LEE
Numismatist

623 Security Bldg. Glendale 3, Calif.

RARE COINS
U. S. and Foreign
Buy, Sell or Exchange

HIGHEST PRICES PAID for Gold, Silver and Copper Coins. Std. Cat. of U.S. Coins—Raymond, 1946 Edition $3.00. Foreign Coins of the World, Raymond, 20th Century $3.50. Handbook of ALL U. S. Coins with Premium List, 4th Edition, new, 60c postpaid. tfc

L U RIGGS

604 Race Street Cincinnati 2, Ohio

U. S. COINS

1938 $14.50; 1939 $12.25; 1940 $10; 1941 $7.25; 1942, 6 pieces $7.25. All 5 sets for $50.

Commemorative ½ Dollars: 1924 Walloon $3.50; 1926 Sesqui $2; 1926 Oregon P&S $2.25 each; 1927 Bennington $4.50; 1928 Oregon $4.50; 1934 Boone $2.25; 1935 Boone $2.25; 1935 Boone, small 34 $2.25; 1935 Spanish Trail $12.50; 1936 Wisconsin $2.50; 1936 York County $2.50; 1936 Long Island $2; 1936 Lynchburg $3.50; 1936 Elgin $2.50; 1936 Albany $2.75; 1936 Oregon $2.25; 1936 Oregon S $6.50; 1937 Roanoke $3; 1936 Bridgeport $2.75; 1937 Oregon D $2.25; 1925 Norse Thick $2.50.

Most of the others in stock from time to time, so send along your want list.

U. S. Coins more than 100 years old: Silver ½ dollar $1.25; ¼ dollar $1.; dime 50c; ½ dime 45c; cent 25c; ½ cent 50. All 6 coins for $3.85.

White Cents: 1859 35c; 1860 35c; 1861 $2; 1862 20c; 1863 20c; 1864 65c; 1857 40c; 1858 40c. All 8 coins for $4.35.

Spanish Silver 8 Reales or Pieces of 8, 125 to 150 years old. Fine. $1.50 each.

Coin Books every collector should have: Wayte Raymond Coins of the World, latest edition $3.65. Wayte Raymond 1946 U.S. Coin Catalogue $3.15.

All items sold with a money back guarantee as I do not issue credit slips. All purchases for less than $5, postage and insurance extra. tfc

WM. RABIN, 905 Filbert St., Phila. 7, Pa.

FALL SPECIALS

MORGAN DOLLARS: 1878-79-80-81-82-86-87-88-90-91-97 all S mint. Unc. $2 ea. Slightly marred from shipping $1.50 ea. 1885 S mint Unc. $6. 1889-94-1901-02-04 S mints, Unc. $4 ea. Marred some but Brilliant $2.50 ea. 1921 Morgan dollars P, D, S, Unc. $2 ea. 1878-90-91 CC mint Unc. $3.50 each.

PEACE DOLLARS: 1922-23 S mint, Unc. $1.50 each. 1924-25-26-27-28-35 S mint, Unc. $2 ea. 1922-23-24-26 P mint dollars, Unc. $2 each. 1922-23 D mint, Unc. $2 each.

Auction Sale of U.S. & Foreign Coins Soon.

Catalogues FREE to interested parties.

RETAIL CATALOGUE about 80 pages, 10c.

NORMAN SCHULTZ tfc

BOX 746 - SALT LAKE CITY 9, UTAH

COIN BARGAINS

LARGE STOCK OF U. S. COINS
Most all kinds
At Very Interesting Prices.
Write for Price List—FREE

apc

ROBERT WARD

2004 No. Clark Street, Chicago 14, Illinois

COIN PACKETS
COINS OF THE WORLD
·100 FOREIGN· EACH
ALL DIFFERENT!
MANY OVER 100 YEARS OLD
TYPE SET of U.S. $5.00 POST PAID
Contains ½ Cent, Large Ct., Eagle Ct., White Ct., 2-Cent Pc., 3-Cent Pc., Shield Nickel, ½ Dime, Seated L. Dime, 20-Cent Pc.-ALL 10 FOR-
Largest Numismatic Display in the West
COINS of the WORLD ★ BOUGHT and SOLD
S·M·KOEPPEL MERRITT BLDG. 8th & BDWY. Los Angeles

Indian Cents at Bargain Prices

25c Each: 1857-58-59-60-62-63-64-65-79
75c Each: 1873-74-75-76-78
$1.35 Each: 1866-67-68-69-70
$2.50 Each: 1871-72
Special: 29 different for $1.00.
Above in fair condition (worn but clear dates)

LARGE CENTS

25 Different 1802-1856 ---------- $10.00
10 Different 1818-1853 ---------- 2.50
Above in fair to fine condition.
1793-1945 Price List Free. tfc
Coin Envelopes $2.00 per 1000

HOLLINBECK COIN CO.

400 R.U.L. Bldg., Des Moines 9, Iowa

RARE COINS

1877—Indian Cent, Proof	$70.00
1878—Indian Cent, Proof	9.00
1874—3c Nickel, Proof	8.00
1875—3c Nickel, Proof	10.50
1876—3c Nickel, Proof	8.00
1877—3c Nickel, Proof	75.00
1878—3c Nickel, Proof	22.50
1873—Nickel, Proof	8.00
1874—Nickel, Proof	20.00
1876—Nickel, Proof	13.50
1877—Nickel, Proof	90.00
1878—Nickel, Proof	30.00
1879—Nickel, Proof	10.00
1885—Nickel, Proof	45.00
1876—20c Piece, Proof	15.00
1877—20c Piece, Proof	30.00
1874—25c Piece, Proof	8.50
1877—Half Dollar, Proof	9.00
1880—Half Dollar, Proof	8.00

Only one of each. First Come, First Served. nc

LITTLECOTE HOBBY SHOP

249 Genesee Street Utica 2, New York

Do You Want to Buy Coins?
Have You Coins to Sell?

Correspondence Invited and Answered Promptly.

★ ★

Write

CELINA COIN CO.
Celina, Ohio

TED BRANDTS CARL BRANDTS

tfc

NUMISMATIC THOUGHTS
(CONTINUED)

If meat keeps going up in price, the Leavenworth Times wonders of just what will hash be made. And if the price of "dates and mint-marks" continue soaring what will the average man's collection be made of? If hash becomes too high we can change to beans; if the price of "dates-and-mints" red-inks our old-coin budget we can substitute to types. The increasing high prices do not apply to all type coins, but to the scarce dates and mint-marks of the various types. In forming type sets one does not have to pay rare date-and-mint prices; the most plentiful and cheapest date-and-mint will answer the type purpose just as well as will the rarest specimen. Hash is not the packing business, and date-and-mint is not in itself numismatism. Numismatism is the study of coins, not just date-and-mint sequencing of all the coins of one type. Type collecting is not child's play; it is a man's game; there are types galore. Types of coins are changed from time to time, the obsoleted types remaining as reminders of epochal eras, each type with a story of its own. Numismatism is the study of the autobiography of the various types, and lessons can be learned from the plentifuls just as readily as from the rare coins. If your coin-money, like your wife's pin-money, does not permit of extravagences, let your collection be one of types. It is not how much of your purse, but how much of yourself you have invested that counts. You will be surprised at the number of types, their small cost, and most of all the knowledge you gain from studying the tales of the obsolete coins. Just to review a very few types:—Our early coins, obversed with large bust of Liberty and reversed with the eagle, epochalize our forefathers' love of freedom and their determination to fight for it. The many over-dates and die-breaks of the early coins represent our pioneering in mintage. Our obsolete coins, the half-cent, three-cent, half-dime, twenty cent piece, Trade dollar, all have an era tale to tell. Designs on coins from Colonial days to date taken in order sequence American history. When you have finished your American course you can take up foreign history, ancient and modern. Form a type set of rulers, of soldiers, statesmen, mythological characters, coins referring to religion, music, arts, animals, plants. You have the world to draw from. If the price of meat gets too high, go vegetarian; if the price of date-and-mint outsoars your budget, go typist.

—o—

If you are made to "pay through the nose" blame it onto the Swedes. Many years ago Sweden imposed what was known as the "nose-tax," and this was the origin of "paying through the nose."

—o—

That small collection may contain a rarity. Which reminds us of a story: Doctor: "I will examine you for two dollars." Patient: "Go ahead. If you find them, I will give you one."

—o—

Piggy Bank. Is this the origin of our piggy-bank? Ida M. Pardue in Our Dumb Animals tells us that for centuries swine have been a good luck

(CONTINUED ON PAGE 140)

Dealers Association Formed

The American Coin Dealers Association has recently made its bow. The new group is officered by Horace M. Grant, president: A. E. Bebee, vice-president; Frank J. Katen, secretary-treasurer; and Harold L. Gowen, Norman Schultz and Stuart Mosher, comprise the board of directors; Joseph B. Stack is publicity director.

The club has recently released a printed "Code of Ethics and Pledge." Each participating member will be required to sign the pledge which reads:

As a member of the American Coin Dealers' Association, I recognize my duty to serve the public and I am pledged:

1. To buy and sell at prices commensurate with reasonable return and prevailing market conditions.
2. To furnish my clientele advice on numismatic matters to the best of my ability.
3. To refrain from knowingly dealing in stolen coins or offering counterfeits as genuine coins, and, when knowingly selling altered dates, restrikes, electros, etc., to furnish the buyer with an invoice showing in detail the nature of such coins sold.
4. To avoid misrepresentation and misleading advertising.

WANTED TO BUY

WANTED FOR CASH: Michigan obsolete bank notes and scrip.—Harold L. Bowen, 818 Lawrence Ave., Detroit 2, Michigan. o128001

GOLD COINS only for my collection. — Ira Nelson, 260 Tremont St., Boston, Mass. ja12426

WANTED: Broken Bank bills, issued by Alabama Banks, cities, individuals & companies.—D. L. McCall, Monroeville, Ala. ap6674

WANTED: U. S. Gold coins; private collector will pay double face for U. S. Gold coins.—Dr. Leo M. Sigband, 2351 Geneva Terrace, Chicago 14, Ill. ja3223

PAPER MONEY issued in New Jersey. Wanted: bank notes, script and Colonial. —J. N. Spiro, 14 Burr Road, Maplewood, N. J. my128001

WANTED: COINS for my collection. Write me before selling. — Charles A. McLean, 24 Grove St., Asheville, N. C. d3252

WANTED: GOLD COINS for my collection. Give description & price.—Lynn Crandall, Box 697, Idaho Falls, Idaho. jly12259

GOLD COINS WANTED: I want gold coins.—W. C. Williams, 800 Redington St., Hanford, California. s12048

CONFEDERATE MONEY, coins. Buy or sell.—Karl Stecher, Box 338, Washington 4, D. C. mh6293

WANT TO BUY Commemorative gold set, 11 coins, must be uncirculated. Make me price.—D. E. Flanders, P. O. Box 1736, Savannah, Georgia. d3223

WANTED: Gold coins at double face value kind registered.—Leonard Litman, 1875 Pitkin, Brooklyn, N. Y. ja3422

FOR SALE (Miscellaneous)

WE MAY HAVE the coins you want. Your want list appreciated in minor coins up to Unc. dollars.—W. O. White, 419 S. Franklin, Watkins Glen, N. Y. 1 o12865

LARGE, SMALL and Half Cents. Also other U. S. Coins. All at reasonable prices.—Wm. Youngman, 1313 W. Russell St., Philadelphia 40, Pa. o128821

FOR SALE: All dates, Morgan Dimes & Quarters, also Liberty & Buffalo Nickels. One each, 1856-F.E. cent, 1796 Qtr., 1901-S Qtr., 1916-S.L. Qtr. Will be pleased to quote prices on want list.—C. L. Winterrose, 317 Adelia St., Springfield, Ill. n3657

LINCOLN CENTS, 10-S, 11-SD, 12-SD, 13-SD, 14-S, 15-SD, 26-S, 33-D 8c each. —John Ashman, 107 Columbia Street, Seattle 4, Wash. n3043

SEND ME your want list for Quarters, Dimes, Nickels, Cents, Large Cents. I want to "Meet you by mail."—William H. Kenworthy, Waterville, Me. mh6276

LOOK! 3 AMERICAN Colonial coins $1.25; 2 encased postage stamps 25c. Have large stock on U. S. and foreign coins. Let me know what you need.—B. M. Douglas, 730 Oneida Pl., Washington, D. C. ja3094

SEND FOR FREE 60 PAGE illustrated Coin Catalog. I have everything in coins. I publish grand sale catalog, also the popular Coin Chronicle. All are free to my customers. Write me whether you want to buy or sell. It will pay you.—B. Max Mehl, 451 Mehl Building, Fort Worth, Texas. Largest coin firm in the U. S. Established 42 years in the same business: in the same place. ja126123

15 BROKEN BANK NOTES 85 yrs. old, $2.—B. T. Connor, 1850 W. Cameron St., Long Beach 6, Calif. n3253

INTERESTING FOREIGN COINS: 10 different 40c.—O. Arnold, Macon, Mo. je3041

10 FOREIGN COINS. different coun- $1. U. S. old coins, silver dollars, gold coins, bills. Catalog 5c. — Sistershop, Northbranch, Kansas. n1331

MEXICAN REVOLUTIONARY bills. Chihuahua five and ten peso notes, 25c set. Wholesale to dealers. Large hobby catalog, 10c.—Quivira Specialties, Topeka, Kansas. n126501

U. S. COINS. Large stock, half cents to half dollars, all conditions, good to Unc. 10% to 25% less then standard catalogue or advertised prices. No lists, mail your immediate wants. State condition.—Cooperider, ANA. 4612, 117 E. 19th St., Indianapolis, Ind. n3745

United States coins. Reasonable. List free.—Chas. Bolus, 1266 11th N. W. Canton 3, Ohio. d3082

LINCOLN PENNIES: 1910 S, 1913 S, 1914 S, 1915 S, 1921 S, 1923 S, 1924 S, 1926 S. 1931 D, 1932 D 10c each, or any 11 for $1. Price lists 03c.—Reynolds, Hobbies, 1118 Mathews, Flint 3, Mich. n3604

FOREIGN COINS and paper money at reasonable prices. Worldwide collection 12 different foreign coins and bills only 25c; 42 different $1.25; 92 different $3.25. —Richard Webb, Box 843, San Bruno, Calif. d3024

INVESTIGATE MY PRICES on cents, nickles, dimes, quarters and halves.—Frank Epps, Box 1066, Charleston, W. V. mh6344

INDIAN HEAD CENTS $3.60 for 100 lot containing 30 diff. dates, principal incriptions and date clear. Lincoln cents, send $4.25 and will include with above 10 diff. "S" mint previous 1927, postpaid. —M. C. Nivison, Webster, N. Y. d3815

HIGHEST BID gets collection 106 British Regimental badges. List, stamp.—F. Valente, Mansfield, Mass. d3691

LARGE COLLECTIONS of Old Bank notes, States notes, scrip, Confederate and other items for sale. Also U. S. and foreign coins buttons.—H. A. Brand, 704-E Ingalls Bldg., Cincinnati 2, Ohio. o120861

FIREARMS

ON DUELS AND WARS

By A. J. MARINO

On a hill across the Hudson River from New York City and opposite 42nd Street there is a small enclosed park in the town of Weehawken. Within this enclosure there is a small monument on which is a bronze bust statue of Alexander Hamilton. An historical marker tells you that this statue overlooks the spot near the river below where Hamilton fought a duel with Aaron Burr on July 11, 1804.

Hamilton was fatally wounded and died in New York City on the following day. His death at the age of 47 cut short a very brilliant career and was considered a serious blow to the welfare of our country. His beloved family was left behind in distress, the nation was shocked by his passing and there was general mourning.

Duelling at that time was considered an "affair of honor" and was accepted as a popular means for settling personal disputes. Many men of prominence used this method of settling their quarrels at the expense of their lives and many brilliant careers were cut short by their death.

Soon after Alexander Hamilton died from the result of his duel there arose in the minds of the people of our country a terrible resentment and a true realization of the evils of duelling. By popular acclaim an indictment of murder was made against Aaron Burr by the states of New York and New Jersey. This action was taken despite the fact that Burr was Vice-President of the United States; it made him a criminal and by his escape a fugitive from justice.

This realization of the true concept of killing in duels as real murder was the motivation that soon ended this practice of settling disputes and differences. Since that time everyone in our country has forgotten about duelling as a means of settlement and sees the foolishness of the method.

Today, the whole world can learn a real lesson from this incident and use the same logic for the elimination of wars between nations which is the same as duelling. All wars and the people who start them should be considered as criminals and also be charged with murder and be dealt with accordingly.

When the people of the world will see no glory or honor in war and fully realize the murder, misery and death that it really is, then wars too will be eliminated as a popular means for settling disputes or misunderstandings between nations.

These things will come to pass and the people of the world will have the true concept of their responsibility in the matter. When that time comes then wars will be a thing of the past like duelling as a means of settling things.

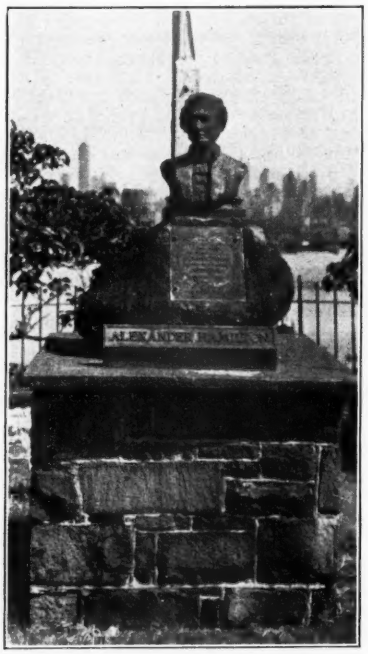

Alexander Hamilton monument in Weehawken, N. J.

Some day that little spot in Weehawken will be considered a milestone in man's progress towards real peace and happiness.

—o—

The Kendall Rifle

The Development of the Modern Repeating Rifle

Some of the greatest gunsmiths in America came from Vermont, and Vermonters played prominent roles in the improvement of the modern rifle. Asahel Hubbard was connected with the early rifle manufacturing in Windsor, making in his plant the first Kendall rifles, an improved sporting arm invented by his son-in-law, Nicanor Kendall. Kendall was born in the West Parish, Windsor, December 20, 1807. He became a gunsmith under the tutelage of Asa Storey, a local black-and-gun smith. Guy Hubbard relates that, "one day when riding in a sleigh with his future wife, Kendall started to draw one of Storey's rifles from beneath the fur robe to shoot a squirrel but instead maimed his hand and sent a bullet through the hair of the young lady as the gun exploded prematurely. This startling accident inspired him to invent a new rifle, which was one of the safest, simplest, and most dependable sporting arms ever devised, and it became the standard of the locality as long as the percussion lock remained in use." Two of these Kendall rifles are preserved in the great museum in the Tower of London, and a third, which was the boyhood companion of Pres. Chester A. Arthur, is now in the collections of the Vermont Historical Society. Hubbard and Kendall filled many large orders for this gun, including a number for the struggling Republic of Texas, 1836, for which they received some 2,000 acres of Texas land.

Kendall bought out the interests of Asahel Hubbard in 1839, and gave employment to Richard Smith Lawrence, a native of Chester, Vermont, born Nov. 22, 1817. Lawrence received $100 a year and board at first but proved so skillful that he was made a partner in 1843. Funds were lacking in this partnership to carry out some desired expansion; in 1844, Samuel E. Robbins, a wealthy Boston lumberman, came to them with the proposition that he would finance the company if it would contract with the United States government to supply rifles for the war with Mexico which was imminent. The firm of Robbins, Kendall and Lawrence was organized and took a contract for 10,000 "Harper's Ferry Model Rifles" at the price of $10.90, a figure which other contractors deemed impossibly low. Lawrence had a genius for organization and invention. He constructed novel and efficient machinery which eliminated much of the handwork and gathered 300 skilled workmen from all parts of the country. The contract was filled and money made, but Kendall, who did not understand "Big business" withdrew. The partnership was reorganized as the Windsor Car and Rifle Co. in 1849, and although Lawrence introduced what is now a modern method of pressing car wheels, the car side of the business was a failure and abandoned within a year."

From: "Vermont's Early Industries and Inventors" by Arthur F. Stone. Courtesy of the American Historical Society, Inc.

Firearms Forum

Discussion Continues

I have been much interested in the current discussions in HOBBIES, on the accuracy of the Kentucky and other muzzle-loading rifles. I have shot muzzle-loaders for years, and and properly loaded find them accurate. The average man starting to use these rifles starts off by making the ball weight and powder charge equal to that of any similar breech-loader. Due to the slow spiral of the rifling, the Kentucky will burn from one fourth to one half more powder than a breech-loader using the same weight ball without stripping. The use of these low charges causes the rifle to throw open groups.

He also tends to use too coarse or too tight a patch; if the patch is not properly fitted as to size and thickness, it has an injurious effect on the rifle's ability to shoot close groups. The Kentucky Rifle was not used by the Colonials because they were too scarce; too expensive; the Colonial militiamen were not familiar with them; in fact, the average militiaman didn't have the sense to appreciate and care for such a weapon. A proper rifleman is at all times an individualist, and an army of individualists can be an awful pain to its commander and Washington had troubles enough without this, too.

In those engagements in which the rifle was properly used, the effect was devastating,—witness the agitation of the British and their condemnation of the rifle as unsporting. They had the Ferguson rifle and turned it down. The battle of King's Mountain proved the superior weapon.

If the critics of the muzzle-loader get a good rifle, cast good, smooth, round balls, trim the sprue carefully, use the proper weight and size of patch, and work up the proper powder load, and learn to load the charge the same way for each shot, they will be due for a surprise and a lot of fun. I have a small rifle which throws a smaller ball than a 22 short and burns about 15 grains of FFFG powder. It is the best squirrel rifle I have ever seen or shot, and I always shoot for the head.—*H. F. Bruins Slot, Michigan.*

—o—

ESQUIRE FEATURES THE FABULOUS .45

One of the few things in the world known only by number is the Colt .45, according to *Old Dependable*, the September *Esquire* article in which Charles B. Roth pays tribute to the most famous handgun in the world.

Back in the days when the West was wild and woolly, the .45 caliber Colt Frontier Model Single Action revolver was an essential and beloved fixture of everyday frontier living. Not the most accurate gun ever made, nor yet the best balanced, the .45 was still the least temperamental, most adaptable and dependable weapon of all. You could subject it to every conceivable neglect and indignity and it remained your staunch friend—capable of knocking down any target (if you could hit it), and serving well, too, as a crowbar, hammer, bludgeon and smoke-screen.

Today, when there isn't much need for a .45, it is still being used—in fiction—with more deadly effect than in its halcyon days. Nonetheless, the *Esquire* piece concludes, paper ballistics to the contrary, the .45—by virtue of its heavy slug driven at comparatively slow speed—is still the most powerful and deadly handgun in the world, so 'tis said.

Appearing in conjunction with Mr. Roth's *Esquire* article is *A CENTURY OF COLTS* — a full-color photo-featuring of five famous Colts from the collection of Bert Foster. The guns pictured represent 110 years of side arm history, briefly highlighted.

★ Bill Kane ★ ★
Pleasant Valley, Pa.

★ 12" Carved Charging Powder Horn, marked "Aaron Glines His Horne 1760"; has light colored body which shows off incisive carving of map of central New Hampshire and Maine; pre-Revolutionary forts marked; handsome double curved horn in perfect condition $95 ★ 5" Carved Priming Horn, marked "Ira Weede Tamworth (N. H.) 1780—What I Contain Shal Frele Goe to Bring the Haughte Tyrant Low." Beautiful little horn, perfect $35 ★ Rare Carved Hunter's Horn; used for calling to reveal location in deep woods; double curve 12" horn carved "L. Q. Smith Sandwich (N.H.) 1840." Finely detailed map of central New Hampshire; mellow perfect condition $85 ★ Tower Flintlock Musket and Carved Powder Horn carried by the same soldier in the American Revolution; both pieces bear name of Thomas Hill; 12" horn is carved "Thomas Hill New Holderness (N.H.) 1790," with interesting map; musket marked "Tower" on the lock, in fair condition, part of flintlock is missing, horn perfect, horn and gun combination is too unusual to be separated, both $95. ★Good Shooting! ★★★★★
np

THE NEW 1946
No. 37
"SHOOTERS BIBLE"
Bigger, Better Than Ever!
512 Pages
9,000 PICTURES!
OVER 20,000 ITEMS!
COMPLETELY REVISED!
still only $1
In size, contents and quality, nothing to compare with it. Completely revised. New Guns. New Ammunition Lists. Many New Items. Latest Factory Prices. 50 Page Book Section. New Articles by famous writers. Limited Edition. Send DOLLAR Now. Post Paid.
STOEGER ARMS CORP.
507 FIFTH AVENUE, NEW YORK 17, N. Y.

Gun Hunter

One of the recent issues of **News Week**, a newspaper feature section, carried an informative article on the hobby of W. G. C. Kimball, Massachusetts.

Although still in his prime, Kimball has had no little experience in the gun business, having bought his first gun at the age of 12 without his father's consent.

Holding a treasured spot over Kimball's fireplace is a flintlock musket made by Eli Whitney in 1798, which is said to be the first gun having interchangeable parts. Kimball states that the gun is still effective, although it takes five minutes to load it. One of his friends uses it for alligator hunting because he can't afford to miss the first shot.

GUN BOOKS
OF LASTING MERIT
STANDARD
HUNTINGTON
W. VA.
...ASK FOR CATALOG...

Paterson Pistols
By JAMES E. SERVEN
A generously illustrated story of the Colt premiere, which every collector will wish to read — and read again! $3 Postpaid.
CARL METZGER, Publisher
2305 Canton - Dallas, Texas

Antique Firearms
Edged Weapons — Armor
BOUGHT and SOLD
Illustrated 174-page catalog of pistols, swords, daggers, 50 cents. t/o
ROBERT ABELS
860 Lexington Ave., Box H, New York 21

"TO ARMS COLLECTORS"
We specialize in fine Antique American and European arms and offer a wide range of exceptional values. Our 14th edition antique arms catalog (featuring the Brown collection of Kentucky rifles) will be sent on receipt of twenty-five cents in coin. Antique Arms purchased. Fair prices paid.
t/o
KIMBALL ARMS CO.
21 Cambridge Road Woburn, Mass.

SELL TO SERVEN
A dependable, fair-dealing buyer of antique Firearms Collections. No delays. Buying throughout the United States, and abroad. Long Established. Substantial References.
JAMES E. SERVEN, Santa Ana, California

WANTED TO BUY

METAL POWDER flasks, arms literature, books, pamphlets, catalogs, advertisements on arms and powder flasks.—Ray Riling, 6844 Gorsten St., Phila., 19, Pa. my126501

KENTUCKY RIFLES; Flintlocks; Derringers & others, one or entire collection. Write me.—Everett Dix, Coudersport, Pa. mh12867

LARGE FLINTLOCK and percussion horse pistols and all sizes cap and ball revolvers wanted by collector. Top prices paid. Write:—Samuel Smith, Markesan, Wis. ja6675

WILL TRADE Colt Dragoons and Wells Fargo models for Engraved Colts and "Kentuckys."—James Serven, Santa Ana, Calif. n6234

ANTIQUE GUNS, single or entire collection, private collector. Highest prices paid.—Joe Rutlader, 1122 East 15th St., Kansas City, Mo. d12069

ANTIQUE PISTOLS: Single specimens or entire collection.—Locke, 3607 Ault Park Rd., Cincinnati 8, Ohio. f12276

WANTED: Single pieces or collections of antique arms. Fair prices paid. Also liberal commissions paid for information leading to purchase of a collection.—Kimball Arms Co., Woburn, Mass. s128651

BEST PRICES for single shot target rifles, molds, powder measures, etc.—Chester Nikodym, 1615 NBC Bldg., Cleveland 14, Ohio. n120021

WANTED FOR CASH: Old pistols, rifles, bladed weapons, war relics.—Robert Abels Shop, 860 Lexington Avenue, New York 21, New York. ja120501

OLD, OBSOLETE or antique firearms, edged weapons, shooter's accessories.—H. A. Brand, 1008 Ingalls Bldg., Cincinnati, 2, Ohio. my12618

MILLER BEDFORD, New London, Ohio. One of America's largest rare gun dealers. We want anything fine or rare in guns. Describe and price. Please. my122511

WANTED: ANTIQUE firearms (especially Kentucky rifles and Kentucky type pistols) engraved powder horns, rare arms books, literature and manuscripts.—Herman P. Dean, Box 1240, Huntington 14, W. Va. f128421

ANTIQUE GUNS, pistols, war relics, rifles and other souvenirs.—Farmers & Traders Exchange, Chittenango, N. Y. ja3832

COLLECTIONS of 1 to 1000 pieces, modern or antique guns of all descriptions. Highest prices paid.—Farmers & Traders Exchange, Chittenango, N. Y. ja3223

PREMIUM PRICES paid for genuine Colt cases, particularly those for pairs. Also Paterson accessories & rare or engraved Colts.—Wm. M. Locke, 3607 Ault Park Rd., Cincinnati 8, Ohio. n1691

BEAUTIFUL FOREIGN flint and percussion guns wanted by Miller Bedford, New London, Ohio. One of America's leading specialists in this type of gun art. Describe and price. On extremely rare types, on the engraved, or precious jeweled or metaled guns the chances are we can pay more. We are internationally known for these superb items. je120033

FOR SALE

ANTIQUE FIREARMS. Send dime for list Kentuckies, percussion revolvers, military arms. "Satisfied customers since 1933."—Calvin Hetrick, New Enterprise, Pa. n6084

DO YOU KNOW of any purchasable firearms collections? Generous reward for productive information.—James Serven, Santa Ana, Calif. f12238

ANTIQUE PISTOLS, rifles, armor, edged weapons, 174 pages, illustrated cat, 50c.—Robert Abels, 860 Lexington Ave., New York 21, N. Y. ja12069

WILL TRADE new rifles, revolvers, scopes, etc., as available, for good antique firearms.—James Serven, Santa Ana, Calif. f12238

ANTIQUE & OBSOLETE firearms for Collectors. List for 25c (coin) refunded first order.—William F. Flynn, 2314 Van Brunt Boulevard, Kansas City 1, Mo. f6276

GUN LIST FOR STAMP. — Guy Salsbury, Spicer, Minn. n12483

ANTIQUE & USED firearms, molds, gunsmith tools, accessories, ammunition. Send 10c for list.—H. A. Brand, 1008-A Ingalls Building, Cincinnati, Ohio. mh128001

ANTIQUE GUNS, muzzle loading rifles, Shotguns Send 10c for large list.—Ollie Miller, 417 Kingston, Lemay, Mo. ja.9216

RARE GURKA DAGGERS, India. No 2 alike, graceful blades, lovely ivory handles.—Prince, 44 Stedman, Braintree, Mass. N3832

OBSOLETE CARTRIDGE LIST 10c; War Medal, relic list 10c; Nazi stickpin 25c; SS stickpin 75c.—Babin, 95H Elm Rochester, N. Y. n3082

ANTIQUE FIREARMS catalog featuring the Price, Waid and other collections of Kentuckies, Militaries, Colts and other hand guns and accessories. 25c.—T. J. Cooper, Port Royal, Pa. f6657

CATALOGUE of antique pistols, revolvers, guns, rifles, edged weapons, armor, accessories, books and antiques, listing over 1,200 items with 60 photo plates, illustrating over 850 items for sale in catalogue. Send 50c in coin to—H. A. Brand, 704-H Ingalls Bldg., Cincinnati 2, Ohio. mh128001

WORLD WAR II Collection: 9 swords, Japanese, German etc.; 55 war medals, 5 compassess, 1 German cap, lot, $125. Money order in full, shipped express, collect.—Joseph H. McGee, 45 Warren St., South East, Atlanta, Ga. n1252

NUMISMATIC THOUGHTS

(CONTINUED FROM PAGE 137)

symbol in Hungary, and a pig is a necessary part of the St. Sylvester's Eve celebration held on Dec. 31st. Those who celebrate this popular holiday in their homes usually make or buy a candy pig, place a coin in its mouth and hang it from the ceiling. At the hour of twelve, everyone in the house rushes to touch the lucky token, as this insures a year of success.

—o—

Folding Money. A testing machine in the Bureau of Engraving and Printing indicates that a paper bill can be folded 5000 times before breaking. The Bureau uses machines to test the resistance to moisture, the tensile strength, the bursting strength, and friction (wear and tear). American paper money is the most durable of any in the world.

—o—

The Jefferson Nickel may well be called a commemorative to the naming of our country. George R. Stewart in Names On The Land (New York; Random House, 1945) says: Who first may have happened to say United States of America can never be known. A hundred people may have done so independently, because the elements of the name were all in common use. Fittingly, however, the first recorded use was from the pen of Thomas Jefferson in the Declaration of Independence; "We, therefore, the Representatives of the United States of America."

—o—

A current numismatic note reads: "Mary Nickell, aged 16, of Sikeston, Mo., recently became a Dollar when she married Kenneth Dollar, aged 21, a marine who recently had returned from three years' overseas service."

—o—

Coinie describes an old coin as one that has lived so long it has grown old. Like the pupil who defined the word "widow" as a woman who lived with her husband so long that he died.

Some randoms taken from Coinie's home—made information menage.—Old-coins is past tense of coin. A coin collector is one who antics in antiques. Hard money is the kind that is gotten that way. Soft money is the kind that is gotten by inheritance. Easy money is hard money to hold onto. A spendthrift is Scotch in reverse. The best known Mints are Julep and Pepper. A "mule" is a coin with a legitimate kick for being mis-struck. A coin-boarder is the landlady's favorite. Hard times tokens are pocket pieces of hard-up people. The apparel oft proclaims the man, but the purse is what the Gold-digs scan. Counterfeits are the false notes of the members of the Home Mint choir. Inflation notes are the bills that have dropped the "B." A promissory note is one that starts with a pleasant I. O. U. and winds up with a very curt past-due.

—o—

Patterson Du Bois very wisely summed up the usefulness of money outside of its circulating purpose when he said: "Money may be consided as the sun of our social existence; but around and without the orb of each particular coin is a corona—the region of intellectual and poetic bloom. The numismatist cannot learn this too early. Here is a haunt for the archaeologist, a full shelf for the historian, an Olympus for the mythologist, a gallery for the artist, legendary voices for the poet, and an altar for the theologian."

—o—

A rich man is one who isn't afraid to ask the clerk to show him something cheaper.

—o—

A complainer is the twin brother of a pessimist. Every one is out of step but him. The coin club is not run right; others collect the wrong coins; auction sales don't offer the right coins; dealers won't send coins on approval to irresponsible people; everything is moving in reverse. A complainer is like a nagging woman, just an aggravation. It will do you no good to pout and brood at what others say or do, because forsooth to tell the truth, they feel the same way about you.

Mostly about Books

TEA WITH H. G. WELLS

By CYRIL CLEMENS

For some reason or another less seems to be known about H. G. Wells as a man than about any of his celebrated literary contemporaries. Perhaps one reason is that he lacks the vivid personality of a Chesterton or a Shaw. Born at Bromley, Kent, September 21, 1866, the son of Joseph Wells, a former professional cricketer and his wife Catherine Roberts, the boy received his early education in the Bromley local schools. Wells Senior depended for most of his income upon a small china shop, and when it failed Mrs. Wells became a housekeeper in a wealthy family. Their only son Herbert had to leave his preparatory school and he apprenticed to a linen draper and subsequently, a chemist. The winning of a scholarship coupled with the gradual improvement in the financial affairs of the family, made it possible for young Wells to enter the Royal College of Science where he studied under Thomas Henry Huxley. In due course he received the B. S. degree at London University with first class honors in zoology.

During the next several years young Wells taught biology, devoting every spare minute of his scanty free time to writing a textbook on the subject. Overwork brought on a severe nervous breakdown. While convalescing at a seaport town, he took to writing character sketches. In 1895 a publisher brought these out under the title, *Select Conversations with an Uncle*. This, the first book of his long line of titles was received but lukewarmly by the critics.

Upon returning to London, the young man gave up teaching, and commenced contributing to the *Fortnightly Review of Literature*, somewhat erratically edited by that bete noire of literature, Frank Harris. His second book, *The Time Machine*, also appeared in 1895. In a surprisingly short time he was launched on a literary career, the subsequent stages of which are much better known to everybody. It is interesting to note that Wells' early books were banned from the libraries.

Knocking at a handsome apartment in a district of London known as Clarence Gate, I was shown into a pleasant drawing-room. In a few minutes Mr. Wells entered the room, with a winning smile and outstreched hand. He proved to be a stocky man of medium height with auburn hair turning slightly grey and somewhat thinned at the top. His pale imaginative eyes smiled easily and genially under curiously tufted brows. His mouth showed character and kindness. He did not look much like a writer, resembling rather a prosperous business man. His voice reminded me of Calvin Coolidge's, pleasant but not suited to oratorical effects. Easily and pleasantly he introduced me to the other guests, George Doran the publisher, Emil Ludwig the biographer, and an exiled Russian countess whose name I have forgotten. Mr. Wells possessed the faculty of making his visitor feel at home immediately.

"I have always admired the humor of America," began our host, "there is just enough difference between ours and American humor to make a delighul contrast. American humor serves as a welcome change from too much Punch."

When I remarked that I was considering writing the life of Josh Billings, Wells put his head on one side as is sometimes his manner in speaking and replied,

"I wouldn't write anything on that subject, if I were you. I do not feel that Billings is really worth all the trouble necessary to produce a biography. In my

★ *Americana* ★
Americana volume of "American Books and Their Prices." Compiled by Wm. Targ. 12 mo. cloth binding, 336 pp., illustrated. Authentic dealer and auction prices of American books from Colonial Times to the Newton sale. A Must book for the Collector, Librarian and Dealer. tfc
$6.00 Postpaid
FRANK L. DOHERTY
8002 N. Cicero Avenue Chicago 41, Illinois

CHILDREN'S BOOKS WANTED—
● Private collector will purchase very old children's books, especially those before 1830. No school or text books wanted. Please describe condition carefully.
Immediate Cash Payment. f74c
BENJAMIN TIGHE
1 Hamilton St., Worcester, Mass.

RARE BOOKS OUT-OF-PRINT
My personal service to your requirements. Send me your want list today. Any Subject. mh74c
KARL A. SAHLSTEN
Plaistow 22, New Hampshire

OLD LAW BOOKS
ACTS AND LAWS—ALL STATES
BOOKS AND PAMPHLETS
OLD GOVERNMENT PUBLICATIONS
tfc
CENTRAL BOOK COMPANY
261 Broadway New York, N. Y.

OLD BOOKS WANTED
We are in the market at all times for books and pamphlets pertaining to American History, especially the Southwest and Texas. Send for free classified want list. tfc
THE SMITH BOOK COMPANY
714 Union Central Bldg.
Cincinnati, Ohio

For Sale:
Monthly issues of GODEY, PETERSENS, and LADIES REPOSITORIES between the years of 1860-1870. All plates perfect. $1.75 an issue. np
SEVEN SEAS GIFT SHOP
Riverside Hotel - Reno, Nevada

WANTED TO BUY
Books and Pamphlets pertaining to America—Novels—Early Exploration—the West, etc. Also anything interesting of similar nature.
::::
Prompt Payment.
References:
Dun & Bradstreet or Your Bank.
tfc
Edward Morrill & Son
144 KINGSTON St. Boston 11, Mass.

Dime Novels *For Sale*

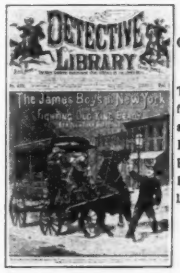

Extremely Rare
OLD TIME NICKEL AND DIME NOVELS FOR PRIVATE COLLECTORS!
Thrilling stories on such famous Frontier characters as world famed Jesse James, Buffalo Bill, Wild Bill Hickok, Deadwood Dick, Billy the Kid, etc., published from 1882 to 1903.
Also Beadles, Merriwells, Young Wild West, Nick Carters.
READ
"How I Became an Outlaw"
a fascinating story written by the one and only
Jesse James!
These novels are original editions in fine condition, many with beautiful colored covers and Very Scarce!
AL URBAN np
5024 W. Cullom Ave., Chicago 41, Illinois

opinion, a biographer should deal with things more modern, more vibrant with present day life."

"Who is the greatest living humorist?" someone demanded of Wells.

"I hate superlatives when applied to people," he answered, "but if I had to name one who is head and shoulders above the majority of humorists, it would be the delightful W. W. Jacobs. Although he has been writing now for some 35 years, the man's work remains as fresh as ever. His stories are such perfect little gems of literary art, done with marvelous deftness and precision I never tire of reading them over and over.

"Some people," continued Wells," say that he talks very little when you meet him in real life. Lord Reading told me that he sat next to Jacobs at a dinner and that the humorist spoke hardly a word all during the meal."

Then the Russian princess asked Dr. Ludwig about the German humorists.

"We have not nearly as many humorists," he replied, "as they have in England and America; our most famous humorist is, I think, Theodor Fontane; without a doubt he was the most representative German humorist of the nineteenth century. His works afford the foreigner an idea of the quality of German humor. Much to my regret he has not been adequately translated into English. Unfortunately the same thing can be said of most of our German authors."

While he was speaking I had a chance to observe Emil Ludwig who was a stoutish man of medium height, of extremely fair complexion with ruddy cheeks, jet black hair and with unusually eloquent hands that were constantly in motion.

"Yes, I am exceedingly fond of London, and I come over at the slightest provocation; the London literary life is extremely interesting, and forms a pleasant change from Switzerland where I live the greater part of the year. I am a firm believer in change of environment for authors."

"We in America keenly enjoyed your vivid life of Napoleon, Mr. Ludwig," I said. "Your fresh and original interpretation of a man who has been already written about so much was as excellent as it was extraordinary. You made him live again for the twentieth century. How did you succeed in catching his spirit so well?"

"When I am writing a biography I think about my subject so much that I seem to be transformed into him," the German replied.

"In this connection I remember that old actor who was told by a friend that he acted and looked just like Hamlet. So thoroughly immersed was the old actor in his part that he answered. 'Look like Hamlet? Damme, I AM Hamlet!' In a similar way I feel that I am Napoleon when I write about him."

"Do you enjoy walking, Mr. Wells?"

"I used to do a great deal of walking," he answered passing around cigarettes to his guests. "As a young man I was very fond of going on walking tours. I took any number of them. I would map out a whole novel in the course of a tour. The English countryside has always keenly intrigued me; and my love for it was increased by my reading of Richard Jefferies' beautiful **Life of the Fields.** If you want to catch the true spirit of rural England you cannot do better than read that book and his others, **The Gamekeeper at Home,** and **Amaryllis at the Fair.** For over 20 years I lived at Easton Glebe, an old Georgian house in Essex. This made ideal headquarters for walking tours throughout Essex, one of the loveliest English counties. Besides the Thames some of our beautiful streams are the Stour, the Colne, the Blackwater, the Lea, the Crouch, the Stort, the Roding, and the Chelmer."

"Do you do much of your writing out-of-doors Mr. Wells?"

"No, not exactly," he answered. "A few yards away from the house in which we lived there was a tiny one room thatched cottage that was used as a workshop. Here I would repair every morning about eight o'clock and work until about five o'clock without any interruption whatsoever. The maid would bring me a light lunch at one o'clock so I would not even be interrupted for eating."

A maid now brought in tea, cake and sandwiches, and after helping to serve his guests, Wells concluded,

"But my life in the country ended with the death of my dear wife in 1927, and since then London has been my home. I have kept myself very busy in town, and I have no intention of falling into a venerable pose."

"Did you meet Mark Twain, Mr. Wells?"

"Yes, I met him in 1907 when he came to Oxford to receive his honorary degree. I sat opposite him at a dinner that Sir Arthur Quiller-Couch gave. Mark was at his best that night and full of colorful 'anecdotage' about his trip West in 1861. Never had I heard such a vivid account of travel in America since I had read Dickens' **American Notes** as a lad. And it was not only what he said but his method of saying it—his fascinatingly droll and extraordinarily picturesque phraseology. Everything Mark said seemed to be spontaneous, spoken with a slow and fascinating hesitancy. But as the evening wore on, my knowledge of acting told me that there was method in the telling of all his stories; they had all been most painstakingly constructed so that each point should come in its right place and should lead up to a climax."

In one corner of the room stood a large bronze bust. The face and expression seemed familiar but puzzled me as to its exact identity. During a lull in the conversation I asked Wells about it:

"It is a bust of Tolstoy. Maxim Gorky gave it to me when I visited him in Russia before the Revolution. The great Tolstoy gave perhaps the finest novel ever written in **War and Peace:** that superb epic of the Napoleonic wars in which are reflected the psychology, philosophy, and the inner aspirations towards self-release of the Russian people. And then there is **Anna Karenina** which while presenting a vividly realistic picture of St. Petersburg life, also concentrates upon the inner conflicts of its protagonists."

"That is somewhat of a coincidence, Mr. Wells," I remarked, "But earlier this very afternoon I called upon Mrs. William J. Locke, the widow of the noted novelist. She had just been reading *War and Peace* and came to the conclusion that it should be required reading for all English students."

"Mrs. Locke is a most charming and delightful woman; her husband and I were close friends and literary companions-in-arms. Her constant and well directed inspiration played a great part in her husband's success."

"To what school of English fiction does Locke belong?" asked the Russian Countess.

"He does not belong to any particular school," replied Wells rubbing his hands lightly together as is often his habit when interested in some subject. "His work was influenced by a number of authors among whom I would name Bulwer-Lytton, Cervantes, Anatole France, and probably old William De Morgan. Locke's novels contain so much spontaneity, humor, and charm of diction, that for any one bored with life they would serve as a most excellent tonic. Just the other day I ordered Locke's posthumous novel **The Shorn Lamb** from my booksellers."

As often happened when people conversed between the wars the question of a new world conflict came up, and after talking for a while, Wells said with no little feeling,

"I have spent over 200 days of hard work every year since 1918 to attack the war system. I have ruined a second rate reputation as a novelist by that occupation. It has led the reviewers to describe me as a propagandist. If I wrote a poem about a skylark, they would somehow discover propaganda in it. If an author gets a reputation for one kind of writing, the reviewers and public are convinced that he will do that kind of writing forever afterwards."

—o—

HOW TO MAKE MONEY by Mail . . . The EASY way to start new or expand your present occupation. Extraordinary plain, simple skill, know-how, fact story of rich experience of author E. Rice day-by-day, no theory. **YOU DO NOT NEED MONEY TO START THIS RICE WAY.** His method **automatically** pays all bills at once, no loans, pay as you go, no worry, quickly a home of your own all paid for. **Rice paid off a $5000 mortgage one year after using his skillful plan.** Read how buyers of this book are making Rice's ideas **go big.** . . Does this sound fishy? Well, Rice has been doing it continuously for **46 years.** He started this plan successfully when living in one room in a Boston lodging-house. **Make these effective ideas go with anything YOU are now selling or doing.** Turn your city or country home, your work, your hobby, into **new money,** follow for **YOUR SUCCESS** the easy business pattern disclosed in this book. Cloth-bound, 5½ by 8½ inches, **14th** edition, best seller, enlarged to **576** pages, **165** business adventures, no cut-and-dried teachy talk. Hundreds of buyers whose letters we show you declare emphatically its superlative goodness. **PRICE $2.95** postage paid, mailed same day check or money order is received. Address:

$2.95 Postage Paid

HOWARD HOUSE
Melrose 76H, Mass.

BOOKS REVIEWED

A HANDBOOK OF ORNAMENT by Franz Sales Meyer. Published by Wilcox & Follett, Chicago, Ill. 548 pages. Price $2.50.

This important reference book will open a clearer, more interesting path for dealers and collectors who give thought to the history behind the ornamentation of jewelry, china, pottery, furniture, etc.

Contains 300 full page plates, about 3,000 illustrations representing the styles of the various periods and nations.

A comparatively large share of attention has been given to those periods in which decoration and ornamentation reached a glorious height.

The book has three divisions, namely: Elements of Decoration, or motifs of which it is formed; Ornament applied to Features, arranging them according to their funtions, and the reciprocal relation between the construction of the object and the application of the ornament; and the application to vase-form, metal objects, furniture, jewelry, heraldry and writing, printing, etc. Each division and sub-division is prefaced by a few remarks on style and history, characteristics, motifs, mysticism, and aims.

Elementary TEACHERS GUIDE to Free Curriculum Materials. Edited by John Guy Fowlkes, Ph. D. and Donald A. Morgan, M. A. Published by the Educators Progress Service, Randolph, Wis. Price $4.

This is an up-to-date, annotated schedule of free maps, bulletins, atlases, pamphlets, exhibits, charts, scripts, transcriptions and books—giving teachers and other educational workers a vast amount of free educational materials for immediate use. It would seem that this edition would be invaluable not only to educators but to the general public.

—o—

EVERYBODY'S HANDICRAFT HANDBOOK Published by Progress Press, 2153 Florida Ave., Washington 8, D. C. Price $2.

This is a well-charted edition, with chapters entitled, Leathercraft, Woodcarving and Whittling, Woodworking, Metal Work, Plastics, Clay Modeling, Puppets, Braiding and Knotting, Celluloid Etching, Block Printing, Silk Screen Printing, Oil and Mural Paintings and many other subjects slanted toward the needs of the handicraft hobbyists.

—o—

TRUMAN SPEAKS. Being The Principal Speeches and Addresses of President Harry S. Truman. Edited by Cyril Clemens, and with a foreword by The Honorable Andrew J. Higgins. Price $2.50.

Here is history in the making. Perhaps in no better way than through his speeches can one trace the pattern of the President's domestic and foreign policies. Collected for the first time in book form, these speeches provide an excellent opportunity to examine the thinking and policies of Mr. Truman, not only as President, but also during his terms as Vice-President and Senator.

The compiler, Cyril Clemens, is a relative of the late Samuel L. Clemens (Mark Twain), and his articles appear frequently in HOBBIES Book Department.

—o—

INVENTING FOR PROFIT. By Louis Chayka. Bruce Humphries, Inc., Publishers, 30 Winchester St., Boston. Price $2.50.

Mr. Chayka, the author, is himself a patent attorney, and he presents his material in vivid style, and insperses his very practical information with touches of humor that make for readability. The chapters discuss the patent system, the requirements of the Patent Office, the ways to exploit inventions and many allied subjects.

WANTED TO BUY

SPALDING OR REACH, base ball, football guides, any years.—Jacob Stutter, 66-46 Hull Ave., Maspeth, Queens, New York. s128001

WANTED: Books and pamphlets relating to the West; early explorations, Indians, county and local history, narratives, genealogy, etc.—H. C. Swanson, 4215 Locust St., Kansas City 4, Mo. d3373

OLD CATALOGS illustrating, toys, cap pistols, banks, etc. — W. Ferguson, 280 Fourth Ave., New York, N. Y. mh12618

CIRCUS BOOKS. Out of print books on circus subjects. Interested in fact books only—no juveniles or fiction. Will buy single copy or quantities. Will furnish list of wants to dealers.—A. Morton Smith, P. O. Box 160, Gainesville, Texas. tfx

ANY AND EVERYTHING relating to North Carolina.—Samuel Wheeler Worthington, Wilson, North Carolina. jly12027

SPORTING and Angling books bought. Also, Americana, Quaker & early printed books. Send complete description and prices.—N. S. Wiggins, Rancocas, N. J. mh128001

WE BUY AMERICANA Local History, Genealogy, Early Exploration, West, Indians, Travel, Wars, Personal Narratives, &c. Pamph. and bound runs of newspapers. Lots or Libraries. Send your lists, publication. Best Cash Prices.— The Cadmus Book Shop, Inc., 31 West 46th St., New York 19, N. Y. ap128442

WANTED: to buy the W. J. Holland "Moth Book".—John M. Brumbaugh, 611 W. Hull St., Denison, Texas. d6234

WANTED: BOOKS, pamphlets, and manuscripts on the circus.—C. S. Chambers, Prin. Lincoln School, Syracuse 6, New York. n3252

OLD TOY CATALOGS WANTED, illustrating banks, toys, cap pistols.—Mark Haber, 12 Kenwood Road, Wethersfield, Conn. my12867

CACTUS AND CAMELLIA books for our private library. What have you?—Marys Greenhouse, 1630 Exc. Ave., Oklahoma City, Okla. n3662

BOOKS WANTED: Send 25c coin or stamps for catalogue "Books Wanted With Prices I Pay".—H. M. Sender, Box 25, Kansas City, Missouri. je124011

REACH & SPALDING baseball, football, basketball, tennis guides from 1860-1941 in any amounts. Highest prices paid. —Abco Guide Exchange, Box 2112, Station H, Cleveland, Ohio. ja128421

WANTED: Deep South, etc. Books, pamphlets, single sheets, laws, early newspaper, narratives, autographs; all material printed in or relating to Alabama, Arizona, Oklahoma, Arkansas, Texas, New Mexico, Louisiana, Mississippi, Tennessee, Kentucky, Georgia, the Carolinas, Florida, or the South in general; the Negro, Slavery Confederate, railroads, Indians, local history, genealogies, etc., from the earliest times until today, rare or common. Single titles or huge libraries. 33 years experience. Cash by return mail. Charles F. Heartman, R2, Box 115, Biloxi, Miss. On Highway 90 on the Gulf Coast. No Bibles or McGuffey's. n120234

OLD BOOKS WANTED on all subjects, including Law, for immediate cash. Want list sent.—James Lewis Hook, 528 Locust St., Philadelphia 6, Pa. n124011

WHAT AM I OFFERED for rare old Confederate Imprint & diary of "War for Separation Including all the Great Battles,"by Clarke. Old History books, Cook books, Harpers magazines over 100 years old.—Hawkins Antique Book Shop, 501 Belmont Ave, Box 143, Shelbyville, Tenn. ja3206

WANTED: County Atlases and Wall maps, good condition, before 1880.—Whitlock, 15 Broadway, New Haven 11, Conn. ja3822

WANTED: Aviation, old balloon pictures, pamphlets, books, everything. — Whitlock, 15 Broadway, New Haven 11, Conn. ja3012

SOUTHERN AND Southwesten States. Wanted: books, pamphlets, almanacs, old newspapers, letters, Baptist Association Minutes, bound volumes of pamphlets. All subjects, Confederacy, Indians, laws, wars, politics, slavery, religion. Must be printed in one of following states, must be before 1870: Virginia, North Carolina, South Carolina, Georgia, Florida, Alabama, Mississippi, Louisiana, Tennessee, Arkansas. — Indian territory, Texas. — Munroe d'Antignac, Griffin, Georgia. ap64261

INDIAN BOOKS, all Indian material as manuscripts, maps, letters, pictures; all by W. K. Moorehead, and Josiah Priest. Southern, Civil War and County histories.—Charley Drake, Union City, Georgia. f122931

WE BUY AMERICANA Local History, Genealogy, Early Exploration, West, Indians, Travel, Wars, Personal Narratives, &c. Pamph. and bound runs of newspapers. Lots or Libraries, Send your lists, with Author, short Title, Place & date of publication. Best Cash Prices.—The Cadmus Book Shop, Inc., 31 West 46th St., New York 19, N. Y. ap128442

FOR SALE

BOOKS—PERODICALS: Any subject. All dates. What do you need?—Frank Doherty, 3002 N. Cicero Ave., Chicago 41, Illinois. jly128301

O. HENRY SOURCE MATERIAL, "O. Henry's Own Trial" (1898) facsimile of appeal brief (18pp) with Forward (1940) by lawyer authority on case, showing Porter almost escaped law's penalty. A few left of limited ed. (533). $1.25—Trueman E. O'Quinn, Municipal Bldg., Austin, Texas. n1065

FIFTY COOPERATING Booksellers with several million used, rare and out of print books invite your inquiries. Mention interests if catalogues are wanted. — The American Antiquarian Booksellers, 529 S. Melville St., Philadelphia 43, Pa. ja124051

SPORTING & Angling books a specialty. Rare Americana, Quaker and early printed books. Let me know your wants. Special lists furnished.—N. S. Wiggins, Rancocas, N. J. mh124431

GODEYS, PETERSONS, old fashion magazines wanted. Hobbies, Newspapers before 1875. Emigrant guides, California, Oregon, early county Atlases, books, directories, Cities, Towns, States West Mississippi River.—Paul H. Ritchey, Box 32, Penn Yan, N. Y. n3844

BOOKS: AMERICANA, County Histories, Confederate, Civil War, Abraham Lincoln, Wars, school books including McGuffey's.—I. E. Heindel, 409 E. Middle St., Hanover, Pa. n1161

MILITARY: History of Siege of Toulon, London, 1708, cover imperfect, but all there, $8. — Providence Antiques, 732 Westminster, Providence, 3, R. I. n1041

Clipper Ship Prints by Currier and Ives, Compiled Fred Peters with price list $4.50; Southern antiques by Burroughs $5; Indian Tribes of North America, Mc Kenney & Hall, 123 colored plates, 3 vols. $22.50; Thompson's American Literary Annuals $2.50. Old books wanted.—Ira Friedman, 716 Middleneck Rd., Great Neck, New York. je3007

DIME NOVELS

WANTED: NICKEL novels. — Reischman, Rt. 1, Box 364, Chicago 31, Ill. ap128218

DIME NOVELS of all kinds wanted.—French, 121 W. Passaic Ave., Bloomfield, N. J. s12827

If You're Moving

Don't forget to send a post card to HOBBIES' Subscription Dept., 2810 S. Michigan, Chicago, Ill. Mail your card at least two weeks before the date of issue. This saves your time and ours.

INDIAN LORE: Ancient and Otherwise

By WILSON STRALEY

W. R. Hornell, 85, a prominent Kansas Indian relic collector and lecturer on Indian lore, died August 12 from injuries received when struck by a motor car the day before. Mr. Hornell was a native Kansan; at one time was president of the Bank of Horton; a member of the legislature from Brown county; for many years was a member of the Board of Education of Kansas City, Kas.; also government agent for Indian affairs in Kansas, and directed the affairs of five tribes from his headquarters on the Pottawatomie reservation. We understand that he maintained a "lodge" near Stanley, Kas., which was decorated in an Indian motif, and the shelves and walls were adorned with tribal relics."

oOo

Believe it was the Toronto (Canada) Globe and Mail that remarked: "Said one Eskimo to another: 'Drop by again some evening and we'll chew the fat together."

oOo

Recently George F. Carter, John Hopkins University, in an address delivered at a meeting of the American Anthropological association, stated that "Indian corn and Hubbard squash seem to have been domesticated in the Eastern Bolivian- Paraguan area. Spreading northward through the Andean and Central American highlands, corn was introduced into the Eastern United States by 500 B.C. * * * Soft-shelled squashes were first cultivated in the Middle American area. * * * Common beans and Lima beans and scarlet-runner beans were probably domesticated in Guatemala. From there common beans and soft-shelled squashes moved southward crossing the highlands of the Andes and Central America. * * * Tipary beans and Mexican pumpkin were first cultivated in Northwest Mexico. The commercial pumpkin was domesticated in the Southeastern United States."

oOo

The Quapaws of Oklahoma, states a staff writer of the Kansas City (Mo.) Star, are sometimes referred to as "the 'Cinderella Tribe,' because the mineral discoveries (on their reservation) transferred them from destitution to affluence." They are "described by historians as of 'war-like spirit.' An off-shoot of the clans that battled De Soto from 1539 to 1543, they were prominent under the name 'Arkansas' as allies of the French in the early days of the Lousiana colony."

oOo

The red man continues to adopt the white man's ways. Now comes word of triplets being born to Mrs. Albert Hickson, Navajo, at the Navajo Medical center, Fort Defiance, Ariz., on August 23, a girl and two boys—the former weighing 6 pounds, 4½ ounces, and the latter 5 pounds 4 ounces, and 5 pounds 12 ounces, respectively.

oOo

The Stone Age fair planned to be held at Loveland, Colo., in August, because of the polio epidemic was again postponed until September 27, 28 and 29. Besides the thirty or more exhibits signed up for the show, addresses by prominent speakers on archaeology and the American Indians were scheduled as follows: Marie Wormington, curator of archaeology, Colorado Museum of Natural History, Denver; Hugo G. Robeck, director of the museum of the University of Colorado, Boulder; David L. DeHarport, University of Colorado, Boulder; George Volk, geologist; also Geo. E. Bouman, who originated the Stone Age fair at Cornish, Colo., in the '30's.

oOo

Explorers have found some 500 ruins of ancient Indian pueblos on the south and north rims of the Grand Canyon in Arizona. Today four Indian tribes still live in the region of the canyon.

oOo

American Indian day in Kansas was observed September 22. Radio broadcasts were made from Topeka and Lawrence stations, and clubs and schools throughout the state presented suitable programs. A press report on the advancement of the present-day Indians residing in the state was very encouraging and portends a bright future for the members of the several tribes making their homes within the boundaries of the commonwealth.

oOo

Acknowledgment

Thanks to Hart Wylie Smith, Georgia, for a copy of the booklet, "Legend of the Cherokee Rose," by Lollie Bell Wylie, and for a copy of the song, "Georgia," the state song, with music by Lollie Belle Wylie.

At the Crow Agency in the 80's

In an old canvas covered trunk, stencilled, "E. W. Barstow, 5th Artillery, U.S. Army," scattered among moth eaten blue uniforms, lay a small collection of old letters. When sorted out and arranged in order of their dates, they tell a story of life at the Crow Agency, Montana Territory, from 1879 to 1886.

Here are a few extracts:

United States Indian S.
Crow Agency, Montana, Ty.
Sept. 21, 1880.

My Dear Rogers:—

—We were expecting the Secretary and party and had sent transportation for them to Hart Mountain and supposed they would come to Crow without fail—Upon meeting our drivers, Stuart and one other, Schurz concluded that his time would not permit a visit. So they all started for Fort Custer. The Schurz *Party* had a severe time—when our men reached them they were out of rations and had been eating berries. On the way to Custer, one of our teams upset while passing a ravine, piling driver, wagon, supplies and mules in one general heap. Schurz became very much excited, saying that he would sacrifice everything if only the driver was not killed. After removal of the debris, however, the fellow was found not to be seriously injured, which so elated the Secretary that he gave him a "V." We were hoping he would spend a few days here at the Agency as there were many little matters we would like for him to understand. I am under the impression that he does not have much sympathy for those in the Indian Service in the field—but presume his little experience will give him a slight taste of life on the Frontier.

If the N. P. R. R. is completed to Keogh next year—etc. etc.

C. H. Barstow.

oOo

The Montana Stock Gazette.
Billings, Thurs. Nov. 10, 1887.
Vol. 3, No. 26.

THE FIGHT

Full Particulars of Saturday's Skirmish at Crow Agency.

The Bullet Proof Medicine Man

Sword Bearer Killed—More "Good Indians."

Crow Agency. Nov. 5th. (Special to Gazette.)

The Crow Indian affair came to a head today resulting in a complete route of the Indian forces. The Indians held a big council this morning among themselves and disclaimed any intention to fight. Gen. Ruger, about ten o'clock, sent James Campbell and interpreter Tobacco Jake to the Indian Camp for them to air their intentions.

The invitation was responded to by about ten Chiefs with Pretty Eagle as spokesman: General Armstrong spoke first, telling them he had been sent by the Great Father to settle the trouble with the Crows, but that they had been bad, and that they must give up these bad men to the soldiers; and as they had been bad, had decided he would deal with them as he saw fit. Pretty Eagle said: "We will give up Sword Bearer but we cannot give up the others. Gen. Ruger then said: 'I want all the seven who fired into the Agency Buildings and will give them one hour and a half to come in." He then told Crazy Head he must bring his Son, who was one of them. Crazy Head said they would return camp and talk to Sword Bearer. Gen. Ruger said that was all he had to say. James Campbell returned to the Indian Camp but returned very shortly saying they were in Council again. The troops were held in readiness and the Indians watched until the time was up. Meantime, the Indians could be seen lined up in a long line, the medicine man running up and down it harangueing them. A few scattering shots were fired into the air.

At this, the time being up, Gen. Ruger sent Co. K. down into the valley on the left flank of the Indians where they were met by about half the Indians in the War Party, numbering about 150. A hot skirmish ensued in which Corp. Charles Sampson was killed and Private Malloy wounded and Private Clark thrown from his horse with dislocated shoulder. A running fight then ensued, some of the Indians retreating to the group near the Agency, the others taking to the hills. Sword Bearer made a final stand at the crossing of the Little Horn, about one mile below the Agency where he and several of his companions were killed. The fight lasted about two hours.

oOo

Fort Custer. Another Account. Nov. 5th.

A fight took place at 12.20 at the Crow Agency between the Troops, Gen. Ruger in Command, and about 150 Braves under the Medicine Man. It lasted 50 minutes. Corporal Sampson of Co. K, First Cav. was killed and one private slightly wounded. The medicine man was killed and one of his Braves wounded. About 30 Indians left and went South. The rest of the band gave themselves up. No further trouble is anticipated.

Crow Agency—Nov. 5.—(Special Correspondence.)

Today has been a memorable one in the history of the Crow Nation and many a Summer and Winter will pass before a medicine man will have the power and control held by "Chees Ta Fash," "Wraps his tail up" or "Sword Bearer" as he has been called by whites and Indians.

(This account is much like the others but in too great detail to give in its entirety.)

Sword Bearer's body was put out in plain view of the encamped Indians to show them their Bullet Proof prophet and hundreds have come to look at him this afternoon since the fight. It is one of the most remarkable incidents in the history of the Northwestern Indians that nearly 200 of them should stand up before 15 companies of soldiers and a battery on the strength of their belief in Sword Bearer."—

oOo

Private Dispatches.

Ft. Custer., Nov. 5.

To Mayor Goss:

Fight this afternoon. Sword Bearer and two Indians killed, Corporal killed and two soldiers wounded. Balance of Indians captured. No cause for alarm.

oOo

Crow Agency. Nov. 7. (Special).

WILL GO TO FLORIDA

The Crow War is over and the Indians Arrested or Dead. The Chiefs who stirred up trouble will be taken East for a protracted visit. "Looks-with-his-Ears," "The Rock," "The Bank," "Big Hail," "Deaf Bull" and "Carries His Food" have come to Gen. Ruger's quarters and given themselves up.—etc.

BANNER-STONES
OF THE NORTH AMERICAN INDIAN
By Byron Knoblock
CONTENTS: 600 pages, 8"x11", coated paper, metal leaf stamping, cloth cover, 270 plates (1650 specimens shown).
The Popular Edition, $10. First Edition $15.
BYRON KNOBLOCK
2016 Jersey Street Quincy, Illinois

WANTED TO BUY

WANTED: Large spears, folsoms, dovetail, banners, bird stones, etc.—Albin A. Elcheri, New Riegel, O. s12048

INDIAN RELICS of all kinds.—Lester Dudgeon, Cane Valley, Ky. ja3082

MUSEUM WANTS: Indian relics, collections, single pieces, describe fully.—Petrie (Curator), 2454 Sunnyside, Chicago 25, Ill. n12867

HIGHEST PRICES paid for fine relics, Indian, Smithsonian, and Moorehead's books.—Braeklein's Indian Studio, 3850 E. 60th Terrace, Kansas City, Mo. ja3885

INDIAN RELICS wanted. Very fine or rare items, entire collections, describe and state your price. Use airmail.—Cooperider, 117 E. 19th St., Indianapolis, Ind. n3053

NSPCSI

Maryland's Senator George L. Radcliffe recently posed with a wooden Indian, by name Minna-ha-ha. He stated he planned to organize a society for the preservation of Cigar store Indians in his state.

This phase of Americana is not being neglected. Recently a group formed the National Society for the Preservation of Cigar Store Indians. Miller Freeman, Washington State, was selected as president. He has started a museum in his state with marble wigwams for a background.

The club plans to do special homage to the Cigar Store Indians on November 7, 1947, a day set aside for the eclipse of the sun.

FOR SALE

OUTLINES FOR STAMP, Curio catalogue 10c in stamps.—H. Gordon Bower, Rt. 15, South Richmond, Virginia. d3402

INDIAN RELICS. Stone, copper, flint, etc. List for stamp.—Grutzmacher, Mukwonago, Wis. n6882

BEAD & STONEWORK list for stamp. Guy Saulsbury, Spicer, Minn. n12084

TOTEM POLES, 4" to 12", $1.50 to $9. Moccasins, dolls, other Alaska native products. — Northwest Indian Novelties, 2186 N. W. Glisan, Portland 10, Ore. ap122511

LISTS AND arrowhead 15c or flint spear $1.—Williams, 212½ Pine, Green Bay, Wis. n3691

ARKANSAS Arrowheads, 35 common, 20 good, 10 fine, or 4 extra fine $1. Flint knives 5c, 10c, 25c. Slightly blemished birdpoints 20 for $1. Add 10% postage. —Wm. Gibson, Morrilton, Ark. ap128841

OLD INDIAN trade beads, 18" string, $1.50 each.—M. Morgan, Box 69, Ione, California. ja3012

PESTLES, Mortars Pottery Axes, spades, Banners, Celts, spears, pipes, Plummets, and Pendants. Arrows, 30 common, 15 good 12 fine $1. Satisfaction guaranteed. Stamp for list. C. Lynch R-3, Evansville Ind. ap122931

PREHISTORIC RELICS; Breaking up lifetime collection; stone, copper, flint, hematite implements, effigies, ceremonials, birdstones, pipes, pottery; ancient Southwestern Pueblo and Tennessee stone grave idols; Cliff Dwellers, Hopewell, Temple mound relics, stone idols from Mexico, Yucatan, Central America; European stone and bronze ages; Egyptian, Roman, South American, Alaskan; African, Pacific Island idols, masks, shields weapons; antique firearms, crossbows, helmets, armor; handled pipe tomahawks; World War relics. No lists; Priced outlines furnished.—Donald Boudeman, Public Museum Archaeologist, 515 West South, Kalamazoo, 46 Mich. n30211

INDIAN RELICS best Eastern types, books on Indians, bought and sold.—Wm. T. Osborne 314 W. St. Catherine, Louisville, Ky. d3082

FINE FLINTS 3" to 12". Many kinds; dovetail, broad base bevel, etc. to trade for pipes bannerstones, or other ceremonials.—William Small, Loogootee, Ill. d3633

20 ARROWHEADS, 5 scrapers, 5 drills, 5 bunts, 5 small knives, total 40 pieces $2 postpaid.—Frank V. Linker, Danville, Penna. ja3082

CLASSIFIED AD RATES

7c per word; three months for the price of 2; twelve months for the price of 8. (Except for change in address, no change of copy is permitted on the three and twelve time rate).

We Buy at All Times—

Northwest, Alaskan, African and South Sea relics. Only masks, figures, totem poles, wooden baskets, bone carvings. Also Zuni and Hopi textile masks — only old pieces. tfs

JULIUS CARLEBACH
943 Third Avenue, New York City

SISTERSHOP — *NORTHBRANCH, KANSAS*

- Fine Indian beadwork, pottery, stone relics.
- Long bone pipe.
- Squaw breastplate.
- Fine, rare, solid beaded squaw bonnet.
- 48" Solid beaded squaw apron.
- Solid beaded papoose carrier.

Smaller items of beadwork. Arrowheads and bird-points 2c and up. Catalog 5c. Will also buy all types beadwork and stone relics. np

---

"INDIAN RELICS & THEIR VALUES"

By Allen Brown

Send $1.50 for your copy to—

HOBBIES MAGAZINE
2810 S. MICHIGAN AVE.
CHICAGO, 16, ILL.

Alaska Flint Arrow Points

PREHISTORIC BEAR POINTS

Finest flaked point found north of Columbia river. Truly a distinct type of flaked point.
3 for $1.00; 3 for $2.00;
and the finest $1.00, $1.50 and $2.00 each.

Arrow points from Texas Panhandle, California, Nevada, Florida, New Mexico, all Mississippi valley states, New England states. tfc

ALLEN BROWN, 510 N. Dearborn, Chicago 10, Ill.

"THE IMMORTAL STONE AGE"

By Edward W. Payne

Read what Edward W. Payne learned from his vast collection of Stone Age relics! Get a new glimpse of the life of mankind in prehistoric times! 100 pages with 32 pages of halftone plate illustrations.

$1.10 Postpaid

Order your copy from
BOOK DEPARTMENT
LIGHTNER PUBLISHING CO.
2810 So. Michigan Ave., Chicago 16, Ill.

Make checks payable to Lightner Publishing Company

HAVING RECENTLY PURCHASED THE GERINGER COLLECTION OF INDIAN RELICS, I HAVE THE FOLLOWING TO OFFER TO ADVANCED COLLECTORS:

100 Fine Bannerstones.
50 Quartz Discoidals.
500 Items of Pottery.
20 Birdstones.
1 Mace. 2 Fluted Axes.
25 Large grooved Axes.
50 Fine Pipes, several monitor and bird.
200 Slate items, pendants, gorgets, bars and picks.
2 Barbed Axes.
25 Fine Celts
2000 GEM POINTS
500 FINE SPEARS
25 FOLSOMS

nc

G. I. GROVES

6601 Oshkosh Chicago 31, Ill.

ARROWHEADS . . .

100 very good average	$10.00
100 good average	6.00
100 slightly damaged	3.00
100 broken	2.00

All prepaid. Have other relics — spears, bird-points, axes, pipes, effigies, etc. Have guns, coins, etc. to trade for fine Indian relics. f74

PAUL L. SUMMERS — *STAMFORD, TEXAS*

COINS, CURIOS, TRADE MATERIAL, RELICS

No. and So. America, Europe, Asia, Africa

100 Old foreign coins, about good	$ 2.60
Ptolemy, Egyptian bronze coin. Fine. Each	.75
Roman bronze coins. Good; 3 for	1.00
India "dump" coins, 25c each, 5 for	1.00
Roman pottery lamp, B.C. Syria. Imperfect	2.50
Egyptian glass beads, Gurob, B.C. Mixed colors; 30 for	1.00
Pomo shell wampum, Cal. grave. Lg. thick. 12	1.00
Temple md. Shell wampum, smaller perfect disc 100	1.00
African medicine fetish, good luck, lg. old. Ea.	2.00
Ancient Mexican copper ax, rare, fine Zapotec	7.50
Ancient Mexican copper ax money, large, Zapotec, each	2.50
Bone elk teeth. Trade N.W. Mont. Indian. Ea.	.35
Pt. Barrow Esquimo lip plug. Fine. Wood	.75
Pt. Barrow Esquimo lip plug. Fine. Ivory	1.50
Pt. Barrow Esquimo lip plug. Fine. Canal coal	2.00
Inner Brazil tusk head scratcher, 4"	1.50
Alaskan Indian bone and iron fish hook Fine	1.50
Set of 12 Amazon river trade fish hooks. New	3.00
Zapotec stone beads, Mt. Alban Mex. Ancient. Each	.25
Burma temple idol, pongee, Gilded wood. 100 years	25.00
Peru glass grave beads, Spanish, 16th century; 12 for	1.00
Iron spear, 5". Oregon trade. Barbed	2.00
Peru grave cloth, ancient, color, specimen	1.00
Winnebago beads, trade necklace, 100 50c, 500 for	1.00
Hawaiian (ancient) flaked-pol. adz blade, ea.	1.50
Nez Perce, Idaho. Small, fine corded basket	1.00
Cocal, Brazil. Basketry cov. rum bottle. Fine	6.00
Hudson Bay Co. Trade Beads. Calif. graves, 100 for	1.00
Hudson Bay Co. Trade Beads. Calif. Larger; 100 for	2.50
Carved gourds, Lago Grande Brazil 50c, 75c, $1.00 and	1.50

20% Discount on $12 Order.
Satisfaction or your money back.

ALLEN BROWN
510 N. Dearborn, Chicago 10, Ill.

University of Oklahoma Press Books

SEQUOYAH, by Grant Foreman. 90 pages	$1.50
NAVAJO & PUEBLO SILVERSMITHS, By Adair. 220 pages	4.00
THE TEN GRANDMOTHERS, by Alice Marriott. 306 pages	3.00
CIVILIZATION, as told to Florence Drake by Thomas Wildcat Alford. 263 pages	2.50
THE ROAD TO DISAPPEARANCE, by Angie Debo. 399 pages	3.50
PRATT, THE RED MAN'S MOSES, by Elaine Eastman. 285 pages	3.00
AFTER CORONADO, by Alfred Thomas. 307 pages	3.50
THE CHEYENNE WAY, by Llewellyn & Hoebel. 363 pages	3.00

CHARLEY DRAKE
Union City, Georgia

nc

Dr. W. K. Moorehead Books

Stone Age in N. America. 2 Vols.	$30.00
Stone Ornaments. 1 Vol.	10.00
Archaeology of Maine. 1 Vol.	5.00
Primitive Industry. (Stone, Bone, Clay) By Charles C. Abbott	8.00
Stone Implements of Great Britain	3.00
Stone Implements, Ireland and Gt. Britain	3.00

All Books in Extra Fine Condition
Remit by P.O. Money Order. Postpaid. np
HARRY J. RUST, Box 683, Coeur d'Alene, Idaho

CLEARANCE SALE OF
U. S. ETHNOLOGY BULLETINS AND REPORTS
LARGEST STOCK IN THE COUNTRY
Complete your collection. Send us your list of wants. Free list on application. tfc

CENTRAL BOOK COMPANY
261 Broadway New York 7, N. Y.

"INDIAN ARTIFACTS"

By VIRGIL Y. RUSSELL

Suggestions for gathering and displaying a collection. Completely describes and illustrates fifty different artifacts. 24 full pages of illustrations, photos and sketches.
A MUST for every collector. Cloth cover, high grade paper. A quality book. Price $2.25. f74p

VIRGIL Y. RUSSELL
1342 S. Poplar, Casper, Wyo.

THE BLUE TOTEM
Delaware Water Gap, Pa.

Phone Water Gap 3098 Stroudsburg Exchange

Announcing the Purchase of the famous Kaas Collection of Danish Stone Age material, and offer herewith the following items for the discriminating collector:

Daggers, hdls. flaked, fishtail & sq.	$7.50 to	$100.00
Spears	5.00 to	100.00
Sickle knives & saws	5.00 to	20.00
Celts, polished & unpolished	2.00 to	100.00
Chisels	5.00 to	20.00
Drilled Axes	5.00 to	25.00
Complete set of child's miniature tools, Spear, Dagger, 2 types of axes, celt, gouge, sickle		100.00
Kitchen Midden material as follows: Trenchers, scrapers, flake knives, borers	.50 to	5.00
Bronze Age axes, celts, 1 razor	5.00 to	50.00
1 Long bronze sword in fair condition		50.00

Announcing also the purchase of the Schaap Collection of Stone Age material from Java... Celts of Agate, carnelian, chalcedony, jasper. The most beautiful Stone Age tools you ever saw.

Also Jadeite celts from New Guinea $5 to	$ 25.00
Malay carved ivory sword handles (Possum Type), ea.	25.00
Several fine krisses, old iron axes in original handles.	
The famous agate and carnelian bracelets from Java in sets showing each step of manufacture, per set	50.00
2 Shrunken heads Jivaro Indians, Ecuador. 1 an old man, very fine $150; 1 a young girl with curly hair, a superb specimen	250.00

Outlines of Stone Age material on request. d

Prehistoric Pipes . . .

Having bought a collection of several hundred ancient pipes. I am in position to supply collectors' pipes from $5 to $100 each. I also have a fine stock of other ancient stone & copper specimens, lists 10c. dc

N. E. CARTER
Lock Box 248
Elkhorn, Wisconsin

EDWARD W. PAYNE STONE AGE COLLECTIONS MUSEUM

"Many strange things from many strange lands"

Stone Age Relics—all classifications.
Guns, Pistols, Powder Horns, Edged Weapons.
French and Indian War Period iron tomahawks, silver, bells.
Old Indian beaded material, bows, etc.
Revolutionary and Civil War Relics.
Java, China and East Indies Relics.
Odd Pipes, Canes, Pressed Glass, Unusual Spoons
South Sea Island, Alaskan and African Relics.
Old Keys, Buttons, Fans, Valentines, Books.
Magazines, Steel Engravings. sc

Free lists to those who specify what they collect.

Mrs. Alida Payne Law
2005 South Fifth Street,
Springfield, Illinois

It Sells the Stuff

Illinois—We were very much pleased with the set-up and appearance of our advertisement. Two of the responses contained checks in payment of the bicycle and the other asked for details which I think will result in the sale of the surrey. HOBBIES surely reaches the people you want to reach!—**Marie Crotty.**

—o—

It's a Fact

Tennessee—I appreciate the protection you give your customers with clean, high-class advertising. That is the kind of business I try to do. I never realized until recently how flooded the country is with dead-beat mail order advertising and what a waste of paper there is for trash and unclean worthless stuff.—**Mabel Richmond.**

—o—

Some Couldn't be Told

Massachusetts—Enjoyed reading about your experiences. Tell us some more.—**Lillian M. Johnson.**

—o—

Finds Adventure

South Dakota—I'd renew my subscription to Hobbies even if it was $10 per year. My life has been an exceptionally busy one. I have lots of friendships and I have felt that life could be no fuller but your little old HOBBIES magazine opened to me a new door filled with outstretched hands—hands of folk on adventure bent, beckoning me to join in the fun. May the brave little craft HOBBIES always sail the seven seas.—**Della B. Vick.**

—o—

Brings Profitable Correspondence

New York—Don't I know as well as anyone what the responses to HOBBIES ads are? I make a handsome living from my ad contacts. There is always more correspondence than one person can possibly answer.—**Lynda Hadley-Thomason**

—o—

Starts 'Em Young

New York—Enclosed please find check for my renewal to HOBBIES, the always welcome magazine. Honestly, my six year old granddaughter is becoming interested in it, also. The strange pictures in some of the issues attracted her attention, and the suits of armor on the May cover warranted her first ancient history lesson. Thank you.—**Mrs. R. Voss.**

—o—

A Necessity

Kansas—Enclosed will find a check for another year for a magazine that is hard to live without.—**Olive G. Morgan.**

—o—

A Must

Colorado—I do not accept all of your views, but I am sure your magazine is tops in its field and I can't get along without it.—**Kate W. Blair.**

—o—

That's Sump'in

Massachusetts—I wouldn't be without HOBBIES Magazine for anything. I'd give up all others first.—**Matilda Banks.**

—o—

Gives Ideas

Illinois—Enclosed is $5 for a two year renewal. We greatly enjoy the magazine. If one is not a collector of something, HOBBIES changes that very quickly!—**Mrs. Albert Scharping.**

Gets Good Buys

Texas—Your publication, HOBBIES, is always a welcome visitor in our home, and around the first of each month we always have a pleasant surprise to look forward to. Through your advertisers we have met many nice people whose friendship we value very highly. We find it the best medium through which to locate the better class of merchandise and wish to state further that we have found all the articles ordered have come up to our expectations in every respect.—**Charles Merzbacher, Jr.**

—o—

That's Saying A Lot

Florida—A few years ago I found out about your wonderful publication, the most interesting and entertaining magazine printed. I have been able to collect many interesting and lovely antiques for our business, and HOBBIES started me. I have been able to interest others, and all say they never were so happy and interested in any other magazine.—**Wenonah Duffy.**

—o—

The Complete Mag.

New York—I wish to express my thanks for my first HOBBIES It is about complete in most everything a person would want in HOBBIES.—**Thos. Schriner.**

—o—

Sugar For Vinegar

Massachusetts—My ad has been pulling very well and I do enjoy the mail order type of selling although it took me a long time to be convinced to try it. I find by experience however that a dealer gets collectors which she never could get from her shop and it is those collectors who make the profits over a period of months. Generally speaking, most mail customers are very pleasant and appreciative. To the crank, I always write a very sweet letter and usually they write back in a sweeter vein.—**Ethel Doane.**

—o—

That Good Right Arm

Pennsylvania—You will find my check enclosed for another year of HOBBIES, the grandest magazine in the whole world! I could no more do without it than I could my right arm. Stick right with us, Mr. Lightner. We need you and want you in this magazine.**Olive O. Jury.**

—o—

Home On the Range

Montana—Enclosed find check for $2.50 for renewing our subscription to HOBBIES. In this small western community, we are entirely isolated from any and all things antique. HOBBIES' unique and individualistic news is a must to anyone who rides a hobby, but to those interested in antiques, it brings both information and necessary news. We have never missed any magazine more, here more so, perhaps because we are so out of touch with any and all things antique.—**Viva B. Mondloch.**

—o—

Friendly Service

Illinois—Please find enclosed $5.00 in payment for two years' subscription. Of all collectors' magazines, past and present, HOBBIES, rank first by far. Having bought a great many antiques from HOBBIES ads. I know from experience that the dealers are most friendly and reliable. They go out of their way to please the collector, and many times, without thanks. I have found this out in my search for the rarest and finest in colored glass, china, etc. Also would like to say that HOBBIES ads really have a pull. I found this out recently by placing several ads offering choice glass. The reponse was excellent.—**B. L. Koch.**

But We Must Have the Glass Section

Oregon—I am a conservative sort of person, and am not given to fan mail, or to writing letters to the editor, but in sending this order for renewal I cannot refrain from commenting on the best feature of your entire magazine—I mean your editorials. You are carrying on a fine crusade, and I know it takes more than a little "intestinal fortitude." Keep pouring it on the rogues, and if they cut your paper allotment down, please discard all but your page. I consider your attitude to be really American and nonpartisan.—**W. H. Gardner.**

—o—

Pays to Give Value

Texas—I enjoy HOBBIES Magazine so much every month, that it interferes with my routine; have passed it on to two other dealers, The Antique Shop on Westheimer, and Mrs. O. H. Carlisle at the Colonial Shop on the same street. They promptly subscribed as we couldn't all read it at the same time. Have made the nicest contacts with your dealers and found that from several thousand dollars everything has been as represented. One dealer, especially so, Mrs. J. W. Hutchins, Indiana, is tops.—**Mrs. Rufus W. Peckham.**

—o—

Finally Broke Down

Mississippi—I have to break down and subscribe to HOBBIES. Have had you send me one copy about every other month. Like everyone else, I do not want to miss an issue, and go through it from cover to cover. Have been able to obtain some lovely things, mostly furniture, so far, from the ads besides selling odds and ends of items advertised for by collectors. About the swimming doll mentioned in a back number, I have one, though not the kind they speak of. It's Bisque, arms extended but not moveable. It floats on water, I believe.—**Elizabeth Topp.**

—o—

Her Master's Voice

California—When I read your editorials, I think it must be my husband speaking, as you and he certainly click.—**Lenore E. Coughlin.**

—o—

The Miracle

New York—Sometimes an ill wind does blow some good. While coming home from business a short time ago, a heavy rain and wind storm came up and there I was caught without an umbrella. Then ont of nowhere a gust of wind blew a magazine at my feet. I picked it up, opened it and covered my hat with it so it would not get wet. When I reached home, I glanced at the title of the magazine. It was HOBBIES. Well sir, as I am a collector of sorts, my supper that night was eaten cold, as I did not put down the magazine until I finished it from cover to cover. Fate, in the form of a heavy wind, had blown the magazine in the right direction. So enclosed please find $5 for a two-year subscription and may HOBBIES be published forever. —**J. Pastor.**

—o—

That's Better

Tennessee — Have frequently borrowed HOBBIES from generous friends, but from now on want to own them for myself..—**Ruth Davis.**

—o—

Like Coca Cola

Missouri—Naturally, I started reading HOBBIES because of my interest in collecting and antiques. Now, I believe I would continue taking your magazine, if I lost all interest in antiques, just to read the editorials of one of the very few fearless men who isn't afraid to speak his mind. Keep it up. It's refreshing.—**Mrs. A. Guze.**

—o—

It's a Magazine by, of and for Americans

Illinois—At this time, I also wish to say "Bravo" to you, and compliment you on the tenor of your editorials. As I read them, I often think that you must be the type of American citizen that we are in such dire need of, in these troublesome times. Too bad there aren't more like you.—**Mrs. John Paul Grieves.**

The World's Smallest Paper Cut-Outs

By E. KARMAN

From Mexico, the land of peculiarities and queerness where in one place they fight a bull and in an other they dress a flea, came this interesting art curiosity. Judging by the gathered information, it is the creation of inherent mastery combined with an almost superhuman skill in handling of a pair of ordinary, but well sharppened shears.

José Furlon, of half English and half Mexican-Indian descent, dead now for the last 20 years, was master cutter of the world's smallest paper cutout, (silhouettes). In his phenomenal work he used only a pair of shears, which only he could handle with such unsurpassed dexterity. There is hardly a man living who could create and cut out such intricate, tiny scenes and, especially so, under conditions and circumstances as Furlon was doing it.

Where almost all silhouette cutters of profiles or of scenes of fairly large sizes first draw an outline or have the subject to be cut before their eyes and cut them out of black paper, this wizard of the shears took a slip of white paper and, at the request of his patron who would also designate the little scene desired, would cut out the finest, tiny views of gossamer-like finish, full of life and action, in a comparatively short while. Those surely were supremely skilled and remarkably steady hands with nimble fingers. The brilliant technique which is stamped on each one of the subjects, makes a person ask the question, "How in Heavens could he do it?"

In order to get a plausible explanation one must presume that besides the innate, artistic ability the man possessed—no school taught him or gave him any lessons in his handicraft—he was endowed with another extraordinary attribute without which he could have hardly accomplished what he did. He was gifted with an extremely rare phenomenon of a so called "microscopic eye," greatly magnifying everything he looked at. With an ordinary vision, it is rather hard to perceive how he could have cut things so tiny. He never used a magnifying glass, his work, invariably, was done with the naked eye. An eyesight perhaps normal for seeing and observing things at a distance, but at the same time, able to reduce in size to a minimun anything he wished to perpetuate in a tiny cut.

If his creations were of a normal size, they would truly merit the recognition and admiration as the work of an unusually gifted artist, but their diminutive size lend them, ipso facto, the natural attributes by which they have to be admired and liked more so. Little things, as a rule, are always endearing.

NOTICE

We have sold our complete miniature business to

ALICE SCHIAVON
8200 St. Lawrence Ave., Chicago

who will continue carrying our line as well as her present line.

We wish to thank all of you for your past patronage. You may order from Mrs. Schiavon, using the present catalog until notified to the contrary. de

KEGG, Huntington, Indiana

JACK NORWORTH

Presents

"It's a Small World"

● Thousands of tiny objects and oddities from all over the world. ● Specializing in fine miniatures only. ● Exclusive representative for Frank Matter of Oregon, the acknowledged master craftsman in the miniature field. ● Have miniatures for your collection from 25c to $5,000.

● New items at all times.
● Send 10c for Latest List. au74p

JACK NORWORTH
1820 Coast Blvd., South
Laguna Beach, Calif.

"Ecuadorian Nut Pitcher," made from the nut of the Ivory tree and colored with bright native dyes, comes in an assortment of styles avg. 1¾" in ht. 75c each or 4 diff. styles for $2.50. Ask for #502, a list of other unusual pitchers included w. each order or sent separately on receipt of ten cents.

MRS. LON S. COOPER, 812 Camp St., Piqua, Ohio f47p

MORGAN MINIATURES
7053 Indiana Ave.,
Chicago 37, Ill.

For the Exacting Collector

TRULY AUTHENTIC TO MOST MINUTE DETAIL, PERIOD DESIGN, SOLID MAHOGANY, HAND MADE, ONE INCH SCALE.

Tier Table, piecrust tops, pedestal base--$3.75
Carved piecrust lamp table, pedestal base 3.00
Ladder back rocker, armless, uphol. seat 2.25
Windsor type comb-back rocker---------- 5.00
Chest drawers, Chippendale. Dust proof-- 6.50
Poster Bed or pierce carved headboard bed 8.00
Bookcase, Chippendale, 3 space---------- 4.00

Price List of additional items upon request.
No C.O.D. Add 10c Packing and Postage

miniaturia
the world of tiny things
by
georgene o'donnell
329 pages
devoted to the premise that
good things come in small packages and the best things of all come in miniature
collector or no, you will be fascinated by this venture into lilliputiana
priced diminutively at $3.50 per copy
order from
hobbies book dept.
2810 s. michigan chicago 16, iH.

McIntyre Miniatures

EARLY AMERICAN FURNITURE,
inch to foot scale,
for collectors, dollhouses and whatnot shelves.
Also fine collection of hand made miniature accessories to scale. np

McINTYRE MINIATURES
in the Merle Norman Studio, 128 West Main Street,
ALHAMBRA, CALIFORNIA

There is hardly a phase of human activity which that man did not use as a subject for his tiny cut-outs, as can be seen in the writer's collection, and just to mention a few, there are Circuses, Bull-fights, Racing and Hunting scenes, then Farm life in all its activity.

All in all, one can see how genuinely original, inventive and dexterous this artist was. He imitated no man, but blazed an entirely new course for himself by means of a pair of shears.

ALICE SCHIAVON
8200 St. Lawrence Avenue Chicago 19, Illinois

MINIATURES

Birthday cake with one to seven candles	$ .50
Mantle clocks, all colors	.35
Brass bowling sets	1.00
Brass croquet sets	1.75
Blankets, pink or blue bound in silk	.50
Shower curtain, towels, mat, wash cloth towel rack toilet tissue, ivory soap, set	1.75
Pin up lights, 2 candles, set	.65
Magazine basket, red or white	.50
Candlesticks, (2)	.35
Cookie jar, assorted colors	.35
Nursery chair	.50
Vanity set, powder jar, perfume bottle (2)	.50
Desk set, waste basket, letter holder & knife, blotter, set	1.50
Shelf clock in white with painted flowers	.75
Wall brackets with ivy, pr.	1.50
Mirrow back wall shelf, painted white with flowers	1.50
Whisk broom	4.00
Carving set, in chest	2.50
Grocery set	1.50
Imitation books, ea.	.10
Copper tea kettle with removable lid	.75
1" Frozen Charlotte dolls	.10
Silver chain bracelets & charms, $1 to	3.50

CIRCUS KITS

Giraffe wagon	1.00
Ticket wagon	1.00
Side show, center section	1.00
Calliope wagon	1.00
Circus flat car	2.00
Trapeze girls	.50
Tightrope walkers	.35
Cow boys & horses	.40

MINIATURE LISTS nc
10c Postage & Packing - 15c on Orders under $3.50

50 Miniature Colored Pictures

All subjects. Too beautiful to describe. Use for albums, frames, daguerreotypes, etc.
50 for $1.00; 10 for 25c. Sample prepaid. jly74

FRANK KOLBE
Box 566 Doylestown, Pa.

MINIATURE replica of the Egyptian water pitcher like illustration (above); 1½" high. Not the common machine made variety but hand made from heavy copper with antique finish. A lovely addition to any pitcher collection. Ask for #444.

Sent upon receipt of $1.50 check or money order.

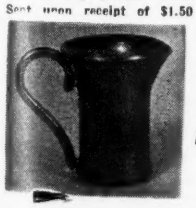

A list of other miniature pitchers included with every order, or mailed separately 10c. (At left): #7: A copper pitcher, ¾" high, bronze finish, 50 cts.

MRS. LON COOPER
812 Camp St.,
Piqua, Ohio

WANTED

MINIATURE BOOKS wanted.—Thomas Kneeland c/o Schrafft's, Boston 29, Mass. jly12234

WANT TO BUY anything tiny and curious, antique and modern. Would like to contact manufacturer of miniatures. —D. E. Flanders, P. O. Box 1736, Savannah, Georgia. d3463

FOR SALE

FROM THE DEEP SOUTH comes a superb miniature, handmade, ladder back, rush seated chair, one tenth scale, walnut or mahogany, $2.25 ppd. 3c stamp brings circular.—E. J. Henriques, P. O. Box 892, Meridian, Miss. ja3094

South American life carved in wood. Gaucho, Caipira, laundress, butcher, etc. Musicians and dancer in group or as single pieces. $3.50 to $18.75. Story with each figurine. 3 dimensional Caipira kitchens, knives, Baia Dolls. All representing quaint and primitive customs of Brasil. Pictures on request.—Brasil em Miniatura, Multnomah, Ore. d30001

WRITE FOR MY FREE list of miniatures.—Betty Kopisch, Hartford, Illinois. j3451

TINY BLOWN glass pitcher 25c; 3 different type china vases 35c each; miniature ship in bottle $1. Catalog 5c.—Sistershop, Northbranch, Kansas. n1451

MINIATURE SALT & PEPPERS (¾") from redwood burl, myrtle, orange, iron wood. 1 set 35c, 3 sets $1, 4 sets $1.25. ¾" vases of above woods 25c each.—E. Munson, Goodrich Bldg., Phoenix, Ariz. n3284

MINIATURE TOOLS; everyone wants them. Will have complete line. Hammers, saws, wrenches, pliers, planes. All the hard to get kinds. If we don't have it, will make it. If you want special kind send picture. Many other miniature marvels.—Joseph Gray, 6117 Winthrop, Chicago 40, Ill. n1513

6 LITTLE DOLLS 3 each men and women, about 1½", packed in a handmade oval wooden box, the set, 75c, postpaid.—Casa Elsasser, Hollywood, Florida. mh6674

A GALA CHRISTMAS for your doll house, handpainted miniature oil paintings. Send stamp for list.—Eleanor Scholz, 410 Main St., Boonton, N. J. d3633

HAND MADE MINIATURE copper pitchers available now to dealers in limited quantities, not the common department store variety but individually styled quality merchandise, write us on your stationary for prices.—Mrs. Lon Cooper, 812 Camp St., Piqua, Ohio. n1662

PRIVATE COLLECTOR wants more little novel pianos and organs, not over 4" keyboard. Also wish to have some made to specifications. — Theo Marie Sponsler, 409 Emerson, Denver, Colo. n3293

MINIATURE SPINNING wheels that really work. All handmade and fully guaranteed. If not completely satisfied, your money gladly refunded. 6" long and 6" high, 2¾" inches between front legs $4.50 postpaid.—Jack Garside, 3005 S. Decatur St., Denver 9, Colo. n3885

DELICATE CHINESE VASES 2½" high beautiful, matched pair, $4.50. Limited number. Exquisite hand blown ½" to 1¼" glass birds, cats, dogs, elephants, horses or dishes set of 5 $1.—Tervo's House of Specialties, 142 Nassau Blvd., S. Garden City, N. Y. m662

7c per word; three months for the price of 2; twelve months for the price of 8.
(Except for change in address, no and twelve time rate).

AUTOGRAPHS

Life and Death of a Hobby

"What you need is a hobby," said the doctor.

I decided to collect autographs, but not having time, money, or energy to gallivant after celebrities, I decided to concentrate on the common man.

Observing an open sewer with a ladder protruding, I got out my pencil and note book and shouted down the hole:

"Come up, please. I want an autograph of a common man."

He came up immediately. "Common man, am I?" he shouted, and punched me in the nose.—*Shanty Al in the Chicago Tribune.*

—o—

Edgar Allan Poe once related: "Next to the person of a distinguished man of letters, we desire to see his portrait; next to his photograph, we wish to see his autograph. In the latter, especially, there is something which seems to bring him closer."

AUTOGRAPHS

AUTOGRAPHS WANTED in the form of checks, promissory notes or other financial documents signed by Presidents, signers of the Declaration of Independence and similar Americans. Write for our want list or offering list.—Reredel Corporation, 285 Madison Ave., New York 17, N. Y. ja66711

AUTOGRAPHS FOR SALE. Monthly price lists. Collection or single autographs purchased.—Conway Barker, 4914 Alamo, Galveston, Texas. mh6674

AUTOGRAPHS: Theodore Roosevelt letter typed to Jacob Riis 1900, "Dear Jake" etc., good signature $15; Also Franklin D. Roosevelt form letter thanking for binoculars, War 1, framed $10.—Providence Antiques, 732 Westminster, Providence 3, R. I. n1832

DISPOSING large autograph collection. American & European items, historial & literary. Correspondence invited.—A. J. Marino, 25 Fulton St., Weehawken, New Jersey. n1451

PIPES

Among pipe collectors is Bob Burns of radio and movie fame. Another leaner-to pipes is Jean Hersholt. Holt also collects volumes of Hans Christian Andersen.

—o—

A report from Brazil, Ind., states that one of its local townsladies, used a collection of empty tobacco bags to make a patchwork quilt. She saved the bags her husband had discarded in the past 30 years, ripped, washed and ironed them and used 185 of them as a background between designs of her quilt.

NEW PIPE MAGAZINE

All about pipes, tobaccos, features monthly a page for pipe collectors, lots of pictures, ideas, articles, printed monthly, $2.50 year. Dime brings sample copy. PIPE LOVERS, 532B Pine Ave., Long Beach, Cal.

FOR PIPE-SMOKERS

Back Number Magazines

VOLUME 1, NUMBER 1

By HARRY B. KOSSOVE

Friends repeatedly ask me, "What interest have you, an active businessman, in a hobby?" There are, of course, many answers, but the fundamental one seems to me to be one which in itself is very simple. A hobbyist is a man or a woman who wishes "to get away from it all' and have something to make him or her so self-sufficient that hours of leisure never hang heavily. An absorbing hobby undoubtedly can become a seven-day leisure time activity for one who is sincerely interested in it. It brings one in contact with many kindred souls. An interesting hobby is of particular importance to those who expend a great deal of mental and nervous energy in exacting work requiring deep concentration.

During the time of the late depression of 1930-1935, I began collecting Volume I, No. I, publications. My interest in them was a simple one. The birth of any new magazine represents the birth of an idea. A group of people get together and wholeheartedly put all of their imagination, resources, and abilities into a certain type of publication. A good many of such brain-children go on the rocks. Some become successful; and some become an interesting memory and nothing else. Therefore, when one examines a new magazine or newspaper, one will find all the creativeness of its originators within its first covers.

On the other hand, as the collection develops and, due to the collector's interest, increases in scope, and new —although aged—items find their way onto the collector's shelves, it becomes doubly interesting to denote the changing times, which is so clearly reflected in the old Volume I, magazines and newspapers. The technical advances as well as those of content, made over a period of years, can then be compared. The very advertisements of one hundred years ago become jewels and curios in comparison with present-day advertising styles and catch-lines.

At this writing, my collection is probably the most formidable in America. I would like to take the reader through some magazines with which he undoubtedly is familiar; but would the reader know that the "Good Housekeeping" magazine, Volume I, No. I, was published on May 2, 1885, in Holyoke, Mass., and appeared in a cheap gray paper cover? And that the leading article in this first issue was entitled "Model Homes for Model Housekeeping"; and that some of the leading advertisements were for E. P. Carpenter Organs, or that F. H. Whittlesey announced the sale of the first roll of toilet paper?

And then we will go back still further, to "Scribner's" first copy of November, 1870, wherein we find an apology entitled "To the Public," wherein the publishers explain that they will have certain pages devoted to advertisements of a "character likely to interest magazine readers" and that these advertisements will not increase the postage, but will add materially to the ability of the publishers to render the magazine readable.

Going back to a still earlier date, we will examine the "Harper's New Monthly Magazine" of June, 1850, wherein the publishers titled their opening page, " A World at the Start," explaining "The design of the publishers in issuing this work is to place within the reach of the great mass of the American people the unbounded treasures of the periodical literature of the present day." How interesting and choice this language of 1850!

And, for contrast, we will take a successful publication such as "House and Garden," the first copy of which was published in June, 1901, printed on glossy, first-rate paper, with the finest reproductions of photographic art of that day. And yet, when these photographs are compared with those in a magazine published in Paris, though written in English, for a choice and select clientele, entitled "Freedom," a magazine devoted to the democracies of the world as they seemed in 1938, one first realizes the advance of the photographic art of the more current "slick" magazine. This one was sold for one dollar per copy.

How many readers would think that some ingenious minds produced a magazine called "Chaperone" in the gay month of September, 1890, of the "Gay Nineties." and, believe it or not, an advertisement in that very copy advertises "Lady Guides, Lady Escorts, Lady Chaperones for Hire."

Among the older relics of Americana, we also find a magazine called "The City," the first copy of which was issued in January, 1872, and in which the *New York Herald Tribune* advertises itself on a full page as a "family newspaper." And wherein, also, the *New York Times* advertises itself as a "journal thoroughly identified with the greatest political necessity of the hour, uncompromising warfare against all kinds of corruption."

Among the newspapers, one would be fascinated to examine the "New York Evening Post," the first copy of which appeared on Monday, November 16, 1801; and in that copy there appears an advertisement which clearly shows the growth of New York City and which is interesting enough to quote in full:

"TO LET

"On advantageous terms—that valuable piece of Land consisting of near 11 acres, in high cultivation, with the house, stables, & c., the residence of the late Jacob J. Arden, situated on the **Bowery Road**, about two miles from the City Hall. Its vicinity to New York renders it an object for a gentleman or gardener.

"Also 12 acres, desirably situated about three miles from the City Hall—and a number of Lots at Greenwich. Apply to Isaac Cock, Peck-slip or
nov. 16 Francis Arden, 53 Pine St."

And now let us take the "Gazette of the United States." a copy of January 28, 1792, and on the first page of that issue we find a financial

WANTED

WANTED TO BUY: Copies of The Billboard prior to 1920, singly or in lots. Also New York Clippers. Send list and prices.—A. Morton Smith, Gainesville, Texas. tfx

CASH FOR 5 CENT magazines, novels, story papers, printed by Frank Tousey; Beadle & Adams; Street & Smith; Munro. —Dime Novel Club, 1525 W. 12, Brooklyn 4, N. Y. n124431

NICKEL NOVELS wanted: Merriwells, etc.—Clarence Orser, Page, N. D. d3541

NATIONAL GEOGRAPHICS before 1915, especially before 1905.—Edwin Buxbaum, Box 327, Swarthmore, Pa. d6213

CASH FOR ALL magazines published before 1912 by Frank Tousey, Beadle, Street & Smith, De Witt, Ornum, Nickel Library Co., George Munro, Norman Munro, Morrison, Sibley, Richard K. Fox. —Bragin, 1525 W. 12th St., Brooklyn 4, New York. f124851

FOR SALE

BACK NUMBER Magazine Specialists. Established 1889.—Abraham's Magazine Service, 56 E. 13th St., N. Y. d12276

BACK NUMBER magazines, largest stock.—Jos. O'Brocta, 165 L. S. Dr. W., Dunkirk, N. Y. mh12515

BACK NUMBER magazines, prompt service, reasonably priced.—Lora Whitehead 606 So. Washington, Bloomington, Ind. my12885

PICTURESQUE Southwest magazines, 1937 & 1942 editions. Over 1,000 scenes from all parts of the Southwest. Order today. Both editions for 50c prepaid. No stamps.—Springer's, El Paso, Tex. d3463

NATIONAL GEOGRAPHICS early issues; runs. Wanted any before 1908.—Merrick 2404 W. Platte, Colo. Springs, Colo. d3012

HOBBIES MAGAZINE 1941-45 inclusive $10. National Geographic 1936-45 inclusive $1.50 year. Journal of Living $1 year.—M. E. Taylor, 92 Maple Ave., Bethel, Conn. n1571

report of Alexander Hamilton, first Secretary of the Treasury, wherein the total expenditure for the Thirteen Original States was $3,688,043.05, and wherein a seeming apology is made for the "stated expenditure of the War Department including $25,000 for Indian Affairs." Was the world then, good or bad? Well, now let us see. We have a report of a hold-up of great interest because of its descriptive value as well as of its English:

"YORK, JANUARY 18

"Last Monday night, between the hours of seven and eight o'clock, Mr. James Tate of Marsh-Creek settlement, in this county, was attacked by 2 armed footpads, on the road leading from Peach Bottom Ferry, within a mile of this boro', and robbed of his saddle bags, which contained a large sum of money in cash and banknotes, a miniature picture, set in gold, and some wearing apparel. The saddle bags were found the next morning in the woods, a few rods from the place where the robbery was committed, bereft of its contents."

It will also be noted in the same copy that Congress was then in Philadelphia; and one page carries the Constitution of Government in the State of Delaware, and a dispatch from Paris dated October 21, 1791, and which was published on January 28, 1792. Obviously, these days were the leisurely days of America.

Among the contemporary magazines, a publication saw the light of day which was called "Esquire," and it made its first appearance on October 15, 1933; probably the first popular appeal magazine, although somewhat on the sophisticated side, offered for sale at fifty cents per copy. This magazine became an instantaneous success, and as "imitation is the sincerest form of flattery," the result was that some time thereafter a similar magazine, with almost identical format and style, but in many ways inferior to "Esquire," appeared on the newsstands, entitled "Swank," first published in August, 1941. Only a very few issues were published before it folded up.

And then, the women, not to be outdone, created a magazine entitled "The New York Woman," the first copy of which was issued on September 9, 1936—three years after "Esquire." But it seems that the dear little girls, although so much in love with pictures of styles and hair-dos, would not support it. Although this magazine was beautifully turned out, it came to an untimely end. The articles featured in the first issue included, "Mad About Politics," "Wanted; Part-time Maid," "9 to 5. . . Five to Nine," "Fashion Becomes News," etc., etc.

On February 21, 1925, the "New Yorker" magazine made its bow, a super-sophisticated, cosmopolitan weekly. An inquiry to the publishers in November, 1943, elicited from them the following response:

"You may be surprised to know that we place a very high value on Volume #I, Number I, and our price for that issue is $100.

"If you would care for one at that price, please send your check accordingly."

An inexpensive little magazine, very cheaply gotten up, but eventually gaining immense popularity, was "Liberty," which came out on May 10, 1924. An inquiry addressed to the owner, J. M. Patterson, publisher of *The News*, brought forth the following reply, dated December 20, 1943:

"I don't seem to have any copies here of Vol. I, #I, Liberty."

A direct inquiry to the "Liberty" offices was acknowledged by a reply not quite as short as Mr. Patterson's, but in effect telling the same story, as follows:

"This is in answer to your letter of April 14, 1944; requesting a copy of the first issue of Liberty.

"We appreciate your interest, but regret that no copies of Liberty prior to January 1943, are available at this time.

"We suggest you try the Public Library, for they may have bound copies of those first issues."

From my own observation, the more radical magazines, Volume I, Number I, were usually difficult to obtain. Magazines such as "The New Masses," of May 1926, and "The New Republic," of Saturday, 7th November, 1914, were not easily located. The only reason I can advance for that, would be that the leftist magazines do a great deal of traveling from hand to hand and are lost in

(Continued on page 153)

Volume One, Number One Magazines Illustrated from the collection of Harry Kossove, New York.

A Lamp Designed For Your Favorite Prints

The only lamp that can change its "looks" to suit everybody's taste and every home.

"PICT-O-LAMP"

Picture Frame Lamp

Patent Pending

Six Outstanding Features

1. "Pict-O-Lamp" your favorite portrait, master drawings of print.
2. "Pict-O-Lamp" is styled right for any home —modern or traditional. Change the looks as often as you wish to suit your individual taste.
3. "Pict-O-Lamp" matches your wallpaper or any decorative material by inserting a piece of the same material.
4. "Pict-O-Lamp" is four inches deep, inside dimensions, 8x10", overall height 25".
5. "Pict-O-Lamp" all pictures or materials by inserting through bottom slits.
6. "Pict-O-Lamp" built by master cabinet makers with a matching, oblong, handmade cloth shade and two beautiful full color pictures.

Made in: Pickled Oak, Walnut on Birch, Mahogany on Birch.

$25.00 each, express collect.

For further information write

GWENDOLYN MALONEY
170 E. 51st St., New York, N. Y.

Gems *and* Minerals

MINERALOGICAL THOUGHTS

By W. SCOTT LEWIS

Woolly Rock

They say that when a man has the wool pulled over his eyes, he is usually fleeced afterward. When we unpacked a big box from Canada the other day it looked as if we had enough wool to supply all the politicians in town with what they need to go on with their hot air. At least a lot of them seem to have started trying to pull the wool over the voter's eyes. But we had better stick to our subject, which certainly stuck to us as if we had been out in a snow storm when we finished unpacking.

There are a number of different varieties of asbestos which fall into two main groups. The amphibole group contains the minerals actinolite, amosite, anthopyllite, crocidolite and tremolite, all of which are sometimes asbestiform. The second group is composed of different types of serpentine asbestos. These are all fibrous forms of the variety properly known as chrysotile, although that name is often applied by the trade to the softest fibers of the amphibole group.

Chrysotile is always a secondary mineral derived by the alteration of silicates containing much magnesium and no aluminum. It is the chief source of asbestos, production in this country in 1940 being 17,481 tons as against 1,693 tons of amphibole. However, domestic production does not begin to supply the demand and it was necessary to import 246,613 tons, consisting mainly of chrysotile.

Asbestos has so many uses that it would be impossible to mention them all here. They include such things as firemen's suits, theater curtains, automobile brakes, a multitude of products used for heat insulation, shingles and other building materials, and electrical insulation. It is one of the best non-conductors of electricity as well as of heat and sound.

We realize that every collector has specimens showing different forms of asbestos, but feel sure that many do not have an example of the superfine material that is most sought after by industry. Asbestos of this type brings a higher price and transportation from eastern Canada has to be added, so specimens are somewhat expensive, but certainly no collection is at all complete if it contains only low-grade material.

Our specimens came from the metamorphic rocks of Quebec and you can brush up as much fleecy wool as you wish to make the pieces look artistic. No specimen is as small as 1x1" because the veins were thicker than that. Unfortunately there are no real large pieces as they do not seem to break out that way.

—o—

"Friendly to Strangers"

The mineral euxenite was named from a Greek word having the above meaning because it contains such a large number of rare elements. In fact a glance at a page of analyses shows that a specimen may contain a rather high percentage of all 93 elements that have been found in nature. Most of the following are always present and the others are sometimes found:

Uranium, radium, radon, yttrium, erbium, cerium, columbium, hafnium, gemanium, scandium, hydrogen, calcium, oxygen, helium, magnesium, manganese, lead, iron, aluminum, thorium, tin, titanium, silicon and tantalum.

That makes 24 and we can assume that there will be a very minute amount of plutonium so there is a possibility of having 25 at one time plus a few others we may have missed.

Euxenite always appears to be associated with granite pegmatites although it is often found in the form of loose rolled pebbles in stream beds in pegmatite regions. Our material from near the town of Esperito Santo in Minas Geras, Brazil, is the pebble form. The exterior of each pebble is brown and we doubt if the average person would notice one unless it was broken so as to show the brilliant black interior. However, if he picked one up, he would know he had hold of something different from ordinary rock because the specific gravity is 5.

Euxenite takes a brilliant polish and if the polished surface is placed against photographic film for a few days, and the film is then developed, it will be found that the radiation from the exploding atoms has fogged the film so as to make an autoprint of the mineral.

May we remind our readers that this is a uranium mineral and that the time is liable to come soon when dealers will not be allowed to replenish their stocks of such minerals and collectors will be unable to obtain specimens. We do not think that the government will ever confiscate private collections as the amount of material obtained in that way would not warrant the time and energy required, but collectors who do not stock up with specimens now may find the uranium minerals impossible to obtain later on.

REVISED LAPIDARY HANDBOOK

By J. HARRY HOWARD

225 pages
62 illustrations
Gives modern techniques.
Good durable binding.
$3.00

Order From
Lightner Publishing Co.
BOOK DEPT.
2810 S. Michigan Ave., Chicago 16, Ill.

I Will Pay . . . .

these prices for METEORITES, iron or stone, or for any specimen of native (natural) IRON (not iron ore but metallic iron) found on the surface or plowed up:

Under 5 pounds, $5 to $25.
5 to 25 pounds, $25 to $75.
25 to 50 pounds, $75 to $125.
50 to 100 pounds, $125 to $200.
tfc

S. H. Perry - Adrian, Mich.

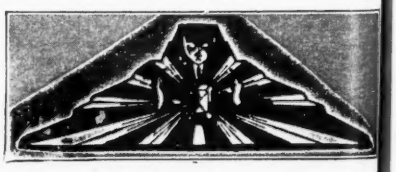

Brilliant cut Zircons blue and white. Finest blue Starolites. Red and green Tourmalines. Rare Andalusite. Rare precious Topaz in golden and pink color. Aquamarines in brilliant and octagon cut. Spinels in different colors. 12 rough Garnets, 36 gram $2.50. Snowflake Obsidians in Brooch and heart shapes, also Mossagates. Rare Cameos and Intaglios. Synthetic Rubies. 40 Carat stones $1 per. Carat. tfc

Ask for My Approval Selection

ERNEST MEIER
Church Street Annex
P. O. Box 302, New York City, 8

For Crystal Collectors

The Greek word "orthos" means "straight", while "rombus" means a "rhomb." If we slice across a crystal belonging to the orthorhombic system, we obtain a rhomb, while the axes are at right angles to each other. There are three of these axes and they are all of different lengths. Crystals belonging to this system often take very complex forms that are rather hard for students to understand and it is helpful to have as many examples as possible for comparison.

Thenardite is one of the minerals a great many collectors do not have, one difficulty being that a type often distributed in the past had the bad habit of crumbling in time. We are now distributing a crumble-proof variety that should prove very popular.

Thenardite is natural sodium sulphate. It forms around the shores of salt lakes in arid regions and our stock came from Utah. When these crystals were growing they picked up a lot of very fine sand which acted as a binder and prevents crumbling. We baked one for hours to test its resistance to drying out and it went through the test perfectly. These crystals are orthorhombic.

Creators of Waldru Final Polishing Agent, the chemical that has replaced tin oxide in most lapidary shops. 1 lb. 50c; 5 lbs. $2.

15 Fine sweetwater agates. Perfect for cutting $1.

3 Fine specimens showing crystal groups of lead and zinc minerals from Joplin, Missouri. Sizes 2"x3" or larger, at $5 value for $1.50 postpaid.

Send for Free Circular d

GEISLER'S HOBBY SHOP

2267 N. Dearborn, Indianapolis, Indiana

COLORFUL ARIZONA MINERALS

Collection of twelve beautiful minerals from Arizona, mostly crystallized, correctly labeled and contained in a neat, partitioned box 10x10x2". Average size of specimen 2".

Price $10.00

Special smaller collection of Arizona minerals same as above but specimens will average 1" and packed in box 4x5x1".

Price $2.50

Collections will be sent by Express.
Send 15c for catalog listing minerals, books, fluorescent lamps, minerals, etc. sc

Schortmann's Minerals
Easthampton, Massachusetts oc

AMERICAN GEM STONES

Our new price-list offers over 100 varieties of American gem rough, in convenient 35c cloth sacks.

Also cutting equipment, books, magazines—in short everything needed by the amateur collector and cutter.

Write for copy today. Enclose 10c and a sample sack will be included. tfc

"ALL AMERICAN"

THE GEM EXCHANGE - Bayfield, Colo.

FOR SALE

SPECIAL $1.50 postpaid! 2 pounds rich colored Oregon gem cutting agates and jaspers. Beautifully polished paperweights, in Death Valley Onyx, New Mexico Onyx, Green Ricolite, Brucite, and (Fluorescent) Fossil Shell from Texas. All in a maze of pretty colors. $6 each. Scenic polished Nodule Halves, $2 & $5 each. A dollar deposit brings a brilliant approval selection of polished agates, jaspers, slabs of wood, and cabochons. Hand carved animals and hand turned articles made from Oregon's noted beautiful grained and colored Juniper and Myrtle woods. Stamp for list.—Helena Jones, Rt. 14, Box 969, 154th & Division street, Portland 16, Oregon. ja30002

FOR SALE: White zircons, opals and cameos.—F. B. Leinard, Polson, Mont. d3861

25 DIFFERENT named minerals $1; 10 different fossils $1; fossil fish in stone slab $3.75. Catalog 5c.—Sistershop, Northbranch, Kansas. n1041

MINERAL LIST FOR STAMP. — Guy Saulsbury, Spicer, Minn. n12483

BEAUTIFUL jewelry stones removed from rings, etc. 100 assorted $2.50; 50 large ones $2.40; 12 genuine opals or cameos $3.75.—B. Lowe, Holland Bldg., St. Louis 1, Mo. np

Genuine Arizona rubies (garnets). Send quarter for packet.—Mineral Specimens Company, Box 2651, Phoenix, Ariz. n3003

Gem Cutting, Profitable Interesting hobby. Instructive, illustrated booklet, dollar. — Mineral Specimens Co., Box 1191, Santa Monica, California. d3043

From the Deep South. Painstakingly carved miniatures. Every miniature which I produce is artistically hand carved. My work is slow but the results are wonderful. Old negro man smoking pipe 1¼" high $1. Send 3c for list.—Charles Latimer, Rt. 3, Coldwater, Miss. n1004

ANNOUNCING

V. D. HILL'S Catalog of Gems and Crystals

It is free. Write today.

V. D. HILL
Complete Gem & Mineral Establishment
Route 7-B - Salem, Oregon tfc

BACK NUMBER MAGAZINES

(Continued from page 151)

the shuffle, added to which they are generally printed on cheap paper and poorly bound. An inquiry to "The New Republic," incidentally, brought a reply which stated that the first copy was dated November 8, 1914. Well, they did make a mistake themselves in one day — the date of publication being November 7, 1914. A hobby collector comes in handy here, too.

A pictorial magazine called "Life" was published on November 23, 1936, and was an immediate success. The result (?)—imitators by the score, such as: "Hit," March, 1942; "Dash," June, 1940; "Grin," August, 1940; "It," October, 1940; "Odd," February, 1940; "See," July, 1942; "Snap," August, 1940; "Scoop," October, 1942; "Spark," May, 1942; and many, many others. Most of them have died since their publication.

A group of pocket-sized magazines made their entry into the literary field, such as "Listeners Digest," devoted to radio, February, 1939; "Protestant Digest," of December, 1938; "Encore," February, 1942; Cavalcade," May, 1937; "Musical Facts," May, 1940.

"Musical America" appeared for the first time on October 8, 1898. The Circulation Manager, under date of April 17, 1944, stated that the publishing company could not supply me with the first copy, but I have obtained one from other sources. The big news in the first issue of this magazine was an article about Xavier Scharwenka. I wonder how many readers will remember his name. The great ones in the musical world of that day, according to this copy, were Walter Damrosch; Emil Sauer—a student of Nikolaus Rubenstein, about whom a descriptive article was written; Schumann-Heinck; a violinist I never heard of named Ovide Musin, who was described as the most distinguished violinist of the time; Alma Powell; and many others.

There are many other magazines of tremendous interest, and space permits the naming of but a few: "NewsWeek," "Mademoiselle," "The American Mercury," "Putnam's" "Fortune," "Today,"—edited by Raymond Moley, the white-haired boy of the first Roosevelt Administration. Incidentally, the featured article in this issue was "Chiselers in Action."

I could go on to name a hundred more magazines. There is a wealth of interest in this type of collection. It may seem like a mere hobby for one man, but it is far more than that. It is a source of quiet pleasure. It is a cavalcade of ideas, both successful and unsuccessful. It is a fountain of relaxation for jagged nerves.

"AMERICAN GEM CABOCHONS"
By Wm. C. McKinley

Illustrated handbook of domestic semi-precious stones cut unfaceted. Book contains 7 beautiful color plates of American Gem Cabochons in full-color, descriptive tables giving name, composition and physical characteristics of domestic cabochon varieties of semi-precious stones.

$1.65 postpaid.

HOBBIES MAGAZINE
2810 S. Michigan Ave. Chicago 16, Ill.

"At the Sign of the Crest"

LAWRENCE (Popinja) *Coat-of-Arms*

By MABEL LOUISE KEECH

Lawrence (Popinga)

Lawrence, MDCCLIIII.

No better proof that a certain Coat-of-Arms belongs to a certain family can be found than the stone cutting on an ancient tombstone. Across the water, and especially in England, this was not only a custom but a requirement and quaint carvings are pictured in county histories of the 17th and 18th centuries.

In this country the custom was continued more in Virginia than in any other state, but Philadelphia and New York City have some very old stones in their church yards thus engraved. Occasionally one is found in New England. An example is on the stone of Capt. Nathaniel Reynolds of Colonial Wars period, in Rhode Island—three foxes. This Coat has been adopted by the Reynolds Family Association.

Among those in Philadelphia is this one on the tomb of Thomas Lawrence in old Christ Church, on 2nd Street near Arch. This was copied by J. Tieber for his book "Heraldry in America" in 1895, and he says no attempt was made to supply any deficiencies, and that it was an outline of what must have been a very finely executed Arms. You will note there is no crest and the mantling is flying as though the owner was riding at full speed, the mantling caught by the wind. This is a front-face helmet as used by those in Holland of rank lower than royalty; the bars are nearly worn down.

The date in Roman numerals is 1754, and this was the grave of "Thomas the Counciller" as he was called; he was Provincial Councellor of Pennsylvania, and was grandson of Thomas Laurensz Popinja, who was colonial secretary of Maryland.

Four Thomases in line were; 1. Thomas Laurensz Popinja who married 1st, Lady English; 2nd, Maritje Jans; 2. Thomas Lawrence who married Catharine Lewis; 3. Thomas the Councillor (1689-1754) who married Rachel, daughter of Cornelius Longfield; and 4. Thomas Lawrence who married Mary Morris, was mayor of Philadelphia, and an officer in the Revolutionary War.

One of the William J. Hoffmans excellent articles on Dutch Heraldry in the New York genealogical and Biographical Record, this one in volume 65, treats of this family Coat-of-Arms.

He tells in a most interesting manner of the origin of the name. The first Thomas coming here gave up his surname for his father's patronymic "Laurensz", Son of Laurens, which is Dutch for the English equivalent "Lawrence."

Thomas Laurensz Popinja was born in Groningen, Netherlands, in the city, or the province. Mr. Hoffman says that the suffix "a" is a distinctly Frisian as "o" is a prefix in Ireland, that the origin of the name is in Friesland, a neighboring province of Groningen. That "inja" was added to an original first name; therefore Pop(p)inja was derived from Pope or Poppe.

An impaled Coat-of-Arms is one divided into two equal parts, vertically, the right side for the husband's family the left side for the wife's. But while this shield is so divided, it is not strictly an "impaled" Coat. The "dexter" (right) side of many Friesland Coats was the double-headed eagle, which was the Arms of Groningen, thus identifying the locality of the family. The "sinister" (left) side shows the lion rampant which was used by the ancient Popinja families, several times with other symbols, particularly a castle.

The shield was blue and the lion red! Color on color—against the rules of English Heraldry, and seldom seen in any country except Holland. One of the Bogardus families bears a blue shield with a red chevron. The rule is "color on metal, or metal on color."

Variations of the spelling of the name are as follows: Lawrence, Laurence, Larrence, Laurance, Larrance, Larence, Lawrance, Larans, Laarens, Larns, Lerns, Laarns, Laurense, Louers, Louerns, Lourance, Lowrance, Louerance, Louronson, Lourson.

This family should not be confused with English Lawrence families several of which came to this country, particularly New England and Long Island in the early 17th century

A Coincidence

This is a lineage found in a genealogy which brings a laugh. Note the words in Italics.

Ralph *Shepard*
Isaac *Shepard, farmer*
Isaac *Shepard, farmer*
Isaac *Shepard, farmer*
Abraham *Shepard, farmer, Plainfield,* Conn.
Job *Shepard, farmer, Plainfield,* Conn.

Then also in this same *Plainfield* line was William *Green,* of *Barnstable,* Mass., who married Desire *Bacon.*

Crest Corner

Most of the readers of this column will have known of the various frauds in connection with the Sueka Jans Bogardus estate. It seems nearly every generation has brought up this idea that Trinity Church and Harrlem can be secured for her descendants, which now number many thousands (I am one).

Another idea in connection with Sueka was that she was a granddaughter of William I (the Silent) Prince of Orange. People who like to feel they are connected with royalty have placed William in their ancestral books with only hearsay—not proof.

One person, whom I shall call "Miss A. B.", was so intent on keeping the truth that she wrote to Holland, and the following is the reply she received;

The Hague, 9th August, 1923
Royal Archives
No. 167
Honourable Miss A. B.:
In answer to your letter, dated July 24th, concerning the descendants of Prince William the Silent, with whom you think to have some relation, I am sorry to tell you, your argumentation is founded on error.
Prince William had indeed three children from his second wife; the well known Prince Maurice, Princess Emilia (or Amelia), who married a Portugese Prince, and a second daughter Ann. Prince William was assassinated the 10th of July 1584, leaving his family in a rather desolate condition. Three years after his death, the 2nd of November 1587, the youngest daughter Ann married her cousin William Lewis, Stadholder of Friesland, but in the next year already she died (13th of June) at Franeker, leaving William Lewis a widower and childless.
The opinion that Princess Ann

MIRIAM DUNN CONKLING
HERALDIC ARTIST
wishes to announce her new studio address
Box 862, Boulder, Colorado.
(formerly of Lincoln, Nebraska)
Family Coats-of-Arms exquisitely painted in heavy oils on parchment. Bookplates, stationery, needlepoint. Send for folder. Work endorsed by many patriotic societies. jax

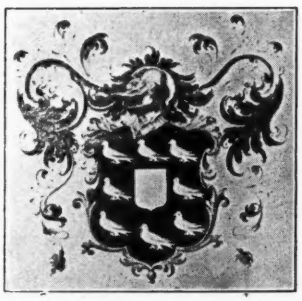

A LASTING & DISTINGUISHED GIFT
Your family Coat of Arms, hand painted in orig. colors, 10x13, framed. Prices reasonable.
GODFREY H. BALDWIN
Heraldic Artist
Box 188 - Bridgehampton, N. Y.

married a second time is absolutely false, and of course the will of William the Silent can never have contained a stipulation in favor of one of her descendants.

I think this will be suffice to prove that any claim founded on a descendant from William the Silent's daughter Ann lacks any foundation whatever and is quite imaginary.

Yours obediently,
(Signed by the Director of the Royal Archives.)

In spite of this letter, Miss A. B. insists that Ann, daughter of William the Silent, left her husband William Lewis, and married William Webber, a rich merchant, and had a daughter Anne who was the famous Anneka Jans (Webber) Bogardus. Miss A. B. explains her theory by saying that when Ann left her husband she was entered as dead in the Royal Archives of Holland.

—o—

QUERIES and REPLIES

Send your QUERIES and watch for the REPLIES from readers. Also CO-OPERATE with REPLIES whenever possible. Do not expect professional service.

PLEASE ENCLOSE 25c for this service and 6c if you wish reply sent to you personally. No replies unless the query is answered by a reader.

PLACE FULL NAME AND ADDRESS ON QUERY.

Reply to QUERY 474, August HOBBIES, BUTLER. Inf. sent to inquirer. Others interested write to Dept.

Reply to Query 474, August HOBBIES, BUTLER. Data in Ency. Brit., Vol. 4, page 879; and in "Ireland and Her People," Lippincott, publisher, p. 2424.

Q. 490. McKEAN. Wish ancestry of Brownson Leighton McKean born (it is thought) on Long Island, N. Y., 1770; d. Chenango Co., N. Y., 1832, and of 1st wife Lovisa Terry, who was from Eastern, Conn.—**Mrs. P. McK. B., Ore.**

Q. 491. COCKRELL. Or any var. of that spelling. Will exchange inf. regarding pre-Rev. settlers. Trying establish connection beteen early N. & S. Car. familes, and earlier ones in Md. & Va. Jacob, John and Thomas of Nash & Johnston Cos., N. C., and William, Louson Co., Va.—**Mrs. James Knox Cockrell, 3835 Macomb St., Washington, D. C.**

Q. 492. McDANIEL-GRAHAM. Wish to correspond with anyone of McDaniel name, espec. those whose ancestors from S. C., N. C., or Va., also desc. of William Graham of Mecklenburg Co., N. C., one of the reputed signers of "The Mecklenburg Declaration of Independence." Corr. invited.—**W. S. Graham, 1151 E. 74th St., Los Angeles 1, Calif.**

Q. 493. DENNISTON. Inf. on life and fam. of Maj. Daniel Denniston of Rev. Army. Thought to have served in 2nd N. Y. Regt. of the Line. In portrait wearing badge of Cincinnati.—**H. M. B., N. Y.**

Q. 494. CROCKER. Wish inf. parentage of Gordon Crocker, b. 1791 in Conn. m. Pownal, Vt., 1813 to Delilah Wilbur, dau. Jeremiah and Patience Herendon Wilbur of N. Adams, Mass.—**Mrs. Kate Torrey, Bonner Springs, Kans.**

Q. 462. June HOBBIES. This paragraph is wrong in that Abra is the last name of the family, and the inquirer wishes inf. on that family. Ada Alice Abra was the full name, b. in Banham, nr. London, England.

Mabel Louise Keech
"At the Sign of the Crest"
North Shore Hotel
Evanston, Ill.
Phone: UNI. 6400

SEND FOR CIRCULARS

— COATS-OF-ARMS —

IN ANY MEDIUM
HAND PAINTINGS, JEWELRY, STATIONERY, BOOK PLATES, etc.

The last month to be sure of Christmas order deliveries

BETTER BUSINESS
Coats-of-Arms on Business Cards, Letterheads, and other Forms, are Attractive and Discriminating. Write for quotations.

INTERPRETATIONS
Similar to those in HOBBIES, $3.00

PRELIMINARY RESEARCH
FOR COATS-OF-ARMS $3.00
(Please enclose check with order)

IDENTIFICATION OF UNNAMED ARMS
Average, $3.00

BOOKPLATES
From most of pictures appearing in HOBBIES, at reduced prices

FAMILY RESEARCH
Best Library Facilities

LINEAGE AND FAMILY RECORD FORMS
Several Kinds and Sizes
"The Years"—Beautiful bound book for family records; space for snapshots and stories of children, $2.08.

PLANNING CLUB PROGRAMS?
2 Illustrated Lectures:
"Your Ancestors' Insignia — Coats-of-Arms"
"A Pageant of American Families"
I will go 200 miles from Chicago. Write for particulars. Or you may rent typed lectures with 45 slides for $5.00 plus express both ways on the slides. Reserve at least two weeks ahead, sending two possible dates.

PRINTS
Portraits of Your Ancestors. Early American Days in Scenes, Buildings and Customs.
COSTUME PRINTS, with descriptions, pages 10½x14½, from "Selections of the Ancient Costumes of Great Britain and Ireland," 1814. Kings, queens, bishops, knights, ladies. Each has small family coat-of-arms below picture, and some have the same on shields or part of the garment. $5 each.

FOR SALE—SPECIAL!
24 Only! 4½" black circular frames with convex glass, with your small Coat-of-Arms, $9.50 ea. Research extra. If you know yours, send description or rough sketch. If not, $3 for preliminary research.
LATHROP: Hand painting, 8x10.....$10.00
MEREDITH: Stationery Die, 2 colors..... 20.00
HARDENBURGH: Stationery Die, 2 colors 20.00

BUTTERFLIES

BUTTERFLIES: 20 named from U. S., including parnassius, swallowtails, zebra, $2; 10 from Ecuador, including gorgeous urania, $1; 20 colorful tropicals, including blue morpho, $2.—M. Spelman, 2781 Grand Concourse, New York 58, N. Y. f120861

NATIVE BUTTERFLIES and moths; list for stamp. Collection 100 named beetles $5.—Educational Hobbies, Box 112, Scarsdale, N. Y. d3252

MISCELLANEOUS

DEER HEAD $12.50. Complete list of mounted items for stamp.—Guy Saulsbury, Spicer, Minn. d12276

NEW HOBBY catalogue 10c, includes curios, biological equipment, natural history books. Fall reptile list 5c.—Quivira Specialties, Topeka, Kan. d3662

CACTUS PLANTS blooming size; 25, $1.50; 40, $2. General Mercantile Co., Laredo, Texas. n189

FOSSILS

TRILOBITES, ferns, several varieties fish, teeth, Africa, clams, Cuba.—N. E. Carter, Elkhorn, Wis. n3691

NATURAL HISTORY

IOWA UNDER THE SEA! Pre-historic sea fossils as taken from the prairie clay hills of Iowa, 25 assorted specimens for $1, postage paid in United States & Canada.—Glenn Michell, Rockford, Iowa. n1023

NATURAL HISTORY

Star Dust

Star dust, the theme of popular songs, is something which is very real and can be collected from the roof of your own house, scientists have found recently. Known technically as meteoritic dust, these minute particles float down to earth as the remnants of meteorites, or "falling stars."

A few years ago Dr. H. H. Nininger of the Colorado Museum of Natural History, a collector of star dust for years reported his findings in the Scientific Monthly.

Nininger's method for collecting the dust was to place "a magnet at the exits from down-spouts which carry off the water from roofs." After several storms he found that the magnet had collected from the rainwater a "heavy, slate-gray dust," identical in composition with most meteors that have reached the earth.

"The question naturally arises, if such quantites of meteoritic matter are arriving on the planet. . .why should not we be knee-deep in meteoritic dust. . . We reply that the surface of the soil is so churned and altered by the ordinary forces of weathering that the most scrutinizing search would be necessary to find even a trace of a rain of special matter, even though in the course of a million years it might amount to a layer several inches thick. A layer of about the thickness of ordinary paper would accumulate in a period of a thousand years, according to our very tentative calculations.

"The dust with which we are dealing has been collected by several methods other than that described. A vessel was anchored to a mast made fast to the top of a tree on a remote mountain top at an elevation of about 11,000 feet and left for seven months. Ice was melted from the surface of a mountain lake. The rough bark of trees was searched by means of a magnetic device. . . In all cases the same kind of material was collected, but in immeasurably small quantities."

—o—

Wood is said to be so scarce in the Aleutian Islands that often fires are built of whalebone instead of wood.

SHELLS

TWO GREEN and one pink, Abalone shells, colorful, postpaid for $1 bill; beautiful, attractive mantle display, an excellent gift.—Aldrich Museum, Balboa, Calif. d124011

TWO NOTABLE SHELL BOOKS: East Coast Marine Shells (2nd edition) $5.00. World Wide Sea Shells for beginners and advanced students; thousands of illustrations $4.50 ea. per copy; sample pages free. Address author Maxwell Smith, Winter Park, Fla. s122703

SEA SHELLS: Mexican, Pacific and world wide varieties. In quantities. Collections 10 to 20 shells $1 plus postage. South Sea Island shell money, 10c to 25c each.—Naylor, P. O. Box 163, San Diego, Calif. f63001

BELLS

FIGURE BELLS

Figure bells from the collection of Mrs. S. M. MacLean, Washington

Figure bells, according to Mrs. S. M. MacLean, Washington, comprise one of the hardest to find among bell groups. At least Mrs. MacLean has found it that way. However, her search for this type of specimen for her bell collection has been well rewarded as this illustration shows. When HOBBIES last checked with Mrs. MacLean she had about 25 specimens in brass and silver and ten in china.

Table bells from the collection of Mrs. S. M. MacLean

BELL FORUM

Answer

In the April number of HOBBIES, a Missouri reader asked about a bell with the wording "1878 Saignelegier," on one side and "Chiantel-Fondeur," on the other.

Saignelegier is a town in Switzerland. It is an interesting coincidence that similar bells are used on horses on a Montana ranch that I know about. The horses' owner says that it easier to find the horses when they are on the range.

—*Inez L. Layden, Massachusetts*

—o—

Mrs. B. I. Koch, a Chicago reader, decribes a bell candlestick which has her puzzled. It is about 10½ inches high and under the candle socket is a bell, 1¾ inches long that rings. It has a saucer base and the mark "A" in a triangle underneath. Mrs. Koch wonders if some bell collector can shed some light on this specimen.

BELL MART

WANTED: BELLS of all kinds. Send description and price.—Wilson's Old Mexico Shop, 554 W. Mission Dr., San Gabriel California. n6084

WANTED: Bells.—Mrs. Tilden Patton, Lexington, Ill. n12633

FARM BELL complete $12; farm bells, no hangers $6.50.—Patrick's, 407 S. Main, Marion, Ohio. s12048

BELL LIST for stamp.—Guy Saulsbury, Spicer, Minn. n12483

TRAVEL SEARCH FOR BELLS

By A. C. Meyer

$2.50 postpaid

In the last 10 years, semi-retired, Mr. Meyer and his wife, also a bell enthusiast, indulged their hobby of bell collecting, which has taken them to many parts of the world. In every city and virtually every crossroads, they added interesting speciments to their collection. All of their experiences are related in this edition. **Edition is Limited.**

LIGHTNER PUBLISHING COMPANY

2810 S. Michigan Chicago 16, Illinois

SLEIGH BELLS

Of All Kinds

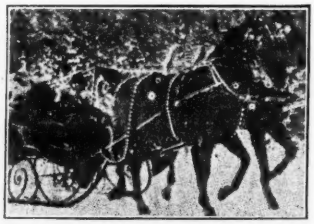

WM. R. LANDSBERG

Buy, Sell and Exchange Stables.

BUGGIES, HARNESS, SADDLES, WAGONS, COACHES, CUTTERS.

Bluemound Rd. Cor. Highway 18-19-30

WAUKESHA, WIS.

t/o

The Picture POST CARD

POST CARD TRAVEL

By AGNES WOOD BROWN

Collecting Post Cards is a very satisfying hobby. They delight the eye, stimulate the mind and take you, with pictures, almost anywhere you wish to go. I collected everything, hodgepodge, at first, but as my collection grew I found that I had more cards of historical places than any other kind. I have always enjoyed visiting places of interest, historically, and this trait was showing up in my hobby.

One day I was showing a fellow enthusiast my cards and I found myself picking out all of the cards from Massachusetts, his home state. I had many scenes of Boston and we remembered a wonderful Christmas we had spent there. The quaint markets where we had bought glowing holly and the lovely old houses we had visited on Beacon Hill. There were cards of Old South Church, Lexington and Concord and a host of others.

When we finished looking at the collection I had all of the Massachusetts cards in one pile. Then the idea hit me! Why not arrange the cards according to States? I have enjoyed my collection so very much more since I adopted this plan.

Believe me when I tell you that I had post cards all over the house while I was sorting them. I put "Virginia" on the living room sofa, Maryland on the table, Utah on the hearth rug, California on the dining room buffet and so on.

Here are the samples of some of the different kinds I collect from each state. Utah: Scenic cards of Bryce and Zion National Parks, many colorful cards of the Great Salt Lake, State House and the Morman Temple, beautiful ones of the many Indian Reservations and the industries carried on by the Indians there.

Virginia: I have many pictures of historical Richmond, Mount Vernon, Civil War Battlefields, Charlottsville and the University of Virginia, Monticello Natural Bridge, The Skyland Drive and the Lury Caverns and hundreds more.

Each county and town and hamlet is some place of interest as a scenic spot or for the part it has played in history. You will be surprised at the lesser personages and places you will meet with that have played an important part in the development and history of our country. The subjects are endless and, so, seemingly are the post cards that picture them.

I have my collection housed in an especially constructed file. The very old and odd cards I keep in albums.

How much I have learned about my country! I don't believe there will ever be an end to the subject. It is like traveling. Each time you visit a place you notice something that you had not seen before. Every one I know who goes on a trip is instructed, begged and bribed to bring post cards. I think they vie with each other to see who can bring the greatest number.

Did I say post cards were a very satisfying hobby? Let me add—educational and absorbing.

JOIN *the* POST CARD COLLECTORS' CLUB *of* AMERICA

Your membership gives you an authentic standing in the nation's leading Post Card Club plus association with hundreds of other collectors.

Membership Fee $1.00

Includes Roster and Set of 24 Cards

Address, 6412 Independence Ave. KANSAS CITY 3, MO.

POST CARD PACKET LIST FREE

FOR A STAMPED SELF-ADDRESSED ENVELOPE A BIG HOBBY MAIL ON REQUEST.

SWITZER CARD SERVICE

46H Langdon Ave., Watertown 72, Mass.

nc

Musical Post Card

December, 1910.

The Five & Ten Cent Magazine,

The "musical postcard" that has just made its appearance abroad presages a development similar to the phonograph and gramophone. If music may be transmitted on discs, why not spoken messages? The new card is practically a miniature gramophone record. To the postal is affixed a tin gelatinous disk on which is impressed a musical record. The gelatine is then treated to a hardening process and a hole is punched through the center so that the card may be attached to the ordinary gramophone and "played" in the usual way. If this form of communication extends in the field of business, time may yet see gramophone appliances as common as telephone instruments, and written instructions may be held up pending the receipt of the record-disc in the voice that verifies the handwriting.

—o—

POST CARD FORUM

In looking over a copy of HOBBIES I noticed an item about Playing Card collectors. Somehow, it had never occurred to me that collecting playing cards was an organized hobby.

I wonder if the association to which the article referred would be interested to know that a new deck of regular playing cards has just been published with the picture of the newly discovered natural wonder Cave of the Mounds.

The picture shows stalactites, stalagmites and a young lady for scale. The cavern is the spectacular one which was discovered in 1939 and which has already attracted more than 310,000 visitors.

—*Alonzo W. Pond,* Wisconsin.

WANTED

COLUMBIAN, Trans-Mississippi, Jamestown, Kindred exposition post-postal cards.—Dargue, Kittanning, Pa. jly12675

FOR SALE, Miscellaneous

OLD POSTCARD price list for 3c stamp. Prices quoted on your wants.—L. W. Paine, 24 Stephen, Albany, N. Y. n3082

COVERED BRIDGES of New England and New York States. Photograph cards, many of them made over 30 years ago, and a majority not now existing. Send for list and information.—Eastern Illustrating Co., Belfast, Maine. ja6089

135 AMERICAN VIEWS $1; 275 American and foreign views $2 each different, postpaid. Send Quarter for samples or stamp for June list.—Nugent, 100 N. 3rd, Richmond, Va. n3604

ONE POUND (at least 100) postcards. Absolutely unsorted and all different 25 years old or older. Express paid. $2.—The Old Trading Post, Lisbon N. H. n3462

VIEW CARDS American, foreign, used, unused. Send stamp for mamouth list.—Nugent, 100 North Third, Richmond, Va. ja3832

25 BEAUTIFUL VIEW CARDS of the Black Hills and the Bad Lands of South Dakota for 25c postpaid.—Mrs. M. S. Ortman, Marion, S. D. mh6007

OVER 1000 different unused postcards. Comic, tombstone sayings, religious, state capitals, others. Free list.—Tregembo's Tot-Em-Inn, R.F.D. #3, Waterville Me. n3082

THE MART

CLASSIFIED AD RATES— 7c per word; three months for the price of 2; twelve months for the price of 8. (Except for change in address, no changes permitted on the low three and twelve months rate.)

We Do Not Furnish Checking Copies on Want Ads

This rate applies to both For Sale and Wanted to Buy classified ads in this department.

(Cash in advance is requested on classified advertising.)

Forms for this department close the first of the preceding month, but please let us have your copy earlier if possible.

WANTED

WANTED: OLD CATALOGUES, old sports books, old paperweights, coins, medals, binoculars, telescopes, cameras, watches, jewelry, old campaign items, shaving mugs, etc.—D. Settel, 349 Eastern Parkway, Brooklyn, N. Y. ja3293

RAILROADS: BOOKS, timetables, passes, catalogs, photographs, souvenirs, any railroad or street railway items, any date. Also anything on automobiles, steamships, river steamers. — Grahame Hardy, 538 15th St., Oakland 12, Calif. d6696

WANTED: LINCOLN & MORMON items.—Dr. Charles W. Olsen, 6558 So. Halsted St., Chicago, Ill. d128001

WANTED: HAT PINS, mosaics, handpainted porcelain Satsumas and Dresdens. Also metal hat pin holders.—Mrs. S. M. Gellert, 2926 N.E. 17th, Portland 12, Ore. n3053

TOP PRICES for old gold jewelry, gold bridges, crowns, teeth, watch cases, rings, chains, anything old, anything gold.—Clyde O'Neal, 817 Austin St., Waco, Tex. n6006

PAY HIGHEST prices, gold watches, gold teeth, rings, sterling, jewelry, plated gold.—Jeane Iryck, 2911 West 17, Oklahoma City 7, Okla. ja126501

WANTED: TIMETABLE folders of Great Lakes passenger boat lines. Marine directories, boat pictures, other marine items.—Gordon M. Potter, Rte. 2, Box 271, St. Joseph, Mich. ap120021

WATCHES: BROKEN OR USABLE, all kinds, highest prices paid for jewelry, rings, spectacles, gold teeth, diamonds, sterling silver, etc. Cash mailed promptly. Write for free shipping container.—Lowe's, Holland Bldg., St. Louis 1, Mo. np

WANTED: ANTIQUE gold earrings for pierced ears.—Mrs. G. Darrington, Yazoo City, Miss. f6463

SAND SHAKERS, pottery, metal, glass or wood. Describe, sketch, give history if available.—R. G. Adams, Box #2, Riverton, N. J. f12219

CIGARETTE CARDS WANTED. Highest prices paid for collections of old cigarette cards, especially baseball player cards issued about 1910 by Piedmonts, Sweet Caporal, Obaks, etc.—Paul Maser, 15860 Prest, Detroit, Mich. d128841

WANTED: OLD CIGARETTE, tobacco & Arbuckle's coffee cards, 1890-96 issue.—Dr. W. P. Taylor, Monongahela, Pa. n3422

COINS WANTED. Describe and name your price. —Coin Store, 209 So. Church, Rockford, Ill. d12886

WANTED: COLLECTIONS or accumulations of banks.—William Miller, 1017 Westgate, Troy, Ohio. mh12276

WANTED: STEAMBOAT ITEMS, anything used on Mississippi boats, china, silver, menus, pictures, music, scrapbooks, advertising cards, bills, letters, river maps, engine room bells.—Ruth Ferris, 5700 Clemens. St. Louis 12, Mo. ja6048

WANTED: OLD AVIATION photographs of aeroplanes on ground, in flights aviators, aces, old-time Meets. World War 1, personalities, crashes, etc. Immediate payment for genuine photos.—E. Deigan, P. O. Box 958, New Rochelle, N. Y. n3053

MILITARY MEDALS, decorations, enameled orders wanted. Single items and collections purchased: United States, British, general foreign. Coin collections bought.—Kenneth W. Lee, 623 Security Bldg., Glendale 3, Calif au128651

WANTED: COLLECTIONS of old trade, cigarette, tobacco and advertising cards, old playing cards, old presidential campaign items, etc.—J. Settel, 1155 Dean St., Brooklyn, N. Y. n3463

PHONOGRAPH RECORDS, classical.—E. Hirschmann, 100 Duncan Ave., Jersey City, N. J. mh12675

WANTED: WOOD Mortars & Pestles. Old-fashioned apothecary jars. Drugstore show globes and jars. And what have you in old-time drugstore items. Write giving full description and prices.—Ethical Pharmacy, 1260 Main St., Bridgeport 3, Conn. jly126102

BUY OR TRADE transportation tokens. Nothing else, please. Particulars, cash or trade, first letters.—B. Morgenthau, 310 Riverside Dr., New York City, N. Y. n126501

TOBACCO ALBUMS, cigarette cards, gum cards. Donald Vanbrakle, 39 Park, Saranac Lake, N. Y. d3861

FREE FRANKED envelopes autographed by presidents, signers, widows, cabinets, ribbon badges, presidential campaigns; memorials, president bank checks.—Edward Stern, 87 Nassau St., New York, N. Y. f12003

OLD STAMPS WANTED: I will pay $100 for 1924 1c green Franklin stamps, rotary perforated eleven, (up to $1,000 each unused). Read large illustrated folder showing amazing prices paid for old stamps, coins, envelopes, collections, etc.—Vernon Baker. (H-47) Elyria, Ohio. au126921

OLD GOLD RINGS, teeth, bridgework, spectacles, watches, etc. Prompt remittance.—C. W. Noyes, 278 Prospect St., Willimantic, Conn.

WANTED TO PURCHASE for resale, any and all Coalport "Mandarin," also demi-tasses, Bisque, miscel. fine china, and antique jewelry.—Conway's, 433 Royal St., New Orleans 16, La. f120021

WANTED: ADVERTISING pencils, advertising & political buttons, celluloid and metal. — Fred S. Ring, 200 Mineral Springs Ave., Owatonna, Minn. d12219

WANTED: MUSTACHE cups, with perfect matching saucers. Must be proof.—L. B. Heikens, 210 Telford, Dayton 9, Ohio. mh12027

WHEN IT'S TIME to sell, we'll pay you well for: Antiques, diamonds, watches, jewelry, silverware, coins, stamps, tools, "anything." Send for free complete list.—Justice, 9762 Santa Monica, Beverly Hills, Calif. n3437

WANTED: TOYS made before 1920.—Dr. Kowal, 1846 Cullerton, Chicago, Ill. ja3041

WANTED: F. D. ROOSEVELT, all items; books, autographs, pamphlets, posters, tokens, memorabilia.—John Valentine, 16 N. Michigan, Chicago, Ill. o128001

STEREOSCOPIC SLIDES purchased. Give number and brief description.—Dr. G. L. Howe, 924 Clover, Rochester 10, N. Y. ja3063

WANTED: 500 DIFFERENT Penny Banks by Christmas for Private Collection. Have 410. Our little girl Marilyn (6) loves to receive banks in the mail (any kind). We buy, sell, trade and accept as gifts. Can you help us? We may be able to help you sometime.—Miller's, 1017 Westgate, Troy, Ohio. d2417

$100 FOR CERTAIN OLD gun marked Patent Arms Mfg. Co., Paterson, N. J. Also want other old rifles and pistols. Get my offer. Write.—Geo. McQueen, 5111 Grant St., Omaha, Neb. ap6858

WANTED FOR CASH: Michigan obsolete bank notes and script.—Harold L. Bowen, 818 Lawrence Ave., Detroit 2, Mich. o12259

CANES: Must be unusual in design, material or history. Send photo or sketch. Describe fully. —B. W. Cooke, 33 Lakewood Dr., Glencoe, Ill. o122321

OLD SHOES, boots, sandals, footwear, all nations; give age, history, photo or sketch. Describe fully.—B. W. Cooke, 37 Lakewood Dr., Glencoe, Ill. o128821

ANTIQUE PISTOLS, powder flasks, daggers, miniatures, pipes, banks, clocks, ivory, jade, coins and curios.—H. Gordon Bower, Rte. #15, South Richmond, Va. ja3803

GODEY'S LADY'S BOOK, bound volumes or single numbers. Describe and price for resale.—W. Johnson, 109 F St., S.W., Ardmore, Okla. ja3803

CIGARETTE CARDS: You will find cigarette cards, old advertising cards, valentines and accumulation of other old items in your or your friends' trunks, attics, storerooms. I will pay best cash prices for any of above.—George Goudie, 1714 Main St. Kansas City, Mo. ja3526

MINIATURE U. S. LIQUORS, unbroken stamps. Send priced list to Normandy, 107 Holly Avenue, Washington 12, D. C. ja3012

WANTED: GARDEN ORNAMENTS made from metal, such as animals, birds, reptiles, gnomes, Little Red Riding Hood, fairies, statuettes, etc.—Roy Warberg, Riverside Dr., Crystal Lake, Ill. n1281

WANTED: KNITTED BEDSPREAD for double bed. State pattern and price.—Mrs. O. M. Bradley, 2416 Park Ave., Richmond, Va. n1331

OLD BOXES WANTED: Paper, wood, tin boxes of old store items as cigars, tobacco, spices, soap, blacking, collars, notions, games, toys, etc. Also signs and catalogs advertising same. Describe and price.—Dr. H. Kuhm, 335 W. North Ave., Milwaukee 12, Wis. ja3065

WANTED: 8½" PLATE, Haviland-Limoges, chrysanthemum, scalloped edge. 9" or 10" plates, Wedding Ring pattern. Cover for mustard swan dish, amber. Teasel goblets as in R.W.L.—Mrs. David Warner, Kent Hills, Grand Rapids, Mich. ja3815

OLD CIGARETTE, candy and gum cards; Old cigarette buttons; Police Gazettes, 1910 to 1918; Old baseball material, pictures, etc.; Cigar cutters and lighters; Old glass paperweights; Old double 6 domino sets; Old postcard and button collections; Powder flasks; Antique pipes; Old Presidential campaign items; Old Police and Firemen's badges.—P. C. Hillebrant, 147 Bartlett St., Rochester 8, N. Y. n1993

WANTED: UNUSUAL THIMBLES made of any material, any size.—Box 307, Pacific Palisades, Calif n189

FOR SALE (Miscellaneous)

PRE-WAR DECORATIVE pieces, vases, flower pots, figurines, etc., personally collected, $1 each plus postage. Refund. 12 Calico button coin bags, $1; kitchen holders, 25c each.—Mary Fuller, 27 W. Broadway, Lincoln, Me. n3274

MAHOGANY SALVAGED lumber, 4"x7"x⅝" approximately. For use in 100 ways by craftsmen and repair shops. Small package samples, 50c postpaid. — Mason, dealer in used and surplus U. S. Government materials, 61 Virginia Avenue, S. W., Washington 4, D. C. d3815

UNIQUE OLD advertising cards with interesting colored pictures, 7 for 25c.—D. Settel, 349 Eastern Parkway, Brooklyn, N. Y. d3252

SCARCE OLD Presidential Campaign buttons, medals, pins, etc. Reasonable prices.—D. Settel, 349 Eastern Parkway, Brooklyn, N. Y. d3252

HOOKED RUGS, original sketchings, burlaps.—Lottie M. Hotchkiss, So. English, Ia. n3451

MOUNTED STEER HORNS for sale. 6 foot spread. Free photo.—Lee Bertillion, Palestine, Tex. mh6293

UP TO $2,500 CASH paid your old gold; jewelry, spectacles, gold teeth, plates. Extra cash for nice pieces.—Cleveland, 923 Stillman, Redlands, Calif. ap124001

PRALINES: A LUSCIOUS, delicious Southern Pecan confection. Box of 10, $1.35 postpaid.—Kenney's 123 Ulman Ave., Bay St. Louis, Miss. n12069

HOBBY BOOKS bought, sold.—Copeland, 337 East 56, New York 22, N. Y. my12426

LOCKSMITHING: Watch and clock repairing, gunsmithing, furcraft, sports, etc. Low priced, self-instruction volumes on hundreds of practical subjects. Fascinating 100-page illustrated catalog. Free. Write.—Nelson Company, Dept. 2-82, 1139 S. Wabash Ave., Chicago 5, Ill. d128841

TOLEWARE DECORATORS: Write for catalog of handmade, unpainted tinware, Early American designs.—The Country Loft, Dept. H, Hingham, Mass. n3662

METAL CRAFTSMAN repairs, pewter, quadruple plate, solid silver, dents removed, holes filled, duplicate pieces made or sets completed.—W. F. Munroe, 12005 Gulf Blvd., St. Petersburg, Fla. mh120021

500 GUMMED LABELS, printed 3 lines, 12 words or less 25c. Extra lines 10c.—Hunziker, Box 725-LP, Minneapolis, Minn. n3082

WANT A PIN or a battleship? Notify us. Send 10c for list.—Farmers and Traders Exchange, Chittenango, N. Y. ja3662

WHAT AM I OFFERED for an unusual piece of theatricana? Silk patch work quilt made by the women of the Boston Museum Stock Co. from 1882-1893. Pieces are from costumes worn by Viola Allen, Fanny Addison Pitt, Miriam O'Leary, Sadie Martinot, Annie M. Clarke, Fanny Davenport and Madame Janauschek.—D. B. Whitehouse, 72 Huntington Ave., Boston, Mass. n3218

RECKLESS RALPH'S DIME Novel Round-up. A monthly magazine devoted to the collecting, preservation, and literature of the old-time dime and nickel novels, libraries and popular story papers of the days when you were a youngster, 8 pages full of fine articles and write-ups. Price 10c per copy or $1.00 per year. Old novels and story papers wanted.—Ralph F. Cummings, Fisherville, Mass. mh126792

INDIAN LEGEND of the Cherokee Rose, by Lollie Belle Wylie, 25c for booklet; receive gift copy Georgia State Song, by Robert Loveman and Lollie Belle Wylie. Send coin to H. W. Smith, 297 Woodlawn, Athens, Georgia. n6468

CLIPPINGS: Every subject from early U. S. A. People, politics, sports, war, origins, old magazines. Newspapers announcing Washington's Lincoln's deaths. Stamps, hobbies. Send card describing, for price.—Golda McCabe, 629 College, Fresno 3, Calif. n3844

GORGEOUS NEW PLASTIC jewels and charms for collectors or jewelry makers. Samples 25c. Booklet of exciting new ideas 25c.—Peoria Crafts, 609 Bradley, Peoria 5, Ill. d3053

PLAYING CARDS: 54 different, clean, $1.—Blanche Martinez, Box 1824, Portland, Ore. f6633

UNUSUAL, ARTISTIC West Indian handicraft. Ideal for Christmas gifts. Individuals or gift shop owners, write for free list. Use 8c Air Mail stamp for speed.—Paul F. Miller, Buccaneer Treasures, Box 134, Frederiksted, St. Croix, U. S. Virgin Islands. d3674

LEATHERCRAFTERS: Send for catalog listing leather kits, supplies.—Kit Kraft, 1607 S. Western Ave., Los Angeles 6, Calif. ja3832

IRAN (PERSIA) in beautiful photographs from original negatives, enlarged to 5"x7" and described by captions. Street, native quarter and scenic views. Ideal album material. 20c each. 50 for $8.50 or a choice group of 100 for $16.—J. O. Sanders, P. O. Box 843, Shreveport, La. nx

MEXICAN JUMPING BEANS. 10c each. — R. Hendry, 627 Dela Vina, Santa Barbara, Calif. n1001

COLLECTION of Czechoslovakian pitchers. 200, perfect.—Orpha Hammer, 204 Maytag Building, Newton, Ia. ja3002

STENCILS ready made give authentic professional results first attempt, all kinds.—Ruth Baker, Jamestown, R. I. o12698

SHELLCRAFT JEWELRY. The most beautiful and profitable hobby you can acquire. Book of instructions and all materials for 6 pins and earrings, $10.—W. E. Naylor, P. O. Box 163, San Diego, Calif. ja3264

FOR SALE: 100 pair high top pointed toed, gay 90 shoes, never used all or part, 50c a pair. No checks.—John McKenna, Denton, Md. n1281

CORONATION WARE: Collector's items. Limited amount souvenirs made in England for coronation of King Edward and King George, consists of plates, mugs, cups, etc. Will sell at $2 each at random. Postpaid in United States. Send check or money order.—A. Marino, 25 Fulton St., Weehawken, N. J. n1513

FOR SALE: SOLID WALNUT secretary. Carved, excellent cond.—Florence Jordan, Eureka Springs, Ark. n177

"HARMONY" PHONOGRAPH, Type D, Great Northern Mfg. Co., dated 8-13-1900, "Morning Glory" horn, good playing condition, also 25 "Harmony" disc records, hymns, ballads, rags, waltzes, male quartette. — Mrs. Fred Champlin, Greenfield, Mc. n1422

BURGESS VIBRO engraving tool, for Hobbyists, tool and engraving needle, $7.50; DeLuxe kit, complete, $16.50 postpaid.—H. Gordon Bower, Rte. 15, South Richmond, Va. ja3053

SWORDS, KNIVES, bayonets, daggers, French pinfire revolver, dolls, Indian relics, old china, glass, miniatures, minerals. Catalog 5c. Will also buy any of the above at resale prices.—Sistershop, Northbranch, Kan. n1012

MEXICAN DESERT cactus plants, small size: 12 $1; 25 $1.50; 40 $2, prepaid.—General Mercantile Co., Laredo, Tex. n1331

TEXAS STEER fox hunting blowing horns: 14" $2.50; 16" $3; 18" $4; 20" $6. With reed: 14" $7; 16" $10. Goat blowing horns: 12" $3.—General Mercantile Co., Laredo, Tex. n1012

WE BUY, SELL, OR TRADE anything but your wife and kids. What do you want? Antiques or new. We can get it. The screwier the better. Send 10c for our list.—Farmers & Traders Exchange, Chittenango, N. Y. ja3815

FOR SALE: MODEL SHIP, "Half Moon," $150. New—a work of art. Photo on request.—Bond, P. O. Box 3453, Miami 22, Fla. n1161

MECHANICAL BANKS at Auction. See our large display ad elsewhere in this issue.—Sheldon Moses, Herkimer, N. Y. n1621

WHEN YOUR CUSTOMER gives you a tough request, new or antiques, tell us.—Farmers & Traders Exchange, Chittenango, N. Y. ja3662

LAPEL SANTA CLAUS, handmade, 50c; woolly panda 25c; bunnies 50c pair.—Cado Products, 4842-H Hutchinson St., Chicago 41, Ill. d3042

FOR XMAS—Rite-Pak stationery: Personal or Business. We have increased the number of sheets and envelopes per box. A better buy for only $1.25 postpaid, 100 sheets and 50 envelopes printed with your name and address Cash with order.—Herbert R. Garling, 1306 Richmond St., Joliet, Ill. d6006

COLLECTION THEATRICAL advertising, 1900-1915, including heralds, booklets, folders, novelties, more than 100 pieces.—Smith, Box 160, Gainesville, Tex. tfx

COLLECTOR'S ODDITY: Pennies, heads or tails both sides! Sample $1 each. In dozen lots, 75c each.—George W. Aiken, 56 Mattie St., Auburn, N. Y. n3084

UNIQUE HAND-MADE bracelets. Stainless, lifetime lustre. Sample $2.—Worldwide, 35 Howard St., Trenton, N. J. n3252

LET US BUY for you in New York.—Vives, 475 5th Ave., N. Y., N. Y. n3012

Marine instrument. Quadrant by Plaskett of London, ebony frame, calibrated zero to 105 degrees on ivory, brass fittings, 7 filters, 1 peep sight, 1 telescope sight, & 1 adjustment key. Mahogany case conforming to shape of instrument. Estimated age by Science Museum, London early 19th century. Bids being accepted.—Harold Marks, 1322 Forest Ave., Wilmette, Illinois. n

MATCH COVERS FOR SALE

UNUSED MATCH BOOK covers, 100 all different $1; 35 Royal Flash covers $1. Free list.—Charles Edelman, 1311A East 84, Cleveland3, Ohio. ap126501

UNUSED MATCH BOOK covers, 100 all different $1 postpaid. With matches intact $1.50.—Educational Hobbies, Box 112, Scarsdale, N. Y. d3082

SALT & PEPPERS MART

WANTED: SALT & PEPPER shakers, wholesale. Hawkeye Novelty Co., 1237 7th Ave., N., Fort Dodge, Ia. n3422

SALT & PEPPERS, pitchers bought, sold, exchanged. Send 20c for circulars illustrating over 1,000.—Ruthers, 337 Commonwealth Ave., Springfeld, Mass. d12069

REVOLVERS, CLOCKS, Bibles, shells, shoes, cabins, chairs, 35c set. Large list 3c.—Sistershop, Northbranch, Kan. n1501

LINCOLNIANA

LINCOLNIANA WANTED. — Albert Griffith, Route 2, Oshkosh, Wis. ja12633

LINCOLNIANA WANTED.—Albert Griffith, Rte. 2, Oshkosh, Wis. ja12633

LINCOLN: "Republican Candidate" medal, 1860, $5; another "Martyr to Liberty," 1865, $8.—Providence Antiques, 732 Westminister, Providence 3, R. I. n1621

ELEPHANTS

WANTED. ALL KINDS, SIZES.
Individual Items or Entire Collections.
Please give full description, lowest prices 1st letter.

PIECES O' EIGHT
387 Atlantic Ave., Marblehead, Mass. dp

Los Angeles, California
Photographer

Being a collector myself, I can photograph your antiques and art objects with understanding and intelligence. Will call at your home or place of business.
Moderate rates. Guaranteed satisfaction.
City of Los Angeles only. dp

LOUIS CLYDE STOUMEN
phone NOrmandy 1-4403
for appointment

STATEMENT OF THE OWNERSHIP, MANAGEMENT, CIRCULATION, ETC., REQUIRED BY THE ACTS OF CONGRESS OF AUGUST 24, 1912 and MARCH 3, 1933,

of HOBBIES, The Magazine for Collectors, published monthly at Chicago, Ill., for October 1, 1946.

State of Illinois
County of Cook, ss.

Before me a Notary Public in and for the State and County aforesaid personally appeared O. C. Lightner, who having been duly sworn according to law deposes and says that he is the publisher of HOBBIES, The Magazine for Collectors, and that the following is, to the best of his knowledge and belief, a true statement of the ownership, management, etc., of the aforesaid publication for the date shown in the above caption, required by the Act of August 24, 1912, as amended by the Act of March 3, 1933, embodied in section 537, Postal Laws and Regulations.

1. That the names and addresses of the publisher, editor, managing editor, and business managers are: Publisher, O. C. Lightner, 2810 S. Michigan Ave., Chicago.

Editor, Pearl Reeder, 2810 S. Michigan Ave., Chicago.

Managing Editor, None.

Business Manager, None.

2. That the owner is Lightner Publishing Co., 2810 S. Michigan Ave., Chicago, Ill.

3. That the known bondholders, mortgagees, and other security holders owning and holding 1 per cent or more of total amount of bonds, mortgages, or other securities are: None.

4. That the two paragraphs next above, giving the names of the owners, stockholders, and security holders, if any, contain not only the list of stockholders and security holders as they appear upon the books of the company but also, in cases where the stockholder or security holder appears upon the books of the company as trustee or in any other fiduciary relation, the name of the person or corporation for whom such trustee is acting, is given; also that the said two paragraphs contain statements embracing affiant's full knowledge and belief as to the circumstances and conditions under which stockholders and security holders who do not appear upon the books of the company as trustees, hold stock and securities in a capacity other than that of a bona fide owner; and this affiant has no reason to believe that any other person, association, or corporation has any interest direct or indirect in the said stock, bonds, or other securities than as so stated by him.

(Signed) O. C. Lightner, Publisher.

Sworn to and subscribed before me this 25th day of September, 1946. (Seal) Pearl Reeder, Notary Public. (My commission expires December 15, 1948.)

SILVER PLATING

Quadruple Quality — Also Gold
35 Years Experience Plating, Polishing, Lacquering and Repairing.

Prompt written quotation furnished before we proceed with work shipped in.
TRY US FOR QUALITY, PRICE, SERVICE.
Reference: Merchants Nat'l Bank and Trust Co., Syracuse, N. Y. je74c

ACME SILVER COMPANY, INC.
1067 S. Salina Street,
Syracuse, N. Y.

HAND MADE ORNAMENTAL BRASS BASES

FOR MOUNTING ANTIQUE POTTERY LAMPS.
Made to your size, shape and design.
Any quantity. Direct from manufacturer. Write

Benjamin A. Berkman
1349 West 6th Street, Brooklyn, N. Y. np

SWAPPERS

This department for swapping collectors' items only. Rates 4c per word.

AUTOGRAPHS to swap. Large collection of original autographs of famous people to swap for those I do not have in my collection. All fields.—Blackford, 2002 N. 4th St., Harrisburg, Pa. d3842

SWAP: MATCH BOOKS, 25 for 50 alike local ads only. Regular or odd sizes. Will buy collections.—Dr. Charles J. Higgs, 61 Carey Avenue, Wilkes-Barre, Pa. s12698

SWAP LIST of metal transportation tokens sent free.—Fred Westover, 1112 Avenue B, Flint, Mich. je12084

WILL SWAP hobby items. My list of wants for yours.—L. W. Paine, 24 Stephen, Albany, N. Y. n3441

TRADE FINE Indian and Mexican jewelry for pistols, daggers, swords, coins, bills, old glass, dolls, picture buttons, china, Bisque and beadwork. —Cowboy Lemley, Las Cruces, New Mexico. d6614

SWAP: KENTUCKY rifles, Colt cap and ball revolvers, flintlock pistols for gold jewelry, dental gold, etc.—Cleveland, 923 Stillman, Redlands, Calif. f12276

WILL TRADE COINS, stamps, books, relics, etc. for old cigarette, tobacco, trade, advertising, playing cards, old catalogs, old baseball, football guides, etc.—D. Settel, 1155 Dean St., Brooklyn, N. Y. n3232

OLD AND UNUSUAL books, pamphlets, Currierr, antiques. Circassian walnut inch boards; handmade paper, 100 to 300 years old; to exchange for stamps, coins, jewelry.—Vernon Baker, Elyria, O. d12698

ODDITIES for classical phonograph records.—E. Hirschmann, 100 Duncan, Jersey City, N. J. mh12614

OLD ALMANACS, dime novels, nickel novels, story papers, to trade for similar material.—Bragin, 1525 W. 12, Brooklyn 4, N. Y. f12046

SWAP GOOFIES. Want unusual plastic or glass bows.—Mrs. Beryl Stewart, Wessington, So. Dak. n6422

WISH TO TRADE modern novelty, overall, stencils, and old buttons.—Helen Stocker, Rural Route, Laporte City, Ia. ja6652

TRADE OLD BUTTONS, overall, modern novelty buttons.—Frances Gillespie, Laporte City, Ia. ja6674

WILL EXCHANGE 25 match book covers, all different, for 50 of one kind. No used covers accepted or exchanged. Send for free list giving exchange values so that you can increase your collection by trading your duplicates. — Charles Edelman, 1311B East 84, Cleveland 3, Ohio. f128041

TRADE POSTMARKS, machine cancellations for hand stamped.—Willson, 1360 Niagara, Denver 7, Colo. ap12215

U. S. SILVER DOLLARS: 4 for $2.50 gold; 8 for $5 gold; 3 for 1909-S Indian Cent; 4 for 1909-S V. B. D. Lincoln Cent; 2 for 1885 Nickel; 2 for 200 confederate notes. Other trades also.—M. Winters, 733 Wells St., St. Paul 6, Minn. mh120051

WILL TRADE $50 cat. stamps for each nice $20 gold piece sent. Will trade for other gold coins also.—M. R. Brown, 529 S.W. 29th St., Oklahoma City 9, Okla. jly12069

WILL SWAP 1878 unc. silver dollar for any unc. comm. half dollar except 1892-3 Col. or Stone Mt. —Geo. Addicks, 312 Haven Ave., New York 33, N. Y. f12698

SWAP: MEXICAN colorful baskets for sterling, imported old china. Write.—Mexican Mart & Antique Shop, 2808 N. Flores, San Antonio, Tex. o12046

WILL SWAP: Wanted any old interesting or unique memorandum books or wallets. Also old pens, desk sets, or writing equipment. Will swap for genuine leather Robinson Reminder or billfold, retail value $5. Write describing what you have.—Robinson Reminders, Westfield, Mass. n1461

AMERICAN CALIGRAPH, forerunner of the modern typewriter. A real antique. Want 6-shot shotgun. Works of Joseph Conrad.—W. Schramm, Garvin, Minn. ja3061

100 MIXED STAMPS or ceramic dog for each large old picture button.—Robinson, Rte. 11, Box 160, Tacoma, Wash. ja3831

SWAP: POSTCARDS. Any quantity. American, Foreign, used, unused.—Nugent, 101 North Third, Richmond, Va. ja3211

SWAP SET Stoddard's lectures for polled shorthorn calf or antique glass.—Katinonkwa Farm, Box 1365, Winston Salem, N. C. Ja3441

HAVE OLD BUTTONS, most small, but old and rare. Trade for pattern glass, china, figurines, paperweights, guns, revolvers, clocks, etc.—Silver Sands, Sequim, Wash. ja3002

TRADE: STENCILS, modern novelty, old buttons. Hand-painted pearl buttons for trade.—D. S. Hummel, Laporte City, Ia. mh6882

SWAP: MODERN NOVELTY and old buttons. Swap hobby items.—Mrs. Charles O. Watkins, Baraboo, Rte. No. 4, Wis. n157

TRADE: TWO UNUSED postcards for each used card before 1920.—Jack Mitchell, Jr., Greensburg, Pa. n106

WILL SWAP ANYTHING I have for stamp collections?—Porter's Antique Shop, 512 Main, West Medway, Mass. ja3821

TRADE YOUR SLOW-MOVING stock with us. Unusual articles are our specialty. Satisfaction guaranteed.—Farmers and Traders Exchange, Chittenango, N. Y. ja3061

SWAP 1853 SEWING BIRD for any $2½ U. S. Gold.—M. C. Llewellyn, 490 Eggert Road, Buffalo 15, N. Y. n186

SWAP: LIBRARY of original sources Edison cylinder records. Want Smith Premier typewriter No. 10.—Frank Handshue, Seville, Ohio. ja3441

SAVE YOUR HOBBIES

The wealth of information contained in every issue of HOBBIES is too valuable to be thrown around with the consequent danger of loss. This binder is covered with buckram, with the title printed in gold. Its appearance will compare favorably with the handsomest bound books in your library. It will be sent to you postpaid on receipt of $2.50 with a guarantee of perfect satisfaction or money refunded.

Holds 12 Issues

HOBBIES MAGAZINE
2810 SOUTH MICHIGAN AVENUE
CHICAGO, ILLINOIS

Attention Dealers

We Are Now Offering Our Famous

Boston Post Lanterns

At Lower Prices and Greater Quantities Than Ever Before

AUTHENTICALLY MADE BY HAND

In Solid Pure Copper Made in Two Sizes
27" High
Width 12½"
Post Base 4"
Price
$12.50

20" High
Width 10½"
Post Base 3"
Price
$10.00

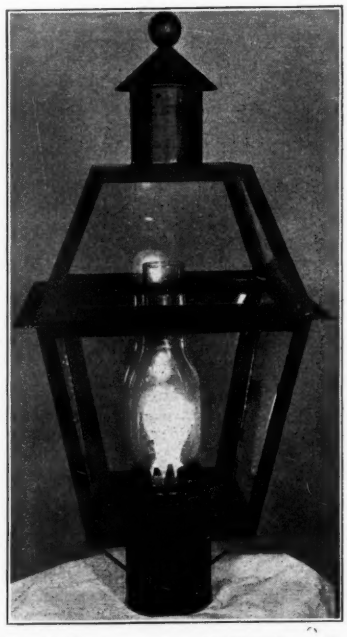

In Tin with Dull Black Finish Made in Two Sizes
27" High
Width 12½"
Post Base 4"
Price
$10.00

20" High
Width 10½"
Post Base 3"
Price
$7.00

ELECTRIC FIXTURE and CHIMNEY *either size* $2.00

ALL PRICES ARE WHOLESALE—*Special Discount When Ordered in Quantities*

GUARANTEE: Our Boston Post Lantern is sold on a money-back basis. If for any reason the buyer is not completely satisfied a full refund may be had on demand.

All Lanterns are Stamped in Raised Letters, *"Made in 1946."*
Our lanterns may be ordered with eagle on top for $1.00 extra.

Write for information on our wall bracket lanterns. Also tin trays & waste baskets for decorating.

Also: Hanging Porch Lanterns in pure copper, 15½" high. Same shape as post lanterns ----------$11.50

Tin Trays and Wastebaskets for decorating. Brass filigree frames; brass mirror sconces, round mirrored sconces, girandoles.

BOSTON METAL ART CO.

48 Leverett Street Boston 14, Mass.

REFERENCE DIRECTORY

$9 a year for three lines

ADVERTISING CARDS

Mary Moore, 33 Huntington Ave., Lynbrook, N. Y. Buys Advertising Cards of the 80's. Sells Lists to Collectors je74

APPRAISERS & AUCTIONEERS

Send to Clark L. Bennett & Associates, Citizens Bldg., Lima, O., for value, age and potter of your antique porcelains. $1 per item. (Also quantity rates.) mh74

AUTOGRAPHS

Rooney, James J. 101-32 115th St., Richmond Hill, L. I., N. Y. Autographs for sale. Musical, literary, theatrical, historical. Bargains! Lists, 3c stamp. d64

BEER STEINS

Siegmund Klein's Gym, 717 7th Ave., at 48th St., New York City. Steins, with dumb-bells; "Gut-Heil," "Kraft-Heil," L. F. Jahn, Cross of "4 F's", Gym scenes. Highest prices. ja74

BOOKS

Audubon Book Service, 415 Lincoln Ave., Brooklyn 8, N. Y. Locates out of print and second hand books on any subject Write today. ap74

BOTTLES

Gardner, Chas. B., Box 27, New London, Conn. Buy flasks, documents, advertisements and pictures from Early American Glass Works. my74

BUTTONS

Wasson, H. G., Jr., 435 Sixth Ave., Pittsburgh, Pa. Buys presidential campaign medals, ribbons, ferrotypes and celluloid buttons. mh74

CIGARETTE CARDS

George Goudie, 1712 Main St., Kans. City, Mo. I buy cigarette cards and other advertising items. You will find same in old trunks, attics, storerooms. mh74

CIGAR BANDS

Hobby Sales Co., Box 88, Red Lion, Pa. Start this interesting hobby with our introductory offer of 25 different unused cigar bands for 40c. No stamps please. mh74

International Cigar Band Society. Arthur Abraham, Pub. and Adv. 639 W. 204th St., New York 34, N. Y. ap74

DOLLS

Handicraft Shop, Box 79, North Platte, Nebr. Historical Character dolls in plastic. Sacajawea, Buffalo Bill, and Sagebrush Folk. Write us for list. n64

MISCELLANEOUS

Stella Reynolds, Collector's Scout, RR #3, Box 165 Kelso, Wash. Phone 8402R3. Mail your antique wants and prices willing to pay. Satisfaction guaranteed. mh74

NUMISMATICS

Bebee Coin Co., 1180 E. 63rd, Chicago 37, Ill. Large Retail Catalog coins, currency, supplies 10c. Copyrighted premium list 6c. Bargain lists free. n64

Max B. Mehl, 421 Mehl Bldg., Fort Worth, Tex. Largest coin firm in U.S. Est. 41 yrs. Everything in coins, etc. Send for free 60 pp. Ill. Coin Cat. You'll like it. ja74

New Netherlands Coin Co., 95 5th Ave., New York, N. Y. Coins for every type collection. f74

A MONEY-MAKER!

Start Home Business

Making Statuary, Art Goods, Plaques, Novelties, Concrete Pottery, Artificial Marble Flooring, Liquid Marble. We tell you how to make your own Flexible Molds. Write Today For VALUABLE FOLDER, FREE.

tfs

CREATIVE PUBL. Box 236 N. WINNETKA, ILL.

BOOK SHOPPING ? ? ?

American Gem Cabochons McKinley	$1.65
Button Classics, Couse & Maple	3.00
Button Parade, Brown	2.25
Button String, Shull	2.00
Buying at Auction, Lightner	1.50
Curious History of Music Boxes, Mosoriak	5.00
Immortal Stone Age, Payne	1.10
Indian Relics and Their Values, Brown	1.50
Miniaturia, O'Donnell	3.50
Travel Search for Bells, Meyer	2.50

SUGGESTION: Why not a HOBBIES binder for those treasured back numbers. $2.50 for holder for 12 issues.

HOBBIES BOOK DEPT.

2810 S. Michigan Ave., Chicago 16, Ill.

VERNON LEMLEY, Box 128 Las Cruces, New Mexico

Transportation extra. No C.O.D. unless $2 deposit is made. Satisfaction guaranteed or money back. If merchandise is returned, please insure, otherwise I will not be responsible. Add postage and insurance for all orders. Prefer to ship china by express.

U.S. GOLD DOLLARS & OTHER COINS

U.S. Pan-Pacific comm. gold dollar, Unc. $7.85; U.S. gold dollar 1851, near Unc. $6.50; U.S. gold dollar 1850; near Unc. $6.50; another U.S. gold dollar 1855, near Unc. $6.50; Cuba gold dollar 1915, Unc. $5.50; Peru gold dollar 1906, very fine $5.50; Guatemala gold dollar 1860, V. fine $5.50; Austria gold dollar 1768, Theresa, Unc. $5.75; France gold dollar, 1856, Very Fine $5.50; Mexico gold dollar, 1825, Unc. $5.50; Mexico gold dollar, Guanajuato, 1852, Unc. $5.50; Mexico gold dollar, 1852, Unc. $5.50; Spain gold dollar 1779, V. Fine $5.75; Spain gold dollar 1749, V. Fine $5.75; Spain gold dollar 1786, V. Fine $5.75; Salzburg gold dollar 1728, Unc. $5.75; Salzburg gold dollar 1662, Unc. $6; Salzburg gold dollar 1749, Unc. $5.75; Salzburg gold dollar 1688, Unc. $6. U.S. gold $2.50 Sesqui-Centennial coin, Unc. rare $11.50; U.S. Indian Head gold $5 coin, Very Fine $12.75; Austria gold 10 kroner 1908, Unc., beauty $11.50; Hungary gold 10 korona 1911, Unc. beauty $9; Mexico 50 pesos gold 1928, Winged Victory, Unc., a beauty $65; Turkey gold 25 piastres 1876, Unc., Abdul Hamid II $6.75; Prussia gold 5 marks 1877, beauty, near Unc. $6.50; Japan gold 1 yen 1870, Unc. $7; Italy gold 1863, 10 lire, Victor Emanuel II, Unc. $8.50; India gold rupee 1789, Very Fine, rare $4.75; Australia gold half sovereign 1861, V. Fine $9.25; Baden gold 10 marks 1876, near Unc., rare $9.75.

U.S. AND OTHER COINS NOT GOLD

New Jersey cent 1787, V. Fine $2; Fine 3c silver 45c; Fine U.S. 3c nickel 45c; U.S. large cent 45c; U.S. large 2c piece 45c; Civil War token 25c; Silver half dime 50c; Flying Eagle cent 45c; White Indian cent 45c; Indian cent before 1900 at 10c; U.S. 1883 nickel 30c; Nice silver Morgan head dollar $1.25; Nice silver trade dollar $2.75; 101 Ranch brass coin, bucking horse and rider 75c; U.S. old silver dime 65c; U.S. silver half dollar, over 100 years old, nice one $1.45; Roman bronze B.C. coin, fine 50c; Roman B.C. silver fine coin $1; Chinese queer ancient porcelain coin 75c; Chinese pretty and old cornelian coin 85c; Chinese coin, 500 years old 25c; Chinese coin, close to B.C. period 50c; Japan huge oval temple coin 55c; Russian huge bronze coin, one of largest made 85c; English very large motto penny, over 100 years old 50c; Large English ½ penny, queer mottoes, dated before 1800, getting rare 45c; Japan tiny 1 rin coin 25c; Japan dragon coin 20c; China War No. 2 coin 20c; Mexico pretty, huge copper 20c coin 20c; Mexico large nickel dime 15c; Mexico large, pretty copper dime 15c

Package Mexico stamps 10c, also 25c size. Send $1 for package fine Foreign stamps, none common. Were all approval grade that I sold for 1c to 5c each. Will surely please.

INDIA FINE BELLS AND CURIOS

Not old but very hard to secure

Fine brass bullock bell $1.75, one little smaller $1; Brass elephant bell, colored enamel, fine tone $2.50; Small brass dance bell 25c; Pretty brass, queer, buggy bell $1.75; Ghangroo goat bell $1.25; Brass elephant bell, designed not enameled $1.75; Hindu deity bell, idol handle, fine tone $2.25; Hindu idol temple bell, larger $3.75; Naga sacred temple bell, larger, scarce $6.75; Scarce, queer steel, camel bell $1.85; Halwalis bell, used by sweetmeat peddlers, fine tone $1.25; larger one, scarce $2; Pair silver turquoise inlaid earrings $3.75; Same beauty turquoise inlaid brooch $3.75; Silver turquoise inlaid ring $3.75; 7" brass, wicked looking knife letter opener, turquoise inlaid, a beauty $2.50; Silver necklace, pretty, turquoise inlaid $5; Fine carved ivory salt spoon $1; Hand carved ivory hair pin, end fine animal carved 75c; Silver bracelet, linked, 5 section of inlaid turquoise, beauty $6; Silver, flat band bracelet, turquoise inlaid, pretty $4; Kashmir Gross beauty turquoise inlaid, finest India work $4.50; Kashmir hand carved wood box, painted fine colors, 13x4", beauty, scarce $6.75; Small, round, likely snuff box, fine inlaid turquoise, beauty, scarce $3.75; Small, scarce, hand carved ivory horse $2.75; Hand carved ivory knife, letter opener, beauty, 6" elephant and fine carvings $2; Fine hand carved ivory letter opener, beauty, elephant end and 12 elephants carved along blade $3.50; Jewel box, metal, 3¼x3¼", fine colored enamel work, beauty $4.75; Metal tobacco box, brass, fine colored enamel work, beauty $5; Fine, large, brass, 11" camel bell, Persian, old designed, fine tone, rare this size $15; Brass inlaid tray, 6x10", beautiful work, Moradabad, dandy $6; Pair brass vases, pretty colored enamel work, beautiful, pair $8.75; Brass, small, sacred bowl, pretty colored enamel --decorated, scarce tear catcher $2.75.

PERSIAN: Earrings, mother of pearl, fine hand painted, finest work, pair $6.75; Brooch, mother of pearl, finest hand painted scene, beauty, scarce $4.75; Bracelet, 7 square ivory section linked, each fine hand painted beauty $7.50.

BUTTONS

Large Aurora, beauty, lady and 2 horses $2.25; Large, fine Dragon Slayer, beauty $1.25; Large Chinese man smoking Chinese pipe 75c; Large, man on horse, man holding horse 75c; Large, fine lady of Gay 90's $1.25; Large, Roosevelt hunting lion $1; Large, Roosevelt hunting rhino $1; Lg., Roosevelt on elephant $1; Large fine Cupid $1; Large, fine castle 75c; Old Calico 15c; Java, hand carved wood 25c; Chinese jade $1.75; Chinese amber $1.75; Chinese, large, colored flower, porcelain $2.50; Chinese, rare carved red cinnabar $2.50; Navajo solid silver designed 85c; Navajo solid silver designed, fine turquoise set $1.75.

Send for list of thousands of fine books on Indians and early West, many are first editions. Send for lists of Dolls, China, Figures, etc. Price of lists is 5c.

Fine stock of stamps I did sell on approvals. No mixture grade in them. Package for $1.

Package Mexico Stamps 10c; also one for 25c.

Mexico coin 5c; Mexico bill 10c; Mexico present legal, near Unc. silver peso 55c.

WISH TO BUY for resale: War I and II Relics; Edged Weapons; Figurines; Swinging Bisque Children; Nodding Bisque Figures; Late Foreign Stamps; Old Catalogues 1899 to say 1906, large, illustrated, showing wholesale on glass, china, dolls, etc.

BILLS

Japan 15c; Germany 15c; Mexico 10c; Hungary 10c; Austria 10c; France 25c; Italy 25c; French Colonies 45c; Luxemburg 50c; England 50c; Belgium 45c; Russian 25c; Greece 50c; Bolivia 50c; Confederate 25c; Broken bank bill 25c; Shin Plaster Bill 20c; Script Bill 10c; Wooden bill 10c; Broken bank bill 20c; Circus bill 20c; Lottery ticket 10c; Confederate bond coupon 10c; Chicago 1893 World's Fair ticket 15c; Southern bills, fair 15c each; Vermont bill, pretty 15c

Mexico rare 100 peso bill $1; Rare Mexico 50 peso bill 85c; Japan 100 peso bill $1; Old Spanish American war draft Battleship Maine stamp on 10c;

A Cross Section of Some of Our Best Sellers

ENTIRELY NEW PORCELAIN SALT & PEPPERS *Beautifully Colored*

Retail from *$1.00* to *$1.50* per *pair*. We have about 15 different numbers at present, but about 50 more will come through production during the next few months. *Those Gift Shops which are not on our mailing list, had better send us their names, and get on our list, for we are issuing pricelists illustrated with new numbers two and three times a month* now, since production is coming through in almost all lines.

CHICKEN BUBBLES

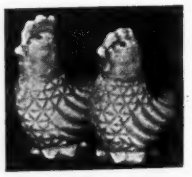

4796 G
2½" high

DUCKS

4799 G
2½" high

ELEPHANTS

4797 G
2¾" high

SPRINKLING CANS

4807 G
2" high

We do a wholesale business only and do not sell nor do we quote prices to collectors or private parties of any kind. Private parties desiring our goods, kindly take this ad, to your nearest GIFT SHOP, and we are sure you will be able to obtain whatever desired.

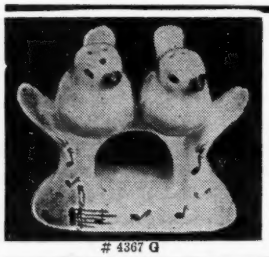

4367 G

Three Piece Porcelain Canary Salt and Pepper

The best selling Salt and Pepper Set we ever produced. With *handpainted* notes in three different colors, red, blue and green. The set consists of a twig, and two removable canary birds, the latter being the salt and pepper shakers. *All three of porcelain.* It retails for **$1.25.**

WE WANT AGENTS TO SELL THIS SET ALL OVER THE WORLD, TO STOREKEEPERS. We pay liberal commission on all orders and re-orders. SALESMEN, WRITE FOR TERMS.

Unique Sugar and Creamer

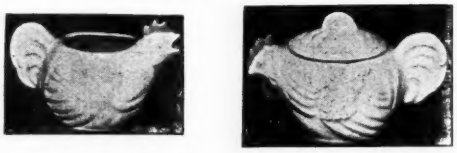

4816 G

Made of porcelain, slightly colored. Sugar 3½" to top of cover. Creamer 2¾" to top of cover. Retails for $3.00 per set.

One of the many numbers of our miniature wall decorations. Under Convex Glass.

4836 G

Baby pictures, colored beautifully. In narrow brass frame. 4½" dia., boxed, ea. Pr. in neat *Gift Box*. Retails for $1.00 per pr.

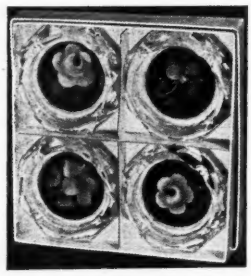

Entirely New Ashtrays and Coaster Sets

Can also be used as jelly dishes or pin trays. of beautiful fire polished crystal glass, with handpainted flowers, in assorted colors, with felt padded bases.

In white display gift box, four to the box

4675 G

Each tray 3½" in diameter, ⅞" high. Retails for

$1.25 per set of four.

Mirrored Whatnot Shelf

Very Attractive

To hang or to stand.

4174 G

8" high, 6" wide, with shelf 3⅝x6". Felt bottomed base, with blue mirror ornament.

Retails for $1.50.

Statues not included in price.

WE carry a tremendous line of GIFT GOODS, retailing from 10 cents to $25.00. Fully illustrated pricelists will be sent any GIFT SHOP on request.

LEO KAUL IMPORTING AGENCY, Inc.

333-335 G So. Market Street, Chicago 6, Illinois

REAL BARGAINS

IN THE

MORE POPULAR COINS

U. S. SMALL CENTS—ALL PROOF

1936	Reg. listed at $8. Rare in proof. Special	$5.85
1937	Reg. listed at $4. Special only	2.65
1938	Catalogs at $1.50. Special only	.95
1939	Catalogs at $1.25. Special only	.85
1940	Reg. listed at $1.25. Special only	.85
1941	Reg. listed at $1. Special only	.65

Please add a few cents for registration.

U. S. Five-Cent Nickles
ALL in uncirculated condition except the 1883

1883	Without CENTS. Fine. Only	$ .10
1928	S. Mint. (Lists at $3.50). Special only	2.45
1928	D. Mint. (Lists at $1.) Only	.65
1929	D. Mint. (Lists at $1.) Only	.65
1930	Phila. Mint. (Lists at $1.50). Special	1.05
1931	S. Mint. (Lists at $1.50). Special	1.05
1937	P. Mint. (Lists at 35c). Special only	.20
1937	D. Mint. (Lists at 35c). Special only	.20
1937	S. Mint. (Lists at 50c). Special only	.30
1938	Buffalo type. D. Mint. (Lists at 35c). Only	.20

U. S. FIVE-CENT NICKLES—ALL IN PROOF

1936	(Reg. listed at $8.50)	Special only	$5.95
1937	(Reg. lists at $5.)	Special only	2.95
1938	(Catalogs at $2.50)	Special only	1.85
1939	(Lists at $2.)	Special only	1.35
1940	(Lists at $1.50)	Special only	1.15
1941	(Lists at $1.50)	Special only	1.15

U. S. DIMES—ALL UNCIRCULATED

1928	S. Mint. (Lists at $3.50)	Special	$2.65
1934	D. Mint. (Lists at $1)	Special	.65
1935	P. Mint. (Lists at 75c)	Special	.55
1935	D. Mint. (Lists at $1.)	Special	.65
1937	D. Mint. (Lists at 50c)	Special	.35

U. S. QUARTER DOLLARS—ALL UNC.

1924	D. Mint. (Reg. listed at $3.50)	Special	$2.65
1935	P. Mint. (Lists at $1.50)	Special	1.15
1939	P. Mint. (Catalogs at $1.)	Special	.85
1939	D. Mint. (Catalogs at $1.)	Special	.85

For any of the above, please add postage and registration.

If you do not have my regular retail Price List, why not send for it now. It's FREE.

Send your order direct to

B. MAX MEHL

Numismatist

In My 46th Successful Numismatic Year!

480 MEHL BUILDING - FORT WORTH, TEXAS

Largest Rare Coin Establishment in America

Capital $250,000.00 **Resources $500,000.00**

Established 46 Years

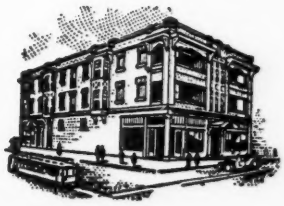

OLD COINS, MEDALS and PAPER MONEY

Purchased For Cash. We Buy All U.S. and Foreign Coins, including Gold, Silver, and Copper. Write to us describing briefly the Collection, before you send them. Liberal Prices Paid.

Collecting foreign coins from the various countries of the world is a very interesting and educational hobby. Because of heavy purchases I am able to offer this month the FOLLOWING COLLECTIONS:

Collection of ten different silver coins, dollar size, with some from 100 to 200 years old, all described in envelopes, very good to very fine, lot for.....$21.50

Collection of 25 different foreign silver coins of 50c size, described, very good to extra fine, lot for..... 15.00

Collection of 30 different foreign silver coins from 25c to 40c size, described, very good to Unc., lot for..... 12.50

Collection of 40 different foreign silver coins, 20c size, described, very good to Unc., lot for.....$10.00

Collection of 50 different foreign silver coins, dime size, names of countries included, very good to Unc., lot for..... 7.50

Collection of 50 different foreign silver coins, small to 25c size, not attributed, good to Unc., some old, lot for..... 6.50

Collection of 100 different foreign copper and nickel coins, good to Unc., lot for..... 8.50

Postage and Insurance Prepaid. Satisfaction Guaranteed or Money Refunded

Collectors who are looking for choice and rare U.S. coins, and fine and rare numismatic books, should send for my 168th catalogue, listing several thousand lots of valuable and interesting material for sale. Free on request to those who are interested in buying.

39 Years' Experience as a Collector and Dealer
Centrally Located for Fast Service
Financial Reliability to Satisfy all Clients

M. H. BOLENDER

1126 Benson Boulevard **FREEPORT, ILLINOIS**

d

ng
ec-

ing
the

0.00

7.50

6.50

8.50

atic
in-

ents

OIS